

Seventy
Four



Panther
Tales





A Tribute to

Gussie Kate Spears



1915 — 1974 .

We are grateful, Our Father, for this opportunity to pause and commemorate the memory of our friend, our teacher, and our co-worker, Gussie Kate Spears.

In our association with her, in her life's work, we have learned from her. In her work with boys and girls which the world might call "the least of these Thy children," we have seen our friend Gussie Kate, reflect the attitude of God the Father; and in her we have seen a living example of God's acceptance of the dignity and worth of all persons, regardless of handicap or condition. For Gussie Kate truly believed that all children are God's children.

We thank Thee for her life and all the contributions she made for good in this world. We especially thank Thee for her contributions as a pioneer in Special Education in Jackson County.

We are confident, Our Father, that these attributes which we have seen, admired and loved in her, and the fruits of her labors will live on in the lives of her family - her children and her grandchildren; also, and especially so, will they live on in the lives of the children she touched as she taught - and in the lives of all of us who knew her.

We pray in Thy name. Amen.

A prayer by Dr. L. E. Holloway



PEOPLE, PEOPLE

We've got people . . . people
enjoying themselves . . . people
serving others . . . people watching others . . .
people smiling . . . people laughing . . . people
leading . . . people doing nothing, saying
nothing . . .
just being people

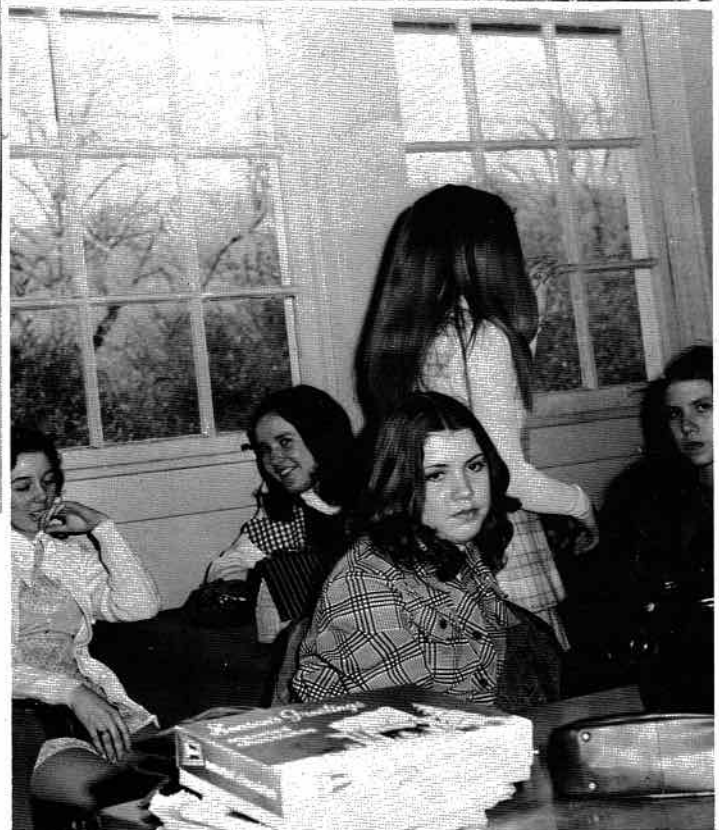

Yes, our people are of
all shapes and sizes . . .
They are able to make variety
out of routine.

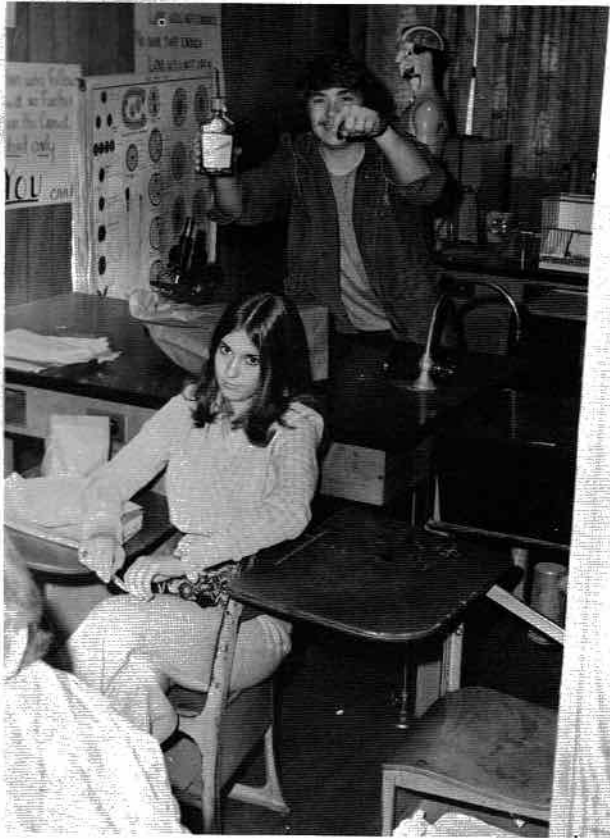

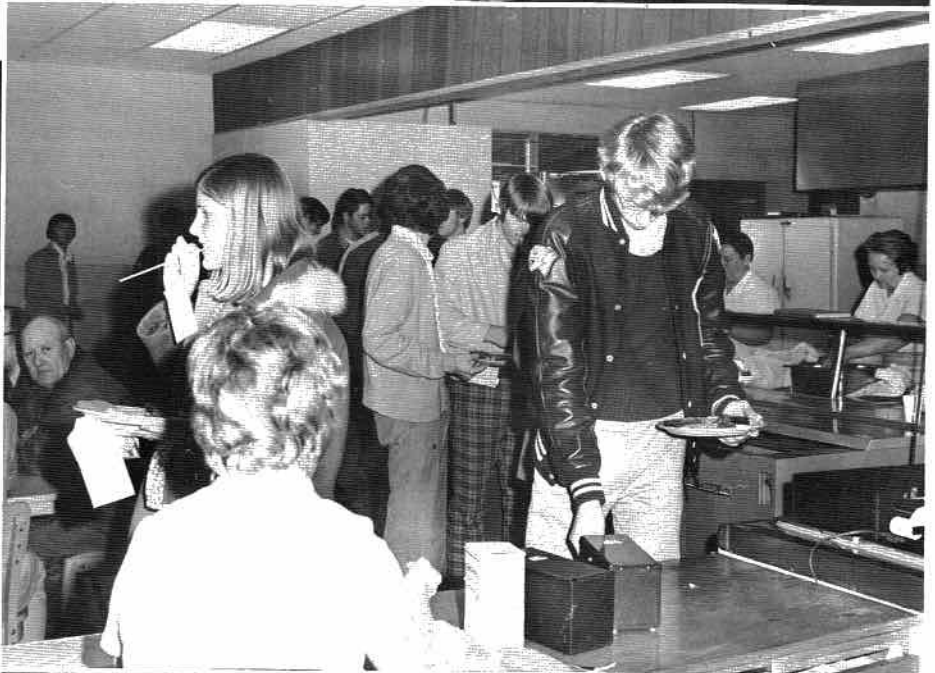

ACTIVITIES



Junior-Senior Banquet and Dance

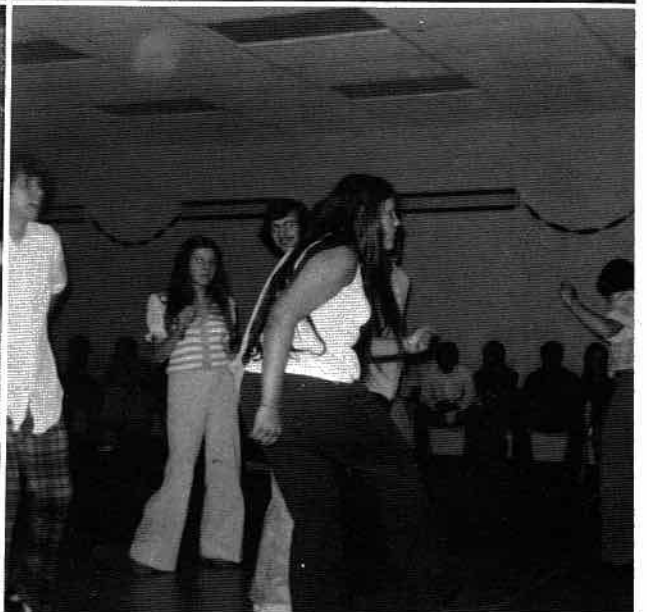
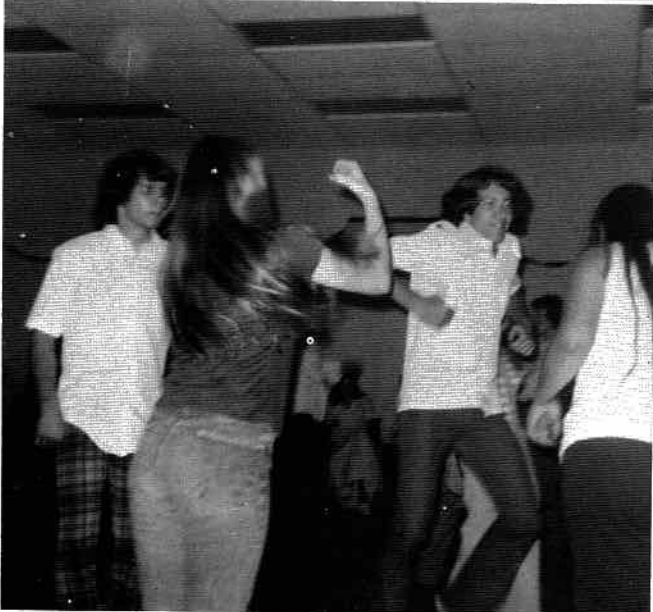
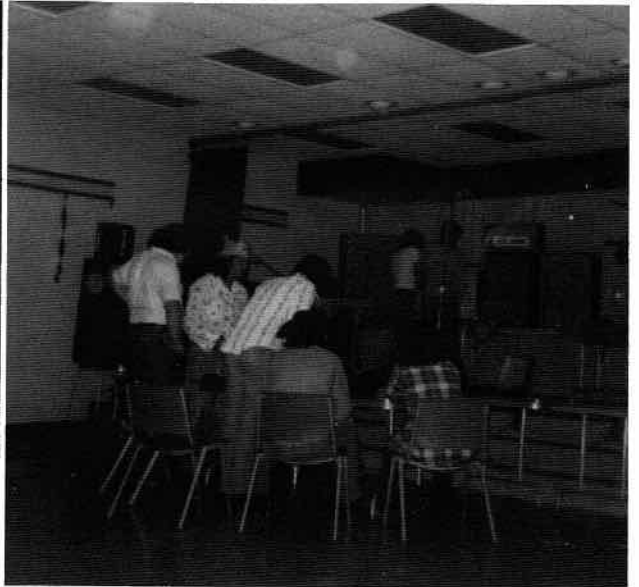

The Senior Class Presented



"West of Pecos"



The Jr. Class Presented 'A Feudin' Over Yonder'

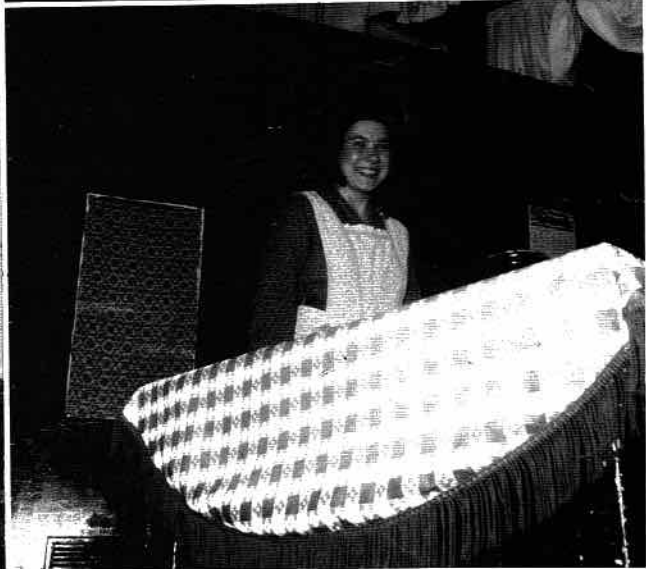
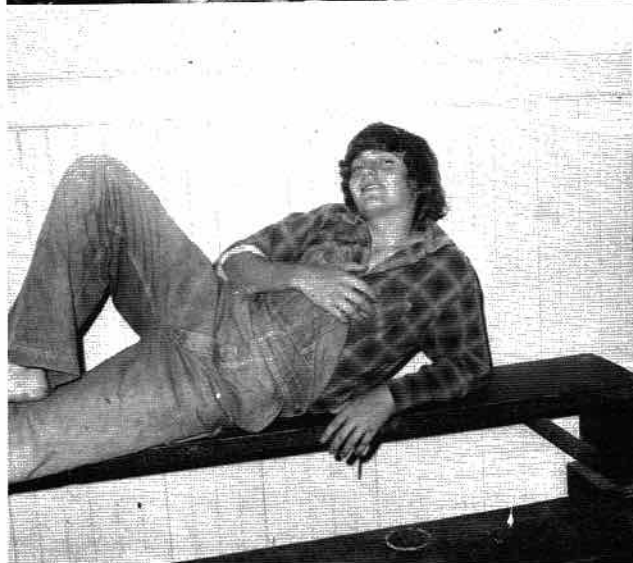
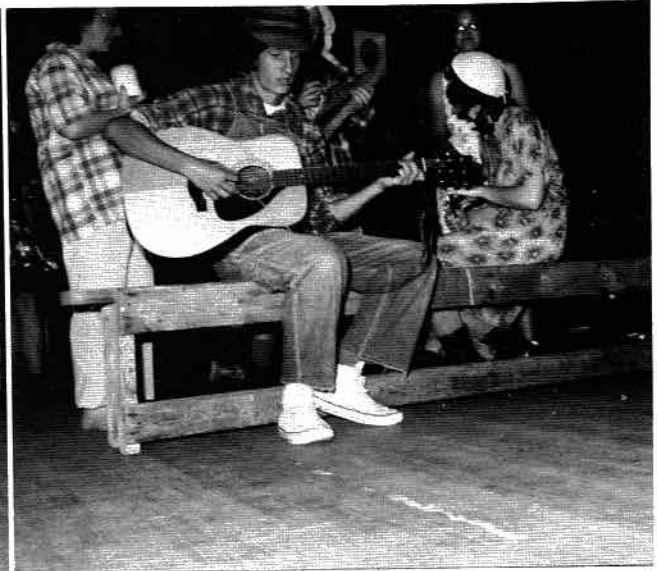

Graduation '74

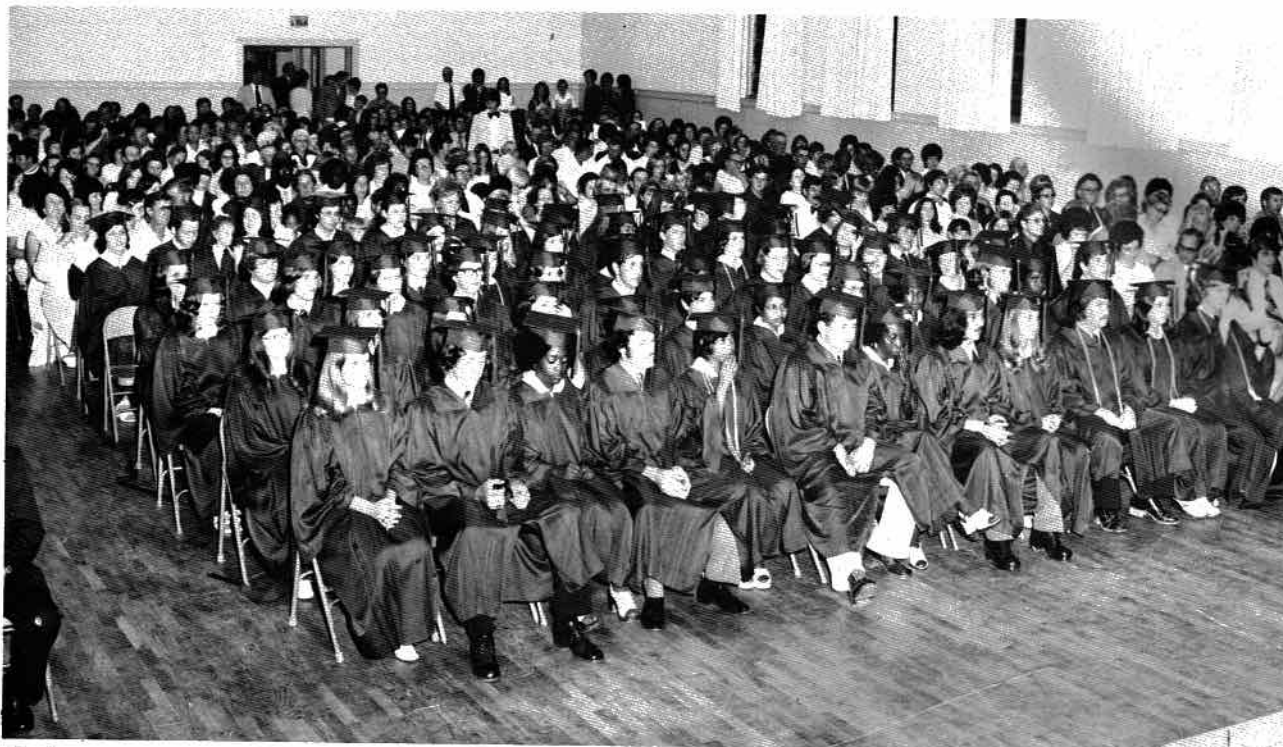

Mr. Kent Horner delivered the address.



BALFOUR AWARD
Charlotte Henninger

Mark Singleton



MEAD PAPERBOARD
SCHOLARSHIP

Sharon Knight



AMERICAN HISTORY
AWARD

Sabrina Jolly



BPW SCHOLARSHIP

Jo Ann Smith



CIVIC CLUB
SCHOLARSHIP

Mike Allen

Not Pictured
BETTY CROCKER
AWARD

Karen Chisenall

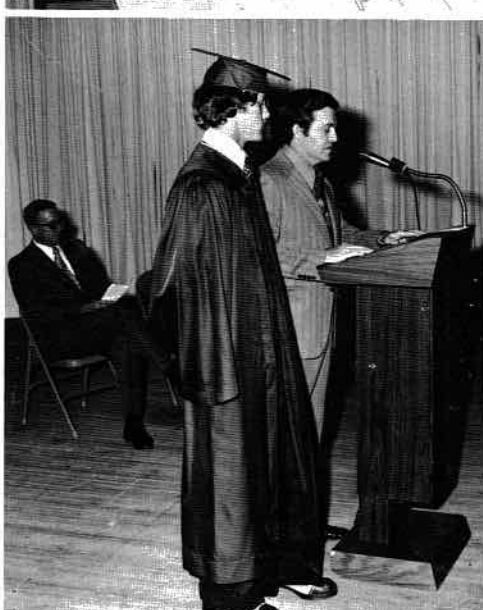



Favorites



Mr. and Miss Stevenson High School

ANN CHISENALL - TERRY ALLISON



CARLENE CROUCH - STEVE WILLIS
Sponsored by the Beta Club



LYNN LACY - JAMES LEROY
Sponsored by the FFA



DEBBIE RUSSELL - STANLEY BRAMLETT
Sponsored by the FHA

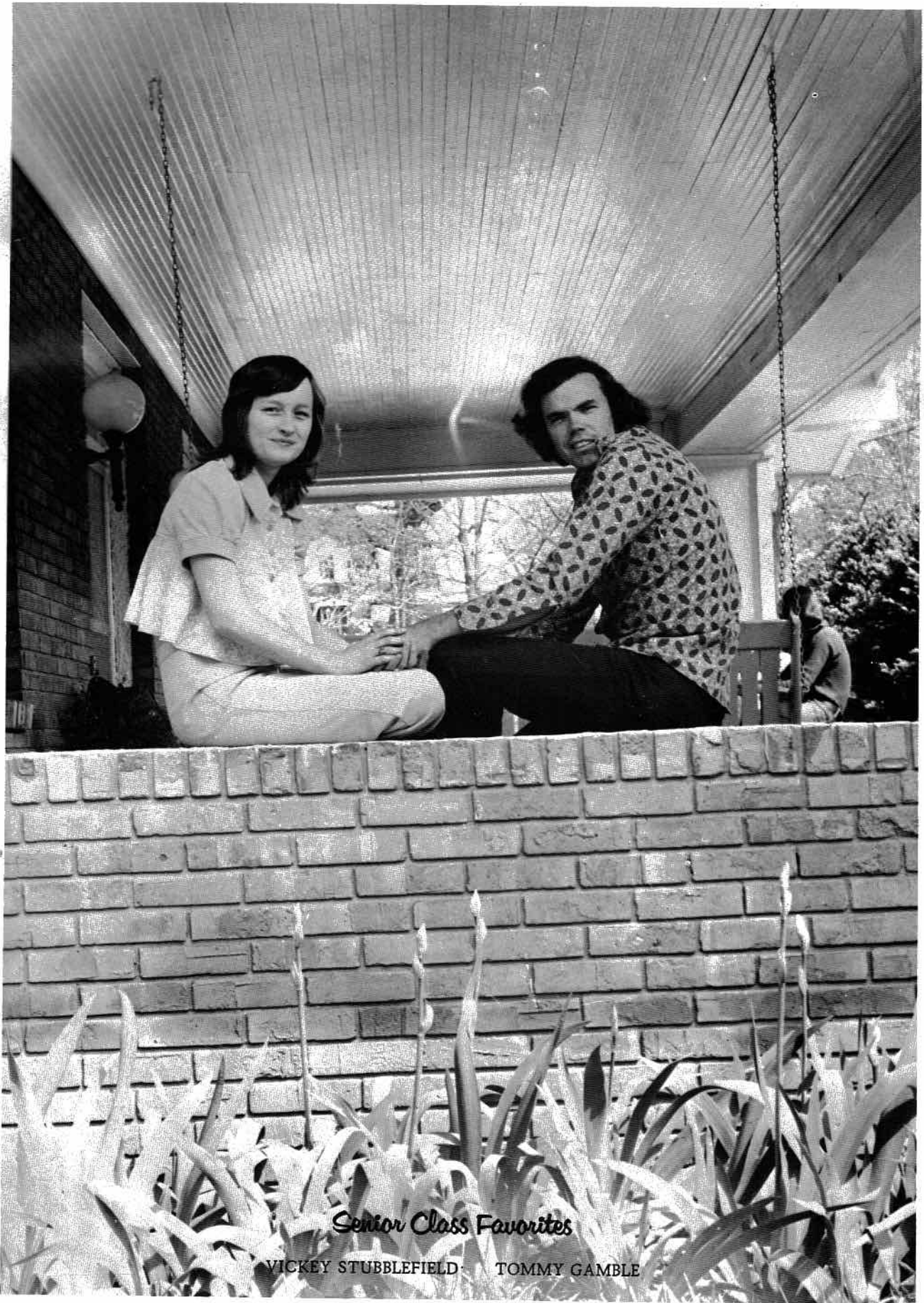

Senior Class Favorites

VICKEY STUBBLEFIELD · TOMMY GAMBLE



Junior Class Favorites

CHERYL SUTTON BARRY GUESS



Sophomore Class Favorites

ROBERTA WILKINSON ALAN LEE



Freshman Class Favorites

SHEBA JONES STEVE BADGETT

Who's Who



CUTEST COUPLE

Vicki Smith

Richard Gonce

BEST DRESSED

Candi Bean

Mike Allen

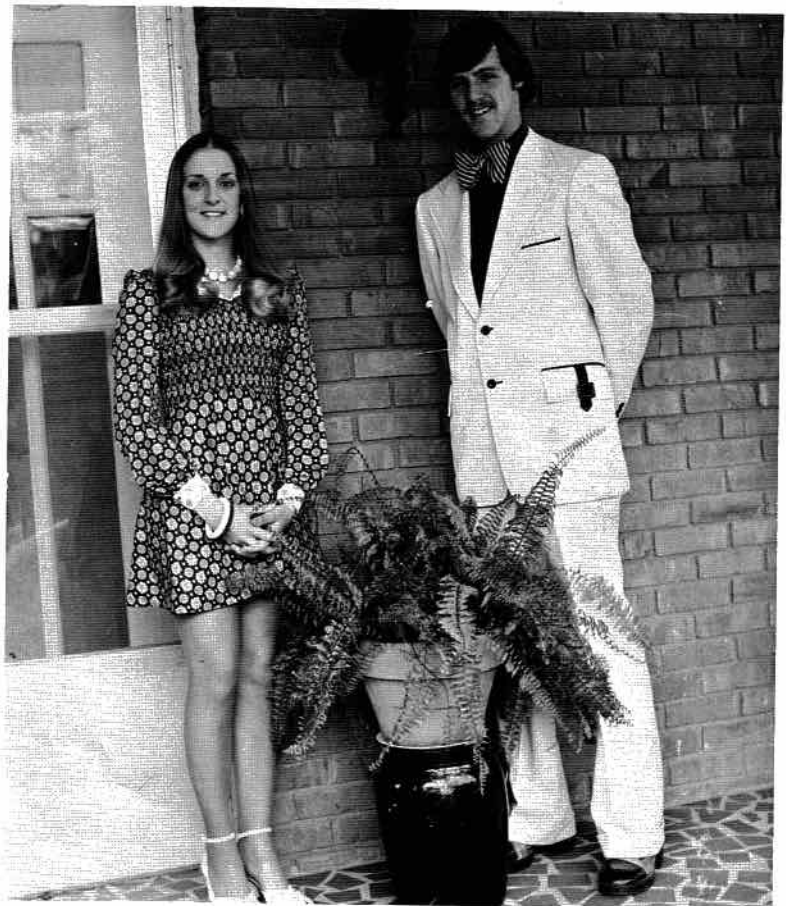



Who's Who

FRIENDLIEST

Kathy Gamble

Edgar Jones

CLASS FLIRTS

Debbie McCallister

Robert Womack



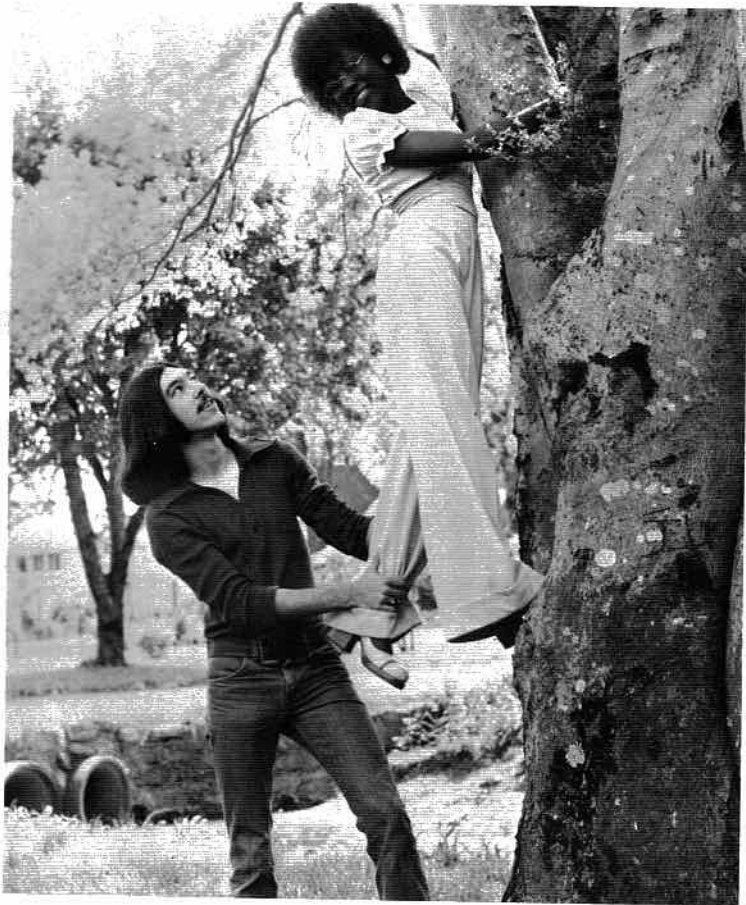

Who's Who

WITTIEST

Emily Brown

Mike Moore

BEST ALL AROUND

Sabrina Jolly

Mike Moore





Who's Who

MOST SCHOOL SPIRIT

Idella Stevens

Tommy Kelley

MOST ATHLETIC

Shelia Guess

John Steckel



Who's Who



QUIETEST

Lora Barclay

Dexter Hallman

MOST DEPENDABLE

Diane Prince

Stanley Bramlett





Who's Who

HAPPY GO LUCKY

Kathy King

Don Privette

MOST MISCHIEVIOUS

Shelia Ragland

Don Haney

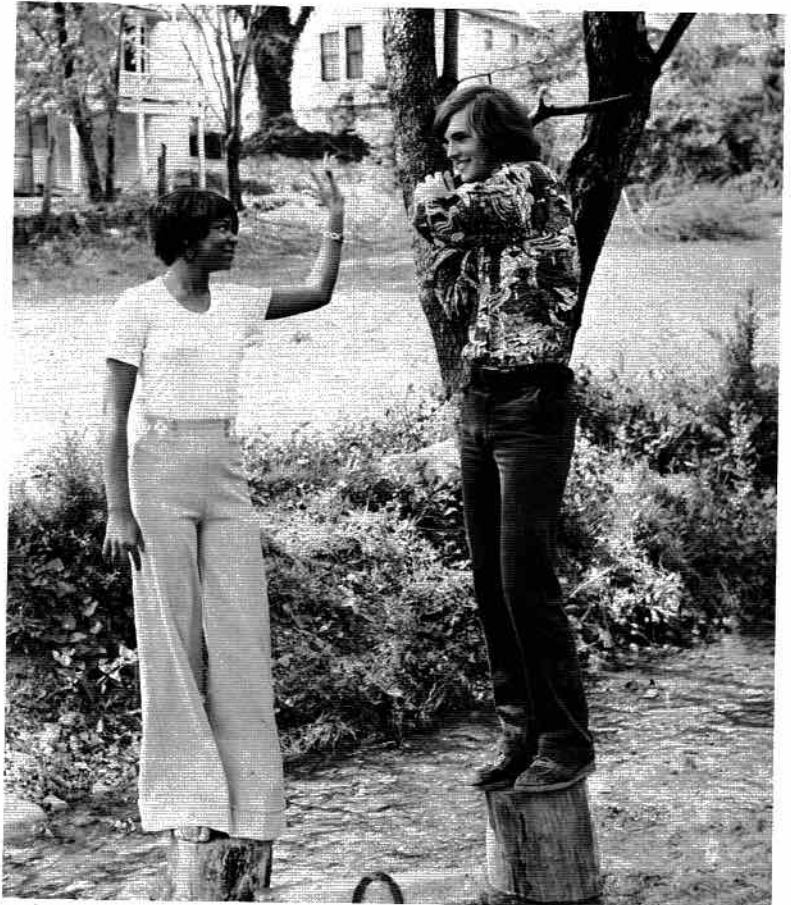

Who's Who



MOST STUDIOUS

Karen Chisenall

Stanley McCoy

MOST LIKELY TO
SUCCEED

Charlotte Henninger

Mark Singleton



Homecoming Queen Miss Sabrina Jolly

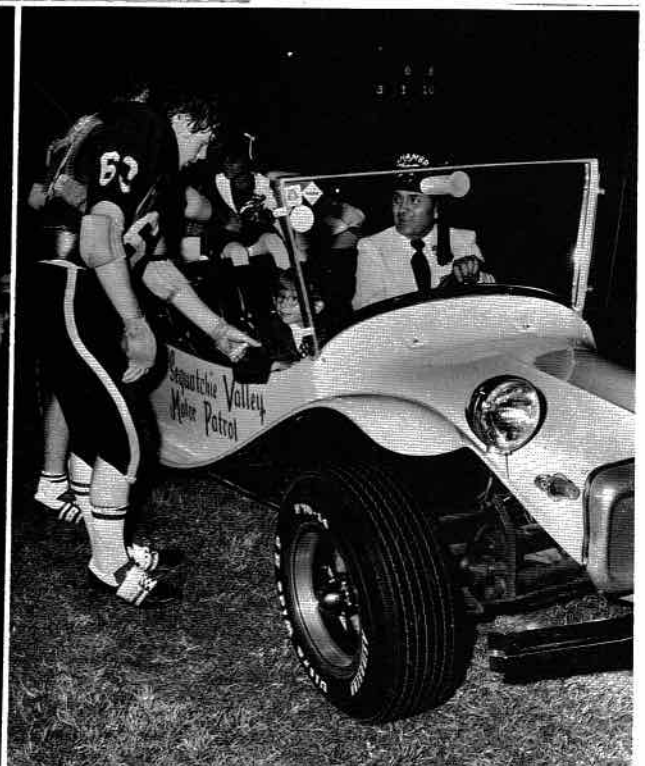

Homecoming Queen Miss Sabrina Jolly

Senior Attendant Miss Candi Bean

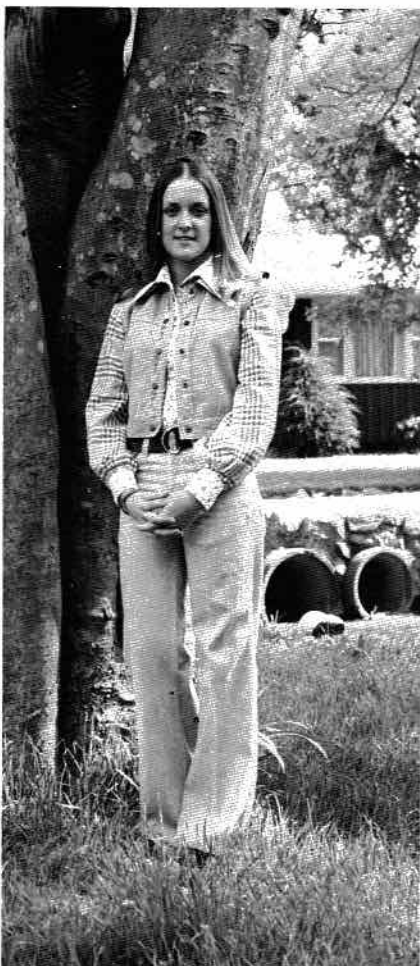

Junior Attendant Miss Sharon Raulston



Sophomore Attendant Miss Elaine Durham



ORGANIZATIONS

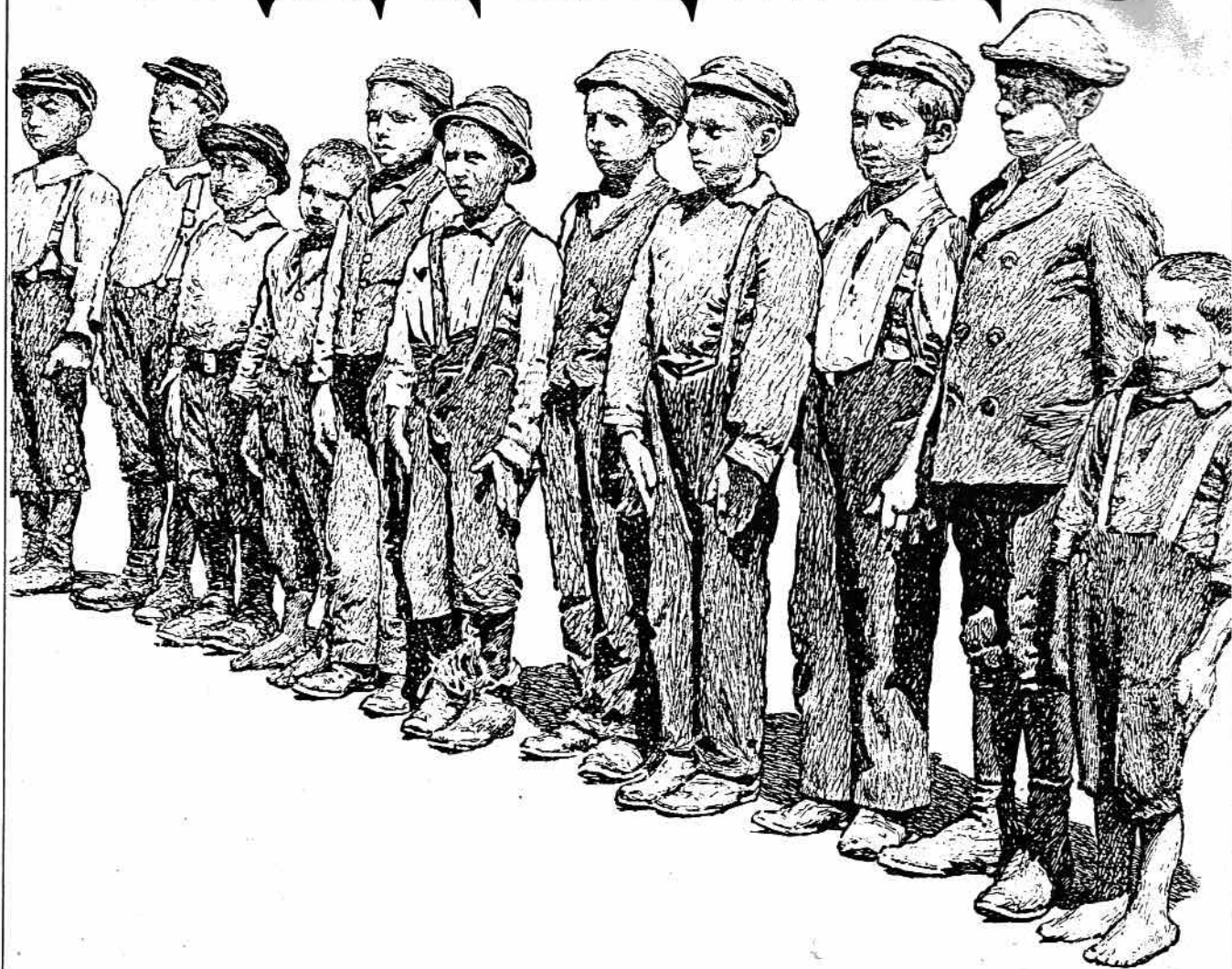

Panther Band of 74



Senior Band Members

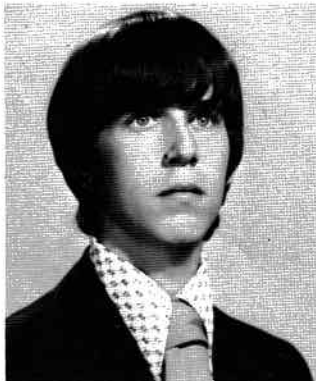

Tommy Kelley

Kathy Summers



Mark Singleton



Barbara Traylor

Jo Ann Smith



1974 Rifle Squad



Elaine Mason, Patricia Owens, Kathy Summers, Captain and Debbie Meeker.

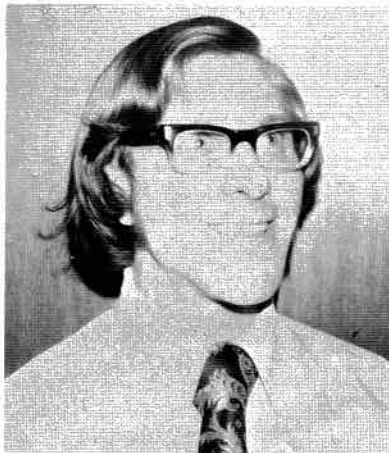

Mr. Richard Bouton
Director

Stevenson High

Tommy Kelly

Senior

Drum Major

1 Year



Ann Bramlett, Junior, Head
2 Years



Debbie Barns, Sophomore
Feature Twirler, 1 Year

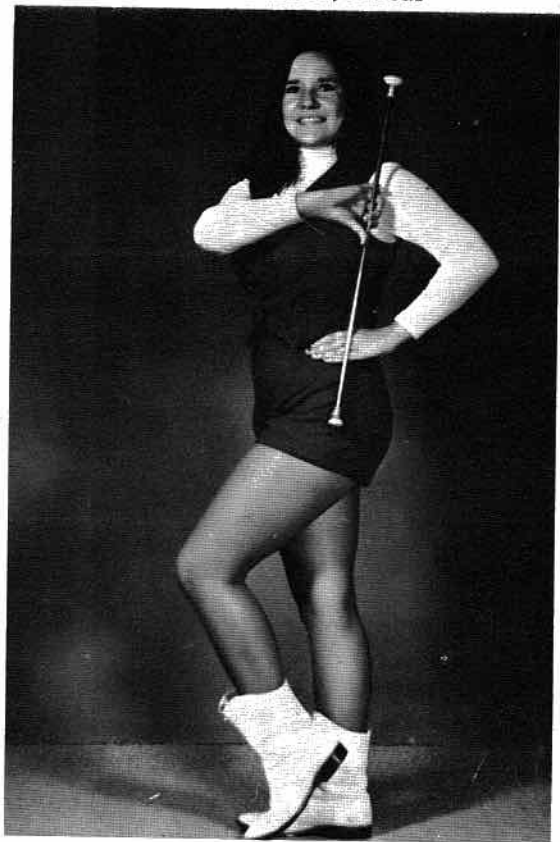

Majorettes 1973-74



Jane Meeker, Junior
2 Years



Connie Elliott, Junior
1 Year



Ann Chisenall, Junior
1 Year



Joan Whitehead, Sophomore
1 Year



Renee Purdy, Sophomore
1 Year



Roberta Wilkinson, Sophomore
1 Year



SHS Chorus

Mr. Bouton — Director



Library Club

Miss Sparkman — Adv.



Senior Betas

1973-74 BETA CLUB

Miss Jan Britton
Miss Kathryn Phillips



Karen Chisenall
Charlotte Henninger
Sabrina Jolly



Kathy S. King
Sharon Knight
Lynn Lacy
Stan McCoy

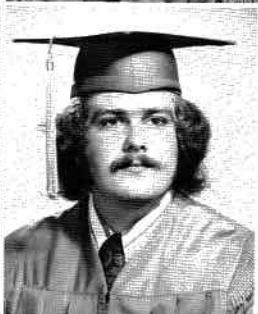

Deborah Patterson
Diane Prince
Mark Singleton
Rickey Steele

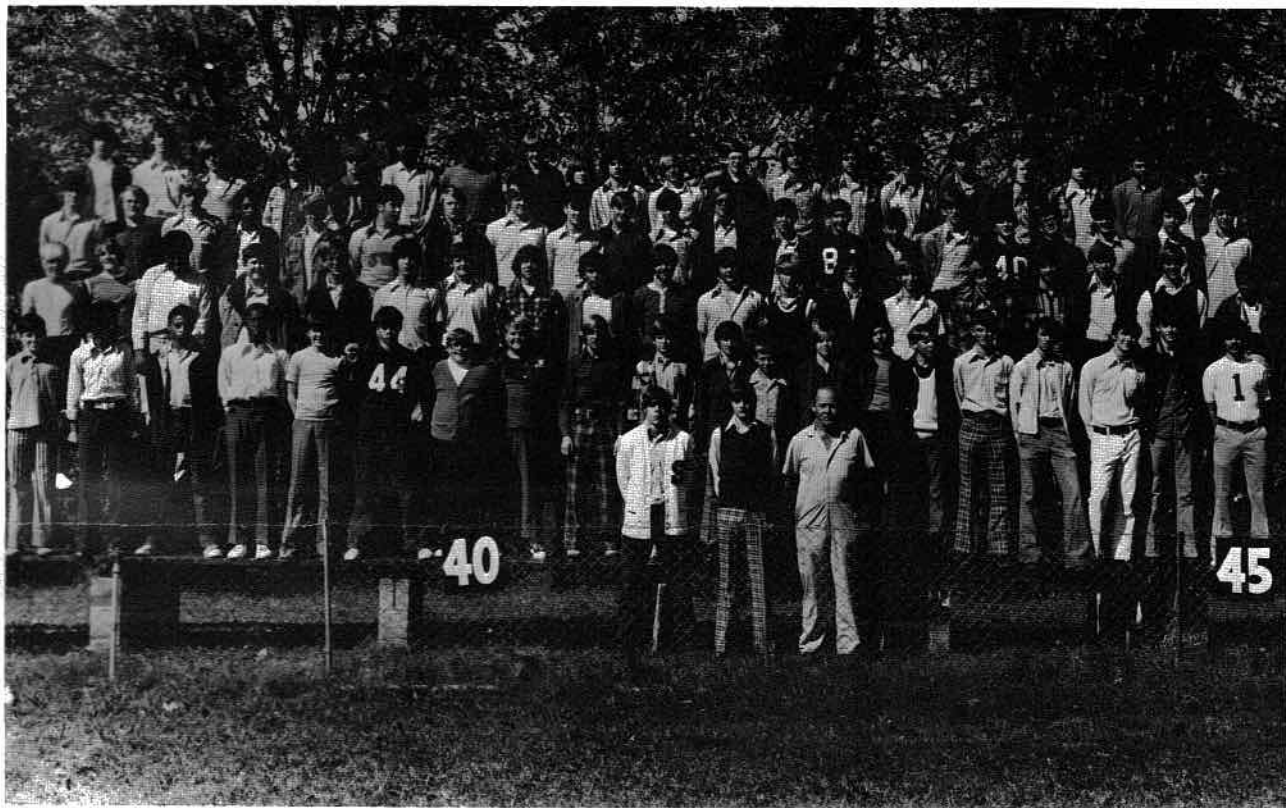



FUTURE FARMERS OF AMERICA
 THE NATIONAL ORGANIZATION FOR BOYS STUDYING VOCATIONAL AGRICULTURE



Mr. Jack Cornelius, Sponsor

*Sweetheart and
Beau*

Emily Brown
 John Will Hutchins



Mrs. Bettye Cornelius, Sponsor



Officers

Denise Liggins
Emily Brown
Ann Chisenall
Sharon Knight





Panther Paw Staff

Miss Frost — Adv.



Jr. High Girls' 4-H Club



Jr. High Boys' 4-H Club

ATHLETICS

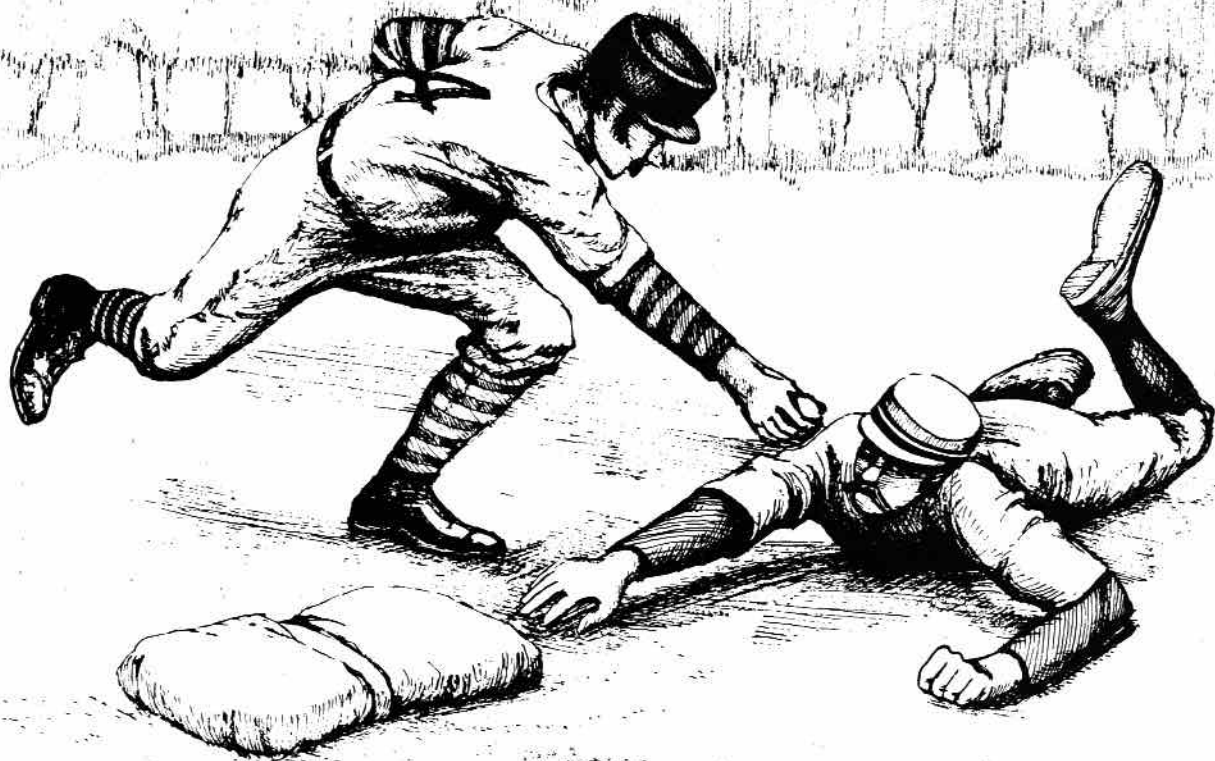

Adv.



SABRINA JOLLY
Co-Head
Senior



LYNN LACY
Co-Head
Senior



DONNA GRIDER
Junior



LISA ROBERTS
Sophomore



LISA VENABLE
Sophomore



LORETTA
STEVENS
Sophomore

Coaching Staff

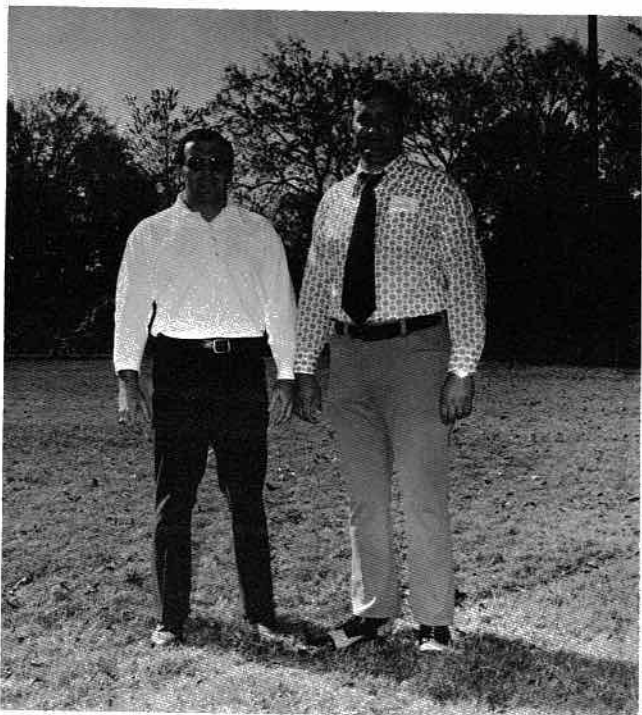

Football Coaches: David Kirk
Mickey Wilson



Football Managers: Cowan Mason, Terry Jones, Don Privette



Head Basketball Coach: Carl Bain

Jr. High Basketball Coaches:
Larry Walker
Tim McCoy

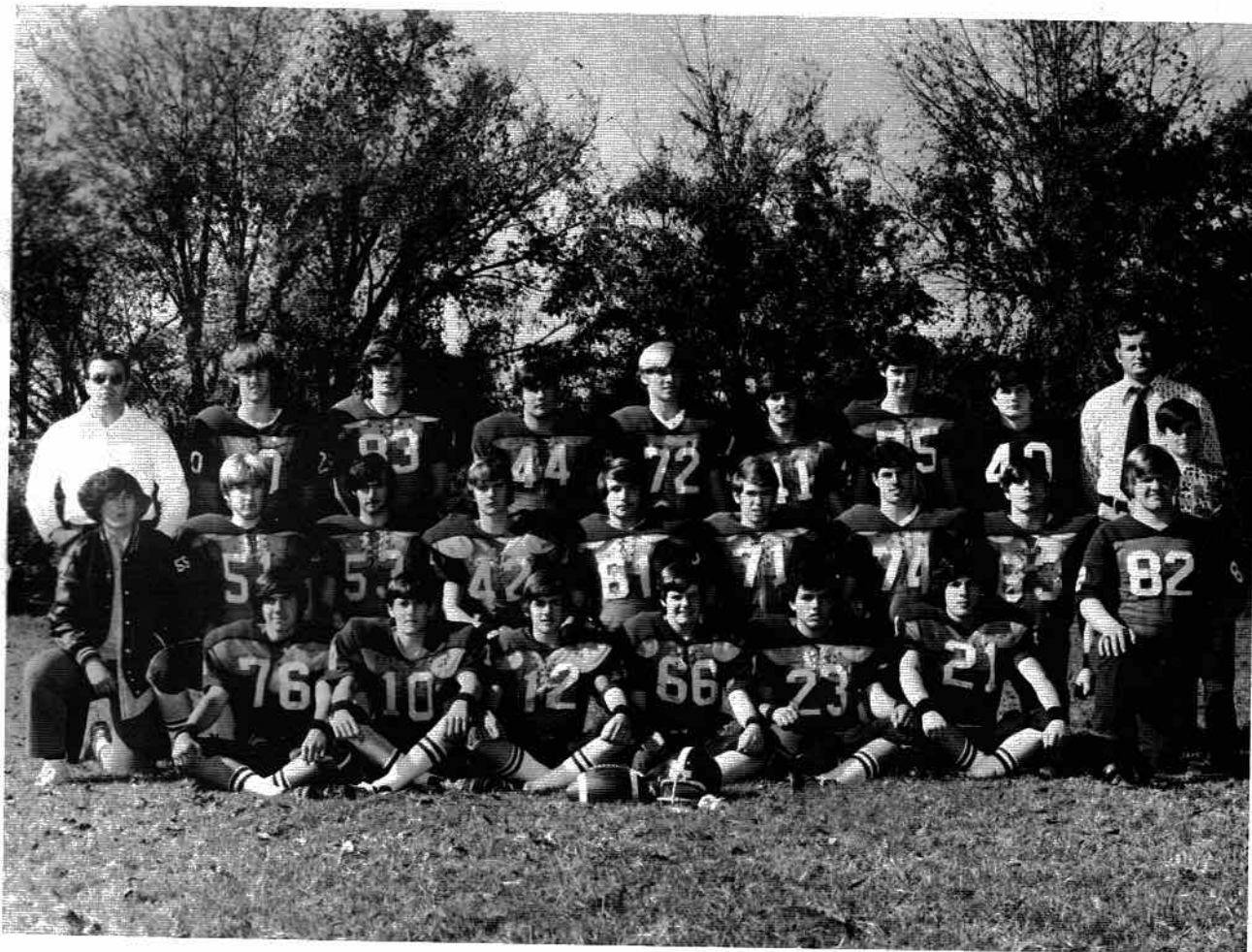

1973 Varsity Football Team





JOHN STECKEL
Senior Guard
3 yr. Letterman



MIKE ALLEN
Sr. Quarterback
3 yr Letterman



MIKE GUESS
Senior Tackle
3 yr. Letterman



WAYNE PETERS
Sr. End
1 yr. Letterman

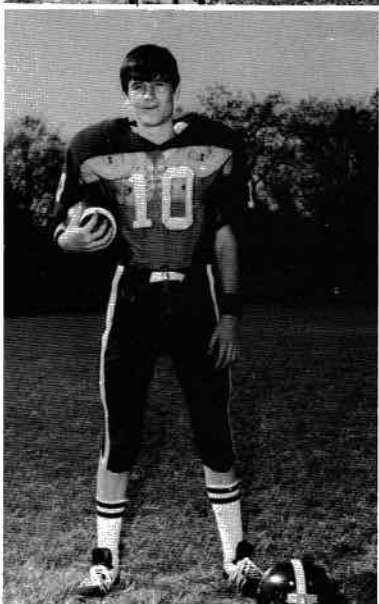

EDGAR JONES
Sr. End
1 yr. Letterman

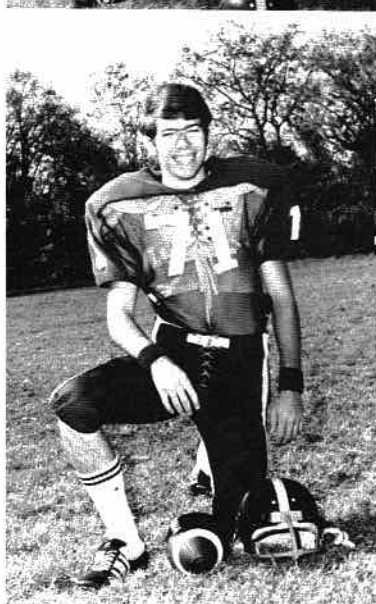

STANLEY
BRAMLETT
Sr. Tackle
1 yr. Letterman

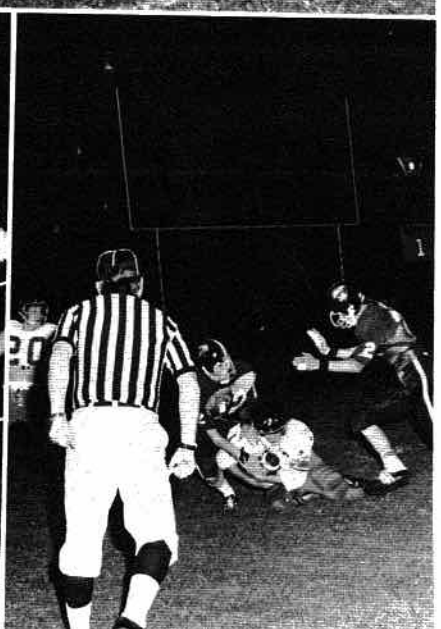



STANLEY McCOY
Senior Tackle
1 yr. Letterman



RICHARD
GONCE
Senior Tackle
1 yr. Letterman



TOM REED
Junior Fullback
2 yr. Letterman

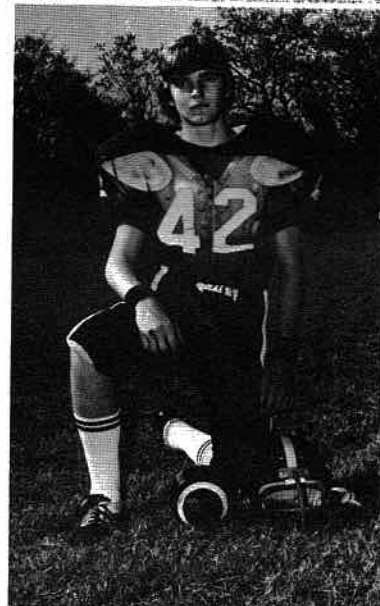

JAMES LeROY
Junior Guard
1 yr. Letterman



BARRY GUESS
Junior Halfback
2 yr. Letterman

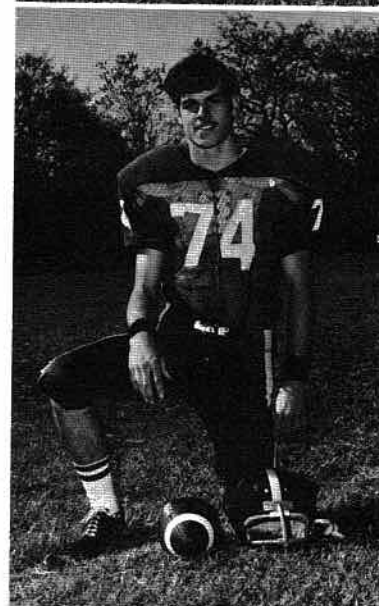

JERRY BARCLAY
Junior Tackle
1 yr. Letterman

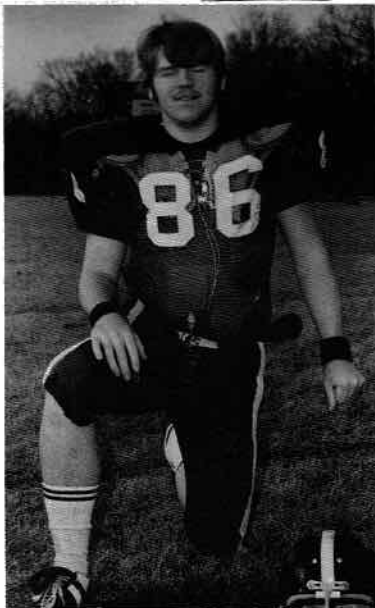
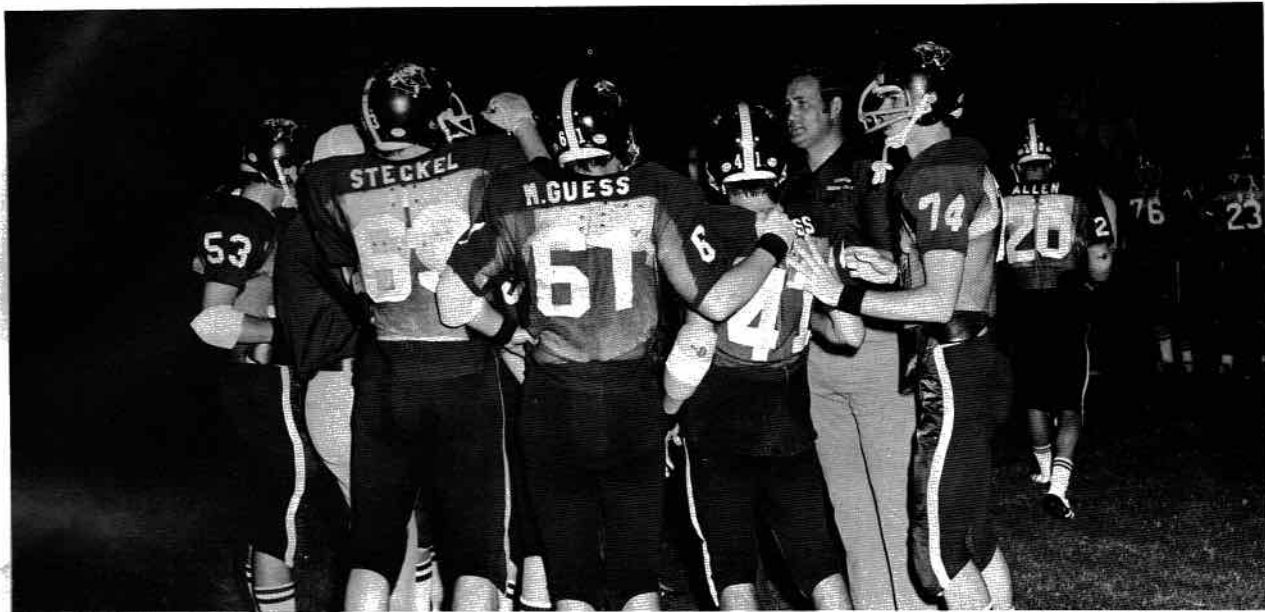

JERRY LARRISON
 Jr. Tackle
 1 yr. Letterman

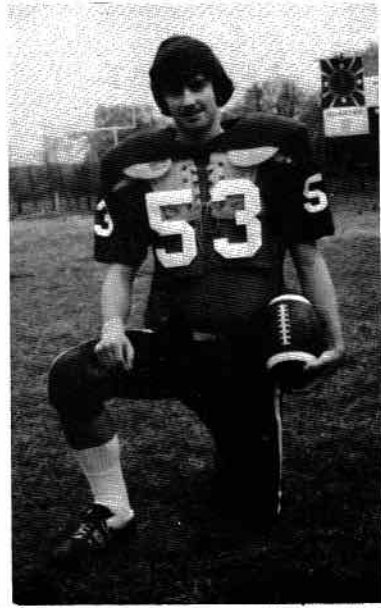

RICKEY JOHNSON
 Jr. Center
 2 yr. Letterman





MARK GUINN
Jr. End
1 yr. Letterman

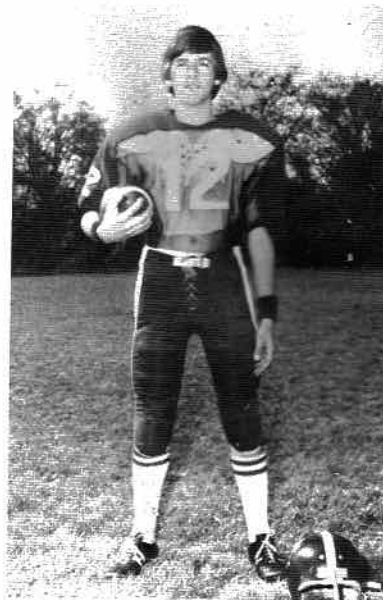

PHIL BRYANT
Soph. Fullback
1 yr. Letterman



DAVID
SHUMAKE
Soph. Guard
1 yr. Letterman

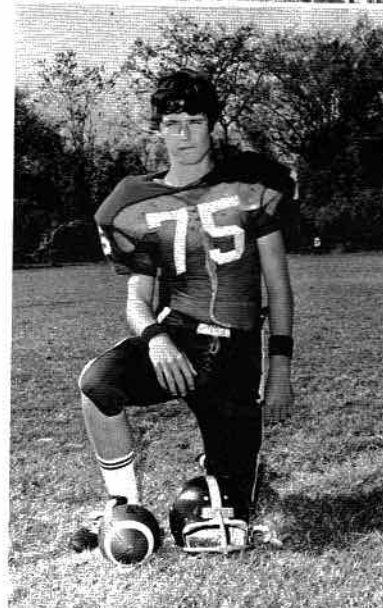

ROGER BALLARD
Soph. Tackle
1 yr. Letterman

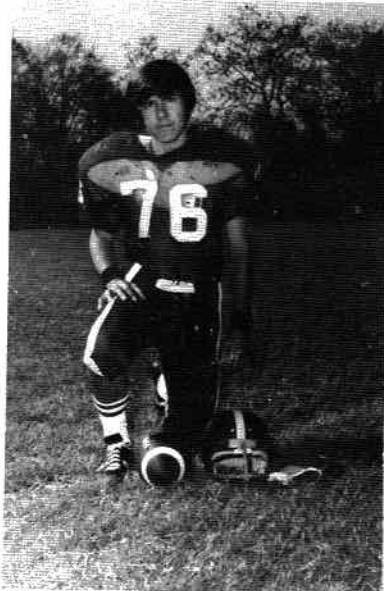

MIKE ROBERTS
Soph. Tackle
1 yr. Letterman

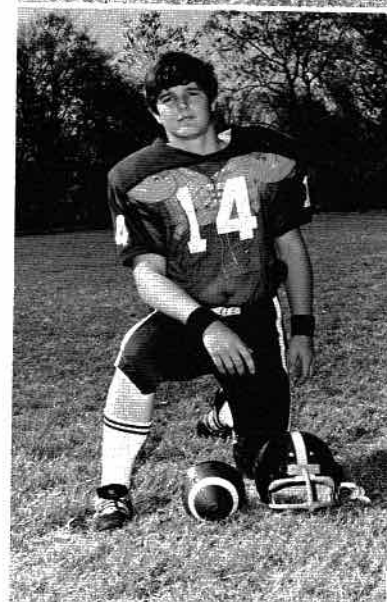

MIKE
CHISENALL
Fresh.
Quarterback
1 yr. Letterman



Varsity "A" Basketball Team

Coach Carl Bain - Manager Jerry Harrison

Stevenson	76	NSM	49
Stevenson	51	Ider	57
Stevenson	72	SMA	52
Stevenson	67	Woodville	57
Stevenson	59	Pisgah	82
Stevenson	66	Marion Co.	48
Stevenson	72	DAR	96
Stevenson	52	Bridgeport	50
Stevenson	61	Pisgah	74
Stevenson	58	So. Pittsburg	60
Stevenson	79	SMA	59
Stevenson	67	Section	57
Stevenson	63	Princeton	43
Stevenson	77	Bridgeport	55
Stevenson	85	NSM	55
Stevenson	93	So. Pittsburg	56
Stevenson	79	Marion Co.	67
Stevenson	80	Section	63
Stevenson	73	Ider	76
Stevenson	81	DAR	76

FOR THE RECORD

TOURNAMENT PLAY

S. V. C. TOURNAMENT

Stevenson	57	Bledsle	56
Stevenson	61	Salecreek	70

STEVENSON HOLIDAY TOURNAMENT

Stevenson	67	Skyline	63
Stevenson	53	Section	66

COUNTY TOURNAMENT

Stevenson	72	Section	62
Stevenson	56	Pisgah	63
Stevenson	69	Woodville	67

AREA TOURNAMENT

Stevenson	63	Bridgeport	47
Stevenson	48	Madison Co.	68

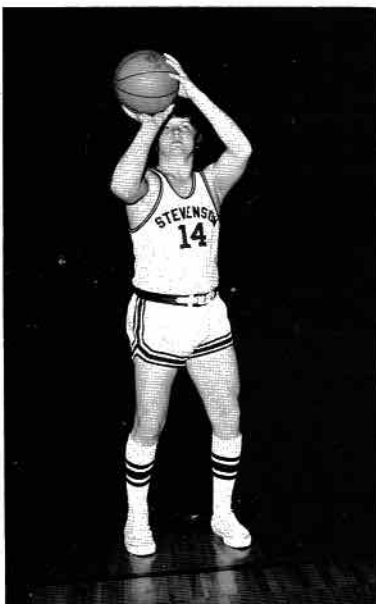

DON PRIVETTE
Sr. Guard
3 yr. Letterman

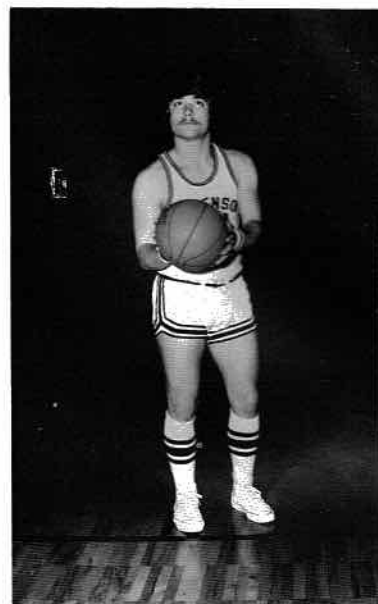

MIKE GUESS
Sr. Guard
3 yr. Letterman



MIKE ALLEN
Sr. Forward
3 yr. Letterman



ALVIN
MERSHON
Jr. Guard
2 yr. Letterman

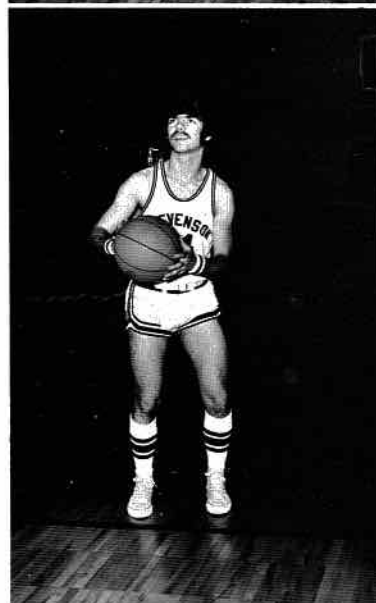

BARRY GUESS
Jr. Guard
2 yr. Letterman

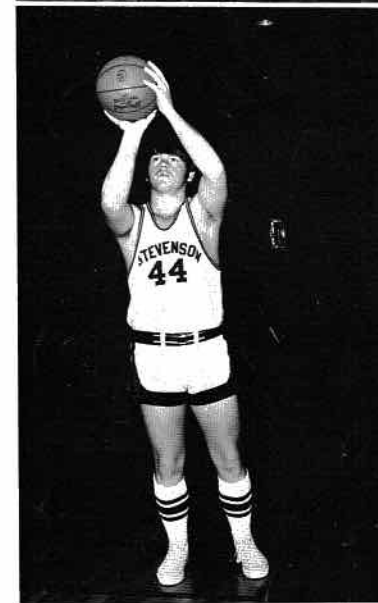

JERRY LARRISON
Jr. Center
1 yr. Letterman

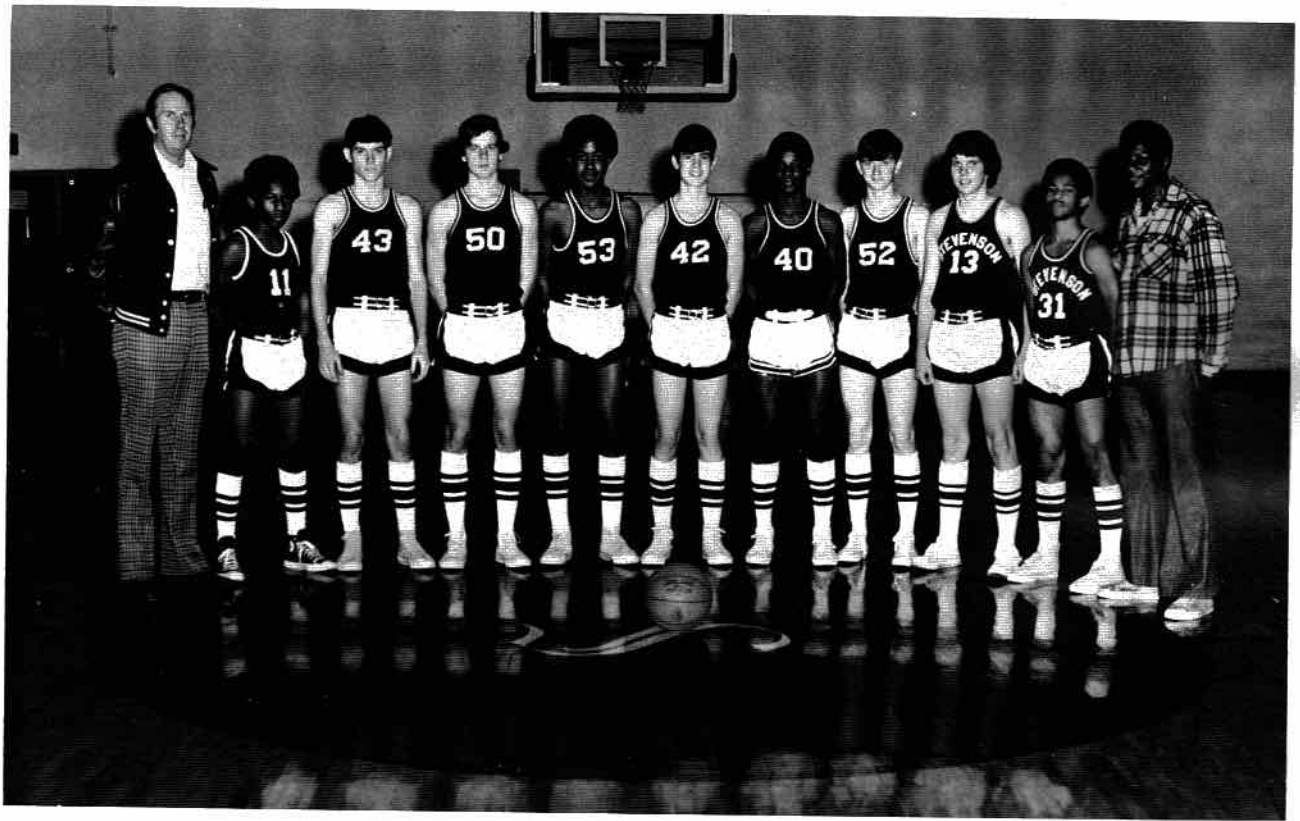

Varsity "B" Team

Coach Carl Bain - Manager Jerry Harrison

FOR THE RECORD

Stevenson	52	NSM	54
Stevenson	42	Ider	57
Stevenson	48	SMA	40
Stevenson	33	Pisgah	77
Stevenson	63	Marion Co.	60
Stevenson	45	DAR	75
Stevenson	57	Bridgeport	64
Stevenson	56	Pisgah	52
Stevenson	38	So. Pittsburg	41
Stevenson	53	SMA	32
Stevenson	53	Section	55
Stevenson	55	Princeton	73
Stevenson	64	Bridgeport	68
Stevenson	53	NSM	54
Stevenson	67	So. Pittsburg	42
Stevenson	71	Marion Co.	63
Stevenson	59	Section	82
Stevenson	68	Ider	83
Stevenson	71	DAR	68

TONEY LANKFORD

Jr. Forward
2 yr. Letterman

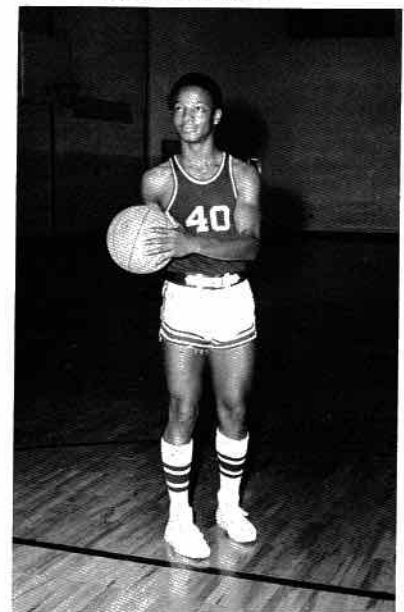

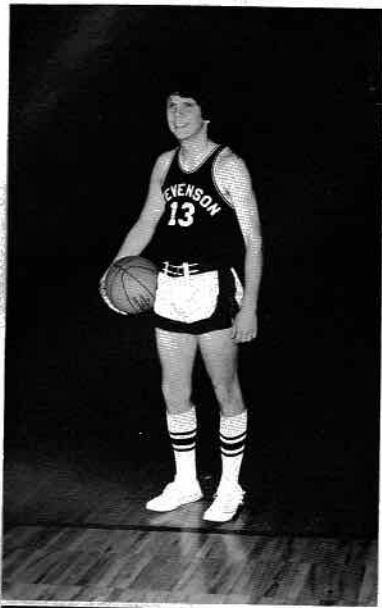

TERRY ALLISON
Jr. Forward
1 yr. Letterman

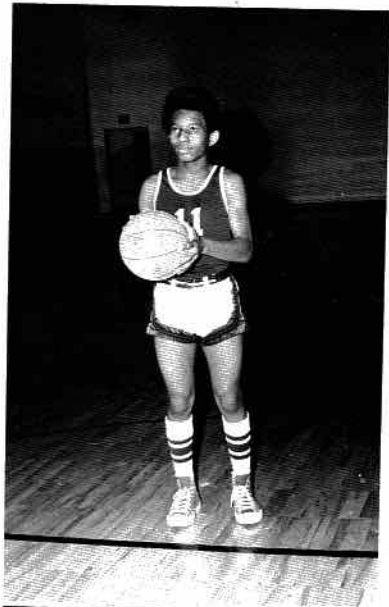

CEDRIC RUTHLEDGE
Soph. Guard
1 yr. Letterman



STEPHEN MANN
Soph. Forward
1 yr. Letterman



ANDY JONES
Soph. Guard
1 yr. Letterman



RICKEY THOMAS
Soph. Forward
1 yr. Letterman



ROGER BROOKS
Soph. Forward
1 yr. Letterman

SHS



SHS Panthers go strong against Woodville Panthers.

Watch me! I'll show you how it's done.



93-56
A great way
to end the
season.

Jr. High School Athletics

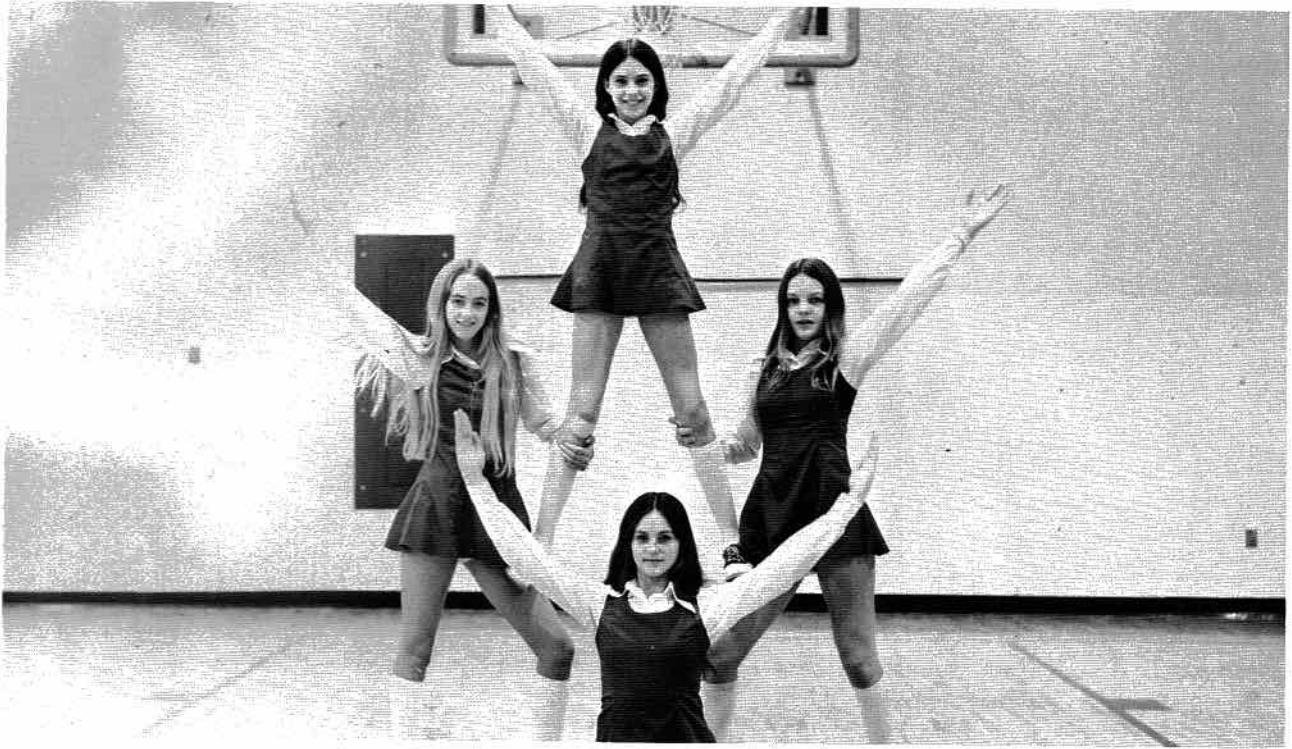

Junior Cheerleaders

Brenda Evans, Becky McCuistion, Bettye Steckel,
Vicki Chisenall, Miss Carlotta Gamble, Sponsor.

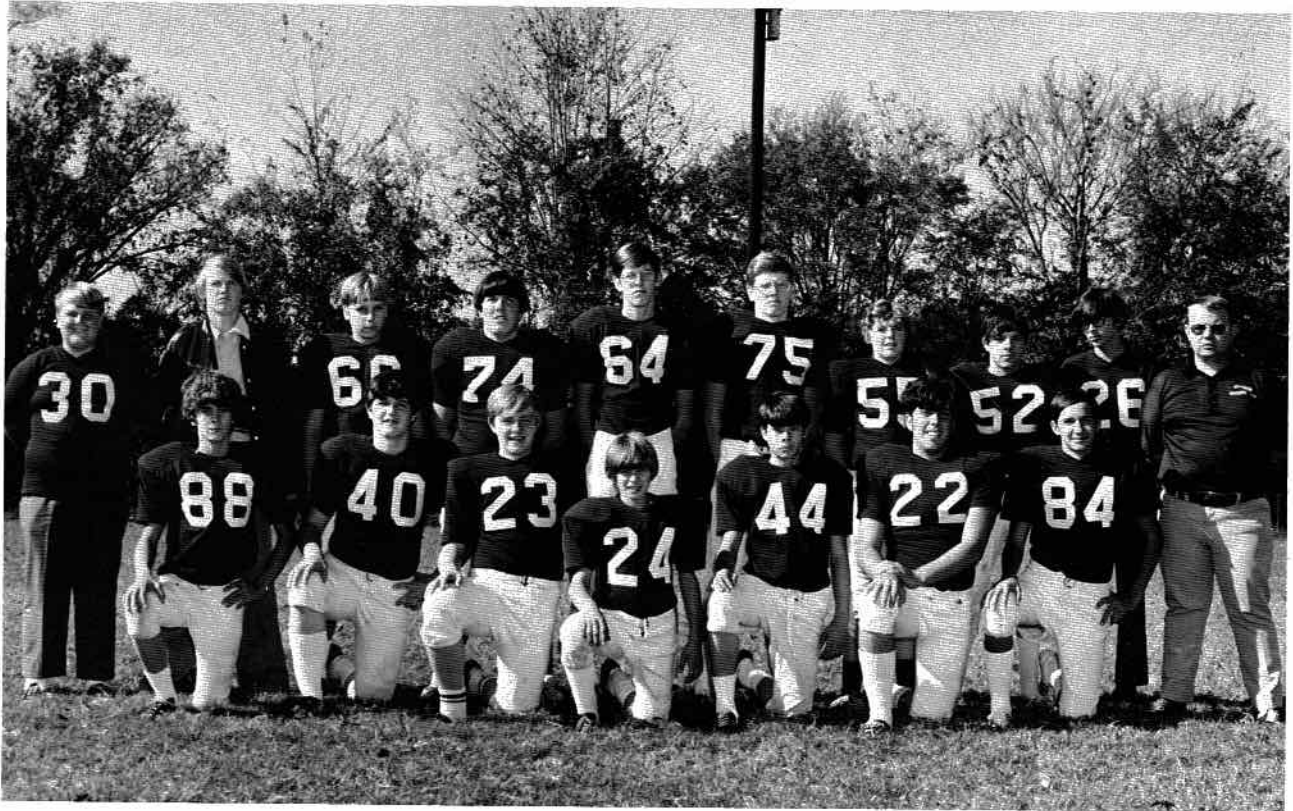

Jr. Football Team: Coach Tim McCoy

Pee Wee Football Team



Jr. High Basketball

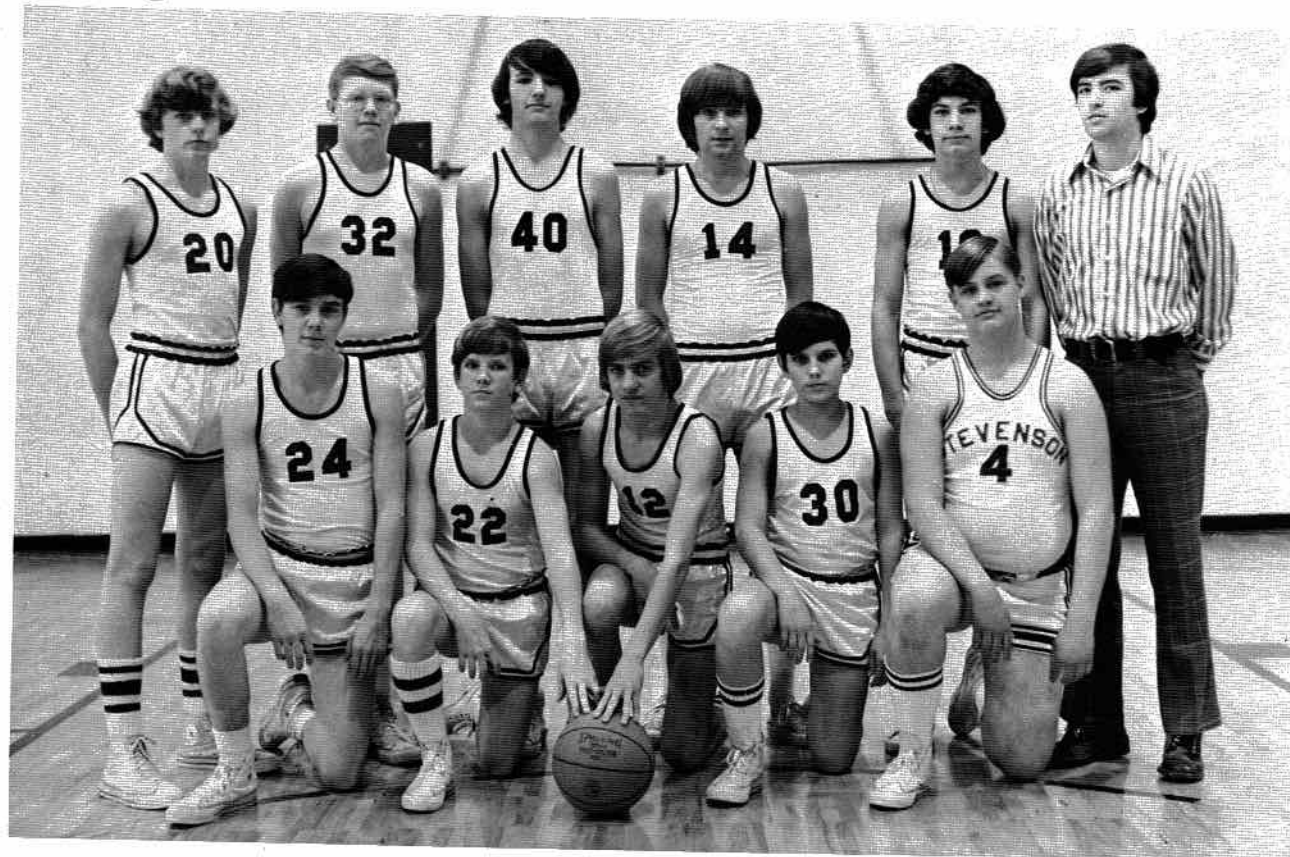

"A" Team: Coach Larry Walker

Jr. "B" Team

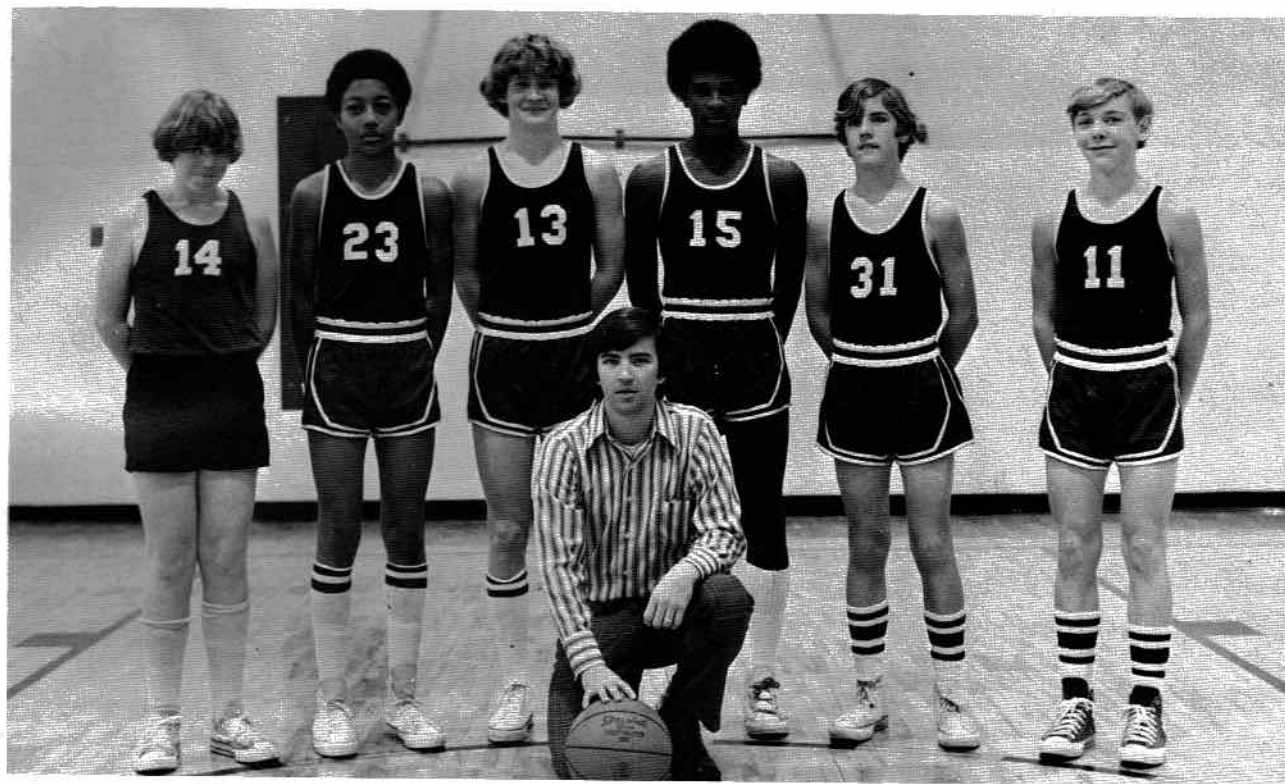

Jr. "C" Team



FACULTY





Mr. Truman Maples, Principal

Mr. Maples is serving his tenth year as principal of Stevenson High School.

We have seen many improvements and additions to our school during his stay.

We, the student body, say a special THANKS to you Mr. Maples for all that you have meant to us and our school.



Mrs. Pierson, our school secretary, has added much to the smooth operation of Stevenson High.

*Mrs. Lula Pierson,
Secretary*





CARL BAIN
Basketball Coach; Jr. High Soc.
Studies

RICHARD BOUTON
Band Director; Jr. High Music; Cho-
rus

MRS. FAYE BRAMLETT
Sr. High Mathematics



MISS JAN BRITTON
Social Studies

MRS. BETTYE CORNELIUS
Home Economics

JACK CORNELIUS
Agri-Business

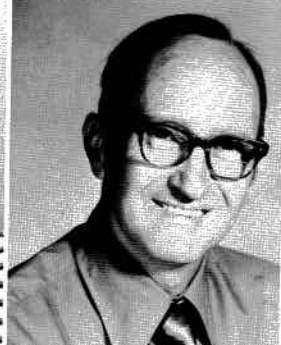

MISS SHELIA FROST
English

MISS CARLOTTA GAMBLE
Girls' Physical Education

HAROLD B. HUGHES
Drivers' Education



DAVID A. KIRK
Football Coach; Social Studies

TIM McCOY
Jr. High Football Coach; Jr. High
Science

MRS. ERNESTINE PACE
Business Education



WOODROW PARTIN
Social Studies

MISS KATHRYN PHILLIPS
English; Speech; Guidance Counse-
lor

MISS GERTRUDE SPARKMAN
Sr. English; Librarian



LARRY WALKER
Jr. High Basketball Coach; Jr. High
Math

MRS. JEANNE WILLIAMS
English

MICKEY WILSON
Football Coach; Sr. High Science



Cafeteria Staff:

Mrs. Janet Davis, Mrs. Annie Maude Talley, Mrs. Jewel Holder, Mrs.
Lillie Davis



Bus Drivers:

John Smith, Della Summers, Ed Smith, Sandy Goff, Lure B. Goff, Faye
Guinn, Carol McCoy, Clara Guess, Faye Wright

Jr. High

MS

Science

Mrs.

Waye

SENIORS



Last Will and Testament

We, the senior class of Stevenson High School, County of Jackson, State of Alabama, being of sound mind and body, do hereby declare this to be our LAST WILL AND TESTAMENT.

I, Sabrina Jolly, will my ability to mess up a cheer at camp to Donna Grider, and my ability to remain a pancake sister to Sandra Houser.

I, Idella Stevens, will my fingernails to Sharon Harris so that she can itch and scratch.

I, Barbara Traylor, will my ability to pass senior English to all the Juniors.

I, Stanley Bramlett, will to my sister Ann, THE BIG BAD BLUE SPEEDY DENT. I will my position on the Ohio State football team to James LeRoy.

We, Kathy Garner, Reita Williams, Sarah Thompson, will our job in the concession stand to SOME of the juniors so that they will not have to beg for free cokes. We will our title of the THREE STOOGES to Connie Elliott, Patty Smith, and Ann McCrary.

I, Kathy Summers, will my size 4 1/2 feet to Steve Sanders, and my ability to eat anything I want without gaining an ounce to Keni Watkins.

I, Thelma Gordon, will my posterior to Sharon Harris so that she will have a place to sit.

I, Lora Barclay, will my ability to read so many books to my brother Jerry. I will my good luck to the entire junior class.

We, Lynn Lacy and Deborah Patterson, will our ability to keep our stories straight to Carlene Crouch and Steve Sanders.

I, Eddy Pellam, will my hairy chest, and my ability to lie, cuss, smoke, eat and lay bricks all at the same time to Mike Guinn.

I, Tommy Gamble, will my ability to stay KOOL during Intramurals to Alvin Mershon.

I, Kathy Gamble, will my ability to have a lasting relationship with a boy to Elaine Mason.

I, Don Privette, will my ability to get votes for homecoming queen to Charles Burton.

I, Grady Wynne, will my beautiful hair and mustache to Rickey Kirk.

We, Kathy Boyd, and Debbie McAllister, will our ability to stay out of trouble to Carol Goff and Gail Shrader.

We, Pat Thomas and Barbara Traylor, will our ability to leave school to buy materials for Home Ec. and end up in Bridgeport to Cindy Betts.

I, Richard Gonce, will my great football ability to Jerry Barclay, my blinding speed and great agility to Jerry Larrison, and my wit and charm to James LeRoy.

I, Johnny Hawes, will my place on the livestock judging team to Charles Burton.

I, Tommy Smith, will my ability to stay sober to Ron McCulley.

I, Kathy King, will my place in the concession stand during break to YOU Patty Smith. And BREAK is what you'll probably do.

I, Rickey Chisenall, will all the hard times I've had with Miss SPAKMAN and my ability to cheat on research papers to Paul Rogers.

I, Karen Chisenall, will my ability to win the Betty Crocker Award to Ann Chisenall.

I, D
Cloud.
I, E
I, W
stay ou
I, D
I, D
I, B
I, D
I, D
We,
and Ke
I, Bu
I, Bo
Eddie M
I, Ri
Eddie M
it.
I, St
to Lebr
I, Ro
I, Sh
Wayne
I, En
someth
I, Ch
lett.
I, Sh
I, Ma
James I
I, To
Friday
I, Sh

I, Diane Prince, will my lock and locker to Terry Allison, and my ability to get a good tan and blister to Len Cloud.

I, Edgar Jones, will my nickname Las Vegas to James LeRoy, and all of my 125 pounds to Barry Guess.

I, Wayne Peters, will my seat in Miss Sparkman's class to Barry Guess and James LeRoy. I will my ability to stay out of the pool room on school days to Paul Rogers and Rickey Kirk.

I, Dexter Hallman, will my ability to keep my mouth shut to Jerry Barclay because the flies need a break.

I, Debbie Russell, will my left hand, third finger to Alvin Mershon.

I, Billy Matthews, will Cowan Mason my senior English book and the ability to read a blue print.

I, David Mantooth, will my ability to get someone to do my term paper to Eddie McCrary.

I, Don Haney, will one very large piece of cheese to Elaine Mason for her MOUTH trap.

We, the Ladies of the Senior class, will parts of our wardrobe and our good taste in wearing it to Elaine Mason and Keni Watkins.

I, Buddy Crabtree, will my ability to be friendly to Mr. Maples to Alvin Mershon.

I, Bobby Smith, will my nose to Tom Reed so that he can be normal like everyone else, and my hands to Eddie McCrary, so that he can draw in Drafting class.

I, Rickey Steele, will my ability to brown nose Miss Sparkman to Len Cloud, Carl Barnes, Steve Willis, and Eddie McCrary. I leave my ability to be the best senior president ever to anyone in the Junior class who can do it.

I, Stan McCoy, will my ability to cut down Bird-dog in Ag. class to James LeRoy and my ability to lay bricks to Lebron Lankford.

I, Rosie Henry, will my ability to pass a car without getting in the ditch to Jerry Harrison.

I, Shelia Guess, will my ability to get to So. Pittsburg and back without getting caught to my baby brother Wayne

I, Emily Brown, will my ability to stop laughing anytime I want to Sharon Harris. I will my ability to find something to talk about to Valerie Bynum.

I, Charlotte Henninger, will my ability to take on a million jobs and not do any of them right to Ann Bramlett.

I, Sharon Knight, will my job as secretary of the Senior Class to Sharon Raulston.

I, Mark Singleton, will my height to Steve Sanders. I leave my ability to get along with Coach Wilson to James LeRoy.

I, Tommy Kelley, will my fantastic twirling ability to Ann Bramlett. I leave my ability to keep cool on Friday night to Jane Meeker.

I, Shelia Smith, will my ability to pass English to LeBron Lankford, Toney Lankford and Jerry Harrison.



Senior Class Officers

President - Rickey Steele
Vice-President - Tommy Gamble
Secretary - Sharon Knight
Treasurer - Diane Prince
Reporter - Sabrina Jolly

Class Sponsors: Mrs. Faye Bramlett
Miss Gertrude Sparkman

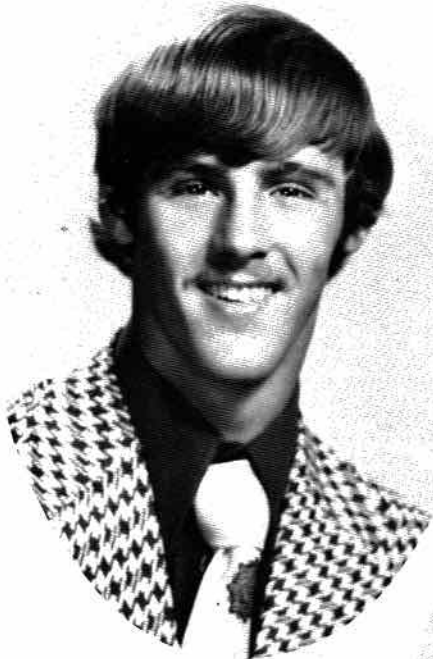

Mike Allen



Annette Ballard



Danny Barnes

Shirlee Jo Bean



Lora Barclay





Kathy Boyd



Stanley Bramlett



Emily Brown

Carl Chiseanll

Queen Branford

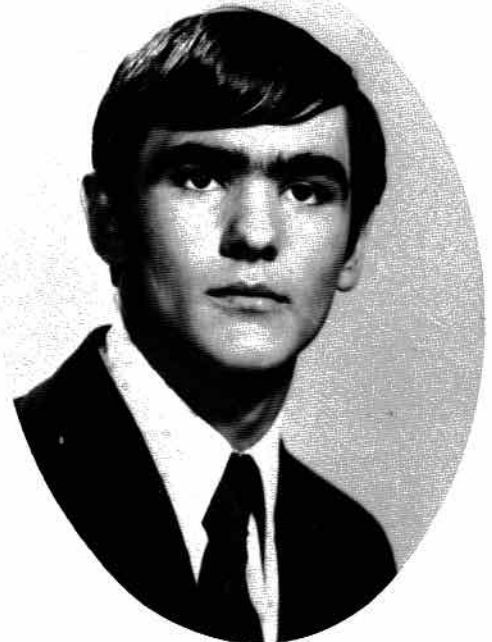



Karen A. Chisenall



Rickey Chisenall



Rose S. Coffman

Buddy Crabtree



Kathy A. Gamble



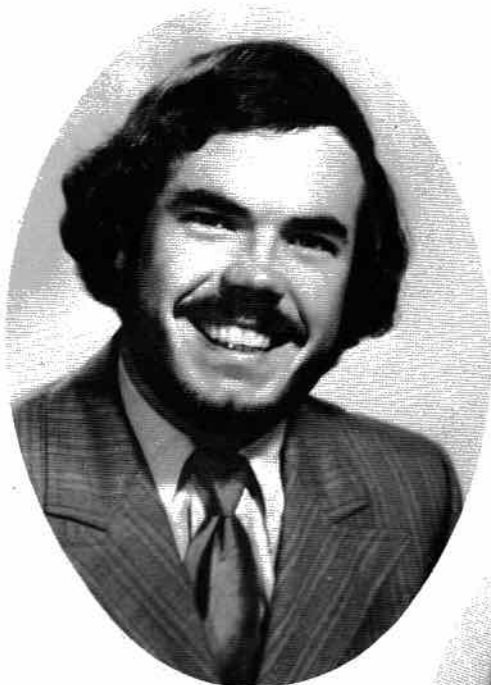

Thomas Gamble



Kathleen Garner



Thelma Gordon

Mike Guess

Richard Gonce





Sheila Guess



Dexter Hallman

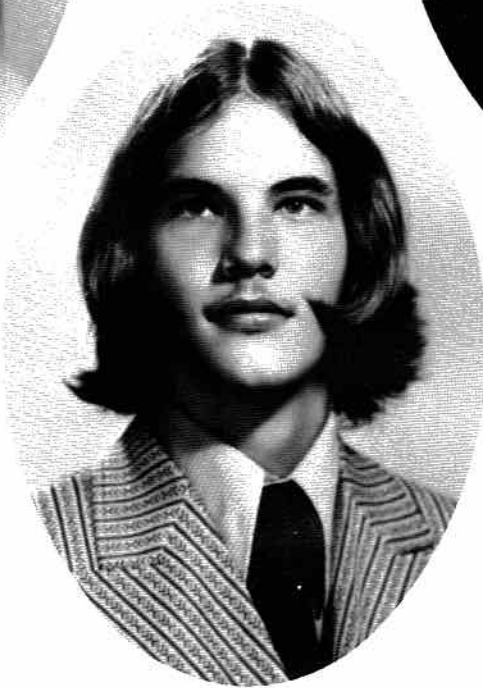

Johnny Hawes

Charlotte Henninger



Don Haney





Rosie Henry



Margaret Henry



John Hutchins

Sabrina Jolly



Edgar Jones



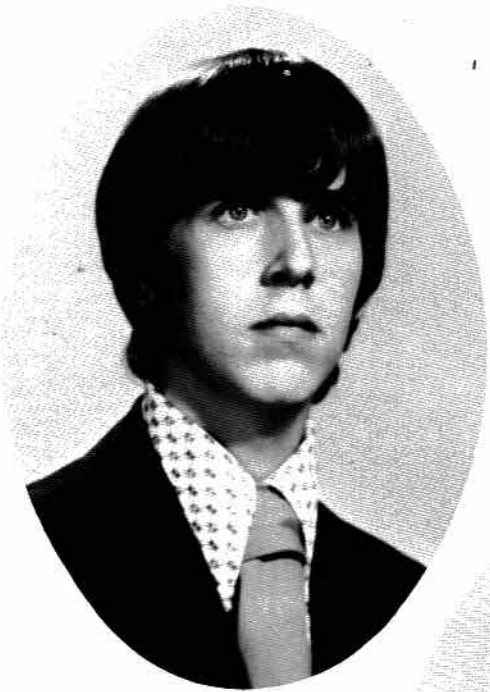

Thomas Kelley



Kathy S. King



Lynn Lacy

Teresa Lankford



Sharon Knight



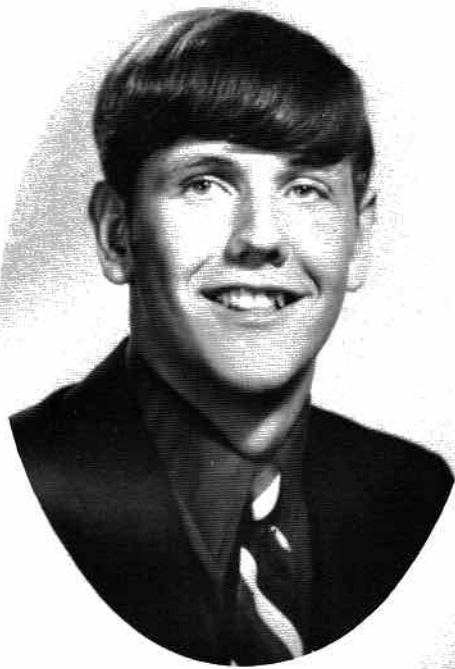

David Mantooth



Billy Matthews



Debbie McAllister

Stanley McCoy

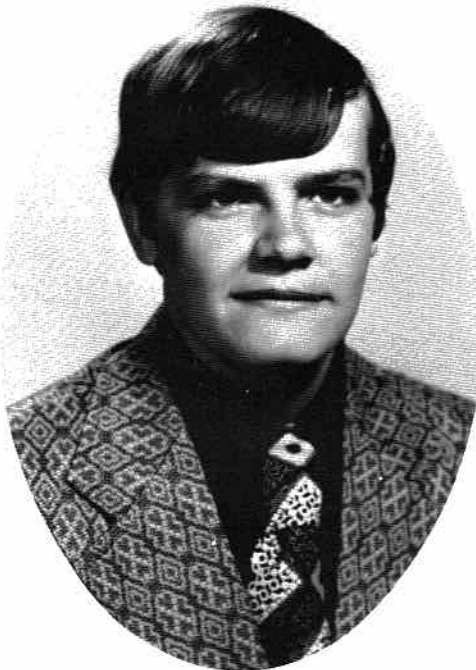

Michael Moore





Deborah Patterson

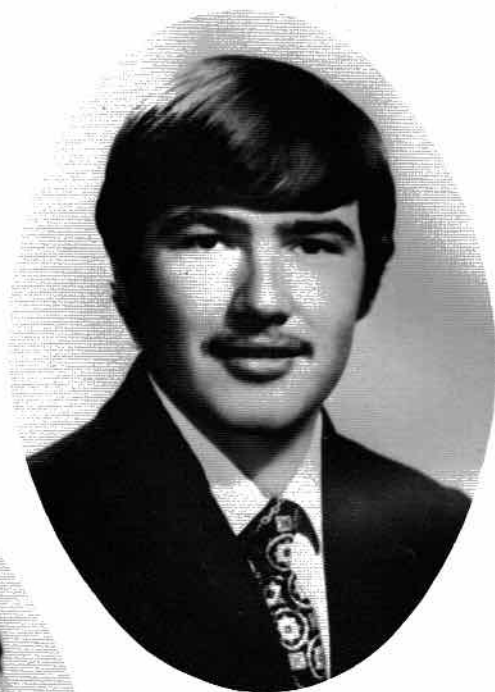

Edward Pellam

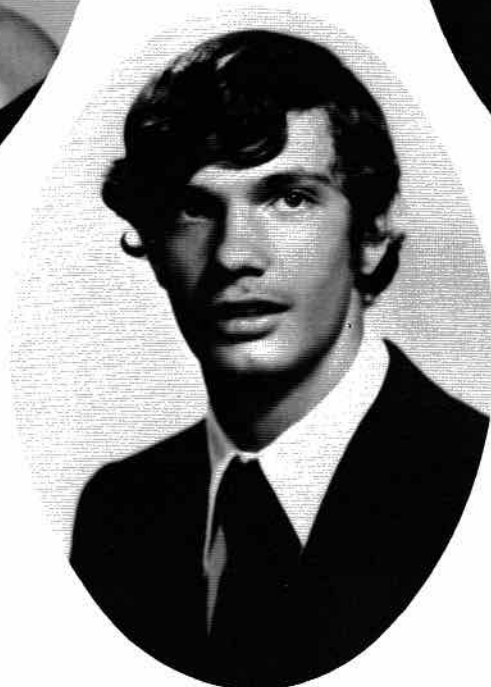

Wayne Peters

Diane Prince

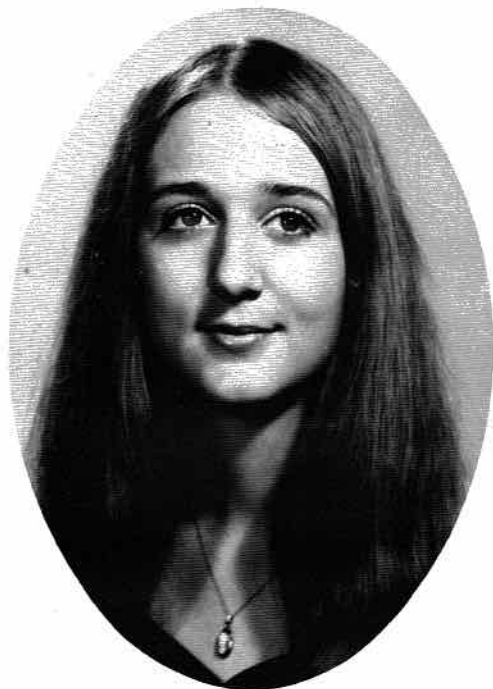

Don Privette





Shelia Ragland



Debrah Russell



Gayla Shrader

Mark Singleton



Bobby Smith





Jo Ann Smith



Shelia Smith

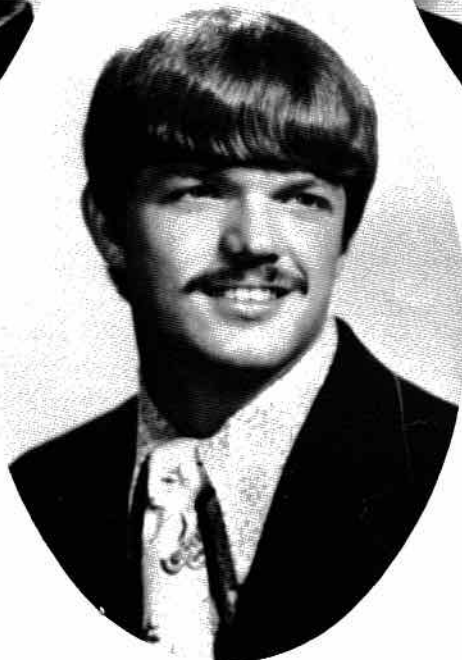

Tommy Smith

Vicki Smith



John Steckel





Idella Stevens

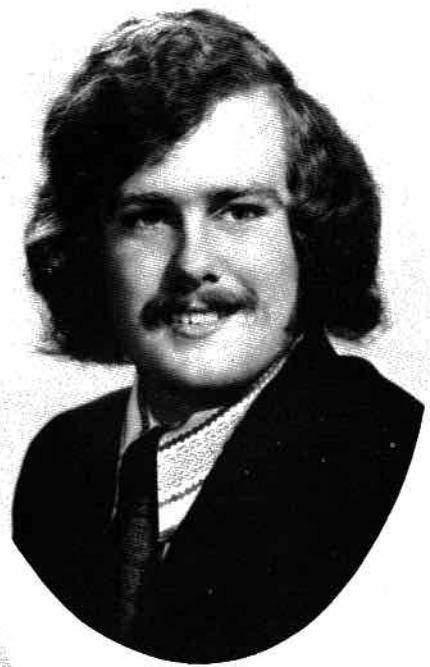

Rickey Steele



Vickey Stubblefield

Kathy L. Summers



Linda Stubblefield





Danny Thomas



Patricia Thomas



Barbara Traylor

Diane Williams

Sarah Thompson





Reita Williams



Robert Womack



Grady Wynne

FFA 2
Annu
ball 2

Pep C
Girls

FHA

FFA 2

Band
Sr. H
Annu

FHA
Chor

FFA 1
SHS C

4-H 2

FHA
Jr. P

Senior Directory

MICHAEL LEE ALLEN

"Mike"

FFA 1 - 4; Officer 4; Jr. Play, Sr. Play; Who's Who; Annual Staff 4; Class Favorite 1; Track 2 - 4; Basketball 1 - 4; Football 1 - 4; Best Offensive Back 4.

ANNETTE BALLARD

"Net"

Pep Club; Chorus 3; FHA; Intramural Basketball; Girls' Track; 4-H.

LORA EVE BARCLAY

"Lora"

FHA 3 - 4; National Achievement Award 3.

DANNY RAY BARNES

"Pig"

FFA 1 - 4; Intramural Basketball 3 - 4.

SHIRLEE JO BEAN

"Candi"

Band 1 - 3; Majorette 2 - 3; FHA 1 - 4, Officer 3; Sr. Homecoming Queen Attendant; Who's Who; Annual Staff 4; Jr. Play; Sr. Play.

KATHERYN ANN BOYD

"Kathy"

FHA 4; Annual Staff; Girls' Intramural Basketball; Chorus; Pep Club; Jr. Play, Sr. Play.

STANLEY H. BRAMLETT

"Beamish"

FFA President; Sr. Play; Paper Staff; Football 4; Mr. SHS-Court 4; Who's Who; Chorus; Eagle Scout.

QUEEN E. BRANFORD

"Bones"

4-H 1; FHA 1 - 4; Pep Club 3.

EMILY JEAN BROWN

"Blue"

FHA 1 - 4; FHA Sweetheart 4; Band 3; Who's Who; Jr. Play; Pep Club; Jr. Miss Contestant 4.

KAREN ABNEY CHISENALL

"Karen"

FHA 1 - 4, President 4; Cheerleader 2 - 3; Beta Club 2 - 4; Who's Who; Class Favorite 1; Annual Staff 4; Betty Crocker Award 4.

RICKEY CHISENALL

"Buck"

Transfer From Pisgah High School. FFA 1 - 4; Sr. Play.

ROSE SPARKMAN COFFMAN

"Rose"

FHA 1 - 4; Pep Club 1; Library Club 4, Reporter 4; Jr. Play; Speech Class Play 3; Girls' Intramural Basketball 3.

BUDDY RAY CRABTREE

"Buddy"

Basketball 1; Track 2 - 3; FFA 3 - 4.

KATHY ARNOLD GAMBLE

"Kathy"

FHA 1 - 4; Speech Class Play 3; Who's Who; Annual Staff 4.

THOMAS GAMBLE

"Tommy"

FFA 1 - 4; Pres. FFA 4; Football 1 - 3, Captain 3; Best Defensive Back 3; Vice-Pres. Jr. Class; Vice-Pres. Sr. Class; Speech Class Play 3; Who's Who; Intramural Basketball 1 - 4; Annual Staff 4.

BRENDA KATHLEEN GARNER

"Kathy"

FHA 1 - 4; Chorus 3 - 4; Paper Staff 3; Annual Staff 4; Pep Club 1; Sr. Play.

RICHARD GONCE

"Crusher"

Football 4; Speech Play 3.

THELMA JEAN GORDON

"Bertha"

FHA 1 - 4; 4-H Club 1; Pep Club.

JOSEPH MICHAEL GUESS

"Micky Joe"

Basketball 1, 3 - 4; Football 1 - 4; Jr. Play; Sr. Play; Best Offensive Lineman Football 4.

SHEILA ELLEN GUESS
"Birdlegs"

FHA 1 - 4; Pep Club; Who's Who; Intramural Basketball 2 - 4; Girls' Track; Speech Class Play 3; Library Club 4; Vice-President Library Club 4.

DEXTER L. HALLMAN
"Dexter"

FFA 2 - 4; Who's Who.

ROBERT DON HANEY
"Don"

Class Officer 1; Basketball 1; VICA Club 3 - 4; Paper Staff 3; District Welding Contestant 3rd Place 4; Who's Who; Band; Intramural Basketball 3 - 4.

JOHNNY HAWES
"Johnny"

FFA 1 - 4; Track; Sr. Play.

CHARLOTTE AMANDA HENNINGER
"Charlotte"

Band 1 - 3; Majorette 2; Most Improved Band Member 2 - 3; Jr. Class Pres.; DAR Good Citizenship Girl 4; Jr. Play; Sr. Play; Beta Club 2 - 4, Pres. 4; Who's Who; 3rd Runner-Up Jackson County Jr. Miss; Friendship Award Jackson County Jr. Miss; Scottsboro Music Club Scholarship 2; Annual Staff 4; Chorus 3.

MARGARET HENRY
"Margaret"

FHA 1 - 4; Pep Club.

ROSIE HENRY
"Rosie"

FHA 1 - 4; Pep Club.

JOHN WILL HUTCHINS
"John Will"

FFA 1 - 4; Football 2 - 3; Homecoming Queen Escort 4.

SABRINA A. JOLLY
"Pork"

Homecoming Queen 4; Sr. Class Reporter; Jr. Class Treasurer; Beta Club Treas.; Who's Who; Cheerleader 2 - 4, Co-Head 4; Delegate to Citizenship Conference 3; Band 1; Track; FHA; Intramural Basketball; Most Outstanding Cheerleader 3 - 4.

WILLIAM EDGAR JONES
"Edgar"

FFA 4; Varsity Football 3 - 4; Most Improved Player 4; Mr. SHS 3; Jr. Play; Who's Who; Class Favorite 3.

THOMAS WAYNE KELLEY
"Tommy-T-Twirler"

Band 1 - 4; Captain 4; Feature Twirler 2 - 3; Drum Major 4; Most Improved 2; Librarian 3; Paper Staff 3; Speech Class Play 3; Mr. and Miss SHS Court 3; Who's Who 4; Library Club 4; Annual Staff 4; Basketball 1.

KATHY SMITH KING
"Kathy"

Beta Club 2 - 4; Annual Staff 4; FHA 1 - 4; Who's Who 4; Class Favorite 3.

SHARON MAXINE KNIGHT
"Sharon"

Beta Club 2 - 4; FHA 4, Officer 4; Annual Staff 4; Paper Staff 3, Co-Editor; Mr. and Miss SHS Court 3; Jr. Play; Sr. Play.

ERICK LYNN LACY
"Lynn"

Beta Club 2 - 4; Cheerleader 2 - 4, Co-Head 4; Jr. Play; Annual Staff 4; Band 1; Jackson County Jr. Miss; 2nd Runner-Up Alabama Jr. Miss; 2nd Place Winner Delta Kappa Gamma Creative Writing Contest.

TERESA LANKFORD
"Teresa"

FHA 1 - 4, Historian 3; 4-H Club 1, Secretary 1; Pep Club; DECA Club 3 - 4.

DAVID L. MANTOOTH
"Tooth"

FFA 1 - 4.

BILLY CLYDE MATTHEWS
"Billy Clyde"

VICA Club 3 - 4; FFA 1 - 2.

DEBBLIE L. McALLISTER
"Termite"

FHA 1 - 4; Who's Who; Pep Club 2; Chorus 3; Jr. Play; Sr. Play.

STANLEY BENNETT McCOY
"Stan"

FFA 1 - 4; Livestock Judging Team 2 - 4; Sentinel 4;

Beta Club 3 - 4; Football 4; Sr. Play; Who's Who; Athletic Scholastic Award.

JOSEPH MICHAEL MOORE
"Mike"

Class Officer 1 - 2; Band 1 - 3; VICA Club 4; Jr. Play; Sr. Play; Who's Who; 4-H Club 1.

DEBORAH JEAN PATTERSON
"Deb"

Jr. Play; 4-H Club 1; FHA 1 - 2; Band 3, Majorette 2 - 3; Beta Club 2 - 4; Sr. Play; Chorus; Deca Club 4; Pres. DECA Club 4; Annual Staff 4.

WILLIAM EDWARD PELLAM
"Big Red!"

4-H Club 1; Class Favorite 3; VICA Club 3 - 4, Officer 4; 3rd Place in District Masonry Contest 4.

DOUGLAS WAYNE PETERS
"Harry"

FFA 2 - 4; Football 2 - 4; Track 2 - 4; Intramural Basketball 1 - 4; Jr. Play; Sr. Play.

PATSY DIANE PRINCE

"Diane"

Miss SHS 2; Soph. Homecoming Queen Attendant; Who's Who 4; Annual Staff; Band 1 - 2; Beta Club 2 - 4; Secretary 4; Class Treasurer 4.

DON PRIVETTE
"Don"

Football 1 - 3, Manager 4; FFA 2 - 4; Basketball 1 - 4; Jr. Play; Sr. Play; Who's Who; Track.

SHELIA RAGLAND
"Ragland"

FHA 1 - 4; 4-H 1; Pep Club; Intramural Basketball 2 - 4; Chorus 3.

DEBORAH JEAN RUSSELL
"Debbie"

FHA 1 - 4; Soph. Class Favorite; Homecoming Queen Attendant 3; Sr. Play; Jr. Play; Band 1, 2, 4; Miss SHS Court 4; Band Award.

GAYLA DIANNE SHRADER
"Gayla"

Band 1 - 3, Lt. 2, Librarian 3; Most Improved Band Member 2; FHA 1 - 3, President 3; Pep Club; Chorus 4; Sr. Play; Speech Club Play 3.

MARK SINGLETON
"Mark"

Band 1 - 4, Most Improved Award 1, 4; Beta Club 2 - 4, Vice-President 4; Music Study Club Music Scholarship 3; Eagle Scout.

BOBBY SMITH
"Bobby"

Football 2 - 3; VICA 3 - 4, Officer 4; Entries in AL Calf Shows; FFA 1 - 2.

JO ANN SMITH
"Jody"

Band 1 - 4; Chorus 3; FHA 1 - 4; Jr. Play Usher; Sr. Play.

SHELIA SMITH
"Tiger"

4-H 1; FHA 1 - 2; Pep Club 1; Intramural Basketball 2; Band 4; Chorus.

TOMMY SMITH
"Tommy"

VICA Club 3 - 4; FFA 1.

VICKI L. SMITH
"Vicki"

FHA 2 - 4; Jr. Play; 1st Runner-Up Miss SHS 3; VICA Club 4; Annual Staff 4; Who's Who 4.

JOHN WADE STECKEL
"John"

FFA 3 - 4, Vice-Pres. 3; Football 3 - 4; All County 3, All Tri State 4, All North Ala.-Ga. All SVC 4; Basketball 3; Who's Who 4; Track 3 - 4; Intramural Basketball 4; Best Defensive Lineman 4.

IDELLA STEVENS
"Dotsey"

Annual Staff 4; FHA 1 - 4; Pep Club; Intramural Basketball; Who's Who; 4-H Club 1.

JAMES RICKEY STEELE
"Rickey"

Class President 1, 4; Vice-Pres. 2; Secretary 3; Beta Club 3 - 4; VICA Club 3 - 4, Secretary and Voting Delegate 4; Jr. Play; Annual Staff 4; 4-H Club 1, Secretary 1; Homecoming Queen Attendant Escort 4.

VICKEY LORRAINE STUBBLEFIELD
"Vickey"

FHA 1 - 4; Pep Club 1; Library Club 4, Secretary 4; Jr. Play; Who's Who; Class Favorite 4; Intramural

Basketball 3 - 4.

KATHY LONG SUMMERS

"Kathy"

FHA 1 - 4, Secretary 2; Rifle Corp 3 - 4, Captain 4;
Library Club 4; Paper Staff Editor 3; Annual Staff 4;
Sr. Play.

DANNY THOMAS

"Streach"

FFA 1 - 2; Basketball 2; VICA Club 4.

PATRICIA KAY THOMAS

"Pat"

FHA 2 - 4; Chorus 3 - 4; Pep Club.

SARAH LORENE THOMPSON

"Sarah"

FHA 1 - 4; Chorus 3 - 4; Paper Staff 3; Pep Club; 4-H
Club 1.

BARBARA C. TRAYLOR

"Traylor"

FHA 1 - 4; Pep Club 1 - 2; Band 1 - 4; Library Club
4, Treasurer 4; Intramural Basketball 4.

MARIAN DIANE WILLIAMS

"Diane"

FHA 1 - 4; 4-H 1; Pep Club; Paper Staff 3; Contest-
ant in Jackson Co. Junior Miss.

REITA DELORIS WILLIAMS

"Reita"

FHA 1 - 4; Chorus 3 - 4; Paper Staff 3; Pep Club;
Annual Staff 4; Indian Advisory Committee 4.

ROBERT WOMACK

"Robert"

FFA 1 - 2; VICA Club 3 - 4.

GRADY WYNNE

"Grady"

VICA 3 - 4; Paper Staff 3.

Club

test-

D;

JUNIORS

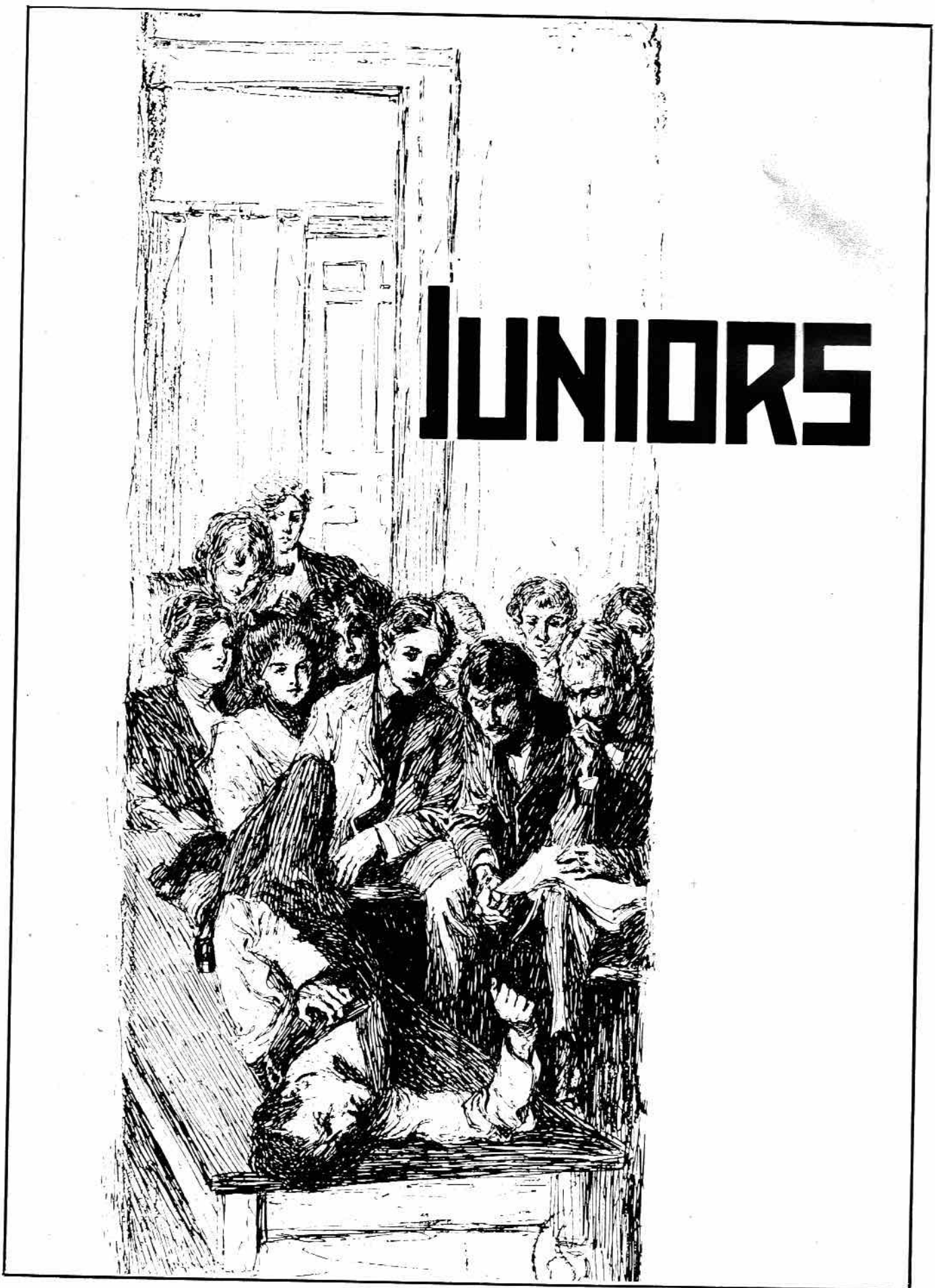



Junior Class Officers

President - Steve Willis; Vice-President - Carlene Crouch; Secretary - Jane Meeker; Treasurer - Cheryl Sutton.

Terry Allison
Raymond Atchley
Jerry Barclay
Carl Barnes



Jimmy Batey
Cindy Betts
Ann Bramlett
Sandra Brooks



Mike Brownfield
 Charles Burton
 Valerie Bynum
 Ann Chisenall



Len Cloud
 Donald Crabtree
 Carlene Crouch
 Shelia Curtis



Frankie Daniels
 James Daniels
 Debbie Davis
 Jimmy Davis



Connie Elliott
 Clyde Garner
 Carol Goff
 Andy Guess



Barry Guess
 Mark Guinn
 Mike Guinn
 Wayne Guess

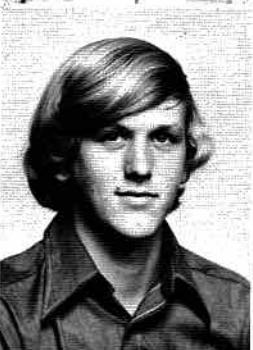
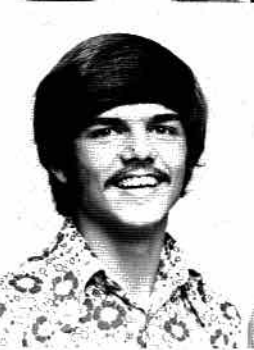

Sharon Harris
 Ronald Jackson
 Rickey Johnson
 Ricky Kirk



Tony Lankford
 Jerry Larrison
 James LeRoy
 Cowan Mason

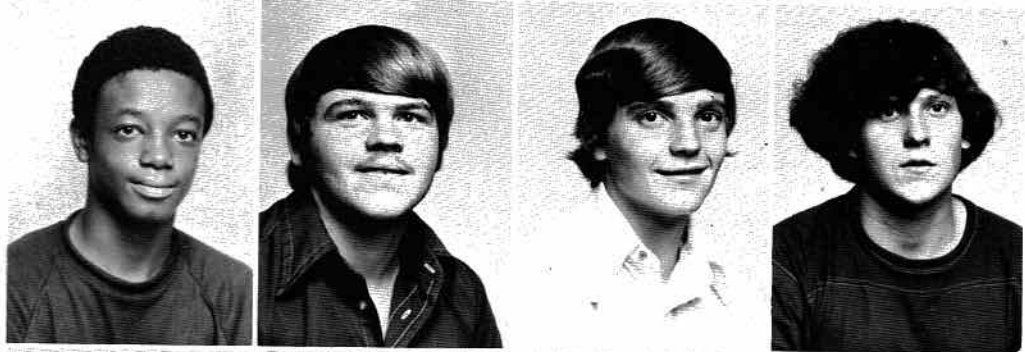

Elaine Mason
 Ann McCrary
 Eddie McCrary
 John McCrary

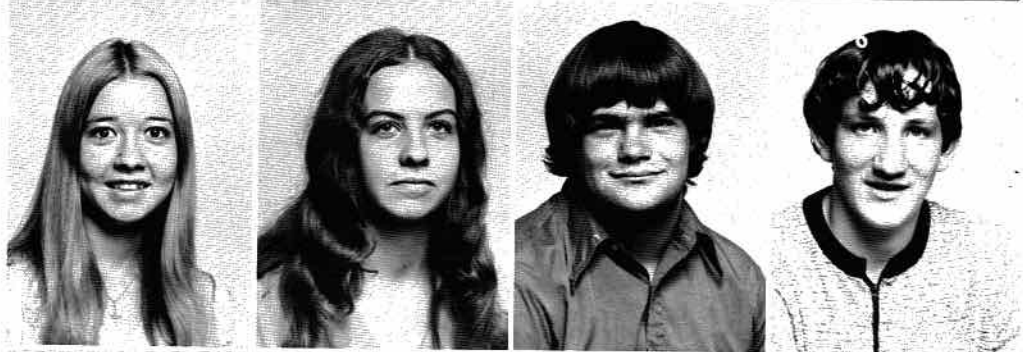

Ron McCuistion
 Steve McCuistion
 Ron McCulley
 Randy McGowen



Jane Meeker
 Alvin Mershon
 Kathy Morris
 Kathy Morrow



Ma
 Ter
 Sha
 Tor

Tom
 Leo
 Pau
 Stev

Gail
 Patt
 Jean
 Lind

Che
 Ken
 Alic
 Stev

Billy
 Ronn
 Kare
 Carl

Mary Ann Perkins
 Teresa Purdy
 Sharon Raulston
 Tom Reed



Tony Rich
 Leonard Rogers
 Paul Rogers
 Steve Sanders

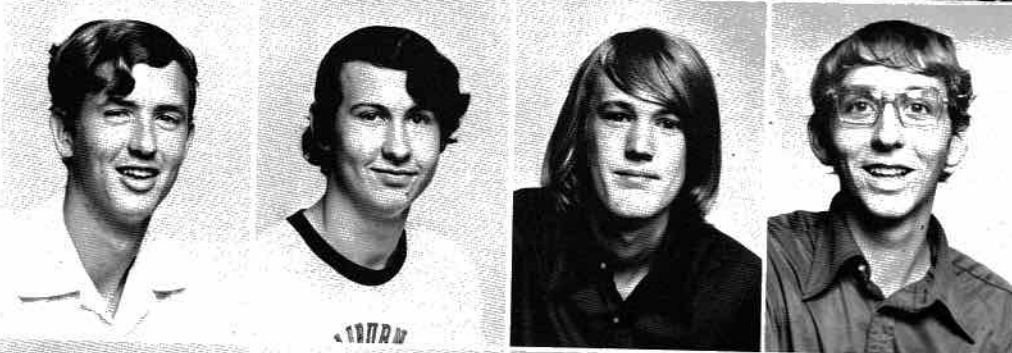

Gail Shrader
 Patty Smith
 Jean Stewart
 Linda Stubblefield



Cheryl Sutton
 Keni Watkins
 Alice Whitaker
 Steve Willis



Billy Winiger
 Ronnie Wise
 Karen Worley
 Carletta Wynn



Sophomores





Beaver Potterfield - Secretary; Ina Phillips - Vice-President; Lisa Roberts - President; Leon McMurry - Treasurer.

Sophomore Class Officers

Jessie Allen
Terry Arnold
Emmett Ashley
Roger Ballard



Toney Ballard
Debbie Barnes
Tim Bass
Linda Batey



Roger Brooks
Phil Bryant
Sharon Carver
William Cole



Elaine Durham
Sandra Evans
Sharon Floyd
Flecia Goff



Randy Guess
Charles Hawes
Kenneth Henry
Ann Holder



Rickey Johnson
Andy Jones
Karen Larrison
Alan Lee



Denise Liggins
C. L. Long
Stephen Mann
Beth Matthews



Fred McCrary
Brenda McCulley
Leon McMurray
Jerry Meeker



George Meeks
Janice Mitchell
Brian Mullinax
Patricia Owens



Brenda Pellam
Patty Peters
Clara Phillips
Ina Phillips



Janice Phillips
Sandy Porter
Gary Privett
Renee Purdy



Rosie Ragland
Lisa Roberts
Mike Roberts
Mike Rogers

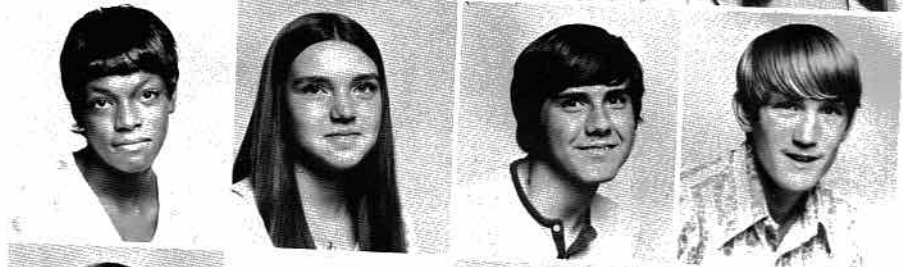

Barry Rorex
Cedric Ruthledge
Carol Shrader
David Shumake



Pam Smith
Joyce Stallings
Dianne Steele
Terri Steele



Jeffery Stevens
Charles Stewart
Angela Summers
William Summers



Danny Sutton
Eddie Talley
Kelvin Talley
Lisa Venable



Joyce Ward
Joan Whitehead
Teresa Williams
Roberta Wilkinson



JUNIOR HIGH

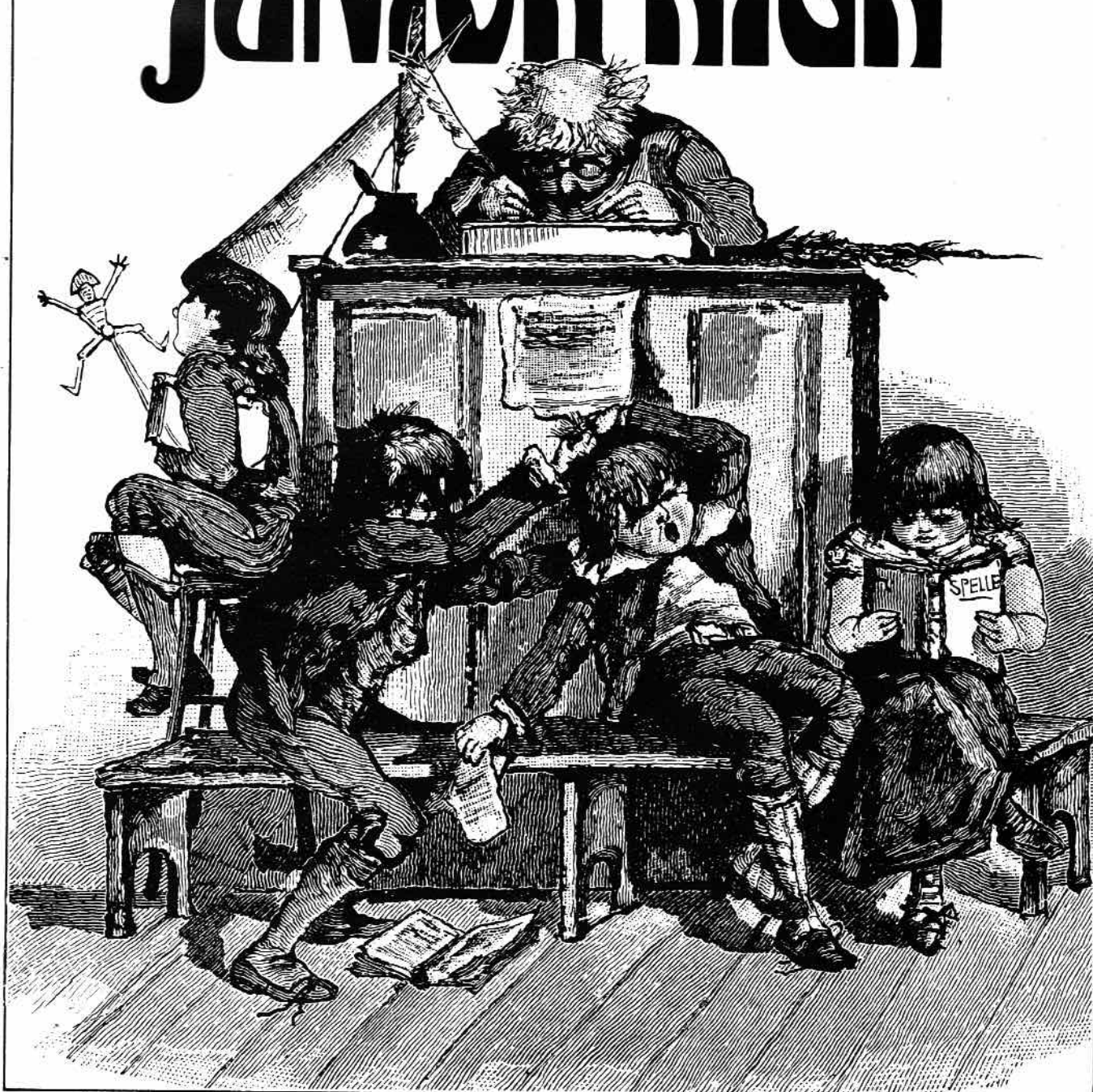

Freshman Class Officers



Mike Chisenall
President



Sherri Haney
Vice-President



Gena Willis
Secretary



Rickey Carter
Reporter

Rickey Arnold
Ronnie Atchley
Steve Badgett
Donna Barnette
Belinda Buckner



Donna Chisenall
Shelia Chisenall
Mike Cloud
Tony Cloud
Leslie Coffman



Mike Durham
Dwight Fletcher
Jimmy Foshee
Linda Garner
Teresa Garner



Susan Goff



Brenda Guess
 Dennis Hackworth
 Johnnie Hallman
 Velma Harrison
 Jeff Henegar



Carolyn Hoback
 John Holkem
 Teresa Ivey
 Marilyn Johnson
 Sheba Jones



Harold Kirby
 Jack Lovelady
 Charles Loyd
 Benny Mason
 Dennis Mason



Clifford Matthews
 Wayne Maynor
 Mike McCrary
 Martha McDonald
 Bill McMahan



Debbie Meeker
 Leonard Miles
 Barry Morris
 Cheryl Morrow
 Gary Morrow



Billy Owens
 Suzette Owens
 Larry Pellam
 Bill Perkins
 Mandy Price



Jeff Pritchett
 Gary Raulston
 Farrell Roberts
 Rachel Russell
 Cecil Sartin



Judy Sartin
 Laura Shrader
 Scott Singleton
 Billy Summers
 Connie Summers



Steve Traylor
 Jo Ann Talley
 Del Watkins
 Fred Wells
 Betty Williams



Greg Wisdom
 Renee Wordlaw
 Greg Worley



Sherri Alexander

Laura Allen
 Zyndall Allison
 Beverly Bradford
 Sandra Bradford
 Larry Brinkley



Stanley Brooks
 Ernest Brown
 Bill Butler
 Vernon Cates
 Lynn Cross



Dianne Davis
 Gail Davis
 Cindy Dayton
 Darlene Dunn
 Billy Evans



Thomas Evans
 Harry Goff
 Rickey Guess
 Judy Hawes
 Diane Holder



Doug Holder
 Mike Holder
 Randy Holder
 Darwin Howard
 Vickey Johnson



Anthony Kirk
 Jimmy Krause
 Rita Jones
 Danny Long
 Mike Long

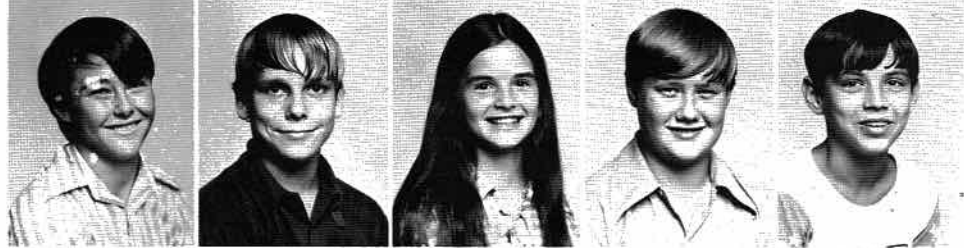

Glenda Mason
 Rickey Mason
 Karen Matthews
 Bobby Maynor
 Gail McCallie



Sandy McCrary
 Debra McGowan
 John McMurry
 Karen McQuire
 Kay Meeker



David Paradise
 Ben Phillips
 Jerry Phillips
 Penny Reed
 Carla Rogers



Eddy Rorex
 Sharon Rorex
 Jamie Rudder
 John Rudder
 Robin Russell



Janie Snaders
 Marshall Scott
 Tina Seals
 Kenny Shumake
 Candi Smith



Heuy Steckel
 Della Stewart
 Donna Stewart
 Sherri Stewart
 Sherry Stevens



Janice Thomas
 Phil Thompson
 Annette Walker
 Tommy Warren
 Lora Wells



Pam Wilkerson
 Thelda Wilkerson
 Douglas Williams



Tim Allen

Jerry Arnold
 Duane Atkins
 Deborah Badgett
 Mary Barnes
 Donna Barrnet



Kenneth Batey
 Lillian Betts
 Judy Boyd
 John Britton
 Kathy Brown



Mark Brown
 Betty Buckner
 Donna Burton
 Michael Carver
 Vickie Chisenall



Tommy Cloud
 Richard Coble
 Gail Corbitt
 Wallace Dobbins
 Grant Earl



Brenda Evans
 Imogene Harris
 Karen Hawes
 Rudy Henry
 Brian Hicks



Pamela Hinkles
 Gial Holder
 Donna Holkem
 Susie Hood
 Jerry Ivey



Lisa Ivey
 David Johnson
 Gary Johnson
 Kay Johnson
 Marshon Jolly



Steve Jones
 Robbie King
 Debra Kirk
 Gene Kirk
 Rickey Kirk



Kenneth Lankford
 Teresa Lankford
 Sandy Lee
 Luther Mann
 Carl Mason



Judy Matthews
 Angela McCrary
 Ann McCrary
 Dana McCrary
 Rebecca McCuiston



Teddie Meeker
 Darrel Morris
 Greg Morris
 Lillit Mae Moore
 April Morrow



Jackie Norell
 Randy Owens
 Doris Paradise
 Judy Parker
 Patricia Patterson



Greg Pearson
 Danny Phillips
 Dean Phillips
 Tommy Porch
 Willie Price



Edward Pride
 Francine Pride
 Joan Pride
 Barrion Purdy
 Karen Purdy



Scott Randolph
 Katie Raper
 Tim Reed
 Estill Riddle
 Bradley Russell



Sarah Jo Russell
 Eddie Scott
 Edward Shumake
 John Stallings
 Betty Steckel



David Stevens
 Mary Stevens
 Debbie Stewart
 Rickey Talley
 Robert Talley



Harriet Teague
 Hornton Thornton
 Patsy Walker
 Celina Watson
 Melvin Wise





ELEMENTARY



MRS. GLENDA HABOCK
Secretary

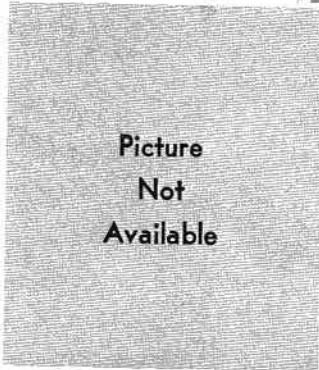

MRS. JO BUTLER
Secretary



J. E. EDMONDS
Principal



Lunchroom Personnel

Mrs. Arnold, Mrs. Grider, Mrs. Russell, Mrs. Matthews, Mrs. McCrary, and Mrs. Carroll.

Elementary Faculty

WILMA BARNETTE
Second Grade
CHRISTINE BENTLEY
First Grade
PEGGY BENTLEY
Sixth Grade
MAZY RUDDER BLEVINS
Fourth Grade



BOBBIE EVANS
Third Grade
PAULETTE FERGUSON
Fifth Grade
JO ANN HILL
Third Grade
ANN JACKSON
Sixth Grade



MARGARET JOHNSON
First Grade
SUE McCOY
Sixth Grade
FRANCES McKEE
Sixth Grade
SARAH RUDDER
First Grade



JEANETTE SMITH
Second Grade
THELMA STEWART
Special Reading
CAROLYN WALKER
Third Grade
ANN WATKINS
First Grade



SUE WILSON
Fifth Grade



Not Pictured:
KITTY CLOUD
VEDA PEARL HENDRIX
SHARON GOODE
NANCY PITTS

Pictures Tell Our Story.





Elementary Band — Richard Bouton, Director



Elementary 4-H Club

We've
worked so
hard.

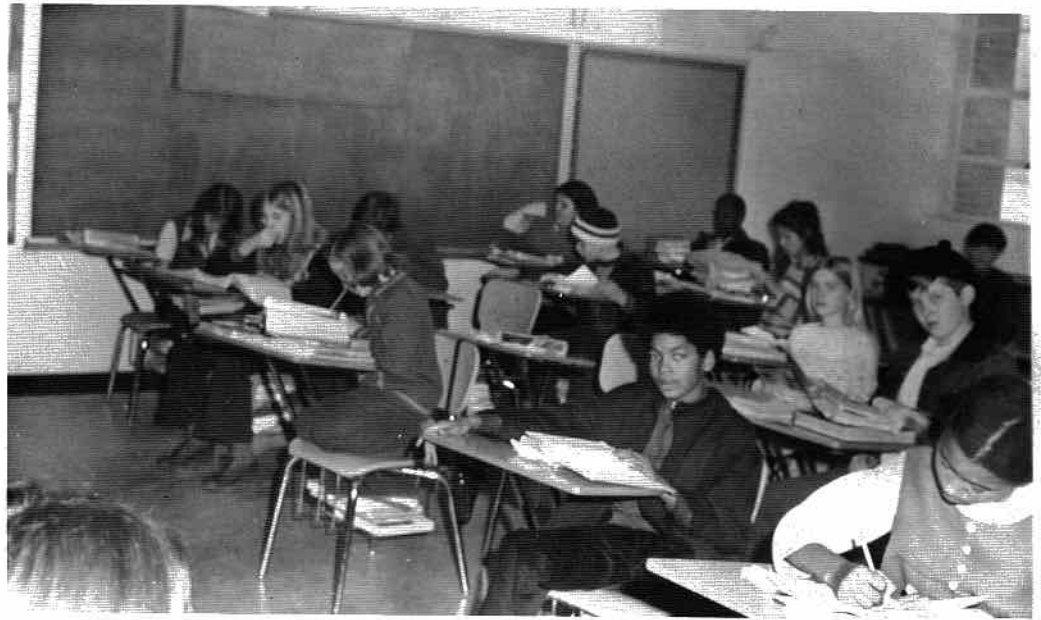

Terry Adams

Sixth Grade



Pamela Ashley
Elaine Atchley
Maudie Barclay
Deborah Barrett
Connie Betts



Barbara Broad
Rita Brownfield
Kaye Butler
Debbie Cardwell
Danny Carver



Dwight Coble
Charles Coffman
Denise Coffman
Vickie Coffman
Pamela Day



Keith Daivs
Mike Daivs
Robbie Davis
Charles Evans
John Evans



Kathy Evans
Danny Garner
Shelia Garner
John Graham
Greg Grider



Barbie Goff
Billy Goff
Joe Guinn
Joyce Hallman
Sherral Haswell



Sandra Harbin
Cedric Harris
Calvin Hutchins
Robert Jernigan
Dorothy Johnson



Kay Johnson
Robbie Johnson
Terry Jones
Bonnie Kelley
Rhonda Kirk



Patsy Larrison
Dwain Long
Rickey Long
Sandra Mann
Michael Manis



Cynthia Mason
Catherine Mayes
Harold McAllister
Sherman McBryar
John McCoy



Cecelia McCrary
Debra McCrary
Leon McCrary
Otis McCrary
Ronda Nevels

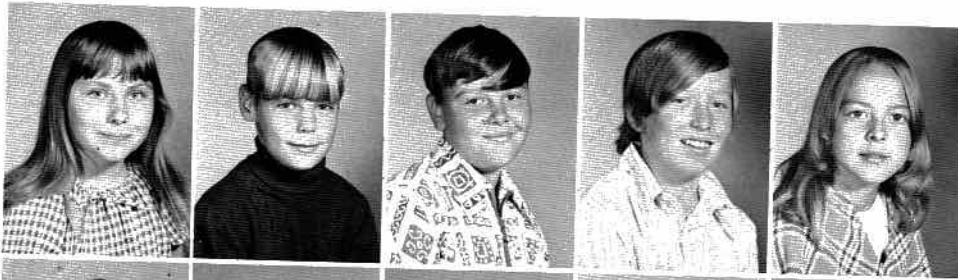

Brenda Owens
Marty Owens
Allison Pellam
Donnie Phillips
Vickie Phillips



Wayne Phillips
Phillip Pierson
Rebecca Porche
Sandra Powell
Billy Privett



Joseph Rayford
Wade Rogers
Annette Rowe
Beth Russell
Darryl Ruthledge



Robert Sands
Debbie Sartin
Roger Smith
Sugar Ray Scott
Clarissa Smith



Deborah Smith
Kathy Smith
Kay Smith
Ray Smith
Patrick Stallings



Pamela Steele
Steve Steele
Angela Stevens
Jeffery Stevens
David Stewart



Faye Stewart
Nitta Stewart
Tina Stewart
Jerry Stubblefield
Glenda Summers

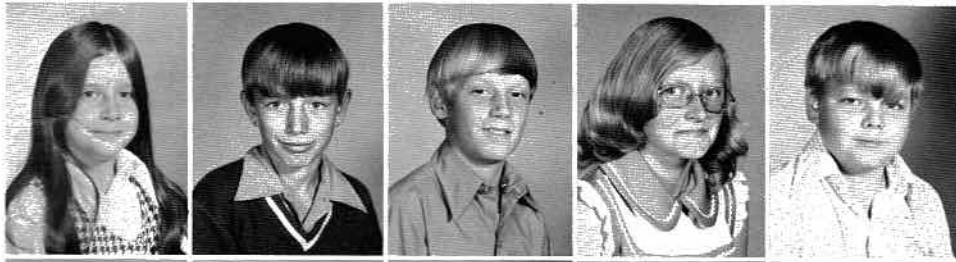

Shelia Summers
Stevie Talley
Michael Thomas
Darlene Thompson
Jimmy Ward



Anna Watkins
Billy Williams
Jesse Williams
Lamar Williams
Cynthia Wilkinson



Debbie Wilkinson
Lu Anne Wilkinson
Scott Wilkerson
Angella Wise
DeWayne Wordlaw

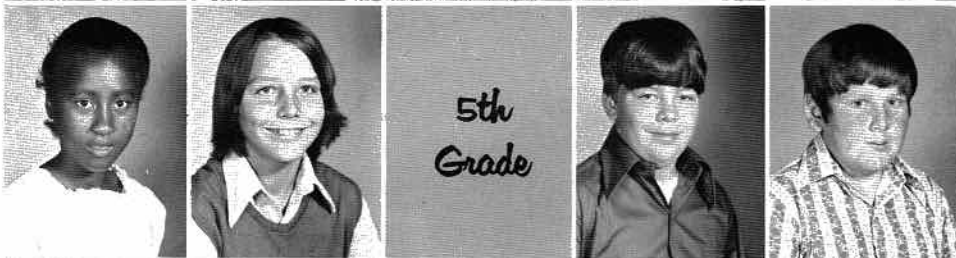

Sarah Wordlaw
Greg Wynn
Randall Barbee
Roger Bass



Edna Betej
Johnny Batey
Holly Birchett
Myra Bradford
Bonnie Broad



Judith Brown
Donald Bunch
Betsy Caperton
Lynn Carlton
Barry Carroll



Robert Cates
Anita Cobb
Annita Cookston
Jackie Cookston
Ola Corbitt



Mike Davis
Reda Davis
Sandra Davis
Tammy Gonce
Michael Hall



Clarissa Hancock
Ida Harris
Molly Hawes
Tammy Hays
Wanda Hays



Bobby Hicks
Douglas Hobgood
Michael Ivory
Fred Johnson
Mike Johnson

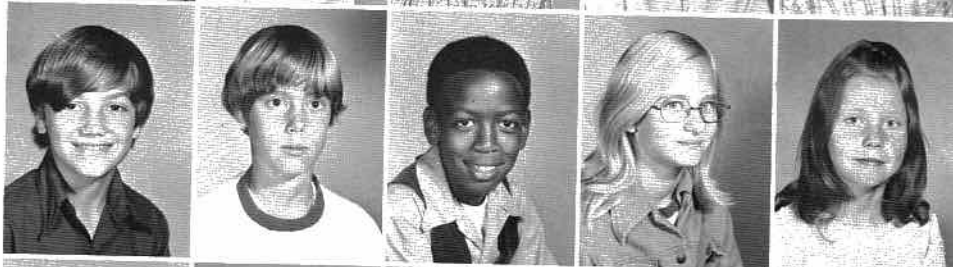

George Jones III
Tim Lacy
Lewayne Lankford
Esther Loyd
Sharon Mason



Annette Maynor
John McCallie
Lance McCrary
Lori McCrary
Richard McGuire



Monty Meeker
Timothy Mershon
David Nevels
Amanda Pace
Chris Parker



Neena Pellam
Rickey Porter
Donna Potts
Carol Powell
Flora Price



Stacey Randolph
Kenneth Reed
Denise Roberts
Mark Roberts
Anita Rorex



Charles Ruthledge
Lydia Sartin
Richard Sartin
Roger Shrader
Sherri Shumake

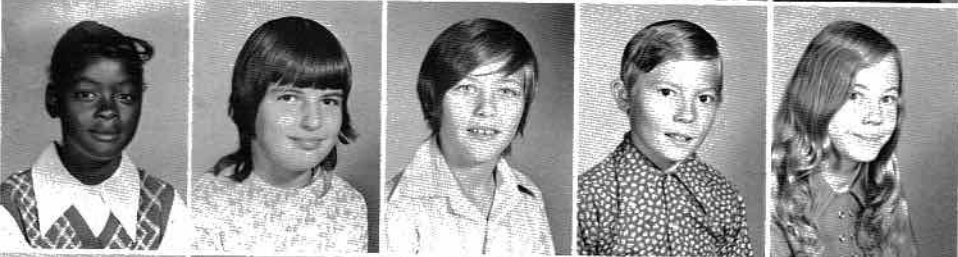

Junaita Stevens
Terri Stewart
Tommy Stewart
Cecil Summers
Regina Talley

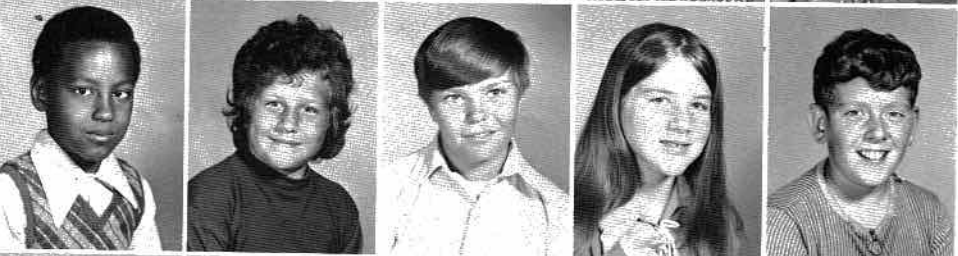

James Teague
Donna Thomas
Richard Thomas
Glenda Thornton
John Venable



Randy Venable
James Waldrop
William Walker
John Warren
Mary Jane Warren

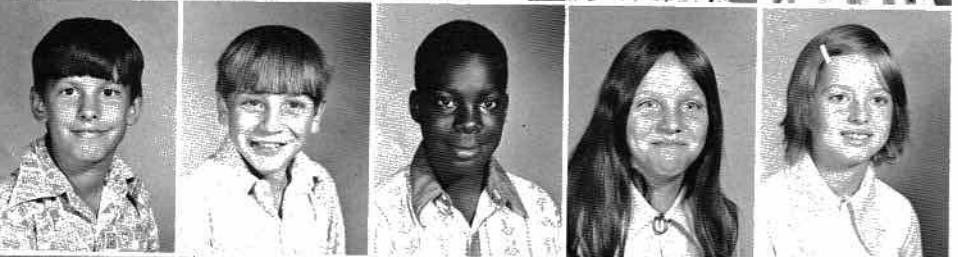

Eddie Westmoreland
Michael West
Billy Williams
Cindy Williams
Malynda Williams



Tammy Willis
Brian Wilson
Charles Wimberly
Jimmy Wordlaw
Susan Wright

Friends

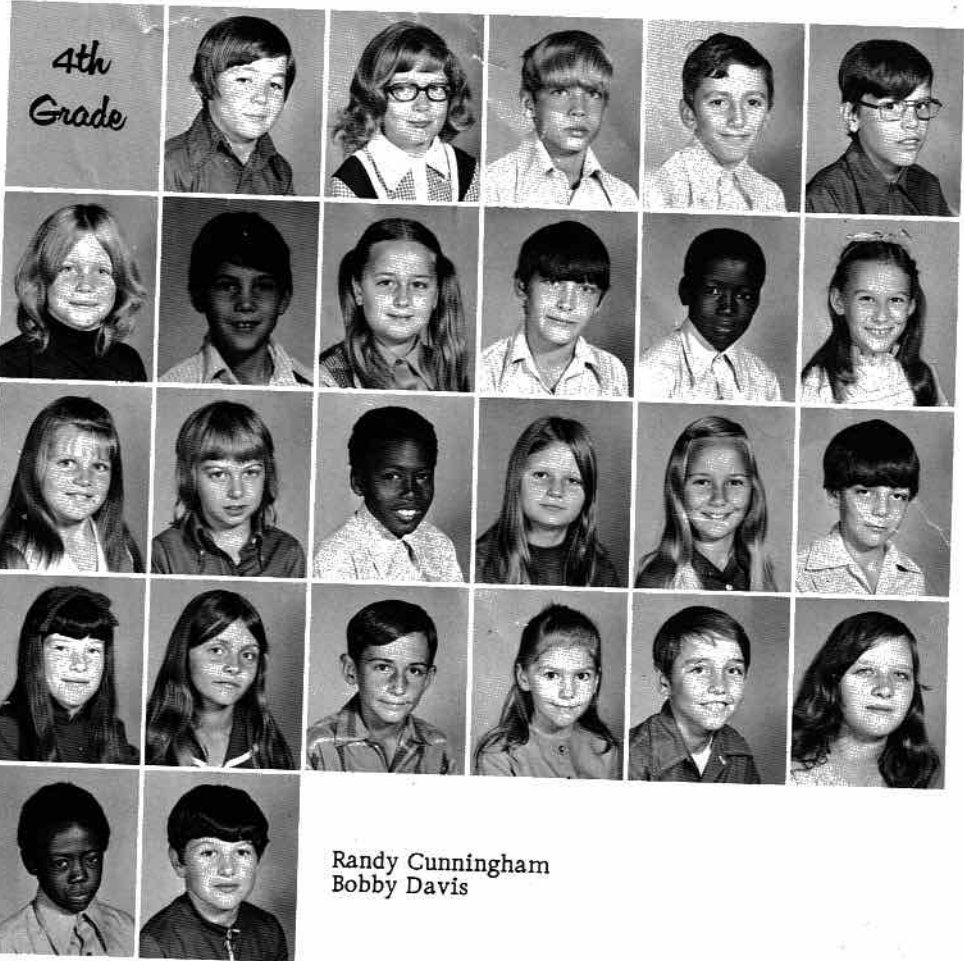

4th
Grade

Kenny Alexander
Betty Arnold
Gregory Barbee
Sammy Batey
Patrick Bentley

Rhonda Birchett
James Blevins
Karen Boyd
Tim Brownfield
Hershel Buckner
Sherry Bunch

Lisa Burton
Melissa Burton
George Bynum
Camille Campbell
Denise Cardwell
Larry Cantrell

Michele Cline
Deborah Coffman
Mitchell Coffman
Pat Cookston
Roger Crabtree
Margie Crawford

Randy Cunningham
Bobby Davis



Deborah Davis
Dennis Davis
Susan Davis
Thomas Davis
Sharon Dayton
Karen Evans



Rhonda Evans
Annette Garner
Billy Graham
Joe Graham
Terrie Gregory
Ernest Guess



Tammy Hager
Phillip Hall
Deva Hampton
Marsha Hancock
Terry Harris
Sandra Henegar



Timmy Hood
Tim Hutchins
Ernestine Ivory
Renee Jackson
Larry Jernigan
Julia Johnson



Randall Kirk
Helen Knight
Jan Larrison
William Lee
Glenn MacDonald
Tomala McCrary



Tommy Meeker
Loretta Mershon
Daniel Nevilles
Mavis Moore
Denise Morris
Thomas Morrow



Marion Patterson
Donna Payne
Deneen Phillips
Karen Phillips
James Phillips
Juanita Phillips



Myra Pittman
Shelia Potts
Dianne Prestwood
Mickey Raper
Bobby Rich
Robert Rogers



Rickey Rorex
Marty Russell
Paul Sakowsky
Jeanne Sanders
Darrell Smith
Eddie Smith



Charlie Stokes
Tommy Steele
Rita Stevens
Carol Stewart
Shelia Stewart
Edna Summers



Patricia Thornton
Julia Thrasher
Teena Timberlake
Judith Traylor
Bryan Venable
Timothy Warren



*Class
of
Special
Education*

Frank Watkins
Jeff Watson
Michael Wilkerson
Freddy Williams
Randy Wordlaw



Danny Barnett
William Carroll
Helen Cross
Richard Crawford
Edwina Duke
Jerry Hawes



Steve Hicks
Betty Horton
Freddie Horton
Robert Horton
Donald Ivey
Frankie Mayes



Garry Mayes
Betty Maynor
Calvin Miles
Grady McCarver
Jimmy Raper
Boyd Russell



*3rd
Grade*

Peggy Stills
Percy Wordlaw

Leigh Ann Adams
Trina Adams
Sandra Atchley



Billy Avans
Danny Batey
Adam Bass
Frances Beavers
Kayla Blevins
Genetta Brewster



Joe Brown
Bobby Brownfield
Tina Brownfield
Garry Carroll
Chuck Chisenall
Vincent Cobb



James Coble
 Kim Crabtree
 Tina Crabtree
 Sherry Davis
 Maxie Evans
 John Gamble



Amy Gonce
 Gayle Green
 Tammie Gregory
 Scott Grider
 Barry Grider
 Renae Guess



John Hallman
 Ronald Hager
 Curtis Harris
 Vivian Harris
 Tammy Hinkles
 Shelia Howard



Richard Hunter
 Christine Ivory
 Charles Jackson
 Mae Jackson
 Betty Johnson
 Stella Jolly



Karen Jones
 Melisa Jordan
 Wade Kirk
 Jackie Kirk
 Richard Koger
 Robert Lang



Emma Long
 Steve Loyd
 Sharon Matthews
 James Mason
 Karen Mason
 Jimmy Mayes



Michael McCoy
 Timothy McCulley
 Stacy McDonald
 Johnnie Moore
 Walter Nerche
 Teresa Patalas



Mark Patrick
 David Payne
 Wendy Pemberton
 Wesley Phillips
 Anna Potts
 Cheryl Powell



Johnny Privett
 Darrell Ramsey
 Timothy Reed
 Walter Rowe, Jr.
 Mary Etta Rudder
 Allan Sands



Sharon Sartin
David Smith
Elaine Steele
Judy Stewart
Randall Stewart
Tina Stewart



Linda Summers
Dewayne Thomas
Todd Thomas
Todd Tyler
Carol Venable
Angela Waldrop



Reginda Ward
Billy Wilkinson
Brenda Williams
Darryl Willimon
Vickie Wooten
Gwendolyn Wordlaw



Brennan Wright

Darren Barbee
Mark Barnes
Cecil Beavers
Jerry Bradford



Thomas Bradford
Mary Brewster
Stevie Brinkley
Sherry Brown
Tommy Broad
Rhonda Bryant



Stephanie Buckner
Jerry Bunch
Sandra Bunch
Sherrie Carver
Daphne Clark
Felicia Cobb



Kathryn Cobb
Zelda Cobb
Jenena Crawford
James Curtis
John Davis
Michelle Davis



Patrina Davis
Darrell Foshee
Janet Fowler
Jimmy Garner
Katie Goff
Cheryl Guess



Kathleen Guess
Edwin Hale
Deborah Hall
Mary Hancock
Jimmy Hays
Charles Hester



Cynthia Houser
 Marshall Hutchins
 Rodney Johnson
 Glenn Koger
 Charman Laugfon
 Carolyn Litton



Renaë Matthews
 Robert Matthews
 Pally Mayes
 Myra McAllister
 Barbara Meeks
 Carol McGrary



James McCrary
 Tamari McCrary
 Tonya McCrary
 Ronda Newman
 Tony Pellam
 Jerry Prestwood



Anthony Reed
 Brian Roberts
 Lana Roberts
 Lorie Roberts
 Jimmy Sartin
 James Shavers



Timothy Shumake
 Joe Stewart
 Richard Smith
 Shelia Smith
 Benny Steele
 Anthony Stevens



Geneva Summers
 Bobby Jean Talley
 Royce Talley
 Walter Watkins
 Kim Watson
 Tina Williams



Lisa Willis
 Bruce Wilson
 Shellie Wright
 Robin Yarbrough

Connie Abney



Jerry Ake
 Lisa Allison
 Stephen Allison
 Michelle Arnold
 Sherry Arnold
 Andrew Barclay



Billy Bell
 Daryl Bell
 Regina Bradford
 Keith Bynum
 Donna Bryant
 David Champion

1st
 Grade



Walter Cantrell
Wayne Carver
Marcia Cline
Clinton Coffman
Darrin Coffin
Roger Cookston



Deborah Crabtree
Steve Cunningham
Terry Cunningham
Kay Davis
Jeannie Davis
Robert Davis



Edward Duke
Chris Dulaney
Kathy Earls
Connie Evans
Staci Ferris
Pamela Foshee



Cameron Gamble
Jimmy Garner
Angela Gass
Maribeth Gonce
Dennis Grider
Phillip Guess



Rhonda Guess
Shane Guess
Gena Hall
Tammy Hall
Bobby Hampton
Angela Harvey



John Harris
Michelle Harris
Mitzi Hawes
Melissa Haynie
Paula Hinkles
Raymond Hoback



James Howard
Kenneth Hughes
Peggy Hughes
Michelle Hutchins
Rodney Ivey
Mitzi Joyner



Kim Jones
Denise Johnson
Shelia Jarrett
Kavin Kindred
Mark Kirk
Patti Kroger



Deborah Laughinghouse
Timothy Little
Stanley Litton
Stacy Long
Trenda Mantooth
Douglas Mershon



Arthur Matthews
Rene Maynor
Shelia Matthews
Stacy Matthews
Dana McBee
Kathleen McCoy



Donna Meeker
Ronald Morris
Mary Nerche
Wayne Newman
Benny Owens
Lisa Owens



Rita Owens
Vondale Parker
DeWayne Patrick
Teressa Payne
Michael Phillips
Regina Phillips



John Pittman
Brian Porter
Brenda Potts
Lisa Prestwood
Vincent Price
Sherry Prince



Bruce Purdy
Toney Ragland
Sandord Randolph
Angela Ricketts
James Roberts
Gail Rorax



Chris Shrader
David Sloan
Billy Smith
Karen Smith
Shelia Smith
William Spuhler



Sherry Steele
Teressa Steele
Patrick Stevens
Amy Stewart
Glenda Stewart
Gregory Swanson



James Swanson
Deundra Teague
Deidre Thomas
Jack Thompson
Jimmy Thompson
Belinda Warren



Donna Wilkerson
Stephen Wilkerson
Fay Williams
Tammy Wilson
Mary Wordlaw
Michael Wynne

Mrs. Carolyn McMahan, Teacher
 Mrs. Lynn Maples, Teacher
 Mrs. Margaret Patterson, Teacher

McMahan Kindergarten



James Adams
 Stephanie Bearden
 Michael Benson
 Not Pictured:
 David Stewart
 Paula Newman



Chuck Bolton
 Tommy Bryant
 Larry Carroll
 Phillip Carter
 Shannon Cloud



Leaha Curtis
 Mark Davis
 Ricky Evans
 Lee Glass
 Jeffery Gray



Johnny Guess
 Tracy Hall
 Mitchell Holder
 Camilla Hunter
 Dion Keller



Lesa McCrary
 Sherrie McCrary
 Amanda Morgan
 Denise McIntire
 Robin Nevels



Robin Pitts
 Ruechelle Pitts
 John Rudder
 Michael Smith
 Dalton Steele



Stephanie Steele
 Keith Stephens
 Carrie Taylor
 Stacy Waldrop
 Renee Wilkinson



Mrs. Eva Maples, Teacher
Mrs. Winnie Hargraves, Teacher

School of Jeans and Calico



Gary Adams
Michael Agee
William Cobb, III
Selina Cobb
Marcus Crawford



Clay Guess
Mark Guess
Richard Guess
Tammy Guess
Treva Guess



George Loyd, Jr.
Carla Matthews
Jeffery McCarver
Michael McCrary
Paul Morris



Russell Phillips
Sandra Prince
Phillip Roberts
Keith Timberlake
Lisa Timberlake



Michelle Vinson
Anita Zimmermann
Not Pictured:
James Krewson
Wesley Thomas



Advertising

STICK NO BILLS

FIRST NATIONAL BANK of Stevenson



The Bank That Service Built

Sand Mountain Branch
Higdon, Alabama

Convenient Drive-In Window
Member of FDIC

We are a full service bank,
Stevenson, Alabama

Compliments of
JOHN A. HALL
Real Estate Broker
Bridgeport, Alabama

Compliments of
**HALL-MANN INSURANCE
AGENCY**
Stevenson, Alabama
Bill Hall, Agent

LOYD'S
of South Pittsburg
Your fashion headquarters for
all occasions.
David Loyd, Owner

Compliments of
**STEVENSON CAFETERIA
AND DAIRY BALL**
James H. Boyd
Box 454
Catherine Boyd
Stevenson, Alabama

**NORTH JACKSON
COMMUNITY NEWS**

"We Publish PANTHER PAW"
P.O. Box 97
Stevenson, Ala.

SCHOOL OF JEANS AND CALICO

Support your local Jaycee Kindergarten Program.
This is a non-profit community project. Our goal
is to better serve you through pre-school education.

Mrs. Eva Maples - Teacher
Mrs. Winnie Hargraves - Teacher

Mrs. Jean S. McCrary, Kindergarten Chairman

Sooner or later you'll need a fine
Photograph of yourself.

SOUTHLAND PHOTOGRAPHIC STUDIO

415 Frazier Avenue
Chattanooga, Tennessee

BETTER GROCERIES



PERKINS FOOD MARKET

Main Street

Stevenson, Alabama



Compliments of
THE H. D. LEE CO.

Stevenson, Alabama

"The Clothes You Need for
the Life You Lead"

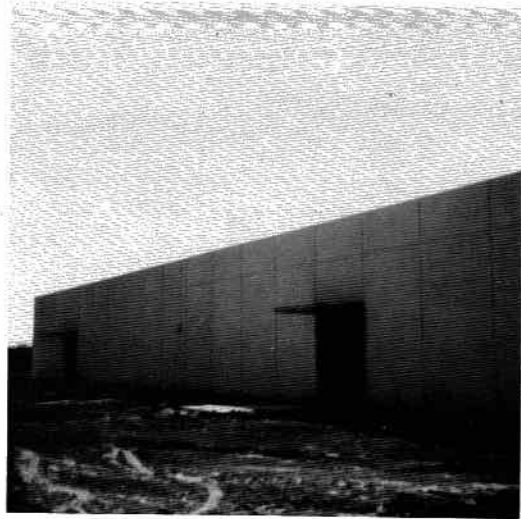

MANDY'S FLORIST



Stevenson, Alabama

437-8023

The 1973-74 Homecoming
Queen - Sabrina Jolly.

The Queen's flowers
compliments of Mr. Bobby
Hughes of Mandy's Flower
Shop.

AVONDALE'S DOING IT.

Fabrics for the fashion
industry.

Carpet yarns for top
manufacturers.

Sales yarns for the textile
industry.

Knits for the trend to comfort
and style.

AVONDALE DOING IT.

In 14 of the most modern
textile plants in the world.

All located in the
Southeast.

When a standard is
set in style and
quality you know
who's doing it.

AVONDALE DOING IT



023

MEADOW GOLD DAIRIES

(Division of Beatrice Foods Co.)
Huntsville, Alabama

Serving Jackson County Homes and Schools



Milk, nature's most perfect food.
Local Offices: Scottsboro, Alabama

Compliments of
ECONOMY CLEANERS



Jasper 942-6226

South Pittsburg 837-7929

Located on Fourth Street
South Pittsburg, TN

Compliments of
**McMAHAN
KINDERGARTEN**



STEVENSON DRUG COMPANY

Stevenson, Alabama

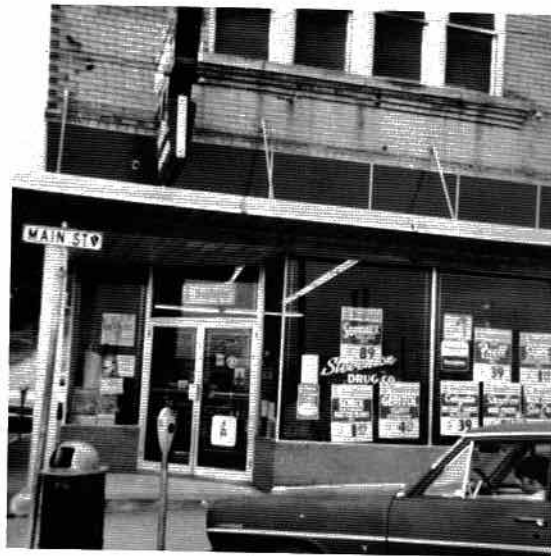

We carry a full line of sick-room supplies. We have a full line of gifts for all occasions and free gift wrapping. A Registered Pharmacist on duty at all times. We keep a record of your tax deductible purchases.

WESTERN AUTO

. . . the Family Store

**WESTERN AUTO
ASSOCIATE STORE**

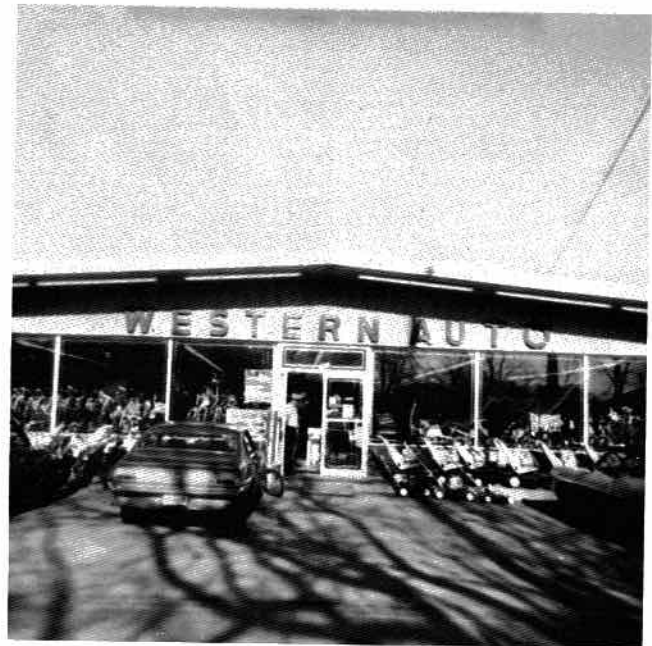

GUESS BROS. GROCERY

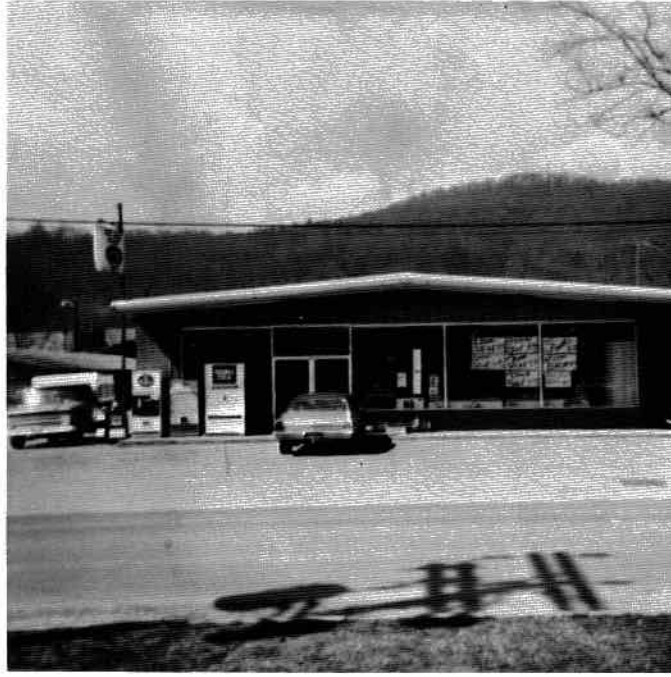

Stevenson, Alabama

437-8635

SMITH CHEVY, INC.

House of Courtesy

Home of Service



See the USA in Your Chevrolet!

285 Ky. Avenue

Stevenson, Alabama

Congratulations Seniors
From: LeROY AND RUBY HENEGAR



LeROY HENEGAR

Used Cars and Furniture

HOMER'S STANDARD STATION



Stevenson, Alabama

437-2734

PIGGLY WIGGLY OF STEVENSON



Our Grand Opening

STEVENSON IRON & STEEL COMPANY

Buyers of Scrap Iron and Metals
Sell: New and Used Structural Steel



Compliments of
BOGART'S DRY GOODS



437-2296
Stevenson, Alabama

Compliments of
**PETROLANE
B & G GAS CO.**

Box 98
Scottsboro, AL

Compliments of
BELK-HUDSON

Scottsboro Plaza
Scottsboro, AL

We can have keen sense, common sense, and still
have room for Nonsense!

**WARRIOR SPORTING GOODS
CO.**

Box 468 - Pikeville, TN



John Boynton
Sammy Joyce
Jamie Warden
Phone: 615-447-2700

**PEPSI COLA
BOTTLING CO.**

Huntsville, AL



Drink a Pepsi With a Friend!

PEPSI-COLA
®

<p>Compliments of</p> <p>HAMMER'S</p> <p>"Where there is always something New!"</p> <p>Paulette Porter, Manager Main Street Stevenson, AL</p>	<p>Compliments of</p> <p>SHRADER'S TRAILER PARK</p> <p>Scottsboro, AL. Lonzie P. Shrader, Opr. Phone: 574-5678</p>
<p>Compliments of</p> <p>STEVENSON APOTHECARY</p> <p>P.O. Box 446 Stevenson, AL 437-2248 Geo. Guess, Owner</p>	<p>Compliments of</p> <p>STEVENSON AUTO PARTS</p> <p>"For Anything Automotive" See Bobby Allison Home Owned and Home Operated Main Street Stevenson, AL</p>
<p>Compliments of</p> <p>FARMERS-MUTUAL EXCHANGE</p> <p>Stevenson, AL Don Jordan, Mgr.</p>	<p>Compliments of</p> <p>WILLIAMS HOUSE OF BOOKS</p> <p>Route One Burnsville, Mississippi Glenn Williams - Agent.</p>
<p>Compliments of</p> <p>BOGART'S FURNITURE</p> <p>G. E. Appliances 437-2411 Stevenson, Alabama</p>	<p>Compliments of</p> <p>LOU'S BEAUTY SHOP</p> <p>Hwy. 72 Stevenson, AL Emma Lou Cloud - Owner</p>
<p>SEXTON WELDING SUPPLY CO.</p> <p>2900 Governors Dr., S.W. Huntsville, AL</p> <p>"We Sell Merchandise, We Give Service" T. E. (Tom) Sexton President Ph. 534-7413</p>	<p>Compliments of</p> <p>LINDA & LORENE BEAUTY SHOP</p> <p>Merle Norman Cosmetics Stevenson, Ala. 437-8246 Linda Kirk and Lorene Kirk - Owners</p>
<p>Support Our ADVERTISERS . . . They Support Us!</p>	

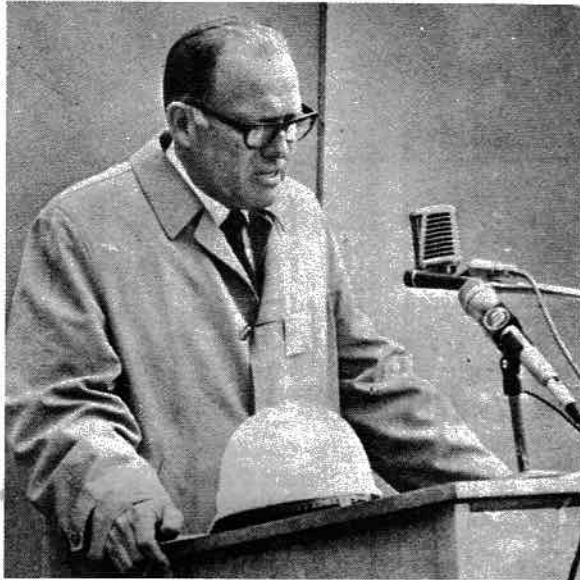

WE HAVE A COMMITMENT
to build the finest facility of
its kind here.

Those words from Mead Chairman
James McSwiney marked the
groundbreaking for the new
paperboard mill under
construction near Stevenson.
When completed early in 1975,
it will turn out 650 tons of
corrugating medium a day.

Mead
Paperboard

Stevenson, Alabama

McALPINE LUMBER AND FLOORING CO., INC.



We, the people at McALPINE, wish you the student body of Stevenson High School, the very best in your athletic as well as academic endeavors.