

PANTHER TALES

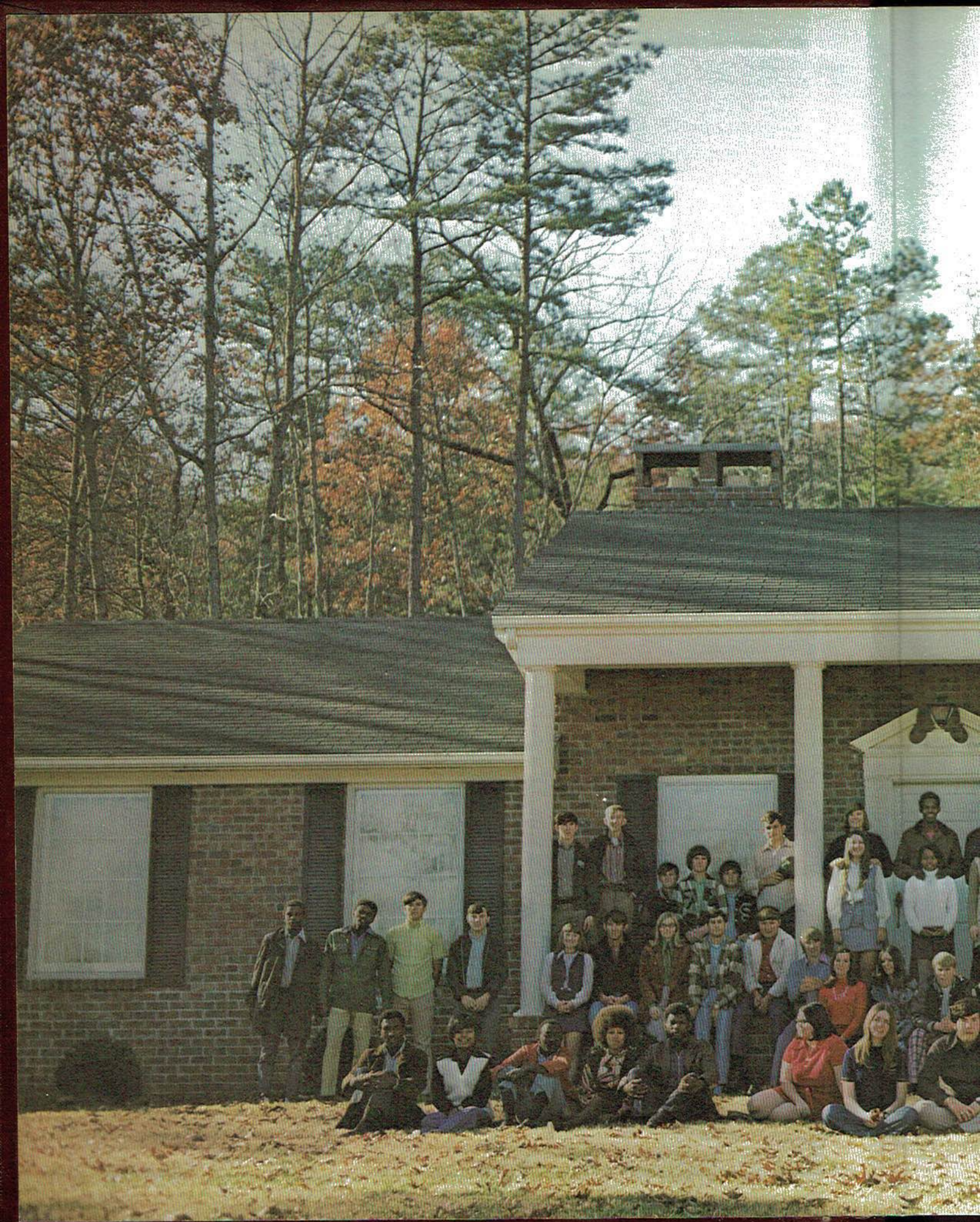





1971-72 PANTHER TALES



Presented by
The Senior Class
1971-72

MARILYN PATTERSON -
JOY WILLIAMS
Co-Editors

MRS. ERNESTINE PACE -
Advisor



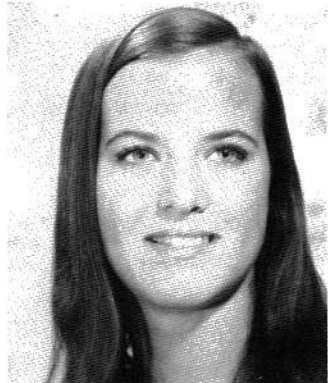

PANTHER TALES

Co-Editors

Joy Williams
Marilyn Patterson

You enter SHS full of plans for the days ahead ... anticipate the inspiring pep rally ... procrastinate studying for that test ... fight your way through the crowded halls only to be late for class again ... work goes hand in hand with the fun here, you profit from the work and long remember the fun.

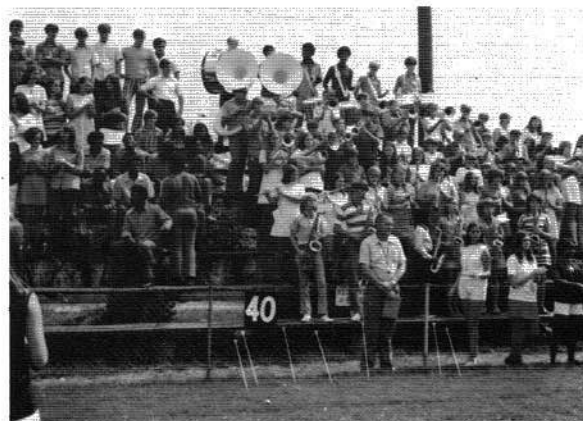

We, the Senior Class and staff of 1972, dedicate this edition of the Panther Tales

To



Mr. Truman Maples

for his many years of devotion, patience, understanding, and guidance shown to the students of SHS.

This is just a small way of saying thank you to someone who has been "a guiding light unto our lives."



Co-editors, Marilyn Patterson and Joy Williams look over the layouts.



Feature editors, Debra P. Guess, Diane Stewart, Kathy Wooden, and Debra Guess discuss the feature articles.



Class editors, Ernestine Mitchell, Estella Hopkins, Lynn McMahan, and JoAnn Lankford discuss the class news.



Phyllis Mason, typist, looks on as Sandy Goff types up an article.

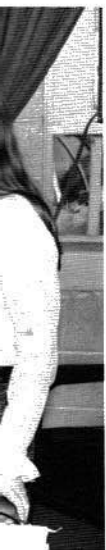

Kathy
icles.



as Sandy

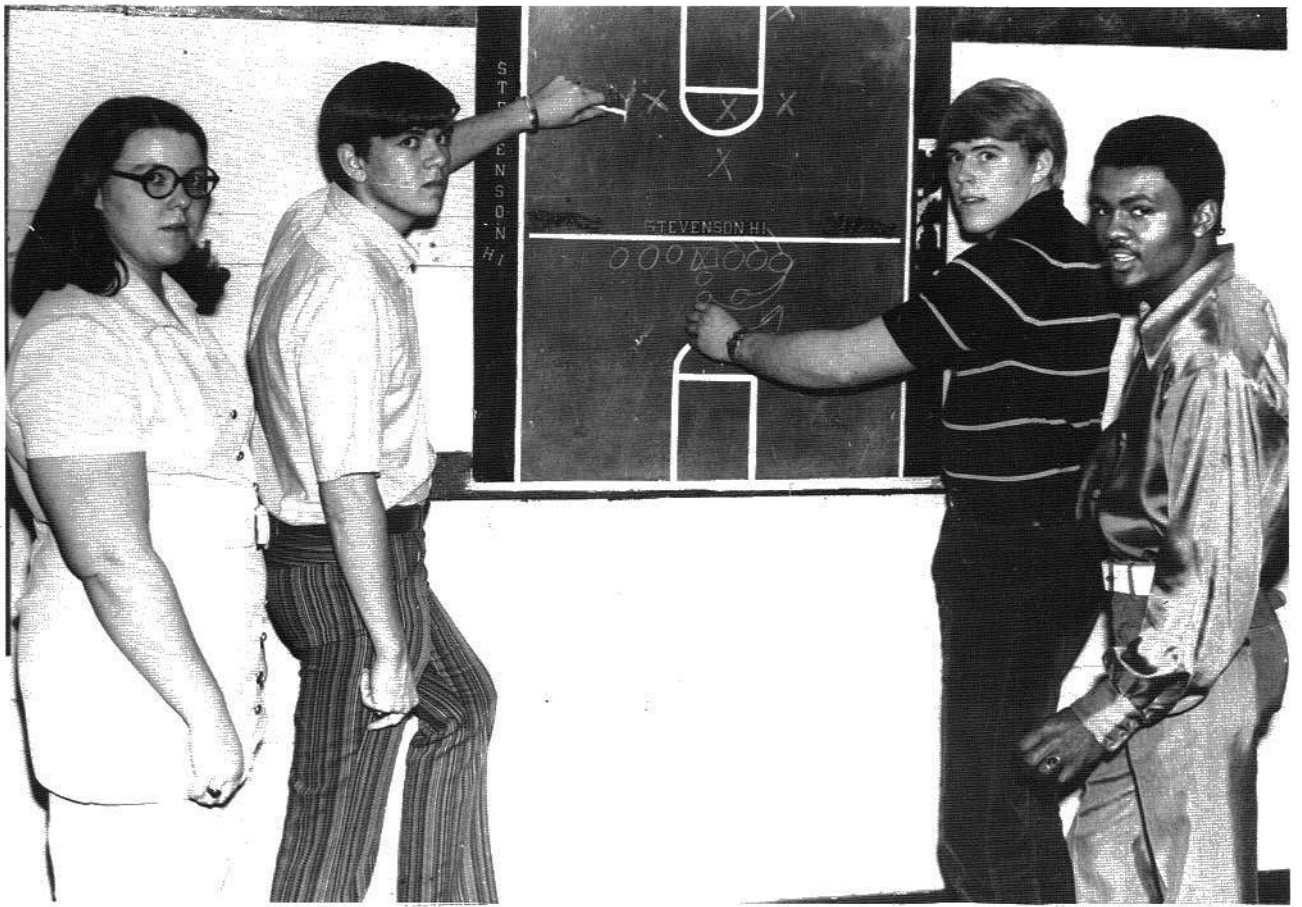

Sports editors, Paul Morris and Johnny Kelley seem to disagree on which sport should come first as assistants Carmalita Mason and Willard Scott look on.



Organization editors, Anthony Gambel, Bill Barnette, Larry Smith, and Joyce Gonce look over their pictures and material for the clubs.

SCHOOL LIFE

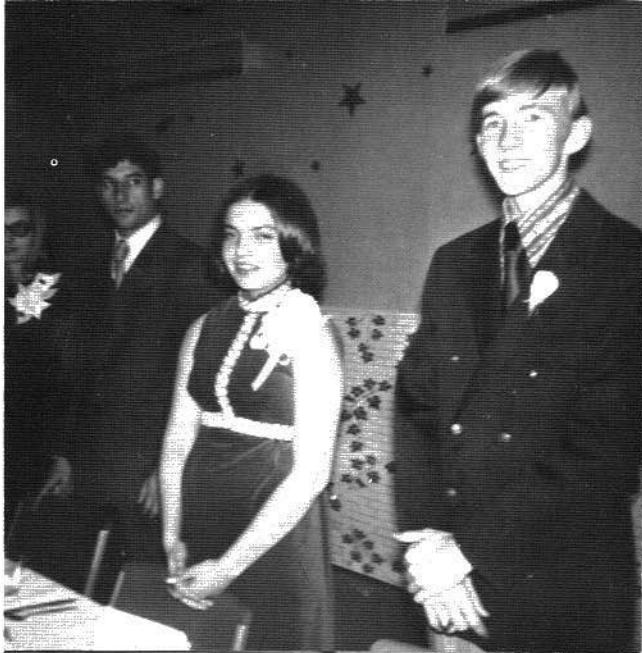
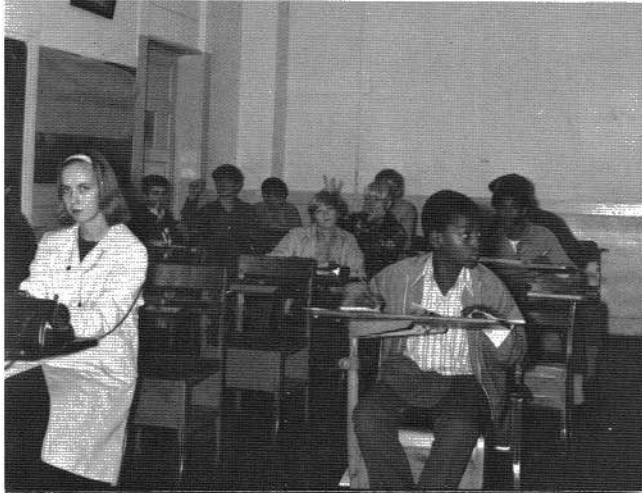



FACULTY

22

MR. TRUMAN MAPLES
 High School Principal
 B.S., Jacksonville State
 M.Ed., Univ of Tenn. at
 Chattanooga



MRS. JO BUTLER
 Secretary
 Alabama A. & M. Univ.



MRS. GRACE HUNT
 Guidance Counselor
 Remedial Math
 M.A., Athens



STUDENT ADVISORY COMMITTEE



A. A. ALLISON
M.S., U.T., Knoxville
Jr. High Math

CARL BAIN
B.S., State College of
Ark.
Phys. Ed., Ala. History

LEON BENTLEY
B.S., Jacksonville State
Univ.
Band, Science



MRS. FAY BRAMLETT
M.A., Peabody
Math

JAN BRITTON
M.A., Univ. of Ala.
Social Studies

FRED O. DOUGLAS
M.E., Purdue Univ.
Science, Math,
Family Living

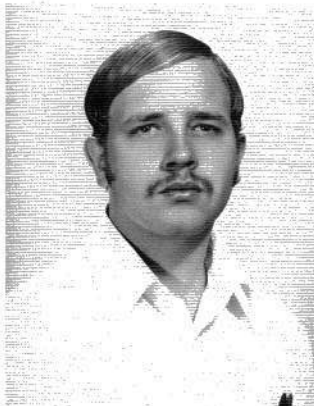
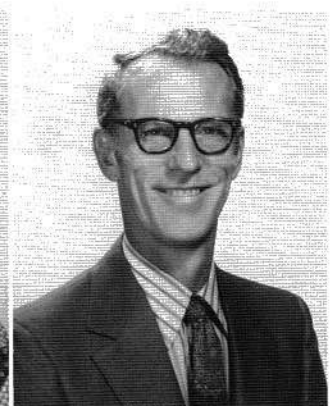

TED FRANKLIN
B.S., Mid. Tenn. Univ.
Science

SHELIEA FROST
B.S., Florence Univ.
Jr. and Sr. High English

CARLOTTA GAMBLE
B.S., Florence Univ.
P.E., World History

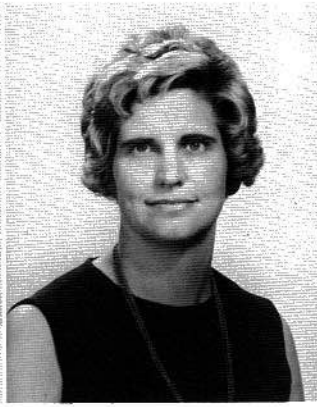

DAVID KIRK
 M.E., Mid. Tenn. Univ.
 Economics - Dem.,
 Driver's Ed.,
 Football coach

MRS. ERNESTINE PACE
 B.S., Florence State
 Business Ed.

WOODROW PARTIN
 B.S., Mid. Tenn. Univ.
 Social Studies

KATHRYN PHILLIPS
 B.S., Florence State
 English, Speech

GERTRUDE SPARKMAN
 M.E., Mid. Tenn. Univ.
 English

GUSSIE K. SPEARS
 Peabody
 Special Ed. Jr. High



BETTYE F. STECKEL
 B.S., Northern Ill. Univ.
 Home Economics

SHARON WRIGHT
 B.S., Florence Univ.
 Jr. High English

nn. Univ.
m.,

E PACE
State

TIN
n. Univ.



SENIORS

22

SENIOR CLASS OFFICERS



President - Johnny Kelley; Vice President - Mike Bynum; Secretary - Joy Williams; Treasurer - Carmalita Mason;
Reporter - Sarah Liggins.

S H S ALMA MATER

On the city's southern border
Reared against the sky
Proudly stands our Alma Mater
As the years go by.

Forward, ever, be our watchword
Conquer and prevail
Hail to thee our Alma Mater
S H S all hail.

Cherished by our sons and daughters
Sweet the memories strong,
Round our heart our Alma Mater
As we sing this song.

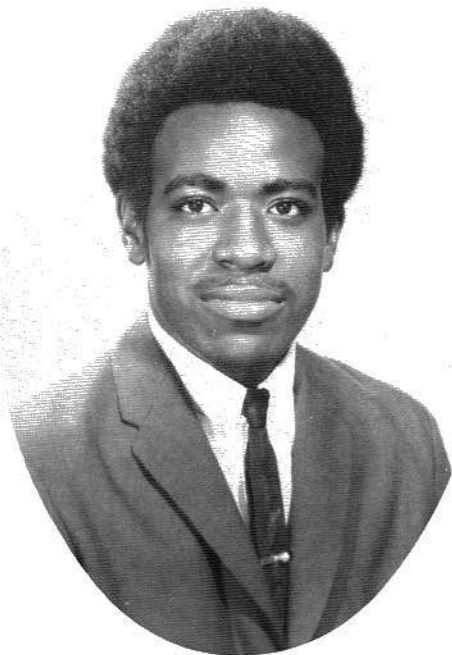

CHARLES DAVID BALLARD



TOMMY LEE BALLARD



MARY INEZ BARNES

WILLIAM RUSS BARNETTE

STEPHEN DOUGLAS BELL

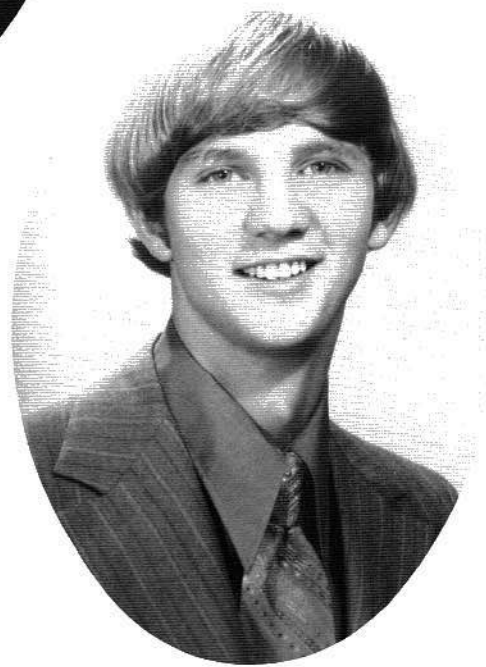

a Mason;



TERESA CAROL BRADFORD



MICHAEL TERRELL BYNUM



JACKIE WAYNE CHISENALL

JAMES LARRY CORBITT

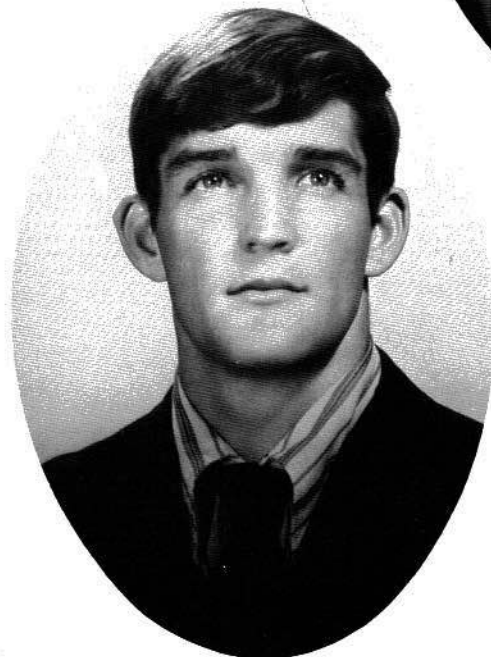

ROSEMARY T. CHANCE



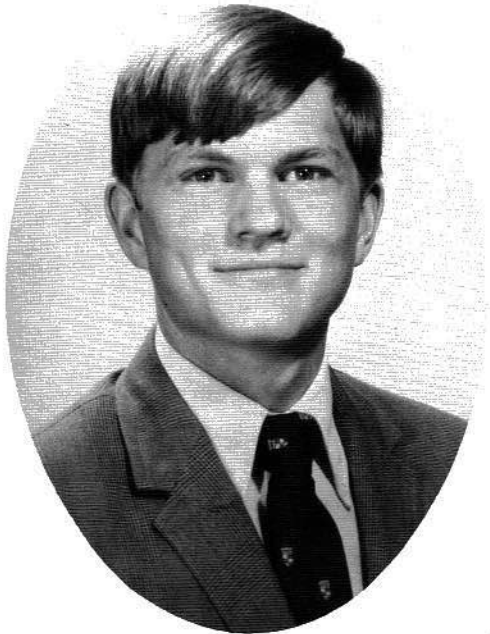

WILLIAM MARCUS CRABTREE

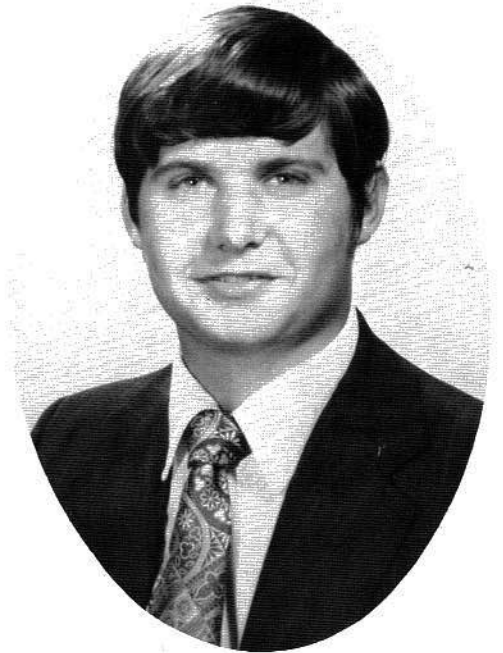

MICHAEL DANNY CROWNOVER

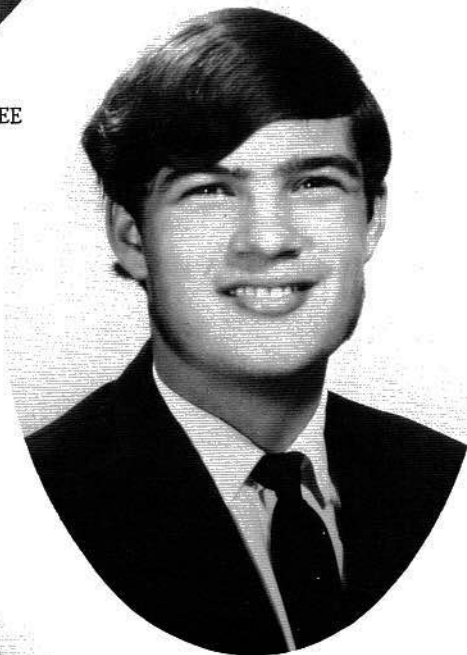

BILLY RAY FOSHEE

MARY JO FOSHEE

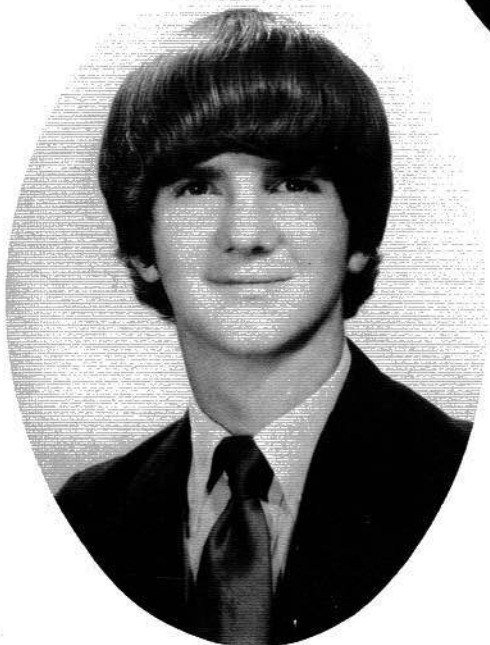

MICHAEL TRUITT DAVIS





SANDRA KAY FOSHEE

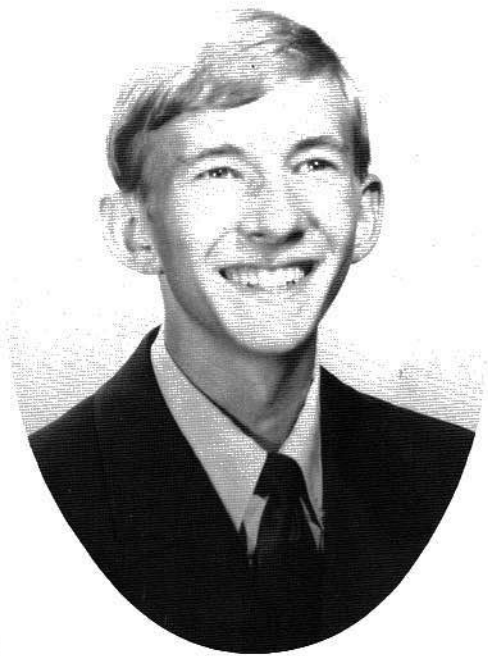

ANTHONY ELBERT GAMBEL



NINA POWELL GLASS

SANDRA JOY GOFF



VICKIE ANN GARNER





GAMBEL



MARY JOYCE GONCE



DEBRA LYNN GUESS



ESTELLA HOPKINS

OFF

JERRY HENRY

DEBRA PETERS GUESS





GEORGE DENNIS HUBBARD



JOSEPH KENNETH HUTCHINS



PAULINE JOHNSON

CHARLES KENNETH JONES

JERRY BRUCE KELLER

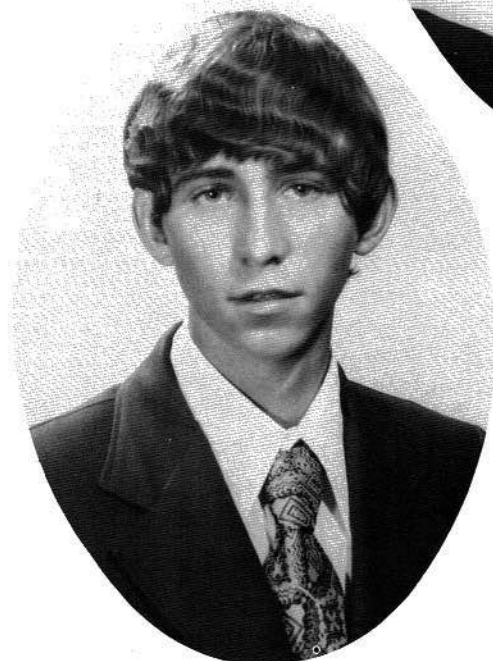

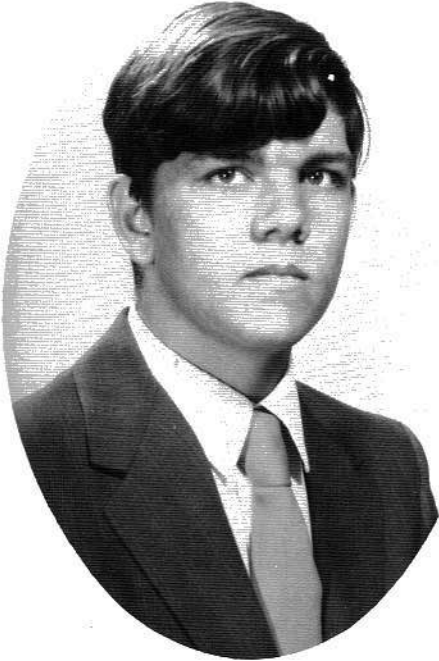

JAMES MACKLIN KELLEY

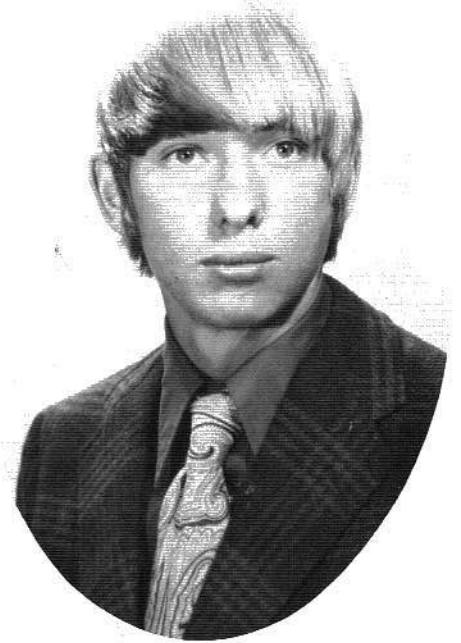

WILLIAM STEPHEN KING

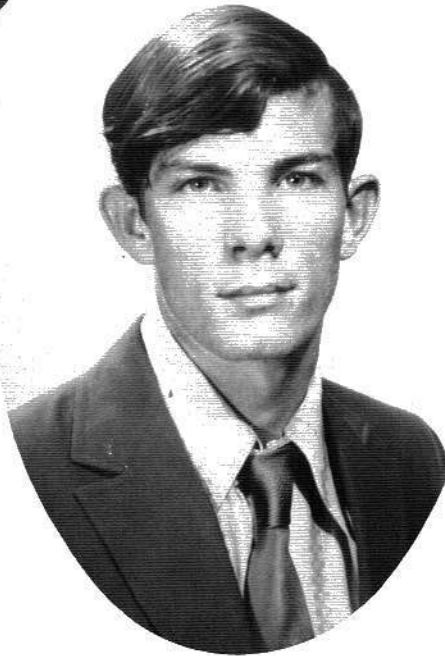

RAYMOND GLENN KIRK

WILLIAM HUGH LANCASTER



JAMES CALVIN KIRBY





JO ANN LANKFORD



SARAH JANE LIGGINS

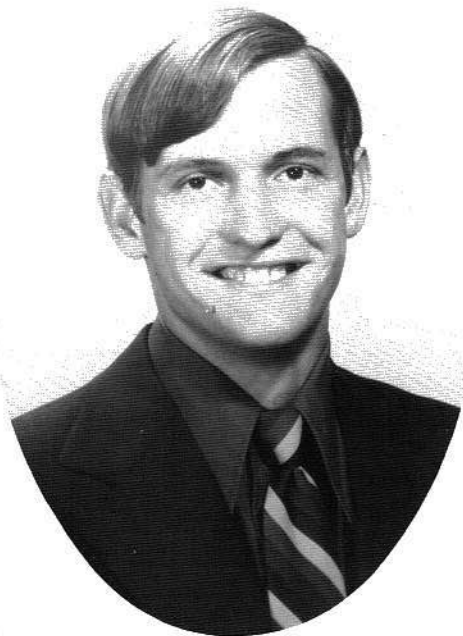

CARMALITA MASON

PHYLLIS ANN MASON



WILLIAM ROY MANTOOTH





DEBORAH CAROL MATTHEWS



DEBORAH KAY MATTHEWS



PEGGY CORBITT McCRARY

BEVERLY DIANA McGOWAN



MELVA JO McCRARY





FRANCES LYNN McMAHAN



TOOMY REED MEEKER



JOHN CALVIN MITCHELL

PAUL MACKLIN MORRIS



ERNESTINE MITCHELL

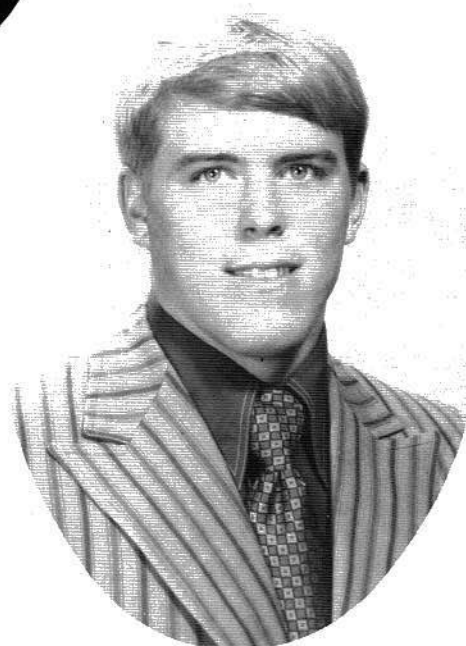



MARILYN ANN PATTERSON



DAVID GILBERT PEARSON

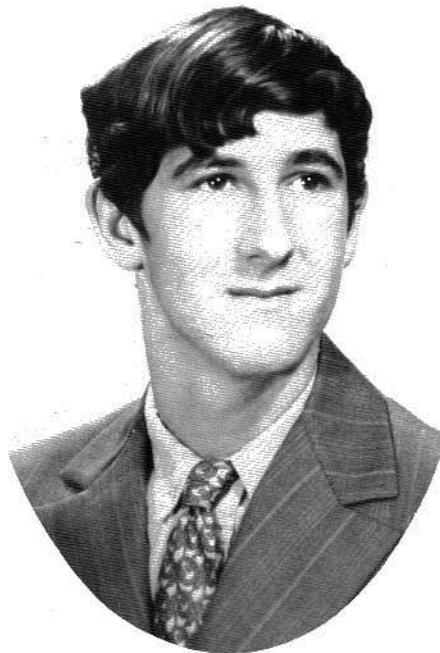

STEVE RALPH ROBERTS

WILLARD SCOTT



MICHAEL BRUCE PRIVETT

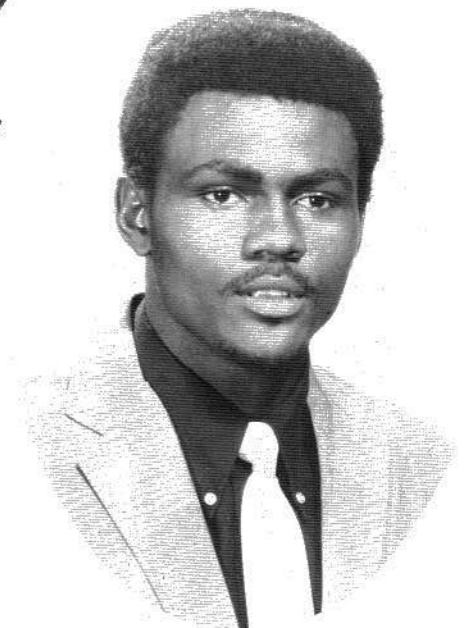



LARRY DAL SMITH



TERESA KATE SMITH



PATRICIA DIANE STEWART

CARL DAVID STOKES



GENEVA LOUISE STEWART

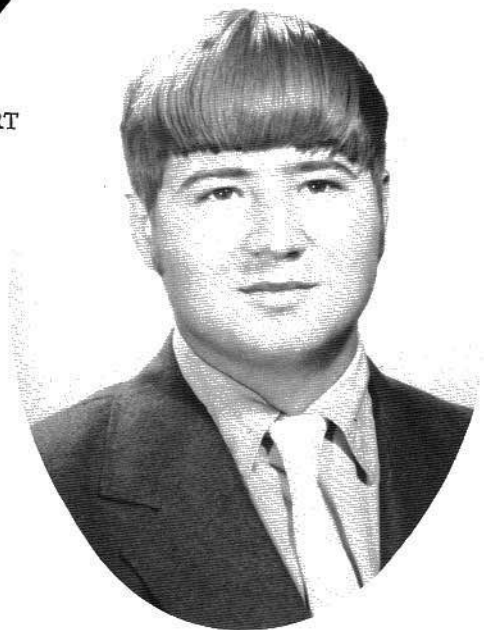

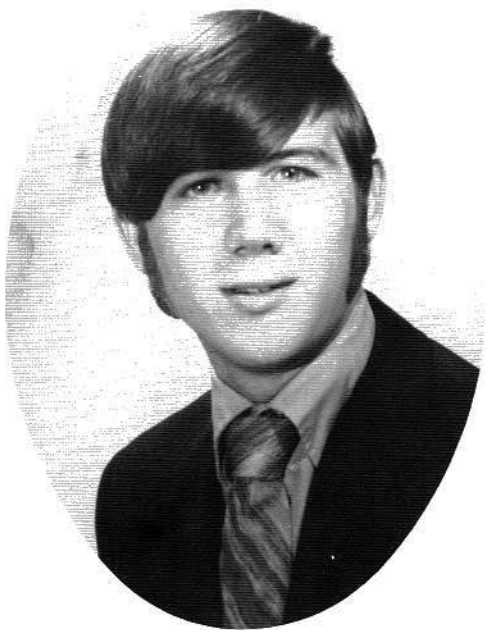

DANNY FRED WILBANKS



OSCAR WILLBANKS, JUNIOR



JOY HOLTZCLAW WILLIAMS

ALEXANDER WISDOM



BRUCE WELLINGTON

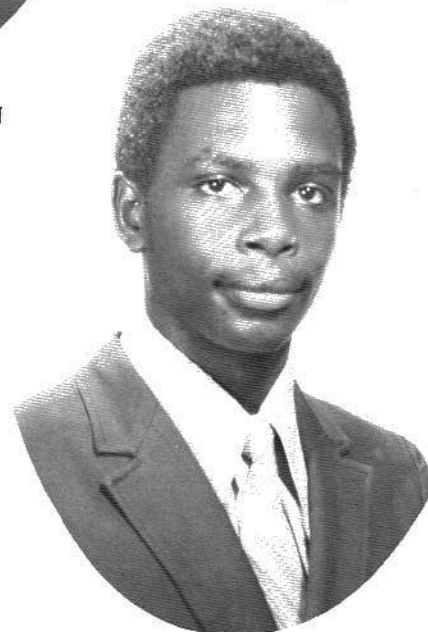



MARY KATHERINE WOODEN

SENIOR DIRECTORY

CHARLES DAVID BALLARD

"Charles"

FFA 1-4; FHA Beau 4.

TOMMY LEE BALLARD

"Goat"

FFA 1-4.

MARY INEZ BARNES

"Inez"

FHA 1-4; Library Club 3.

WILLIAM RUSS BARNETTE

"Bill"

Band 1-4, Director's Award 3, Second Lieutenant 4;
Intramural Basketball 3; Homecoming Queen Escort
4; Annual Staff 4; Junior Play; Who's Who 4.

STEPHEN DOUGLAS BELL

"Shadrack"

Football 1-4; FFA 1-4; Who's Who 4; Glee Club 1.

TERESA CAROL BRADFORD

"Sissy"

FHA 2-4; Library Club 3; 4-H 1; Junior Play; Betty
Crocker Homemaker Award 4.

MICHAEL TERRELL BYNUM

"Zip"

Football 2-4; Basketball 2-4; Class Vice President 4;
Who's Who 4; FFA 2; Track 2, 4.

ROSEMARY THOMAS CHANCE

"Rosemary"

Library Club 2, 3; FHA 1-4.

JACKIE WAYNE CHISENALL

"Jackie"

Class Favorite 3; Football 2-4; FFA 2-4.

JAMES LARRY CORBITT

"Larry"

FFA 1-4; Library Club 4.

WILLIAM MARCUS CRABTREE

"Crabtree"

Football 2-4; Basketball 3; FFA 3, 4; Who's Who 4.

MICHAEL DANNY CROWNOVER

"Danny"

Football 1, 2, 4; All County 1; Honorable Mention 4;
Basketball 1-2; Class Favorite 1; FFA 2; President of
4-H 1; Jr. Play.

MICHAEL TRUITT DAVIS

"Mike"

Band 1; 4-H 1; FFA 1-4, Dairy Cow Judging 3.

BILLY RAY FOSHEE

"Ray"

FFA 4; Who's Who 4; 4-H 1; Glee Club 1.

MARY JO FOSHEE

"Mary Jo"

FHA 1-4, Vice President 4, Jr. Achievement Award 1; Library Club 3, 4; Jr. Play.

SANDRA KAY FOSHEE

"Sandy"

Cheerleader 3-4; Class Favorite 2; FHA 2-4, President 4; Glee Club 1; Who's Who 4.

ANTHONY ELBERT GAMBEL

"Anthony"

Beta Club 2-4, President 4; Class President 2, 3; Vice President 1; Intramural Basketball 2, 3; Jr. Play; Band 3, 4, Co-Captain 4; Annual Staff 4; Who's Who 4; Mr. SHS 4; Track 4; Woodmen of the World Award 4.

VICKI ANN GARNER

"Vicki"

FHA 2-4; Beta Club 2, 3; Library Club 4.

NINA POWELL GLASS

"Pinto"

Beta Club 1; 4-H 1; FHA 1-3; Library Club 1-3.

SANDRA JOY GOFF

"Sandy"

4-H 1-2; Beta Club 1-2; Office Staff 1-4; Jackson Co. Jr. Miss Contestant 4; Library Club 4; Annual Staff 4; Paper Staff 3; FHA 4.

MARY JOYCE GONCE

"Joyce"

Glee Club 2; Beta Club 2-4; Band 1-4, Secretary-Treasurer 3; Captain 4; Jr. Play; Annual Staff 4; Paper Staff 3; Office Staff 3; Who's Who 4; Class Favorite 3; BPW Commercial Award 4; John Philip Sousa Award 4.

DEBRA LYNN GUESS

"Debra"

Cheerleader 2-4; Head 4; Beta Club 2-4, Vice President 4; Library Club 4, Secretary 4; Homecoming Queen 4; Miss SHS 3; Student Advisory Committee 4, Secretary 4; Annual Staff 4; FHA 1-4; Parliamentarian 3; Glee Club 2; Who's Who; Most Outstanding Cheerleader 4.

DEBRA PETERS GUESS

"Debra"

Beta Club 2-4; Majorette 3; Paper Staff 3; Annual Staff 4; Band 1-3; Glee Club 2; Jr. Play; Office Staff 4.

JERRY HENRY

"Fate"

Football 4; Basketball 2, 4; All SVC Tournament Basketball-Football, All Alabama-Georgia, All Jackson County, All Jackson County Tournament 4; FFA 3-4; Who's Who 4.

ESTELLA MAE HOPKINS

"Stella"

4-H 1; Jackson Co. Jr. Miss Contestant 4; Miss Congeniality; FHA 2-4, Reporter 4; Library Club 4, Vice President 4; Band 4; Annual Staff 4.

GEORGE DENNIS HUBBARD

"George"

Football 1; FFA 1-4; Basketball Manager 4; Jr. Play Stage Manager; Intramurals 1, 2, 4.

JOSEPH KENNETH HUTCHINS

"Pisguih"

Basketball 1-4; Captain 1, Most Valuable Player 1; Football 2-4, All County, SVC, Best Defensive Back 3; Back of the Year, All SVC, All County, All County Back of the Year 4; Honorable Mention All State 4; 2nd Offensive Team All North Georgia-Alabama 4; Track 3-4; Who's Who 4.

PAULINE JOHNSON

4-H 1; Glee Club 2; FHA 2-4, Treasurer 4.

CHARLES KENNETH JONES

"Kenneth"

FFA 2-4; Football 1.

JAMES MACKLIN KELLEY

"Johnny"

Basketball 1-4; FFA 3-4; Beta Club 2-4, Treasurer 3, Reporter 4; Mr. SHS 3; Jr. Play Manager; Class President 4; Who's Who 4; Annual Staff 4.

WILLIAM STEPHEN KING

"Bill"

Band 1-4; Football 1; Intramural Basketball 3.

JAMES CALVIN KIRBY

"Calvin"

FFA 1-4; Library Club 4.

RAYMOND GLENN KIRK

"Raymond"

FFA 3-4; Football 1; Basketball 1-2; Intramural Basketball 3-4; Basketball Manager 4.

WILLIAM HUGH LANCASTER

"Tommy"

Football 1, All County Tackle 1; FFA 1-4; Who's Who 4.

JO ANN LANKFORD

"Jo"

4-H 2-4; FHA 2-4, Recreation Leader 4; Paper Staff 3; Annual Staff 4; Class Favorite 4.

SARAH JANE LIGGINS

"Smitty"

FHA 2-4; 4-H 1, 4-H Officer 1; Paper Staff 3; Class Reporter 4; Who's Who 4.

WILLIAM ROY MANTOOTH

"Roy"

FFA 1-4; Dairy Judging Alternate 4; Track 1.

CARMALITA MASON

"Carmalita"

Glee Club 2; Band 1; Pep Club 4; Office Staff 3; Annual Staff 4; Class Treasurer 4; Who's Who 4.

PHYLLIS ANN MASON

"Phyl"

FHA 4; Annual Staff 4; Library Club 4; Office Staff 4; Pep Club 4; Paper Staff 3; Who's Who 4; Jr. Miss Contestant 4.

DEBORAH CAROL MATTHEWS

"Deb"

FHA 3-4.

DEBORAH KAY MATTHEWS

"Deb"

FHA 2-4; Glee Club 1; Cheerleader 3-4; Homecoming Attendant 3; Class Officer 3; Who's Who 4.

MELVA JO McCRARY

"Melva Jo"

FHA 2-4; Jr. Play; Who's Who.

PEGGY CORBITT McCRARY

"Peggy"

Library Club 3; FHA 1-4; Office Staff 3.

BEVERLY DIANA McGOWAN

"Beverly"

Library Club 3; FHA 2-4; Office Staff 3; Who's Who 4.

FRANCES LYNN McMAHAN

"Lynn"

Beta Club 1, 2; FHA 4; Annual Staff 4; Library Club 4, President 4; Office Staff 4; Paper Staff 3; Pep Club 4.

TOMMY REED MEEKER

"Bug"

FFA 1-3; Glee Club 2.

ERNESTINE MITCHELL

"Tina"

4-H 1; Glee Club 2; Homecoming Attendant 4; Annual Staff 4; FHA 3, 4; Paper Staff 3; Who's Who 4.

JOHN CALVIN MITCHELL

"Scorpio"

FFA 3-4; Basketball 2; Homecoming Attendant Escort 4.

PAUL MACKLIN MORRIS

"Paul"

Football 1-4; All County 1, 4, Honorable Mention 4;
FFA 3, 4; Glee Club 2; Jr. Play; Annual Staff 4;
Chairman of Student Council 4; Who's Who 4.

MARILYN ANN PATTERSON

"Marilyn"

Beta Club 2-4, Secretary 4; Majorette 1-4, Head Ma-
jorette 3-4; Paper Staff 3; Annual Staff 4, Co-Editor
4; Class Officer 1-3; Band Officer 2-3; Jr. Play; Drug
Conference 3; DAR Citizenship Award 4; Citizenship
Conference 2; Who's Who 4.

DAVID GILBERT PEARSON

"David"

FFA 1-4.

MICHAEL BRUCE PRIVETT

"Mickey"

Basketball 1-4; FFA 2-4.

WILLARD SCOTT

"Scott"

Basketball 1; Intramural Basketball 3; Football 4;
FFA 3, 4; Class Reporter 3; Student Advisory Council
4; Annual Staff 4; Who's Who 4; First Runner-Up Mr.
SHS 4.

LARRY DAL SMITH

"Larry"

4-H Club 1; FFA 1-4; Football 1-4, Lettermen's Club
1-2; Jr. Play; Annual Staff 4; Glee Club 2.

TERESA KATE SMITH

"Resa"

4-H Club; Glee Club 2; FHA 2-4; Paper Staff 3; FHA
Queen, FFA Sweetheart 4.

GENEVA LOUISE STEWART

"Geneva"

FHA 3-4; Paper Staff 3.

PATRICIA DIANE STEWART

"Diane"

FHA 3-4; Library Club 4; Pep Club 4; Class Officer
2-3; Citizenship Conference Representative 2; Jr.

Miss Contestant 4; Annual Staff 4; Who's Who; Sec-
ond Runner-Up Miss SHS 4; BPW Scholarship Award 4.

CARL DAVID STOKES

"Carl"

Transfer from Ohio. FFA 4.

DANNY FRED WILBANKS

"Danny"

FFA 1-4.

OSCAR WILBANKS, JR.

"Oscar"

Basketball 1-2; Basketball Manager 4; Football Man-
ager 3-4; FFA 3-4; Who's Who 4.

BRUCE WELLINGTON

"Bruce"

FFA 2-4.

JOY HOLTZCLAW WILLIAMS

"Joy"

Transfer from Pisgah. Beta Club 4; FHA 2-4; Library
Club 2-4, Treasurer 4; Class Secretary 4; Annual
Staff 4, Co-Editor 4; Who's Who; Pep Club; Ameri-
can History Award 4.

ALEXANDER WISDOM

"Flip"

FFA 1-2; Intramural Basketball 3-4; Class Favorite 4.

MARY CATHERINE WOODEN

"Cathy"

Beta Club 2-4; Annual Staff 4; 4-H Club 1; FHA 2-3.

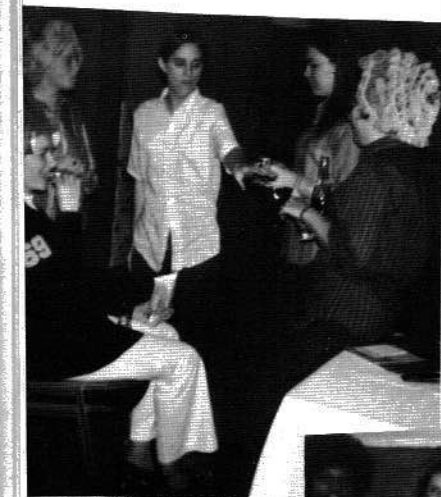
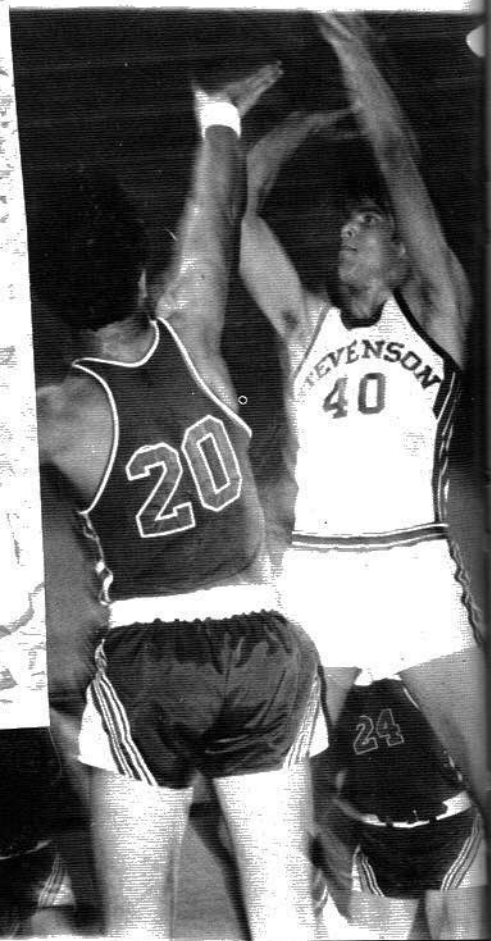



JUNIORS

22

JUNIOR CLASS OFFICERS



President
Sharon Wilkinson



Vice President
Billy Huffman



Secretary-Treasurer
Jan Allison

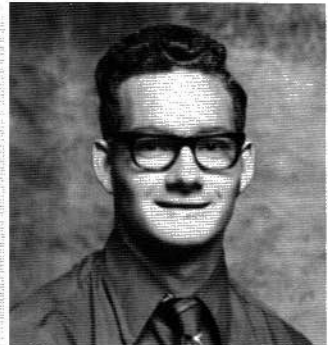

Reporter
Winfred Russell

1972 JUNIOR CLASS

Margaret Jo Allen

James Ashley

Dennis Bass



Thomas Bradford

Jerry Broyles

Maxine Brownfield



Walter Bynum

Roberta Cloud

Helen Curtis



Randy Dover



Deborah Garner



Ronald Garner



Wayne Grider



Don Guinn



Diane Henegar



Robert Lee Henry



Betty Hill



Deby Ivey



Queen E. Jackson



Paul Jones



Patricia Kirk



Ernestine Liggins



Bo Jack Loyd

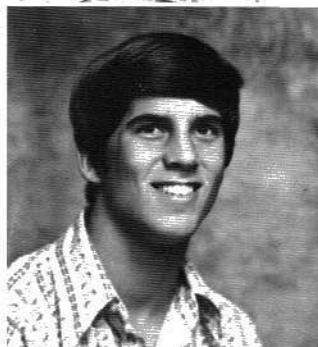

Larry Lyda



Alisa Matthews

Hilda McCoy

Lynn Morrow



Mike Morrow

Tommy Morrow

Warren Mullinax



Kay Phillips

Faron Pierson

Judy Powell



Otis Prater

John Price

Paul Pritchett



Doris Rich

Deborah Rudder

David Smith



Jeremiah Stevens

Judy Stewart

Harold Summers

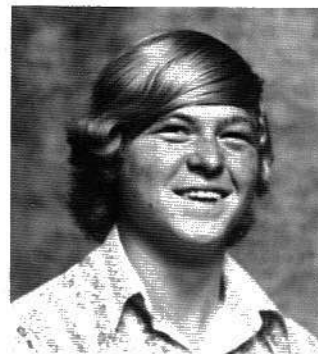

Shelia Thomas

David West

Kay Williams



David Young



What's so funny?



Look out below!



SOPHOMORES

22

SOPHOMORE CLASS OFFICERS



President
Mike Moore



Vice President
Edgar Jones



Secretary-Treasurer
Ricky Steele

Karen Abney
Mike Allen
Kathy Arnold
Annette Ballard



Lora Barclay
Candi Bean
Kathy Boyd
Stanley Bramlett



Emily Brown
Mike Brownfield
Carl Chisenhall
Buddy Crabtree



Teresa Foshee
Tommy Gamble
Kathleen Garner
Karen Gass



Theлма Gordon

Mike Guess

Sheila Guess

Dexter Hallman

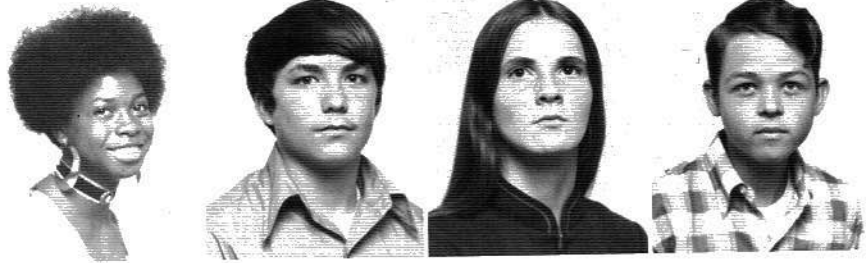

Don Haney

Johnny Hawes

Charlotte Henninger

Rosie Henry



Sabrina Jolly

Tommy Kelley

Lynn Lacey

LeBron Lankford



Teresa Lankford

James Liggins

Glenn Long

Mona MacMillan



David Mantooth

Billy Matthews

Denise Matthews

Dorothy Matthews



Debbie McAllister

Stanley McCoy

Deborah Patterson

Eddie Pellam





Wayne Peters
 Diane Prince
 Don Privette
 Sheila Ragland



Deborah Russell
 Gayla Shrader
 Mark Singleton
 Bobby Smith



Jo Ann Smith
 Kathy Smith
 Sheila Smith
 Tommy Smith



Vickey Smith
 Rose Sparkman
 Idella Stevens
 Beverly Stokes



Linda Stubbeffeld
 Vicky Stubbeffeld
 Danny Thomas
 Pat Thomas



Sarah Thompson
 Hank Wilbanks
 Diane Williams
 Rita Williams



A. C. Wooden

Grady Wynn

Sharon Knight

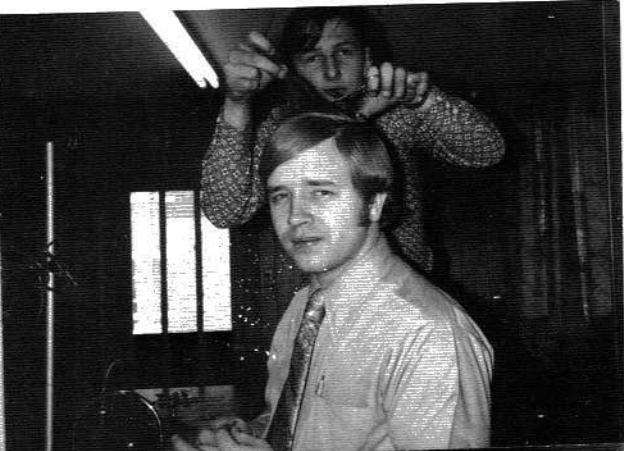



FRESHMEN



FRESHMAN CLASS OFFICERS



President
Terry Allison



Vice President
Barry Guess



Secretary
John McCrary



Treasurer
Dorothy Poe

1972 FRESHMAN CLASS

Raymond Atchley
Jerry Barclay
Carl Barnes
Danny Barnes
Jimmy Batey



Cindy Betts
Ann Bramlett
Sandra Brooks
Charles Burton
Valeria Bynum



Ann Chisenhall
Len Cloud
Donald Crabtree
Carleen Crouch
Jane Crouch



Jimmy Davis
John Wayne Earl
Connie Elliot
Lawrence Evans
Carol Goff



Donna Grider
Andy Guess
Wayne Guess
Mark Guinn
Sharon Harris



Ronald Jackson
Vennie Jacoway
Billy Johnson
Ricky Johnson
William Johnson



Ricky Kirk
Ronnie Kirk
Tony Lankford
James Leroy
Cowan Mason



Elaine Mason
Ann McCrary
Steve McCuiston
Faron McCulley
Randy McGowan

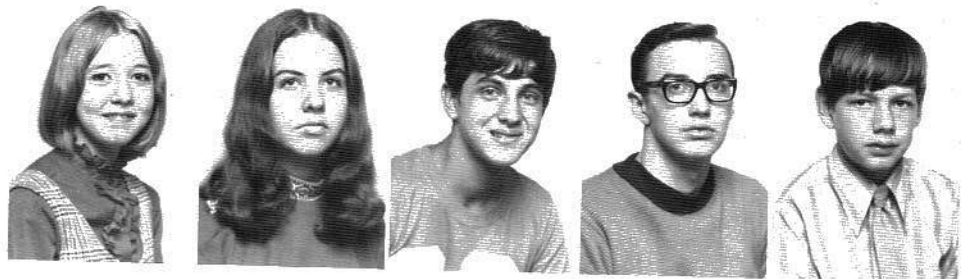

Jane Meeker
Alvin Mershaun
Steve Moore
Kathy Morrow
Neil Oliver



Kathy Paradise
Darlene Phillips
Sheila Purdy
Joseph Ragland
Sharon Raulston



Tom Reed
 Tony Rich
 Debbie Rowe
 Steve Sanders
 Carletta Shoemake



Gail Shrader
 Jean Stewart
 Linda Stubbeffield
 Cheryl Sutton
 Ricky Sutton



Rosa Venable
 Alice Whittaker
 Sanders Wilbanks
 Rosemary Wilkinson
 Steve Willis



Ronnie Wise
 Karen Worley

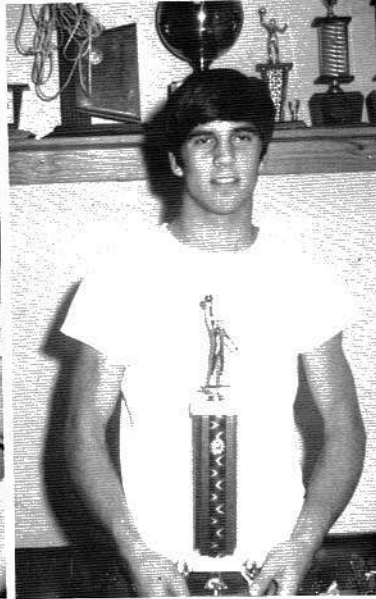
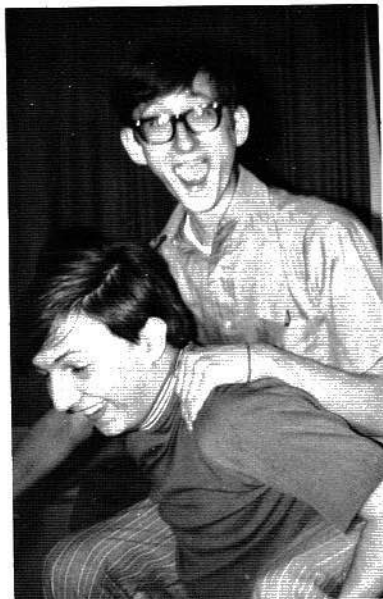



CLASSES

22

8th
GRADE

Donnie Abney
Jesse Allen
Terry Arnold
Tim Bass



Roger Ballard
Tony Ballard
Debbie Barnes
Linda Batey
Rita Brinkley



Roger Brooks
Phil Bryant
Jimmy Coffman
William Cole
Elaine Durham



Sandra Evans
Sharon Floyd
Felicia Goff
Warnie Grider
Randy Guess



Charles Hawes
Dean Hawkins
Kenneth Henry
Ann Holder
Billy Ray Hutchins



Clifford Hutchins
Rickey Johnson
Andy Jones
Betty Kirk
Allan Lee



Denise Liggins
C. L. Long
Beth Matthews
Fred McCrary
Brenda McCulley



Leon McMurray
George Meeks
Jerry Meeker
Janice Mitchell
Larry Moore





Brian Mullinax
 Patricia Owens
 Glenda Pellam
 Patricia Peters
 Inabelle Phillips



Janice Phillips
 Michael Porter
 Sandy Porter
 Gary Privette
 Renee Purdy



Shelia Purdy
 Rose Ragland
 Lisa Roberts
 Mike Roberts
 Mike Rogers



Barrie Rorex
 Cedric Rutledge
 Angela St. Clair
 Queen Scott
 Richard Shoemake



Carol Shrader
 Warnie Simpson
 Pam Smith
 Connie Sons
 Joyce Stallings



Diane Steele
 Terri Steele
 Jeffrey Stevens
 Loretta Stevens
 Charles Stewart



Rosemary Stokes
 William Summers
 Danny Sutton
 Eddie Talley
 Kevin Talley



Rickey Thomas
 Joyce Thompson
 Trudi Thompson
 Lisa Veneable
 Cecelia Walker



Joan Whitehead
 Jimmy Wilkerson
 Roberta Wilkerson
 Teresa Williams
 Betty Jean Wilson



Rory Allison
 Zyndall Allison
 Ricky Arnold
 Patricia Badger

7th
 GRADE



Eddie Baugh
 Eva Baugh
 Beverly Bradford
 Judy Bradford
 Diane Buckner



Charles Bunch
 Ricky Carter
 Donna Chisenall
 Shelia Chisenall
 Mike Cloud



Tony Cloud
 Leslie Coffman
 Kathy Crouch
 Mike Durham
 Ricky Eakin



Jimmy Foshee
 Linda Garner
 Teresa Garner
 Susan Goff
 Shelia Gordon



Brenda Guess
 Johnnie Hallman
 Sherry Haney
 Jeffery Henegar
 Carolyn Hoback



John Holkem
 Donald Howard
 Charles Hughes
 Teresa Hutchins
 Tereas Ivey





Alvin Jackson
Marilyn Johnson
Sheba Jones
Melody Kelley
Harold Kirby



Kay Kirk
Jack B. Lovelady
Charles Loyd
Martha MacDonald
Ronnie Martin



Benny Mason
Dennis Mason
Monroe Mason
Clifford Matthews
Juanita Matthews



Calvin Mayes
Wayne Maynor
Dwayne McCrary
Mike McCrary
Bill McMahan



Debbie Meeker
Barry Morris
Gary Morrow
Judy Morrow
Sandra Nelson



Lynette Owens
Mike Owens
David Paradise
Allison Pellam
Mandy Price



Jeff Pritchett
Farrel Roberts
Kim Rudder
Rachel Russell
Cecil Sartin, Jr.



Judy Sartin
Marshall Scott
Donnie Shankles
Laura Shrader
Scott Singleton



Gail Stewart
 Joann Talley
 Kathy Warren
 Charles Williams
 Rita Williams



Gena Willis
 James Wimberly
 Greg Wisdom
 Renee Wordlaw
 Gregg Worley



Gary Wright



CLASS OF SPECIAL EDUCATION

MR. SPEARS, Teacher

Eddie Ayres
 Fred Coffman
 Gayle Dunn
 Margaret Henry



John Will Hutchins
 Willie Johnson
 Jessie Maynor
 Kathy Morris



Teresa Purdy
 Billy Smith
 Billy Williams
 Robert Womack





ORGANIZATIONS





ROBERTA CLOUD, Drum Majorette - Junior



TOMMY KELLEY, Feature Twirler - Sophomore



MARILYN PATTERSON, Head Majorette - Senior



DEBRA RUDDER - Junior



JUDY STEWART - Junior



CHARLOTTE HENNINGER - Sophomore



DEBORAH PATTERSON - Sophomore



CANDI BEAN - Sophomore

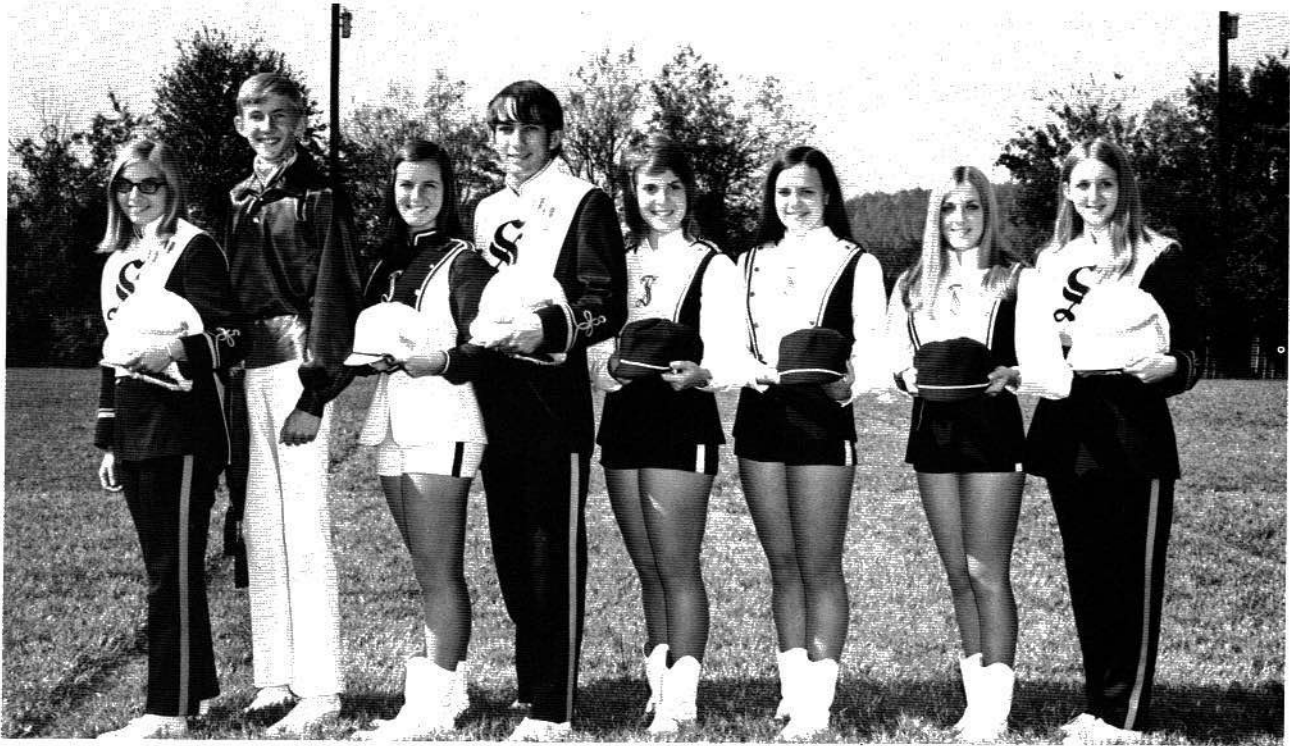

Captain - Joyce Gonce, Co-Captain - Anthony Gambel, 1st Lieutenant - Marilyn Patterson, 2nd Lieutenant - Bill Barnette, Secretary and Treasurer - Charlotte Henninger, Librarians - Debra Rudder and Candi Bean, Reporter - Diane Prince

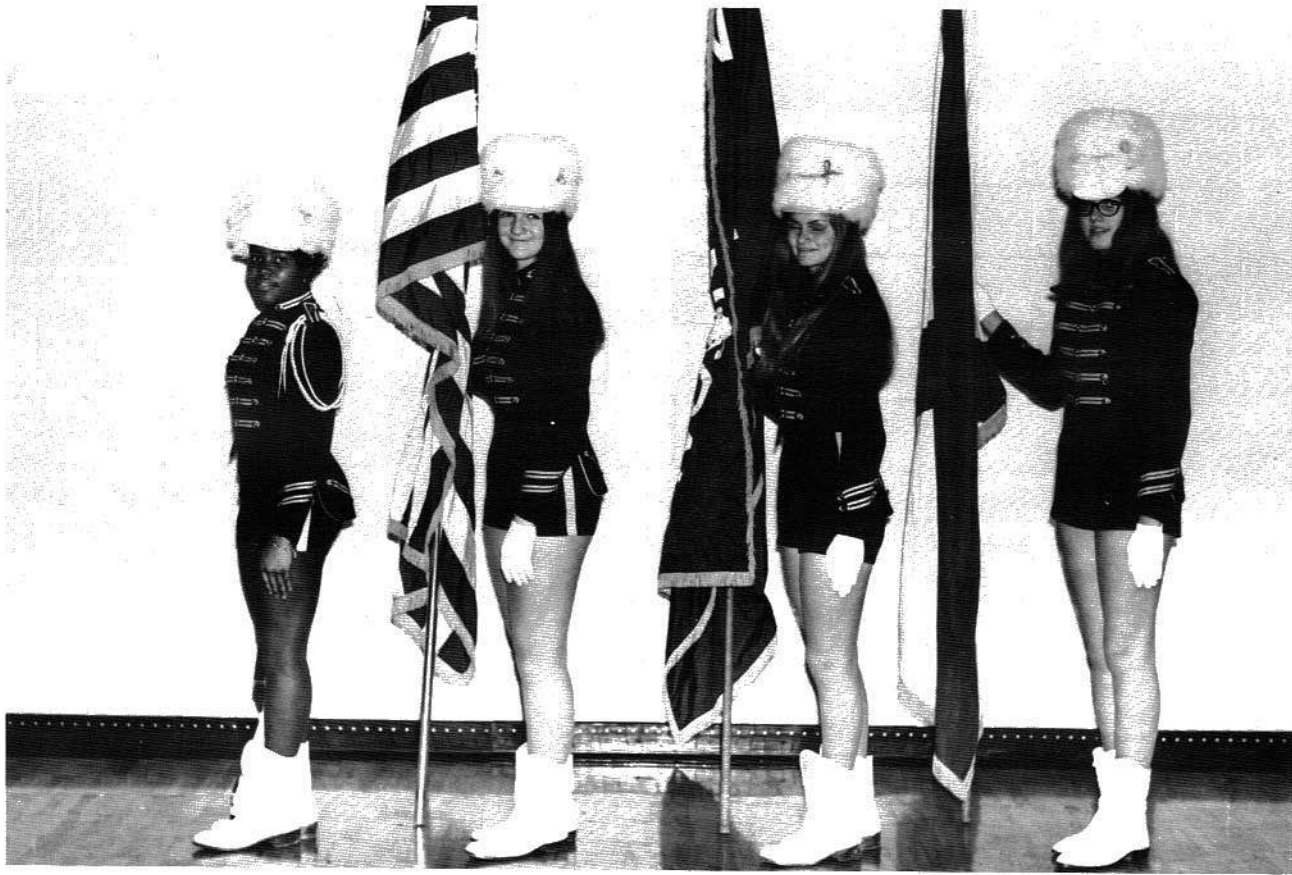

COLOR GUARD: Estella Hopkins, Ann Chisenall
Jane Meeker, Connie Elliot

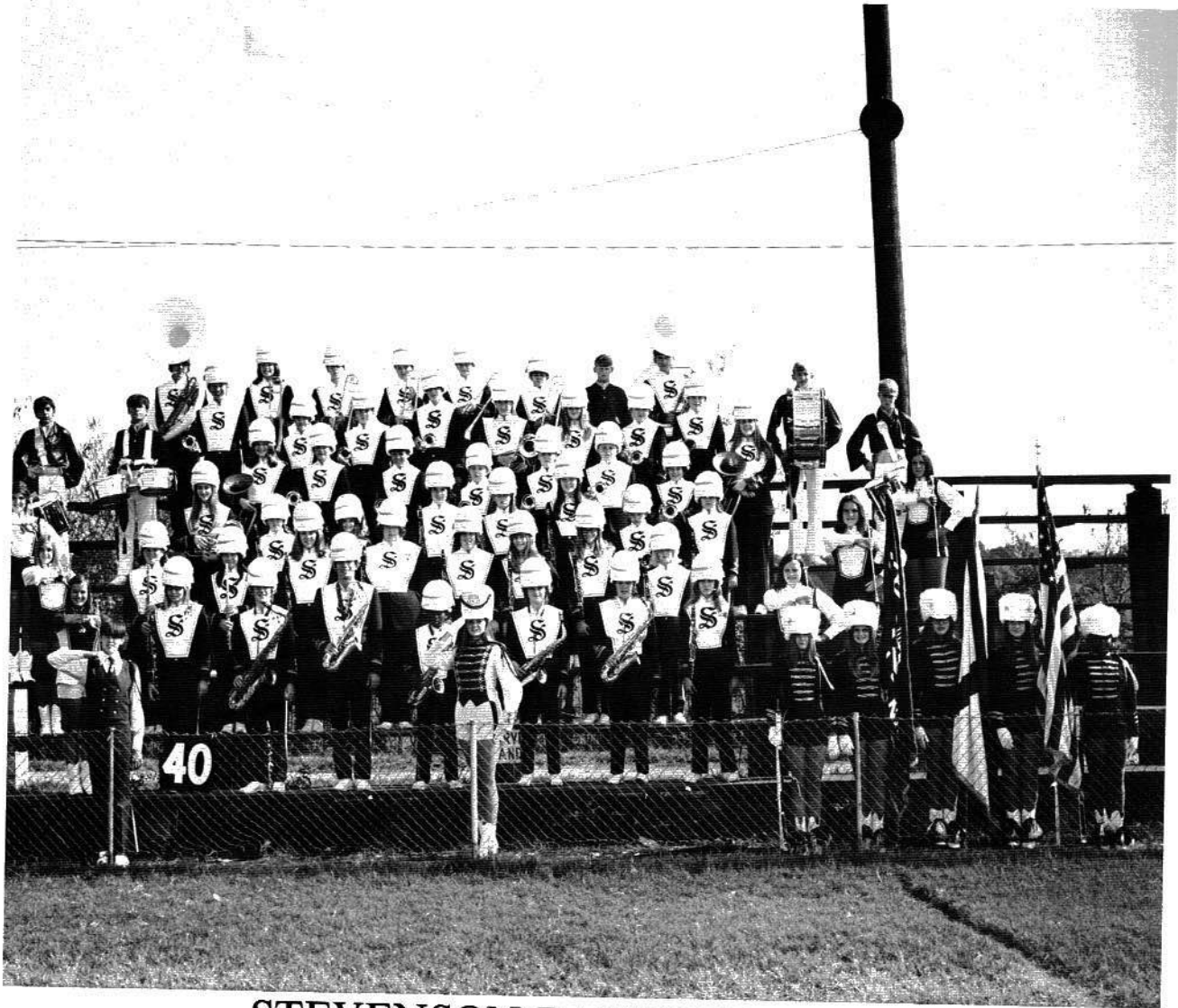

STEVENSON PANTHER BAND

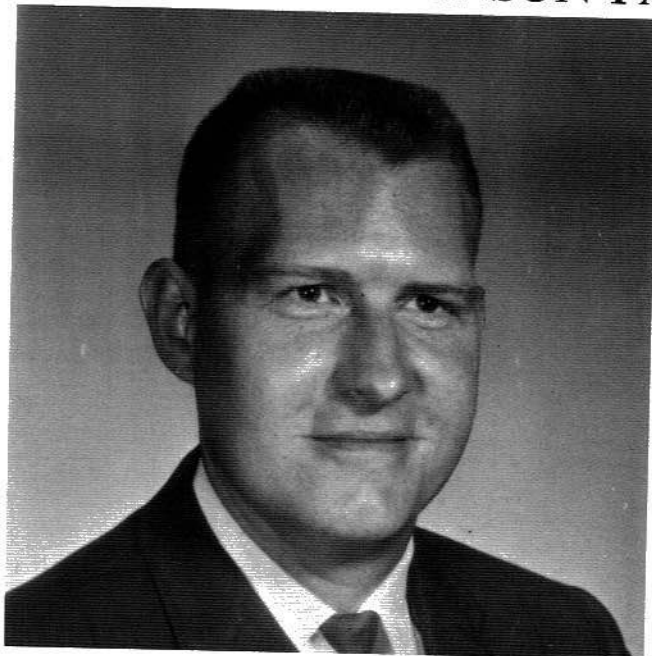

LEON BENTLEY
BAND DIRECTOR



Anthony Gambel - President, Debra Guess - Vice President, Bo Jack Loyd - Treasurer, Johnny Kelley, Reporter

1972 SENIOR BETAS

Anthony Gambel

Vicki Garner

Joyce Gonce



Debra Guess

Debra Peters Guess

Johnny Kelley



Marilyn Patterson

Joy Williams

Cathy Wooden



Presic
Long
Stewa

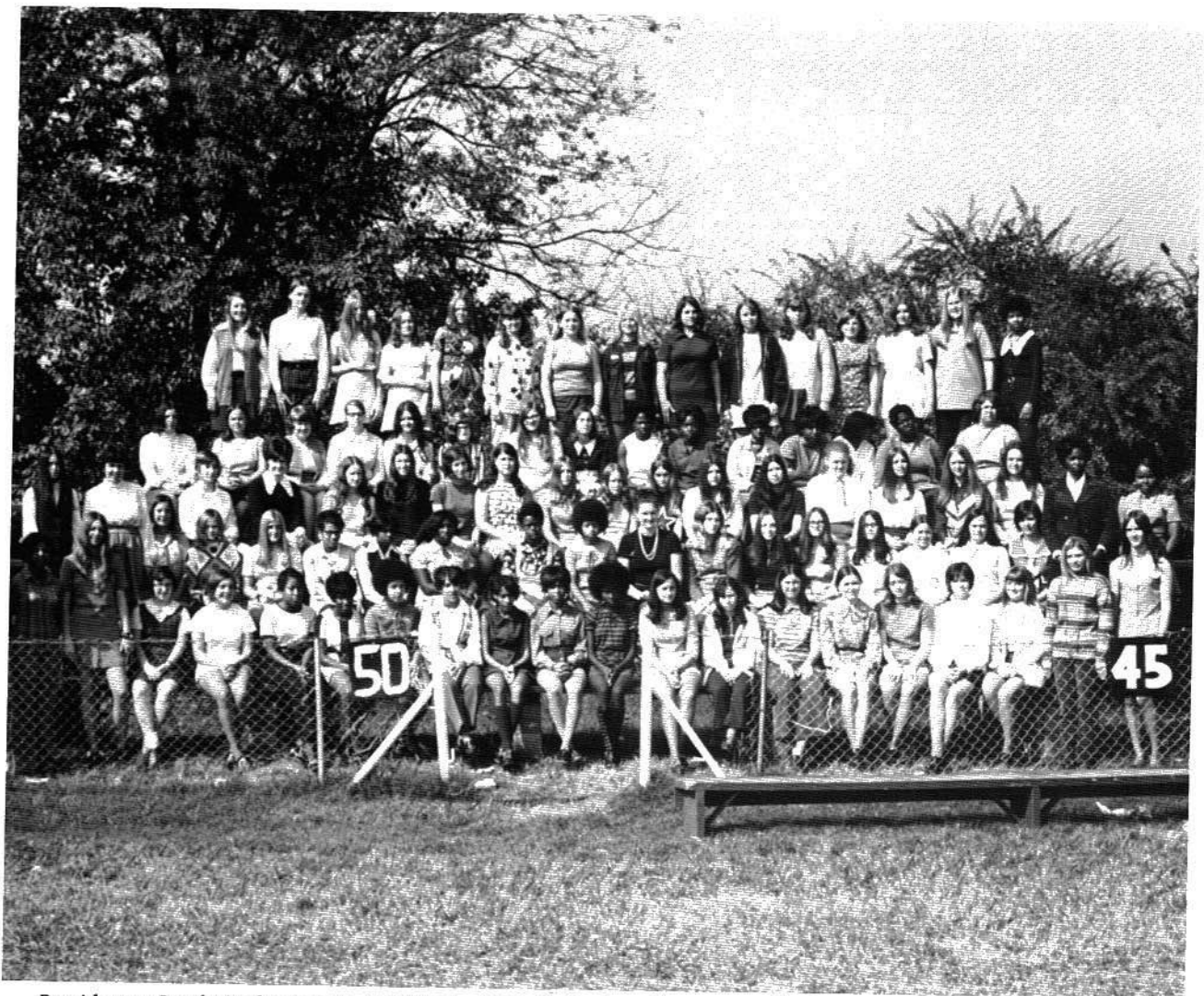

President - Sandy Foshee; Vice President - Mary Jo Foshee; Secretary - Kathy Long; Recreation Leaders - Jo Ann Lankford, Sarah Liggins; Historian - Diane Stewart; Reporter - Estella Hopkins. Mrs. Betty Cornelius, Advisor.



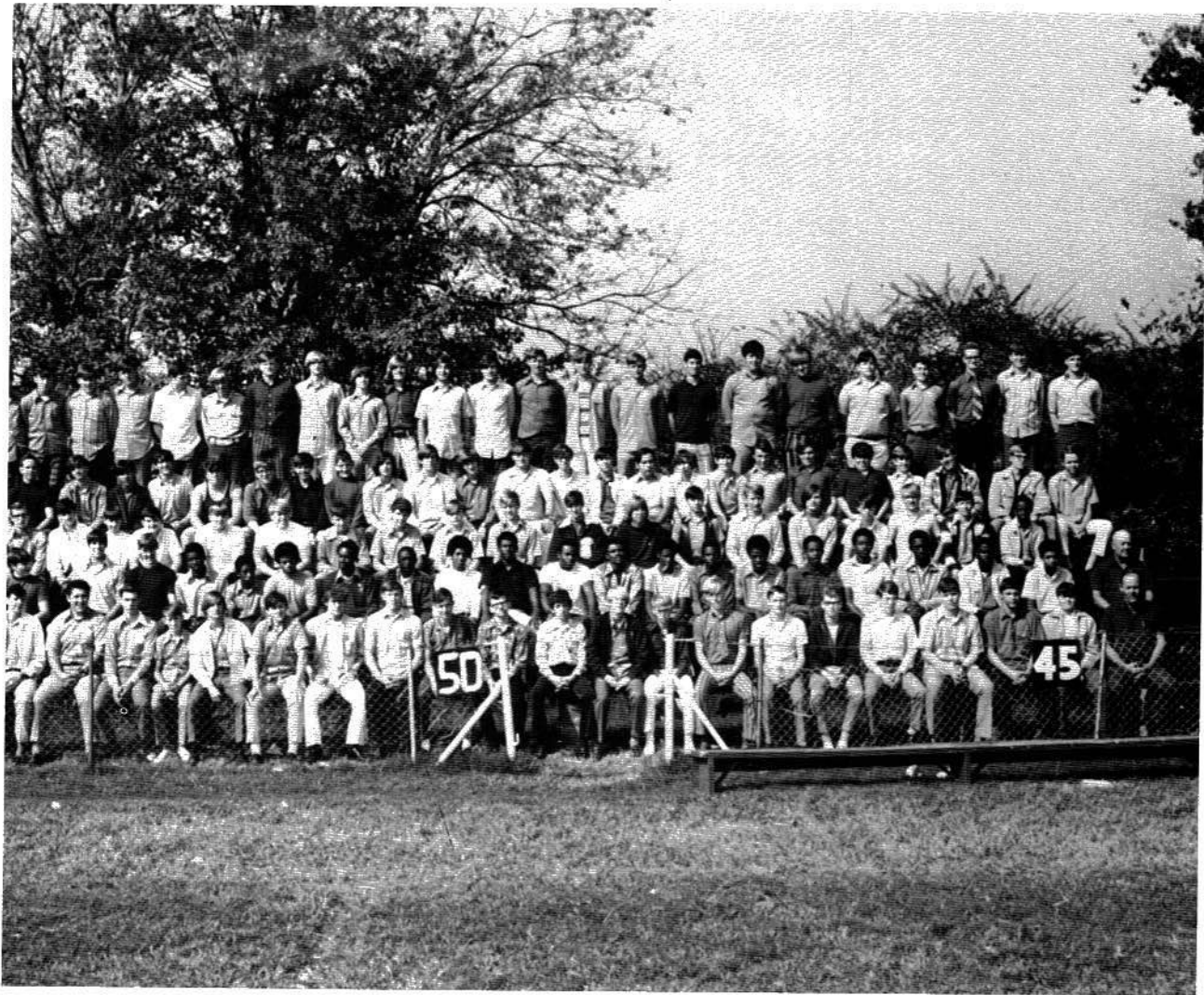

President - Bo Jack Loyd; Vice President - Paul Morris; Secretary - Johnny Kelley; Treasurer - Larry Smith; Sentinel - Jerry Henry; Reporter - Larry Ashley; Chaplain - Winfred Russell. Mr. Jack Cornelius, Advisor.



FFA
SWEETHEART

Teresa Smith

FHA
SWEETHEART
AND
BEAU

Teresa Smith
Charles Ballard



PEP CLUB



LIBRARY CLUB

President - Lynn McMahan
Vice President - Estella Hopkins
Secretary - Debra Guess
Treasurer - Joy Williams
Reporter - Hilda McCoy
Miss Gertrude Sparkman - Sponsor



Mrs. E

1972 ANNUAL STAFF



Mrs. Ernestine Pace - Sponsor

1972 PAPER STAFF



Miss Sheila Frost - Sponsor

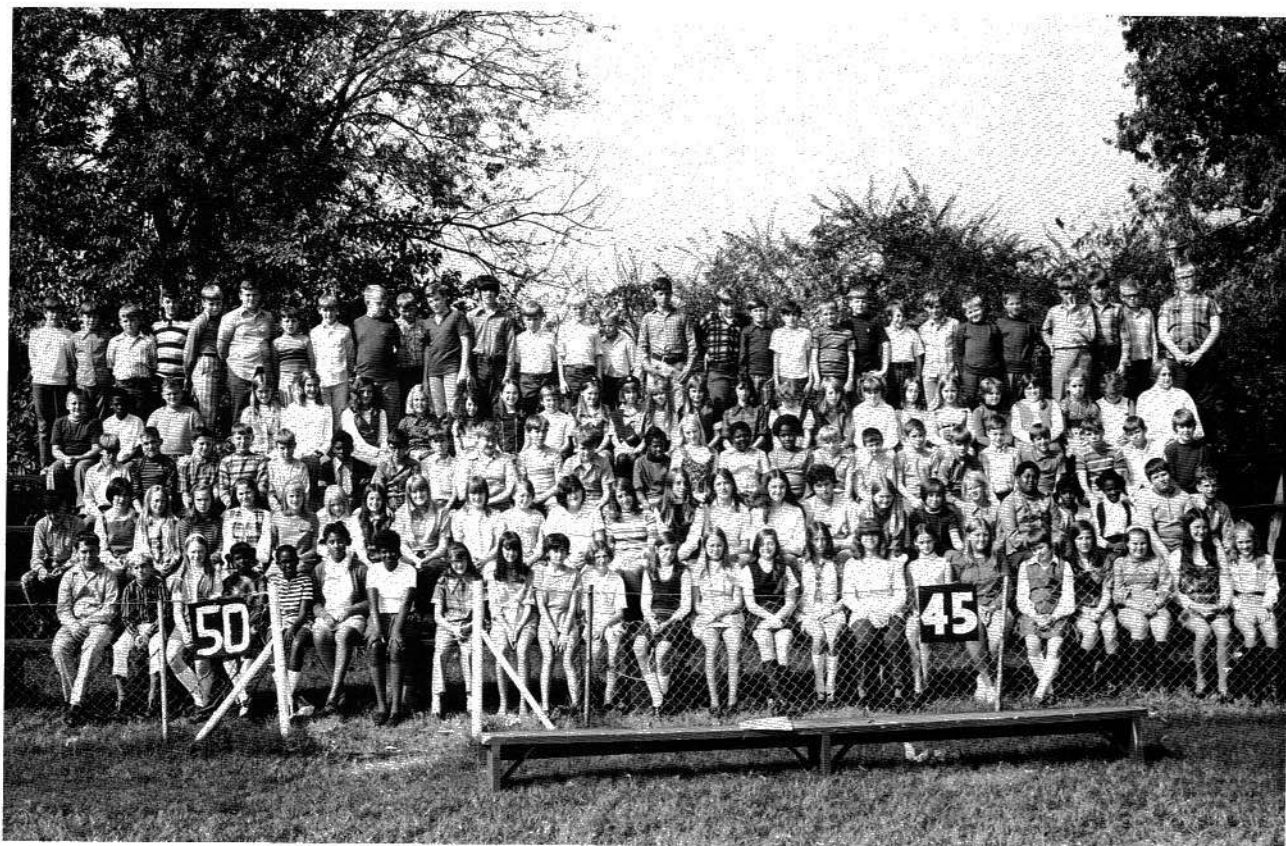

ELEMENTARY 4-H CLUB

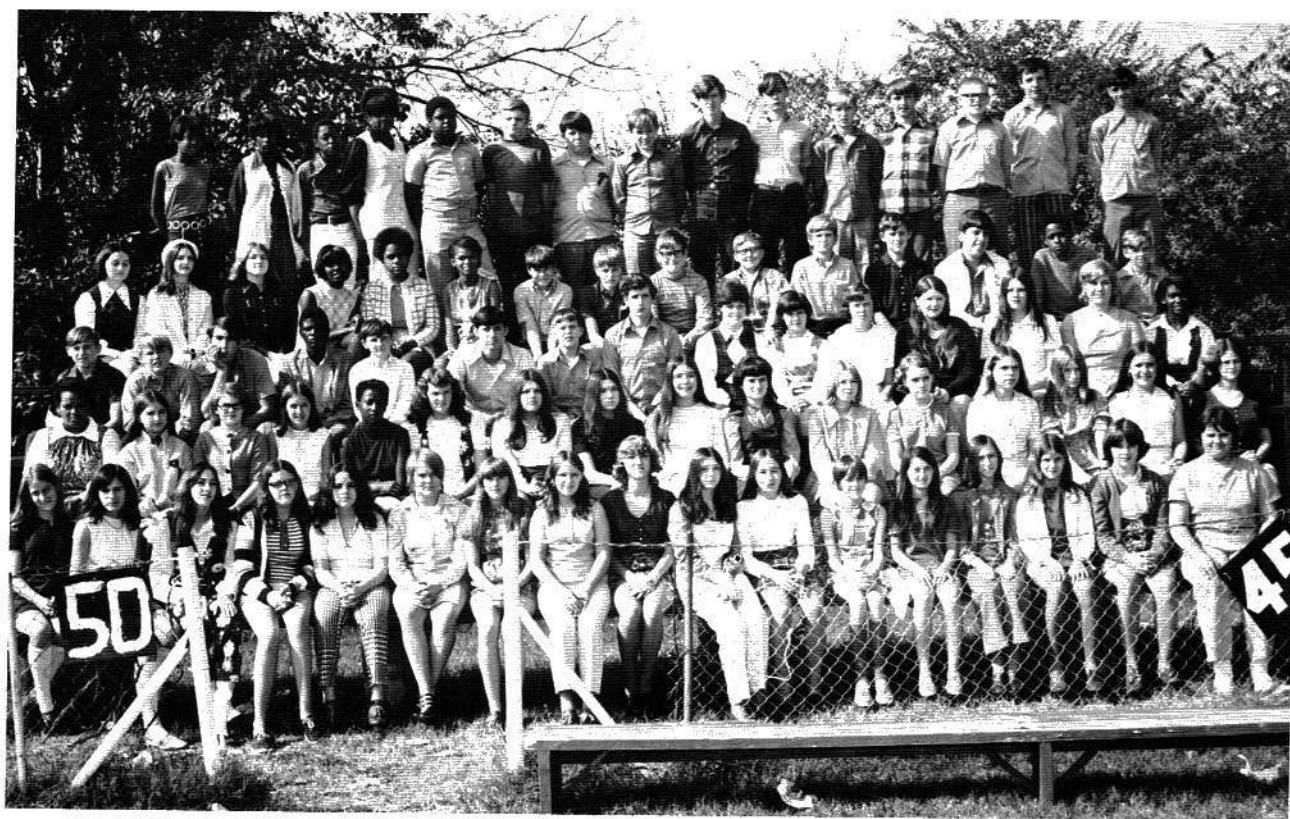

JR. HIGH 4-H CLUB



FAVORITES

22



**SENIOR CLASS
FAVORITES**

**Jo Ann Lankford
Alex Wisdom**



WHO'S WHO

CUTEST COUPLE

DEBRA GUESS

BILL BARNETTE

BEST ALL AROUND

JOYCE GONCE

MARCUS CRABTREE



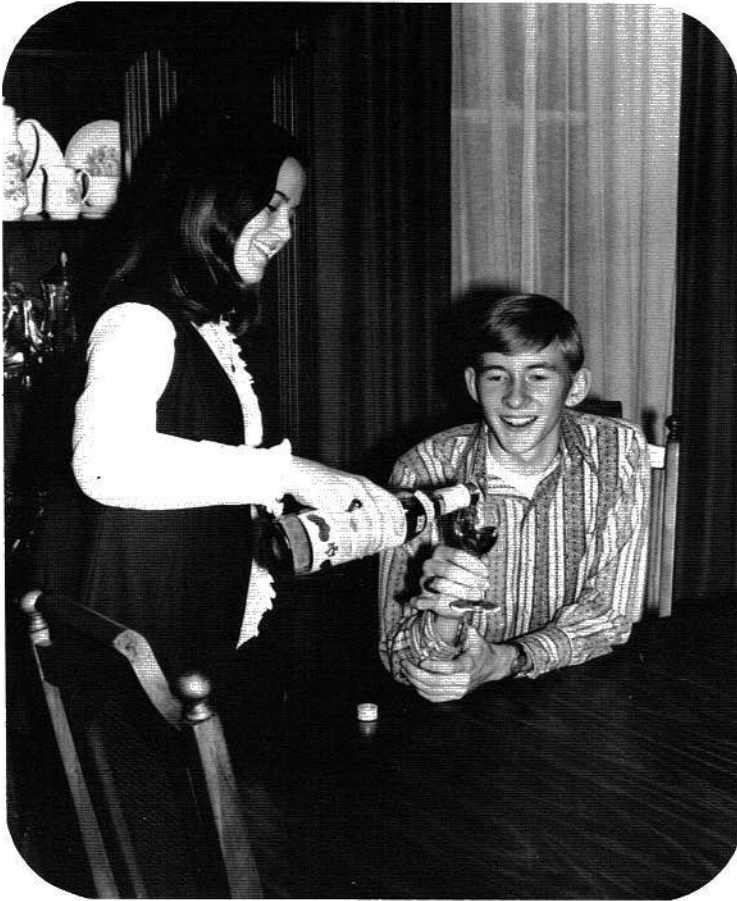

MOST LIKELY TO SUCCEED

MARILYN PATTERSON

ANTHONY GAMBEL

MOST STUDIOUS

JOY WILLIAMS

JOHNNY KELLEY





WITTIEST

CARMALITA MASON

STEVE BELL

MOST MISCHIEVOUS

MELVA McCRARY

BILLY FOSHEE





MOST ATHLETIC

DEBBIE MATTHEWS

PAUL MORRIS

MOST SCHOOL-SPIRIT

SANDY FOSHEE

TOMMY LANCASTER





CLASS FLIRTS

PHYLLIS MASON

JERRY HENRY

HAPPY-GO- LUCKY

DIANE STEWART

OSCAR WILLBANKS





BEST DRESSED

ERNESTINE MITCHELL

MIKE BYNUM

MOST DEPENDABLE

SARAH LIGGINS

WILLARD SCOTT



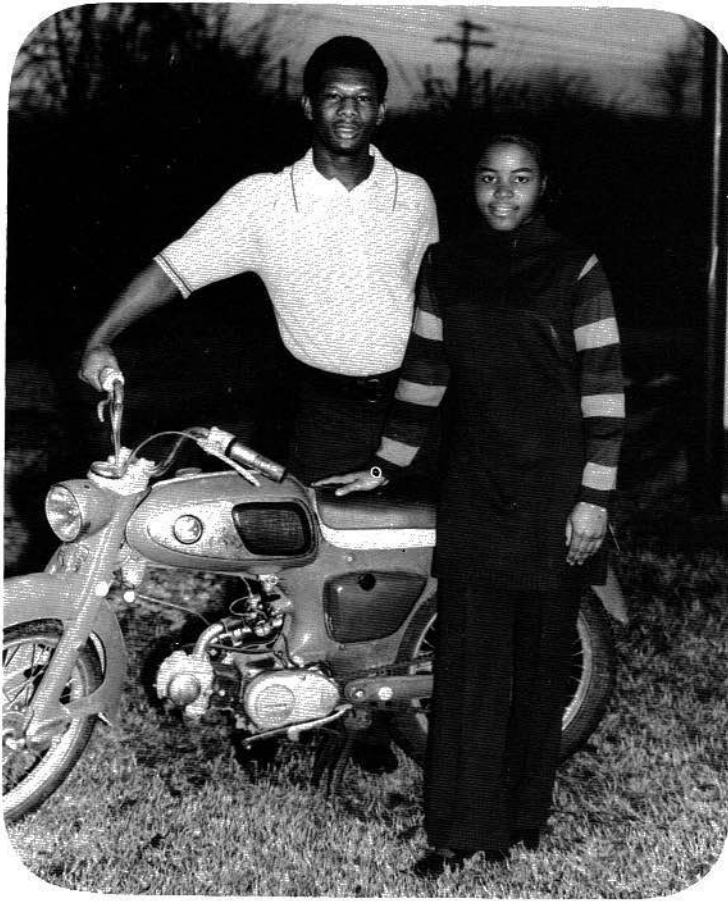

FRIENDLIEST COUPLE

STELLA HOPKINS

JOE HUTCHINS

QUIETEST COUPLE

BEVERLY McGOWAN

DAVID PEARSON

Picture
Not
Available

JUNIOR CLASS FAVORITES

DEBBIE GARNER

DAVID SMITH



SOPHOMORE CLASS FAVORITES

DEBBIE RUSSELL - EDGAR JONES



FRESHMAN CLASS FAVORITES

CARLENE CROUCH

JAMES LEROY



MR. AND MISS SHS

DIANE PRINCE

ANTHONY GAMBEL

MR. AND MISS SHS COURT

DEBY IVEY

BO JACK LOYD

DIANE STEWART

BILL BARNETTE

WILLARD SCOTT





ATHLETICS

22

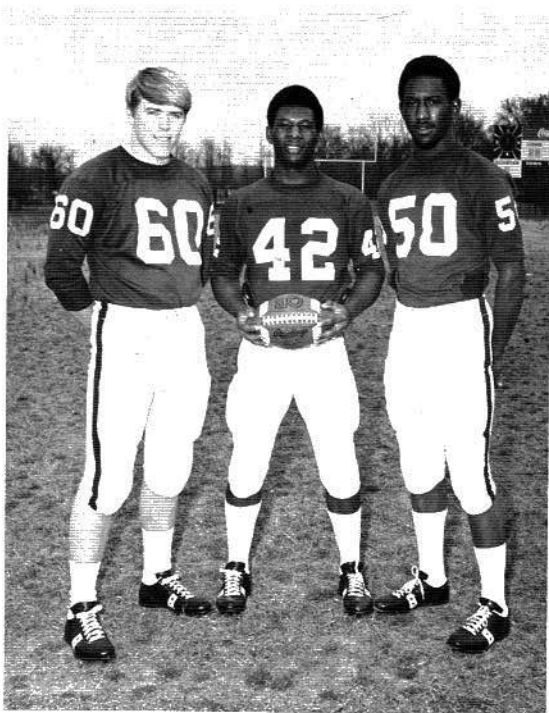

Co-Captain - PAUL MORRIS
Captain - JOE HUTCHINS
Co-Captain - JERRY HENRY

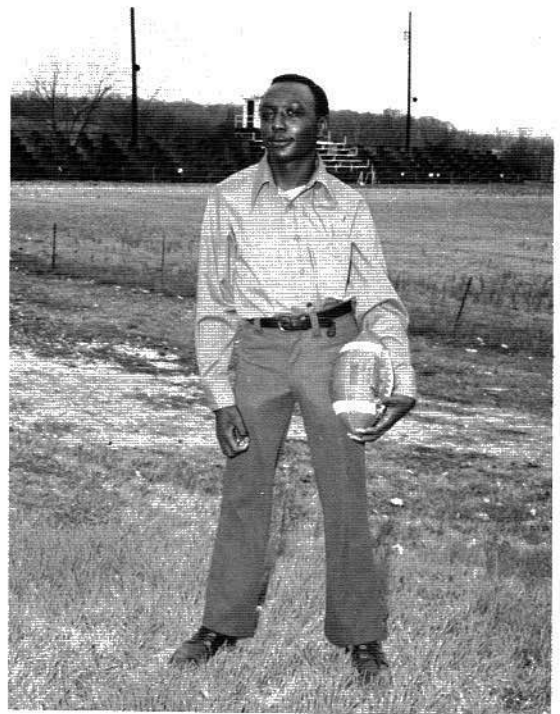

Football Manager
OSCAR WILLBANKS

COACHING STAFF



COACH DAVID KIRK



COACH TIM McCOY



COACH CARL BAIN



SENIOR SQUAD: Danny Crownover, Larry Smith, Marcus Crabtree, Oscar Willbanks, and Willard Scott.

These Seniors have been honored with the following:

JERRY HENRY - All County, All-Sequatchie Valley Conference, All North Georgia-Alabama, Best Defensive Lineman (team), Co-Captain;

PAUL MORRIS - All County, Honorable Mention All-Sequatchie Valley Conference, Best Offensive Lineman (team), Co-Captain;

JACKIE CHISENALL - Honorable Mention All North Georgia-Alabama Sportsmanship Award (team);

JOE HUTCHINS - All County, All-Sequatchie Valley Conference, 2nd Team All North Georgia-Alabama, Honorable Mention 2A All State, Best Offensive Back (team), Sequatchie Valley Conference Back of the Year, Captain;

MIKE BYNUM - All County, Honorable Mention All-Sequatchie Valley Conference.

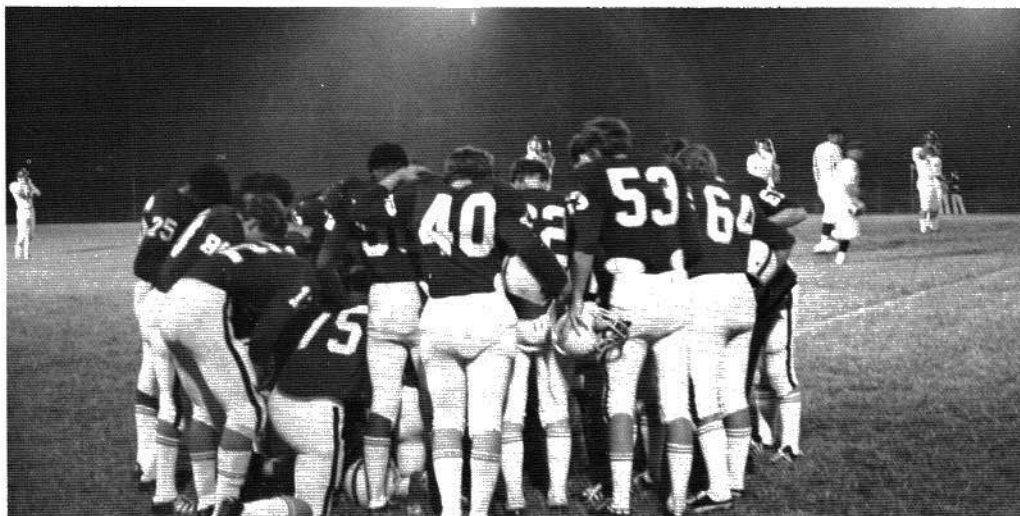

1972 VARSITY FOOTBALL SQUAD



1972 GRIDIRON RECORD 4-5-1 Record

	Stevenson	Opponent
Buckhorn	38	12
Alexandria	6	12
South Pittsburg	6	8
Sequatchie County	12	15
Pisgah	8	27
Marion County	6	6
Ider	8	10
Whitwell	28	8
Section	49	7
Bridgeport	34	20

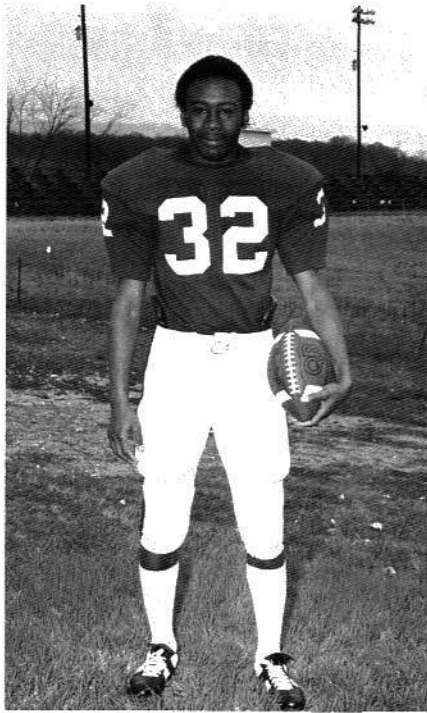

MIKE BYNUM
Senior
2 yr. letterman
Halfback



JACKIE CHISENALL
Senior
2 yr. letterman
Fullback



MARCUS CRABTREE
Senior
2 yr. letterman
Center

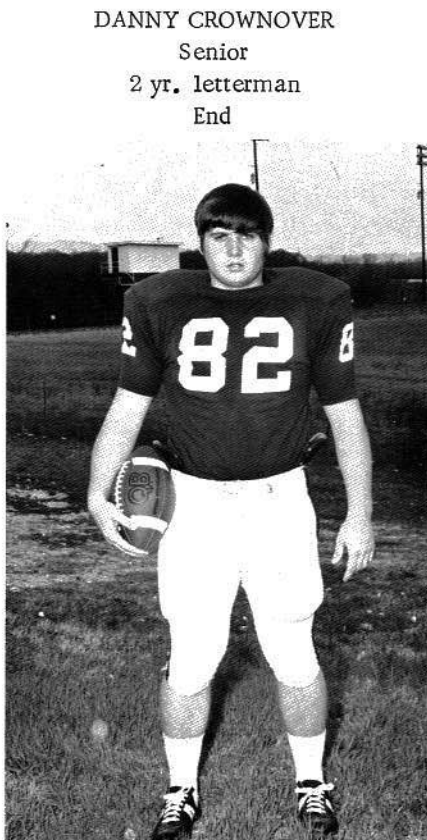

DANNY CROWNOVER
Senior
2 yr. letterman
End

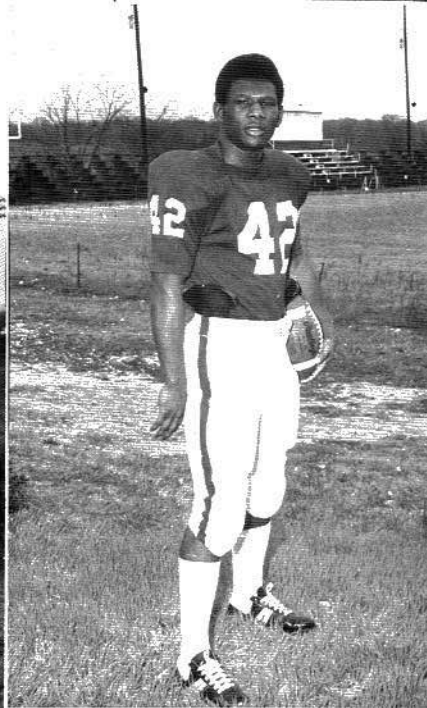

JOE HUTCHINS
Senior
3 yr. letterman
Fullback



JERRY HENRY
Senior
1 yr. letterman
End

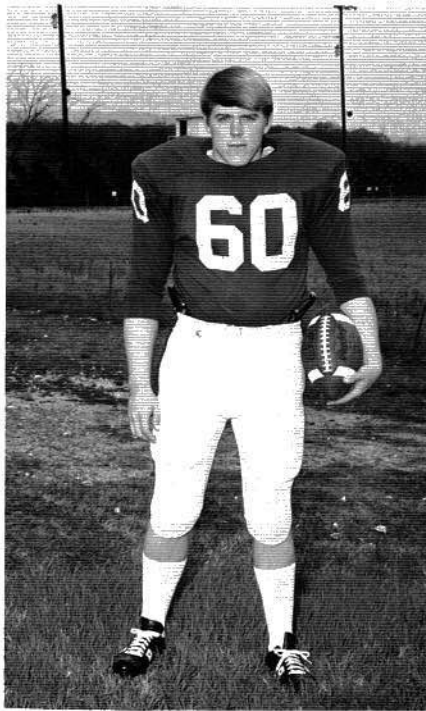

PAUL MORRIS
Senior
3 yr. letterman
Tackle



WILLARD SCOTT
Senior
1 yr. letterman
Wingback

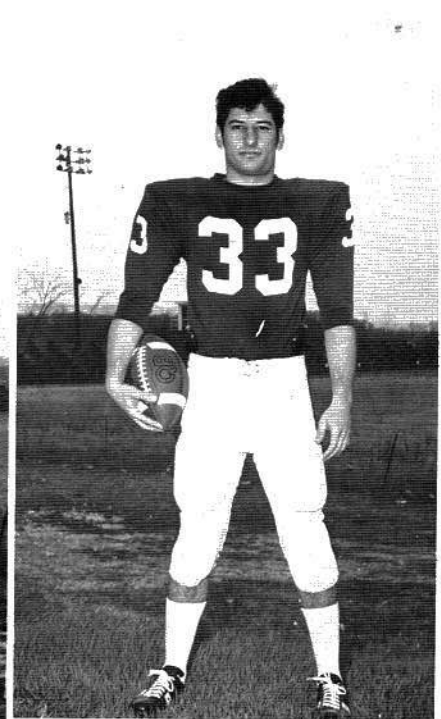

LARRY SMITH
Senior
3 yr. letterman
Halfback



PAUL JONES
Junior
Halfback



BO JACK LOYD
Junior
1 yr. letterman
Quarterback

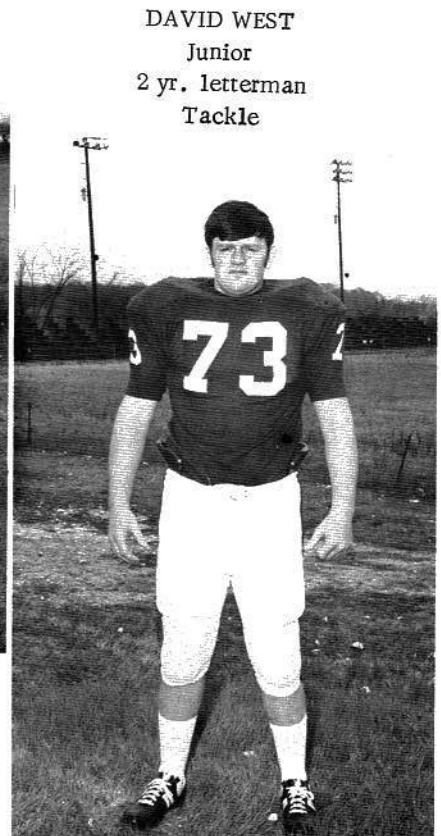

DAVID WEST
Junior
2 yr. letterman
Tackle

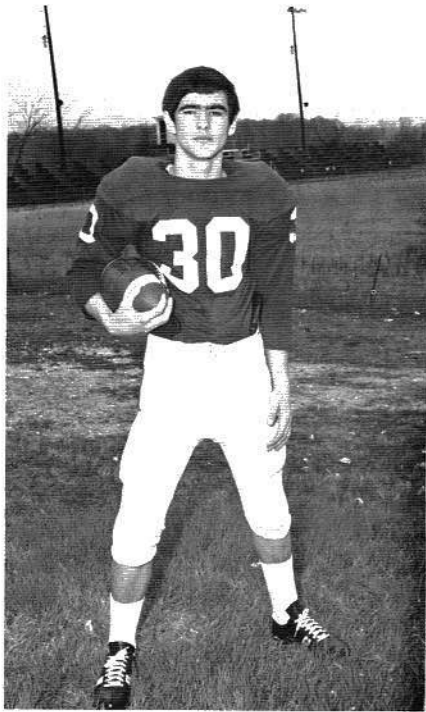

CARL CHISENALL
Sophomore
Fullback

JEFF FLOYD
Freshman
Tackle

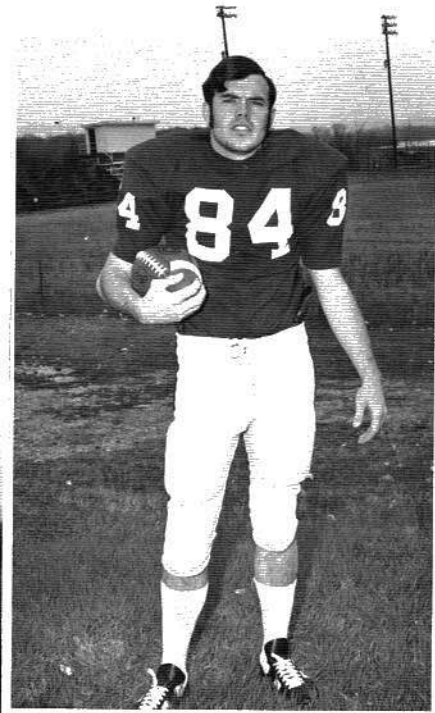
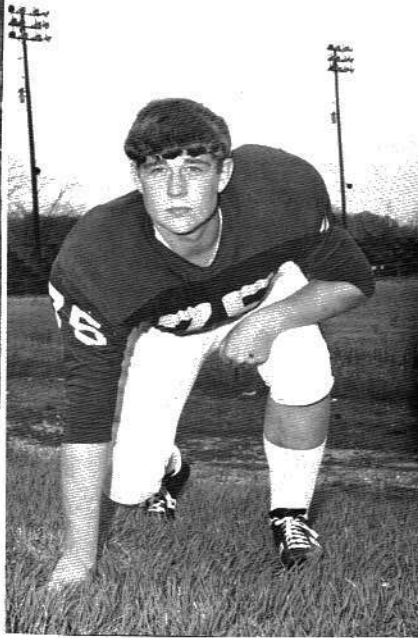

TOMMY GAMBLE
Sophomore
1 yr. letterman
End

MIKE GUESS
Sophomore
1 yr. letterman
Guard

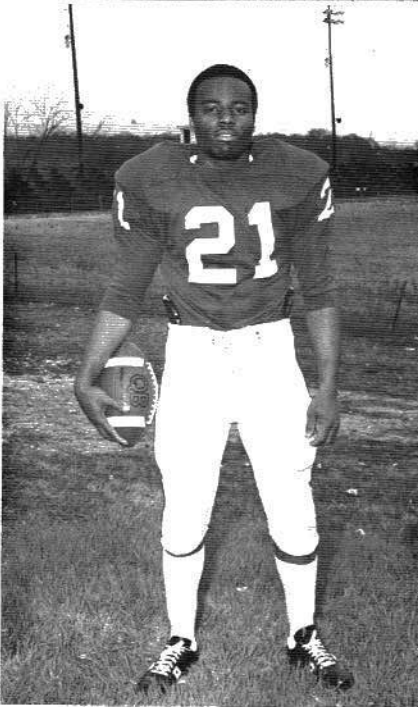
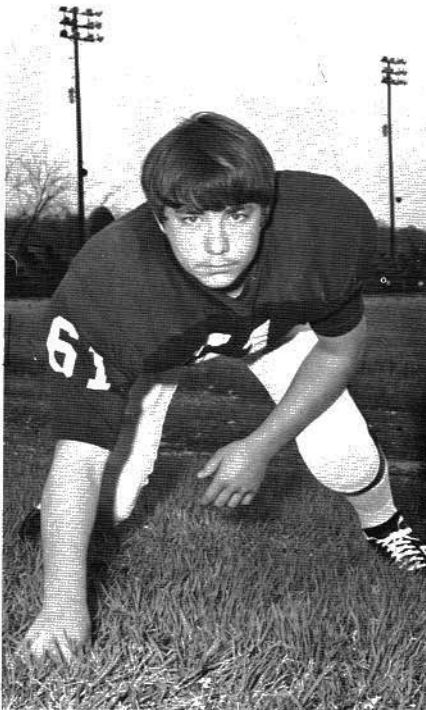

LESTER HOPKINS
Sophomore
1 yr. letterman
Linebacker

BILLY MATTHEWS
Sophomore
Halfback

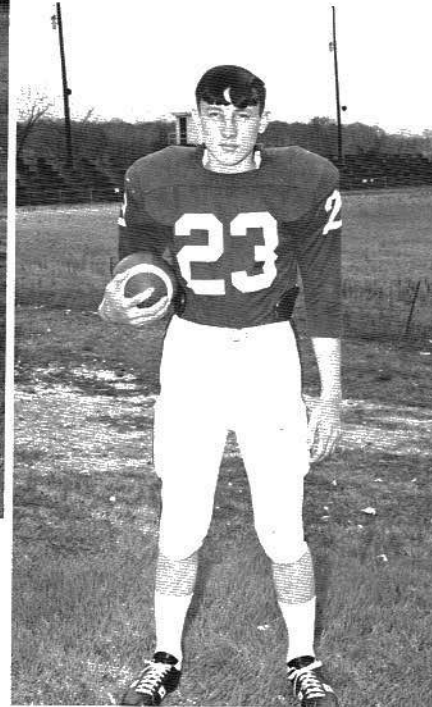



WAYNE PETERS
Sophomore
End

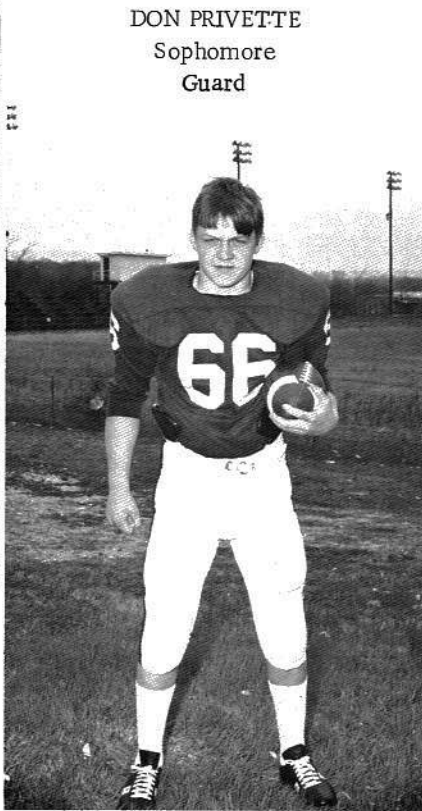

DON PRIVETTE
Sophomore
Guard

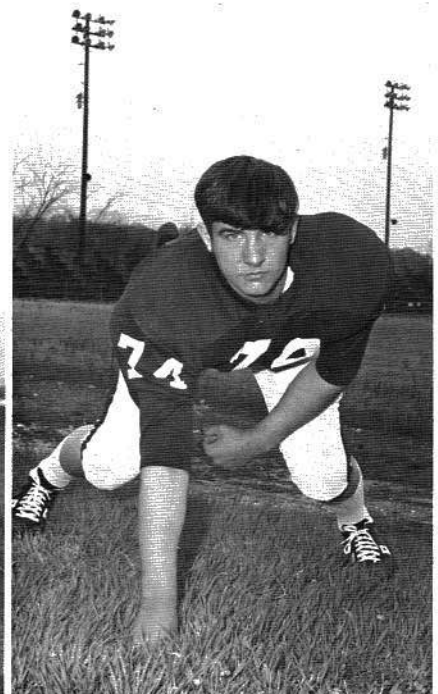

THOMAS REED
Freshman
Guard

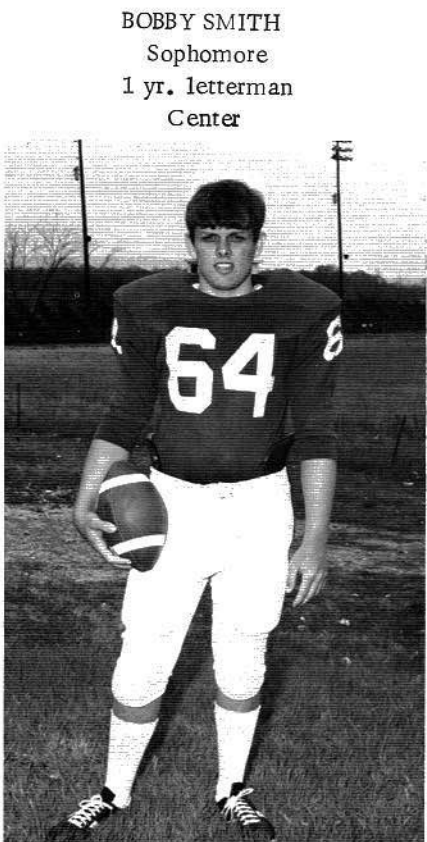

BOBBY SMITH
Sophomore
1 yr. letterman
Center

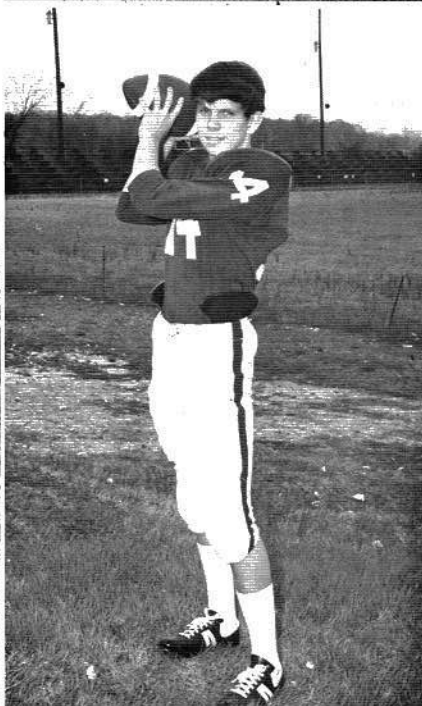

TERRY ALLISON
Freshman
Quarterback

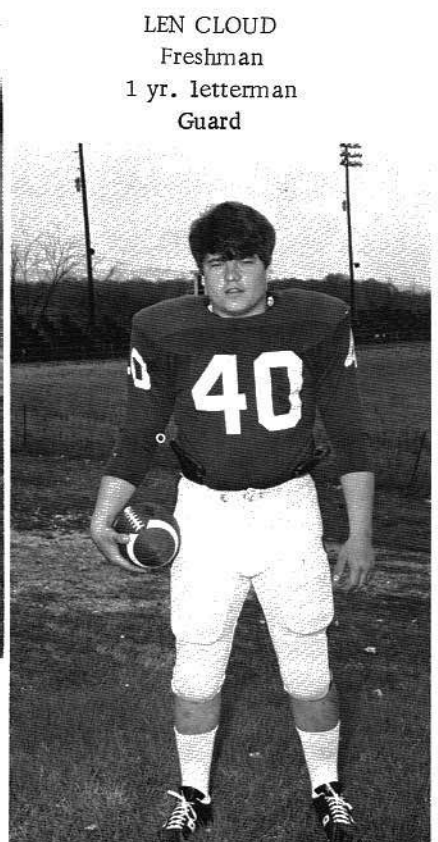

LEN CLOUD
Freshman
1 yr. letterman
Guard

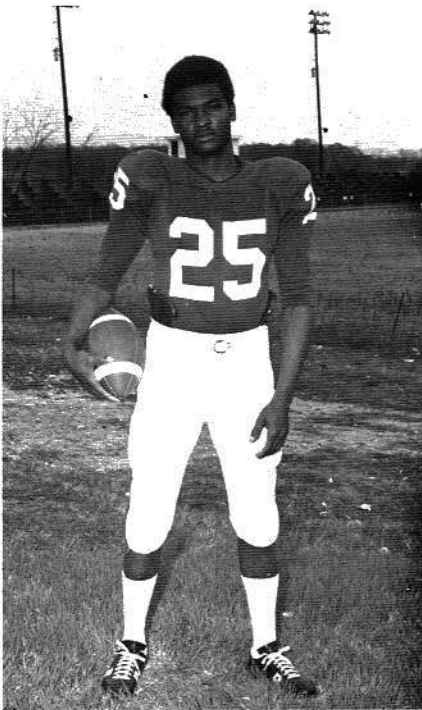

JEREMIAH STEVENS
Junior
1 yr. letterman
End

MIKE ALLEN
Sophomore
1 yr. letterman
End

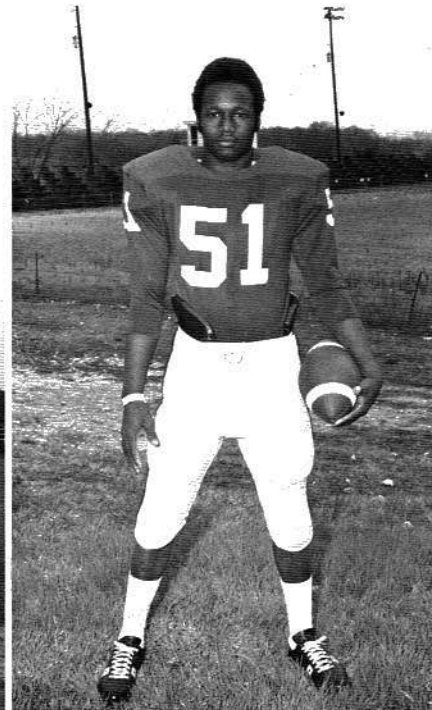
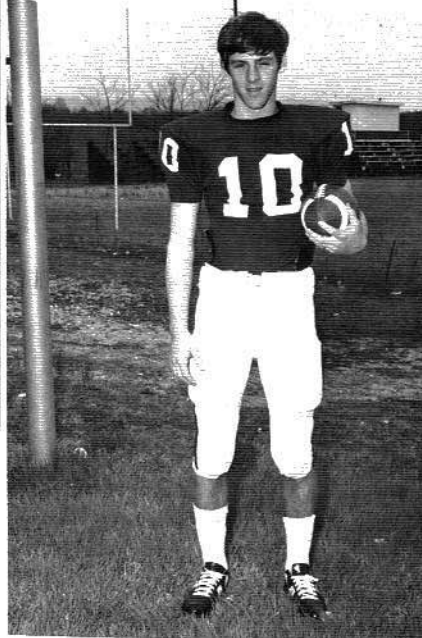

JOHN WILL HUTCHINS
Freshman
End

EDDIE McCRARY
Freshman
Tackle





NS

JR. HIGH FOOTBALL SQUAD



JR. HIGH BASKETBALL TEAM



VARSITY "A" TEAM



1971-72 BASKETBALL RECORD

Stevenson			Stevenson		
NSM	45	82	Princeton	59	74
Ider	53	52	Ft. Payne	73	78
Princeton	47	80	Cty. Tournament		
S. Pitts.	62	77	Pisgah	76	59
Pisgah	53	55	Woodville	65	72
Marion Co.	47	62	Bridgeport	80	75
Bridgeport	76	70	S. Pitts.	66	78
SVC Tournament			Ft. Payne	65	66
S. Pitts.	52	54	Marion Co.	60	52
Whitwell	37	56	Section	66	.61
Marion Co.	56	58	District Tournament		
Holiday Tournament			Section	58	73
Woodville	57	76	DAR	82	84
DAR	88	89	Gurley	81	63
Ider	55	66			
NSM	59	83			
Woodville	50	70			



MIKE BYNUM
Senior
Guard
3 yr. letterman

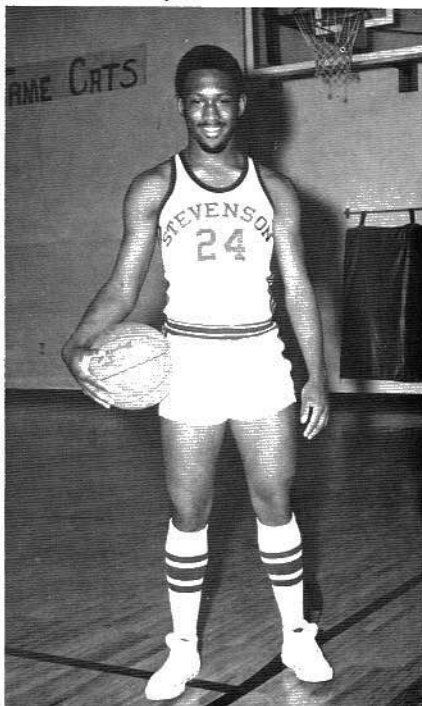

JERRY HENRY
Senior
Forward
2 yr. letterman

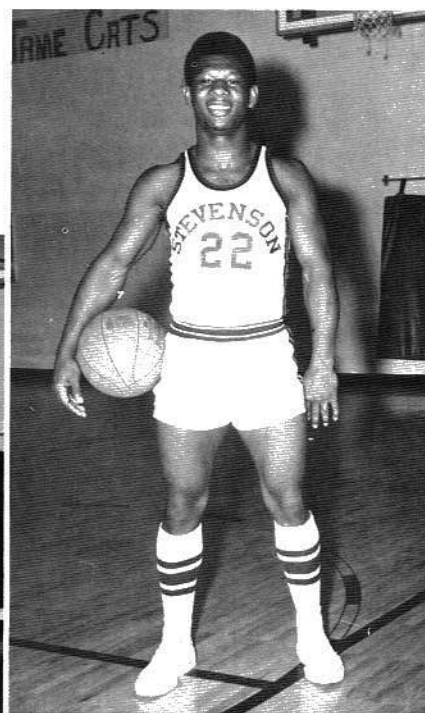

JOE HUTCHINS
Senior
Guard
1 yr. letterman

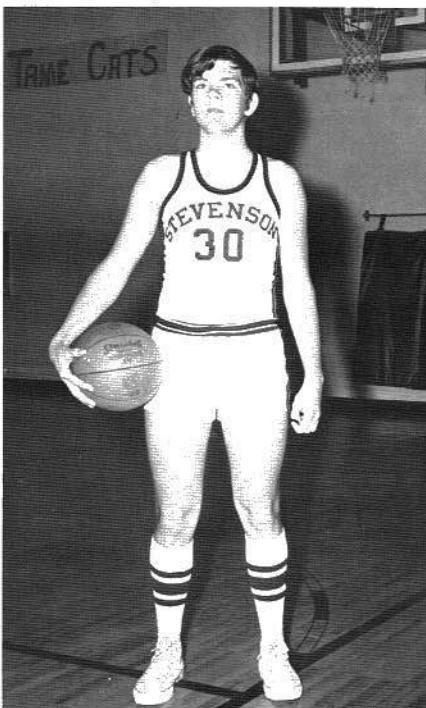

JOHNNY KELLEY
Senior
Forward
3 yr. letterman



MICKEY PRIVETT
Guard
Senior
3 yr. letterman



JERRY BROYLES
Junior
Center
1 yr. letterman

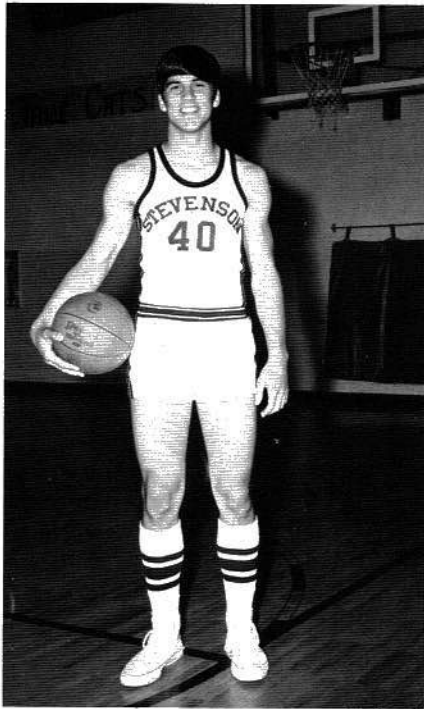

BO JACK LOYD
Junior
Center
2 yr. letterman

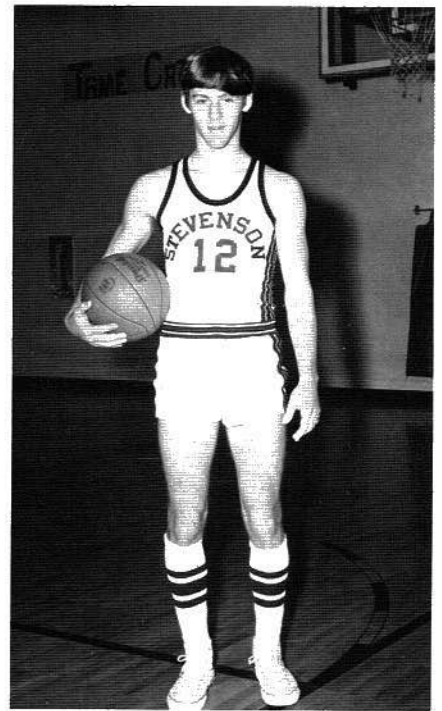

MIKE ALLEN
Sophomore
Guard
1 yr. letterman

VARSITY "B" TEAM

DONNIE GUINN
Junior
Forward
2 yr. letterman

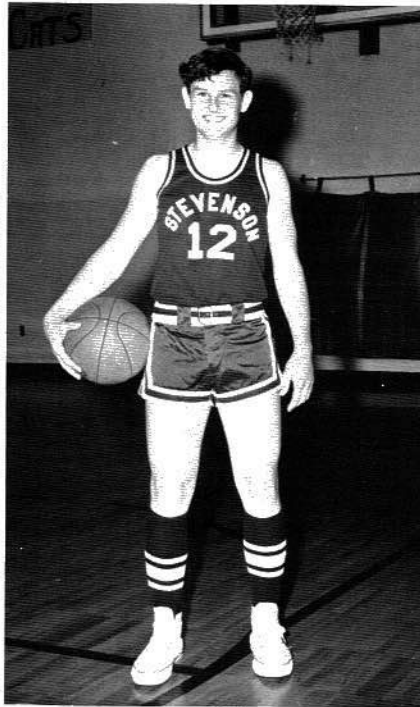
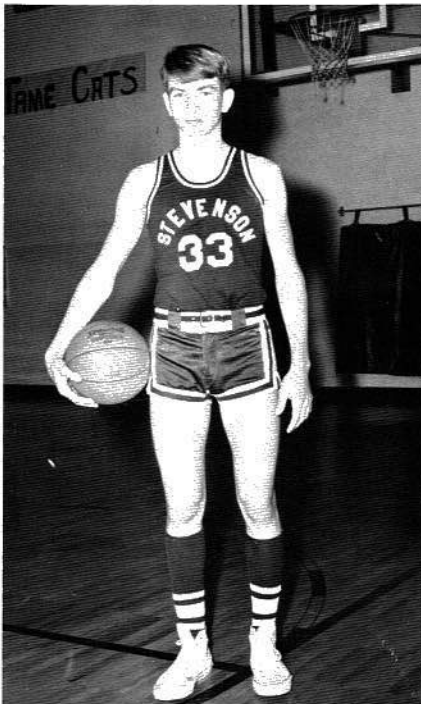

PAUL JONES
Junior
Guard
2 yr. letterman

JOHN PRICE
Junior
Guard
2 yr. letterman

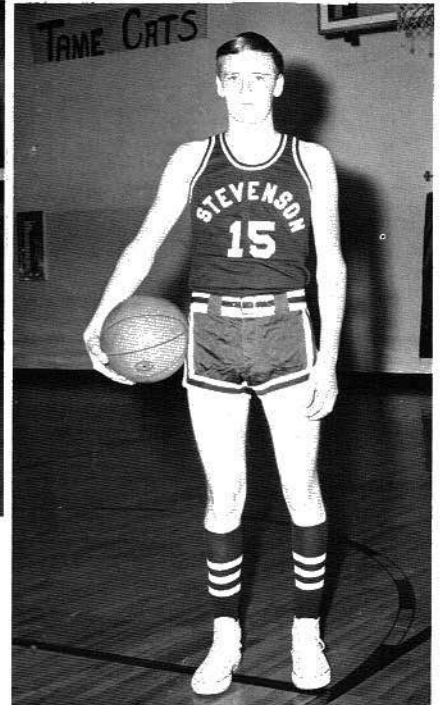



WINFRED RUSSELL
Junior
Center
2 yr. letterman

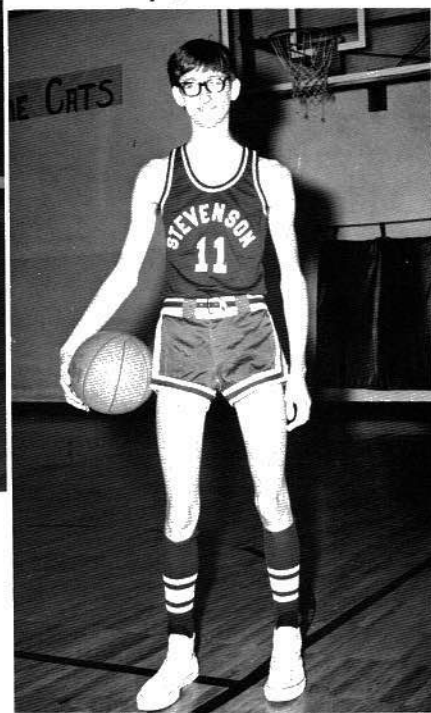

DAVID SMITH
Junior
Forward
2 yr. letterman

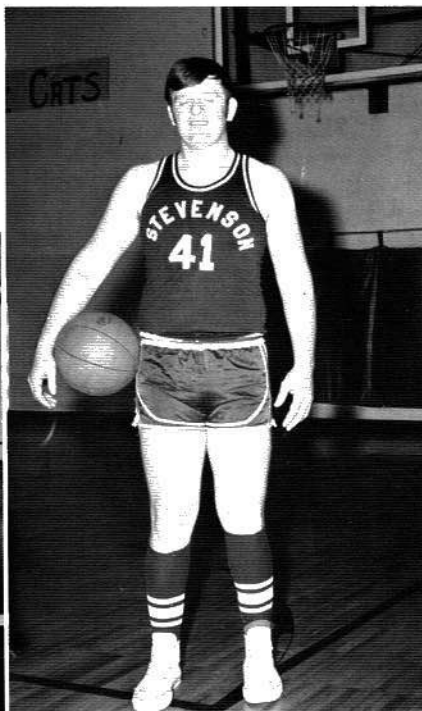

DAVID WEST
Junior
Forward
2 yr. letterman

LESTER HOPKINS
Sophomore
Guard
1 yr. letterman

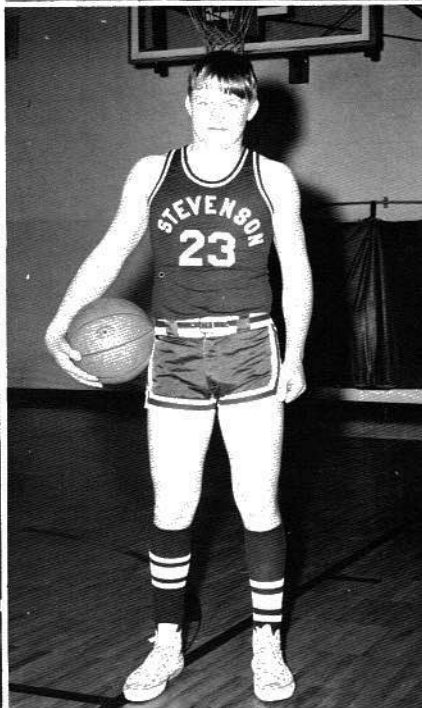
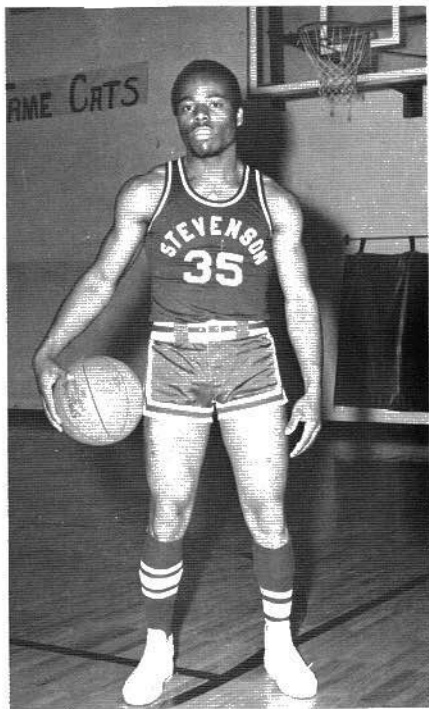

DON PRIVETTE
Sophomore
Guard
1 yr. letterman

DANNY THOMAS
Sophomore
Center
1 yr. letterman

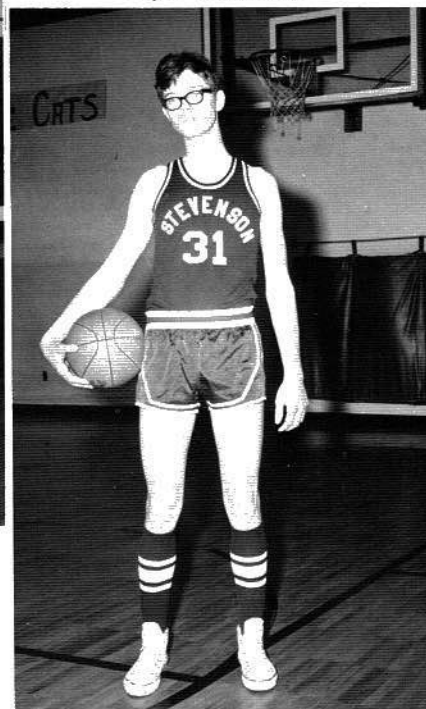

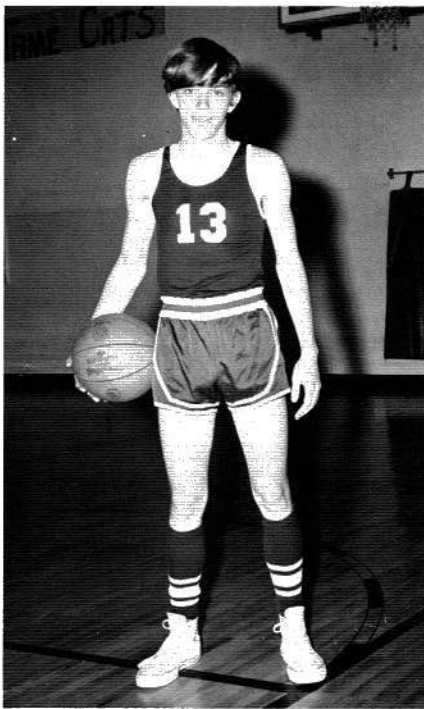

ALVIN MERSHAUN
Freshman
Guard

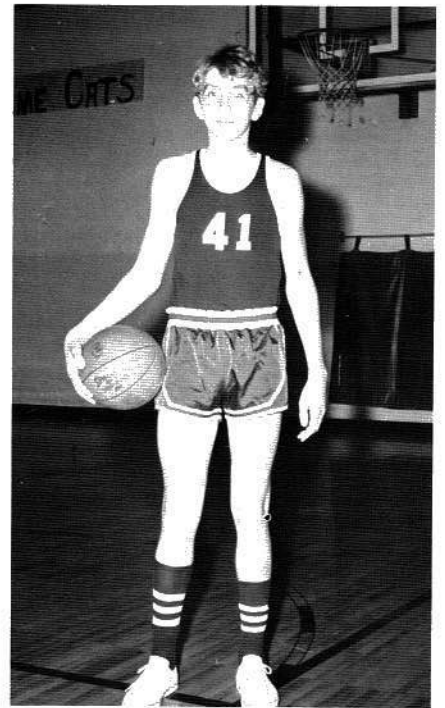

STEVE SANDERS
Freshman
Forward

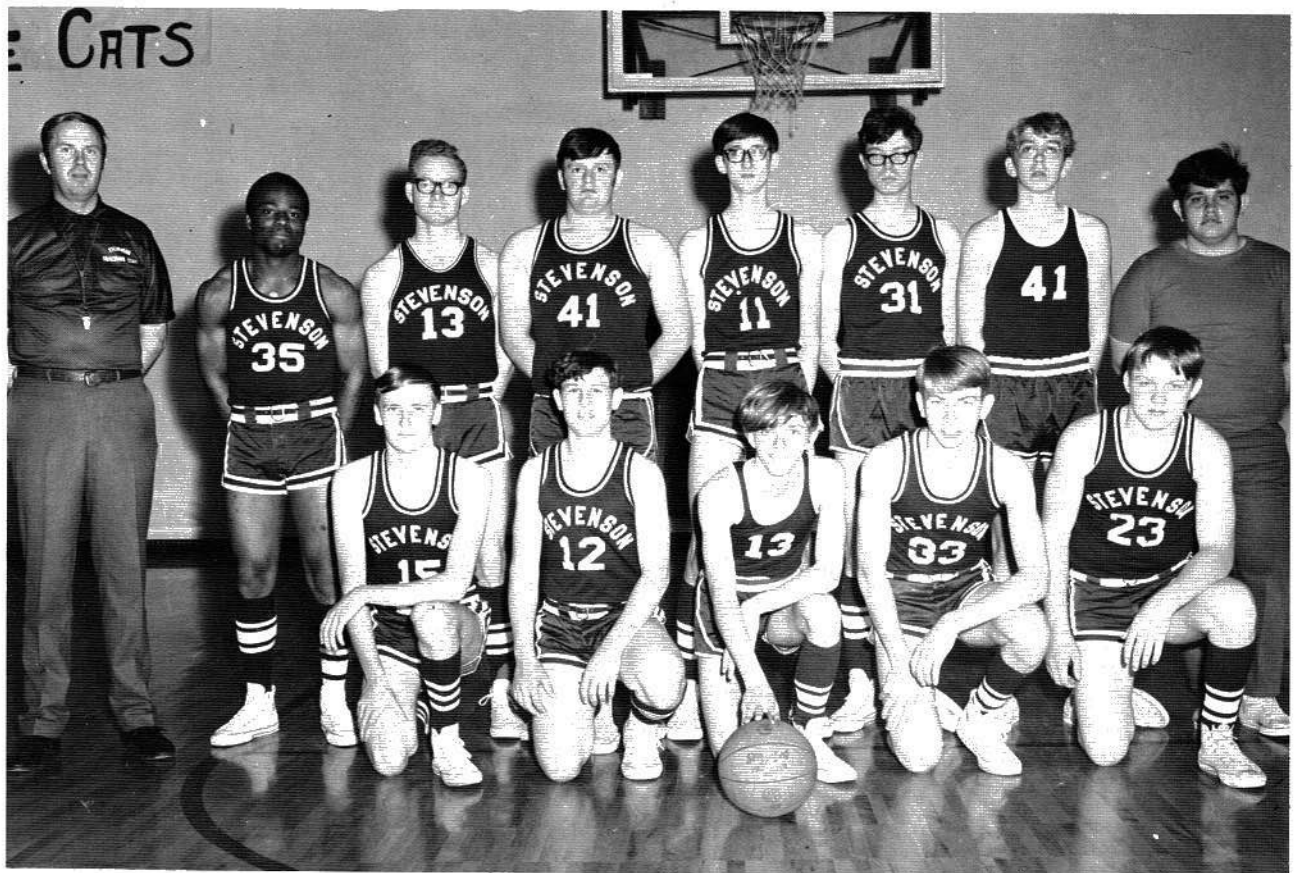



DEBRA GUESS - Head

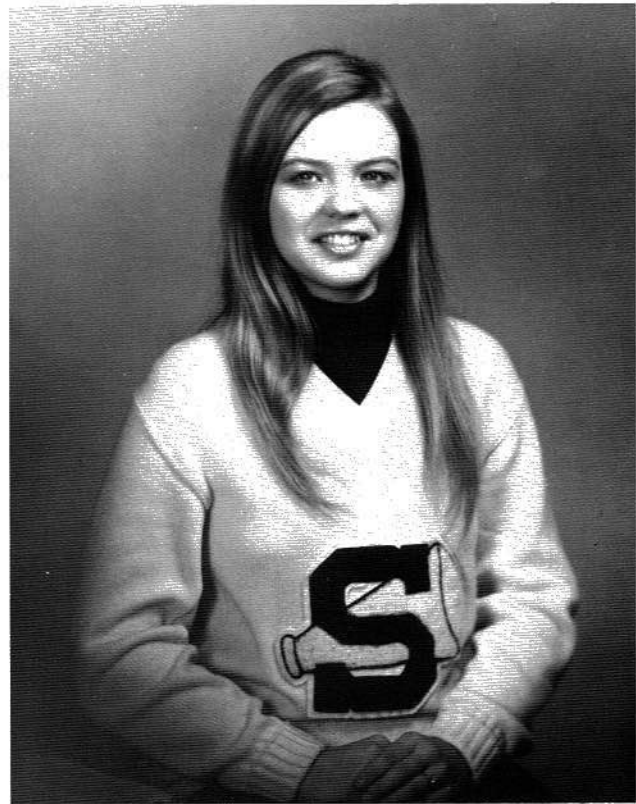

SANDY FOSHEE - Senior

1971-72



DEBBIE MATTHEWS - Senior



KAYE PHILLIPS - Junior



JAN ALLISON - Junior



SABRINA JOLLY - Sophomore

VARSITY CHEERLEADERS



KAREN ABNEY - Sophomore

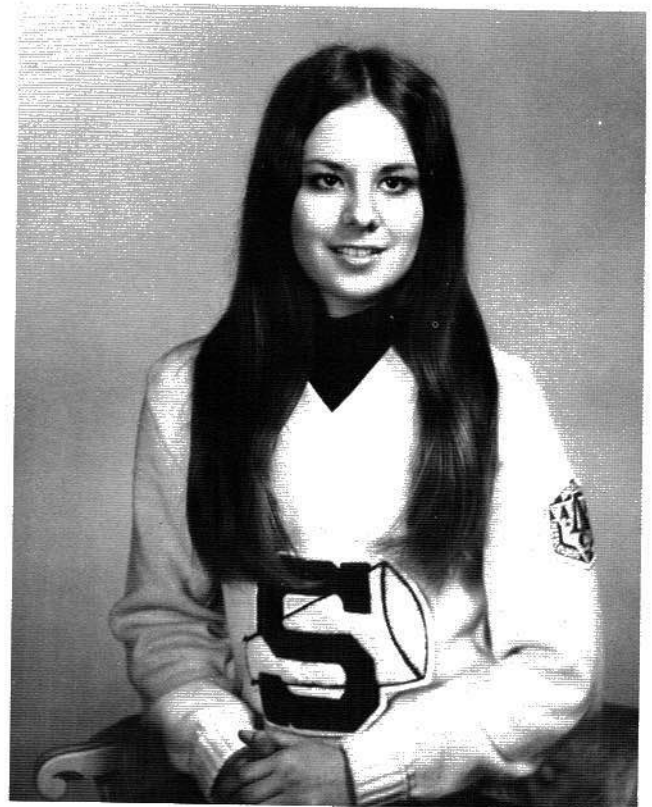

LYNN LACY - Sophomore



HOMECOMING QUEEN — Debra Guess



SENIOR ATTENDANT — Ernestine Mitchell



JUNIOR ATTENDANT — Deborah Rudder



SOPHOMORE ATTENDANT — Diane Prince



ACTIVITIES

22

THE JR. CLASS PRESENTS "TATTLETALE"

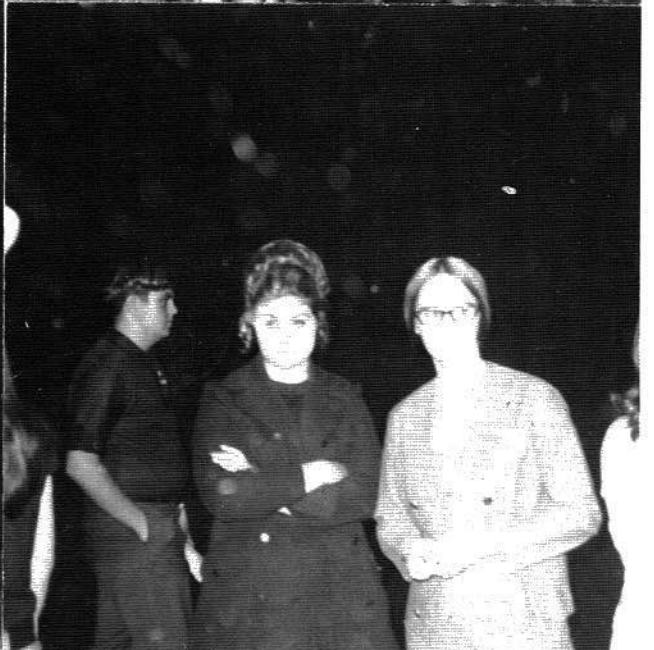



1971-72 Beta Club Induction



1972 Alternates NAEC Washington Youth Tour

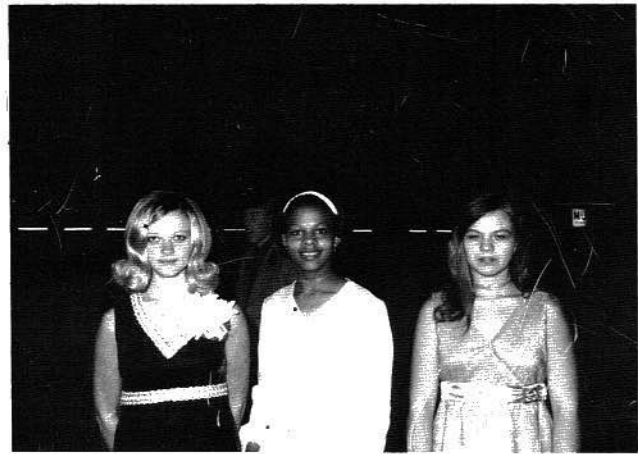

Seniors at Junior-Senior Banquet



MISS CONGENIALITY
JACKSON COUNTY
JUNIOR MISS

Estella Hopkins

1971-72 SCHOOL BANQUETS

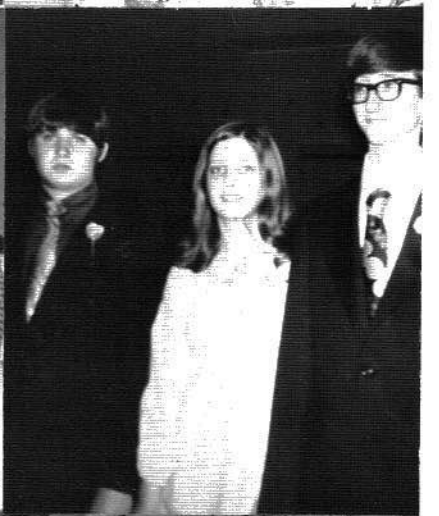
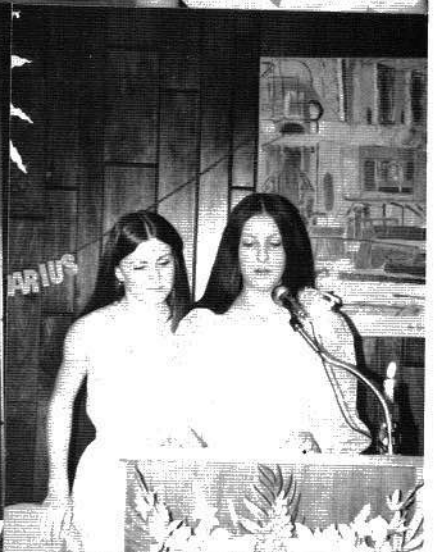

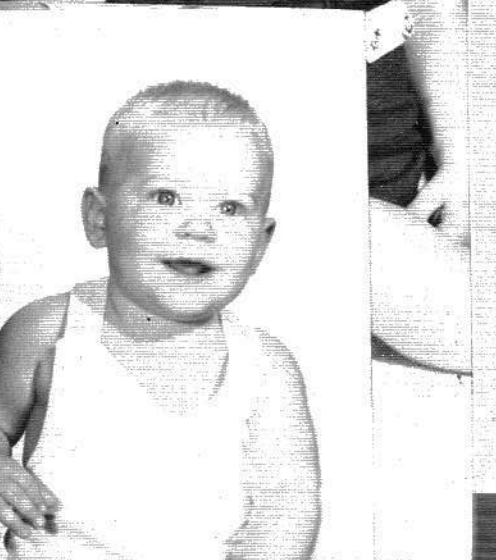





SEP • 57



FEB • 55

LAST WILL AND TESTAMENT

We, the Senior Class of Stevenson High School, being of sound minds and memory, do hereby make, publish, and declare this to be our Last Will and Testament.

I, Stella Hopkins, will my singing talents to Ernestine Liggins, my personality to Queen Jackson, and my friendliness to Margaret Allen.

I, Debra P. Guess, will my ability to leave school every day during study hall to check on my husband to Sandee Elmore.

I, Larry Corbitt, will my ability to stay sober and out of trouble to Donny Guinn.

We, Billy Foshee and Marcus Crabtree, will our ability to have a beer gut to David "Phantom" Smith.

I, Paul Morris, will my ability to stay out for Varsity Football to Dennis Bass.

I, Carl Stokes, will all my love to Patricia Kirk.

I, Teresa Smith, will my afro to Ernestine Liggins and Queen Jackson.

I, Ernestine Mitchell, will my figure to Margaret Allen and my bookkeeping ability to Maxine Brownfield.

I, Alex Wisdom, will my ability to shoot basketball to Robert Henry.

I, Michael Bynum, will my speed and quickness to Jeremiah Stevens so that he may be able to make a few touchdowns next season.

I, Sarah Liggins, will my style and class to Queen Jackson.

I, Teresa Bradford, will my patience, intelligence, and good humor to Deby Ivey.

I, Joe Hutchins, will my ability to love all the women to Walt Bynum.

I, Oscar Wilbanks, will my ability to get out of class and pass every subject, and jive with the women to Robert Henry.

I, Charles Ballard, will my report card to Jeremiah Stevens.

I, Tommy Ballard, will my height to Walt Bynum.

I, Jerry Henry, will my ability to break the heart of all the women to Jeremiah Stevens and my ability to play football to Robert Henry.

I, Johnny Kelley, will my ability to make a free throw under pressure to Bo Jack Loyd, and my outside shot to John Price and Jerry Broyles.

I, Peggy McCrary, will my wedding rings to Patricia Kirk.

I, Beverly McGowan, will my size 5 to Shelia Thomas.

I, Tommy Lancaster, will my weekends to the whole Junior Class, because it will take all of them to handle the job.

We, Debra Guess, Debbie Matthews, and Sandy Foshee, will our ability to get help to decorate for the Athletic Banquet to Kay Phillips and Jan Allison.

I, Melva McCrary, will my ability to sew, my ability to come to school, and my ability to keep a "kool" head to Carolyn Pender.

I, Danny Crownover, will my ability to get A's in conduct to Billy Huffman and David Smith. They need it.

I, Phyllis Mason, will my ability to get "Flirtiest" to Shelia Thomas, and my ability to go to town to Judy Stewart and Helen Curtis.

I, Marilyn Patterson, will my position as Head Majorette to Debra Rudder and my ability to keep my mouth shut on the football field to Judy Stewart.

I, Debra Guess, will my position as Head Cheerleader, to Kay Phillips, and also that sinking feeling she'll get when she does the wrong jump and knows that I'll be watching her.

I, Sandy Goff, will my ability to get out of classes to Sharon Wilkinson and Betty Hill, and my ability to argue with Miss Sparkman to Debra Rudder.

I, Lynn McMahan, will my ability to get a pre-engagement ring to Judy Powell and my quiet ways and my luck in love to Hilda McCoy.

I, Joy Williams, will all the turmoil and disturbance that goes with being Secretary of the Senior Class to whomever is elected.

I, Inez Barnes, will my small feet to Bo Jack Loyd in hopes that Coach Bain will have less trouble finding basketball shoes for him.

I, Diane Stewart, will the good sense to stay out of trouble and "county" cars to Doris Rich.

I, Joyce Gonce, will my position as first chair clarinet and my band uniform to Alisa Matthews, and my ability to get a diamond to Roberta Cloud and my shorthand books to anyone who desires to have trouble every night, and my ability to remember who I have a date with to Doris Rich.

I, Larry Smith, will my welding ability to Billy Huffman and my lottery number of 365 to Warren Mullinax.

I, Carmalita Mason, will my shy manner and innocent ways to Roberta Cloud.

I, Anthony Gambel, will my ability to lose weight to David Smith. He needs to lose weight as I do.

I, Willard Scott, will my ability to pass Senior English to Margaret Allen and Walter Bynum, and my ability to go through football season without a major injury to Jeremiah Stevens and my ability to rapp with those certain Fay chicks to Robert Henry and Jeremiah Stevens.

I, John the Noble Prince Mitchell, will Miss Sparkman to the whole Junior Class.

I, Kenneth Jones, will my ability to drive a 4-speed to David West. He'll need it with his new flame.

I, Bill Barnette, will my ability to play a musical instrument to Larry Lyda, Paul Pritchett, and Faron Pierson, in hopes that it will make any further classes with Mr. Franklin more enjoyable.

I, George Hubbard, will my subscription to PLAYBOY to Winfred Russell. Maybe Mr. Cornelius can teach him to Mod-Podge the centerfold picture.

I, Raymond Kirk, will my wife to anyone who will take her.

I, Mickey Privett, will my driver's license to Faron Pierson. To Winfred Russell, I will my "pinky".

I, Mike Davis, will my ability to be in church plays while sober to Debra Rudder.

I, Jackie Chisenall, will my ability to roam the halls to Judy Stewart and Debra Rudder.

I, Calvin Kirby, will my ability to skip study hall without getting caught to David Smith.

I, Jerry Keller, will my ability to make all A's and B's in my senior year to Wayne Grider and Jerry Broyles.

I, David Pearson, will my chair at Romine's to James Ashley.

I, Danny Wilbanks, will my eagerness to learn in English Class to Warren Mullinax.

I, Roy Mantoath, will my ability to skip study hall and go to town to Donny Guinn.

I, Vicki Garner, will my know-how with men to Diane Henegar and my hair to Helen Curtis.

I, Mary Jo Foshee, will my measurements to Debbie Garner with a little message, "If you've got it, flaunt it."

I, Deborah Matthews, will my intelligence to Jerry Edwards.

I, Rosemary Chance, will my electric hair rollers to Billy Huffman and Warren Mullinax.

We, the MEN of the senior class will our smoking booth in the old restroom to the "BOYS" of the junior class.

We, the girls of the Senior Class will our panty hose to Billy Huffman and Warren Mullinax.

We, the Senior Class, will our seats at the Holiday Cinema to Miss Frost and the junior class, that is, if Miss Phillips and the sophomores don't get ahead.

We, the Senior Class, leave the complete care and custody of the Junior Class to the Sophomores.

Anthony Gambel, Lawyer

SPECIAL GRADUATION AWARDS

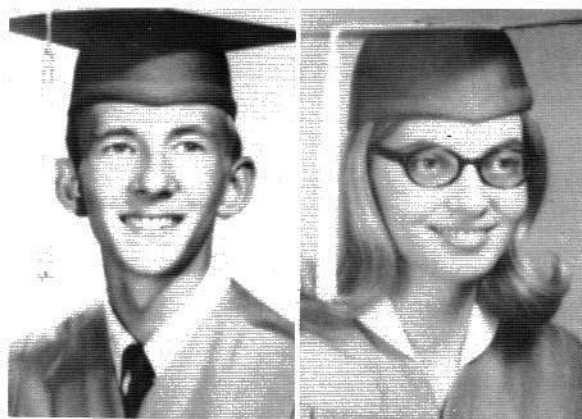

ANTHONY GAMBEL
Woodmen of the World
American History Award
Merit Scholarship Semifinalist

JOYCE GONCE
John Philip Sousa Award
BPW Secretarial Award



JOY H. WILLIAMS
Excellence in American History
Award

DIANE STEWART
BPW Scholarship Award

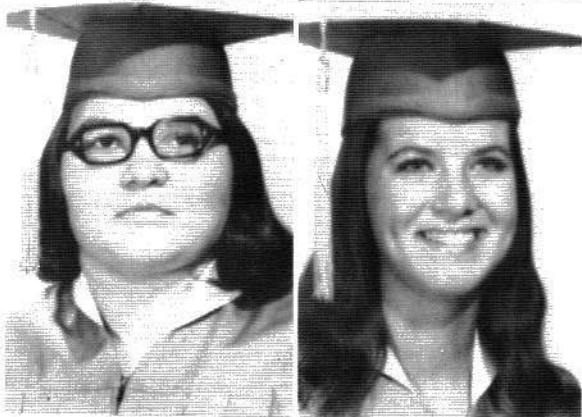

TERESA BRADFORD
Betty Crocker Homemaker Award

MARILYN PATTERSON
DAR Good Citizenship Award



CLASS SPONSORS

Miss Gertrude Sparkman
Mrs. Faye Bramlett

Southland Press

Stevenson High School

STEVENSON, ALABAMA
1971-1972



Oscar Wilbanks Joyce Gense Larry Smith Stan Liggins Bruce Wellington Mary Jo Foster Joseph Hutchins Deacon C. Matthews Kenneth Jones Melva McCarty William Bannette Ernestine Mitchell Paul Morris



Inez Barnes Marcia Crabtree Vicki Garner Jerry Henry Miss Gertrude Sporkman M. Tanager Moore Mrs. Faye Bannister Steve Roberts Phyllis Mason Tommy Ballard Sandy Foster



David Pearson Peggy C. McCarty Calvin Wiley Marilyn Patterson George Hubbard Lynn McAdams Jackie Chisnoli Alexander Wisdom Pauline Johnson Michael Pivetti Carly Wooden Michael Bryant Estella Hopkins



Sandra Goff Roy Kantoosh Marlyn Patterson Lynn McAdams Jackie Chisnoli Alexander Wisdom Pauline Johnson Michael Pivetti Carly Wooden Michael Bryant Estella Hopkins



James Kelley Geneva Stewart Charles Balford Carmelita Mason Stephen Bell Jay Williams William King Teresa Bradford Carl Stokes Rosemary Chance Michael Davis Jeanne Lankford John Mitchell



Debra Matthews Tommy Meeker Debra Peters Glass Willard Scott Nina Glass Larry Cochran William Lancaster Billy Roy Foster Dianne Stewart Danny Wilbanks Debra Guess Raymond Kirk

1972 SENIOR CLASS

Southland Studio
Stevenson, Ala.



ELEMENTARY

22



MR. J. E. EDMONDS,
Principal, Elementary School



MISS SUZANNE ZILLS
Secretary



MRS. LILLIAN RUSSELL
Remedial Reading



MISS THELMA STEWART
Remedial Reading

ELEMENTARY FACULTY



MRS. ERLYNE ALLISON
Sixth Grade

MRS. PAULINE ALLISON
Fourth Grade

MRS. WILMA BARNETTE
Second Grade



MRS. PEGGY BENTLEY
Third Grade

MRS. PEGGY BETTS
Third Grade

MRS. MAZY BLEVINS
Fourth Grade



MRS. SALLY COTRON
Fourth Grade

MRS. CAROL DERRICK
Second Grade

MRS. EVELYN GONCE
Second Grade





MRS. MARGARET
JOHNSON
First Grade

MRS. JOYCE KENNAMER
Third Grade

MRS. ANN LOYD
Second Grade

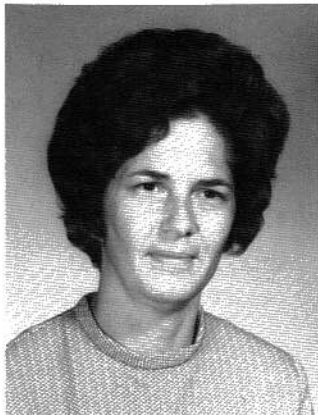

MRS. ANNA RUTH LOYD
Sixth Grade

MR. TIM McCOY
Fifth and Sixth

MRS. MICHELLE MCGREW
First Grade



MRS. FRANCES McKEE
Sixth Grade

MISS SUE POE
Fifth Grade

MISS SARAH RUDDER
First Grade



MRS. ANN WATKINS
First Grade





CLASS
OF
SPECIAL EDUCATION



Michael Abney
Nadean Cole
Richard Crawford
Helen Cross



Glenda Mae Guess
Cedric Harris
Roy Glen Harris
Bucky Horton
Freddie Horton
Mazy Hutchins



Carl Matthews
Billy Joe Mayes
Garry Wayne Mayes
Margaret McCrary
Harold Powell
Sarah Jo Russell



Douglas Stevens
Gary Thompson
Ella Mae Wiggs
Sherry Williams
Jimmy Ray Wilson
Percy Lee Wordlaw



SIXTH
GRADE



Laura Allen
Raymond Badgett



Mary Barnes
Sandra Bradford
Randy Brewer
Larry Brinkley
Stanley Brooks
Ernest Brown



Betty Buckner
Bill Butler
Betty Clark
Charles Coffman
Ruth Cole
Lynn Cross



Gail Davis
Cindy Dayton
Wallace Dobbins
Darlene Dunn
Billy Clyde Evans
Thomas Evans

Jackie Foshee
Harry Goff
Ricky Guess
Imogene Harris
Judy Hawes
Rudy Henry

Michael Hogwood
Mike Holder
Randy Holder
Darwin Howard
Tommy Hunter
Jerry Ivey

Gary Johnson
Vickey Johnson
Joy Jones
Rita Jones
Deborah Kirk
Jean Kirk

Michael Kirk
Jimmy Krause
Kenneth Lankford
Vickie Liggins
Sabrina Lindsay
Danny Long

Michael Long
Glenda Mason
Ricky Mason
Karen Matthews
Bobbie Maynor
Gail McCallie

Dana McCrary
Sandra McCrary
Becky McCuiston
Debra McGowan
John McCrary
Kay Meeker

Leonard Miles
Ricky Moore
Darell Morris
Linda Nelson
Judy Parker
Jerry Phillips

Tommy Porche
Edward Pride
Penny Prince
David Privett
Randy Purdy
Penny Reed



Cindy Richter
 Carla Rogers
 Eddie Rorex
 Sharon Rorex
 Jamie Rudder
 John Cook Rudder



Bradly Russell
 Janie Sanders
 Kathy Scruggs
 Vickie Seagroves
 Tina Seale
 Billy Smith



Candy Smith
 Stephen Smith
 Marie Steele
 Mary Stevens
 Sherry Stevens
 Della Stewart



Donna Stewart
 Sherry Jo Stewart
 Jeff Stokes
 Willard Stokes
 Rickey Talley
 Janice Thomas



Mary Ann Thompson
 Phil Thompson
 Annette Walker
 Tommy Warren
 Thelda Wilkerson
 Pamela Wilkinson



FIFTH
 GRADE

Douglas Williams
 Gary Willis
 Melvin Wise
 Diana Wordlaw
 Duane Adkins



Tim Allen
 Jerry Arnold
 Debra Badgett
 Donna Barnett
 Kenneth Batey
 Perry Baugh



Lillian Betts
 Judy Boyd
 Mark Brown
 Donna Burton
 John Britton
 Kathy Brown



Kay Condra
 Richard Coble
 Tommy Cloud
 Vicki Chisenall
 Chester Corbitt
 Gail Corbitt

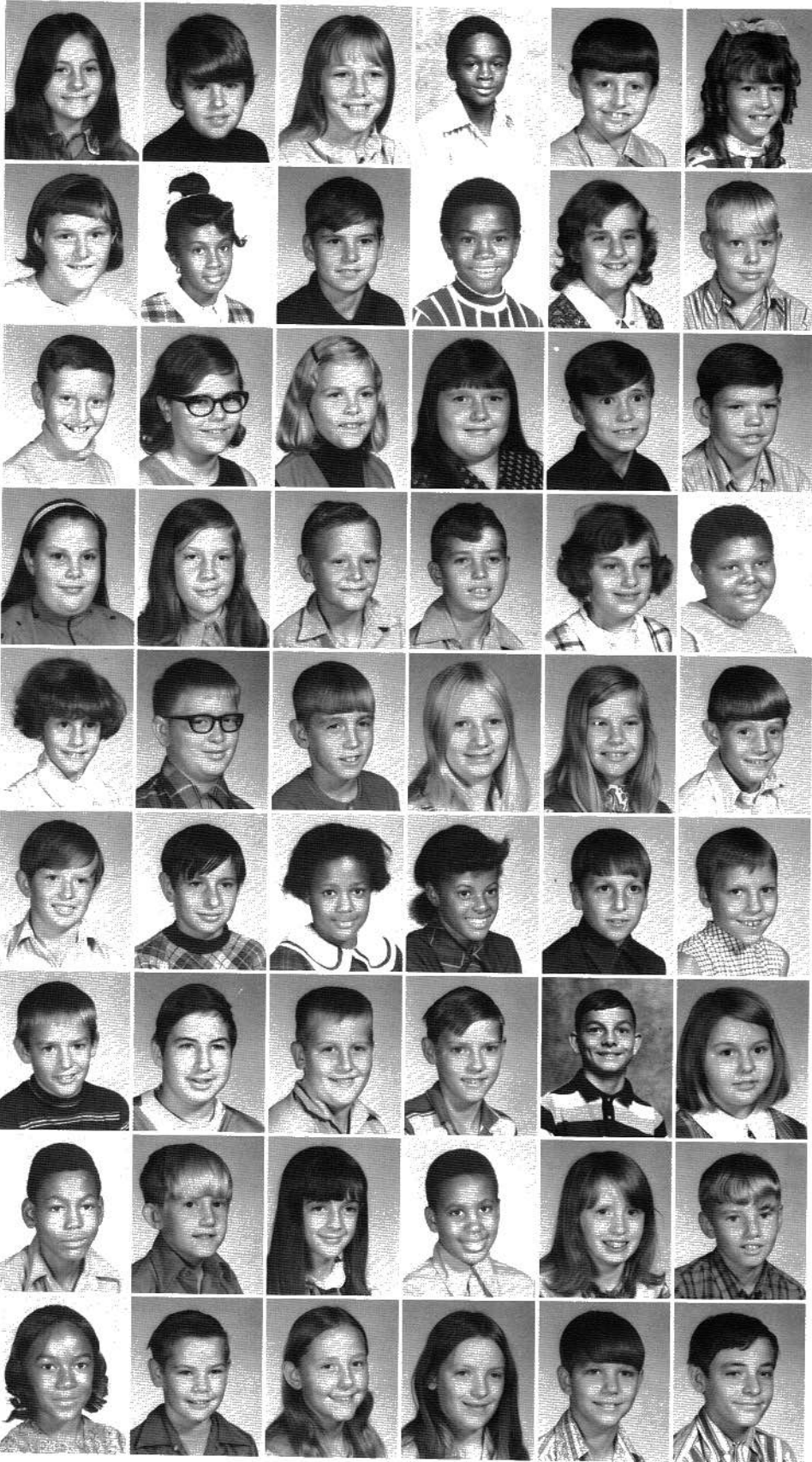

Brenda Evans
 Roger Guess
 Karen Hawes
 Rudy Henry
 Bryan Hicks
 Donna Holkem

Louise Horton
 Sidney Hutchins
 David Johnson
 Marshon Jolly
 Shawna Kelley
 Robby King

Ricky Kirk
 Tesera Lawson
 Sandra Lee
 Judy Matthews
 Carl Mason
 Jimmy McBrayer

Angella McCrary
 Anna McCrary
 Doyle McCrary
 Teddy Meeker
 Debra Moody
 Lillie Moore

April Morrow
 Tim Morrow
 Randy Owens
 Doris Paradise
 Patricia Patterson
 Greg Pearson

Danny Phillips
 Willie Price
 Francine Pride
 Joan Pride
 Barrion Purdy
 Karen Purdy

Tim Reed
 Calvin Rich
 Robert Richter
 Estol Riddle
 Bradley Russell
 Debbie Sartin

Eddie Scott
 Joan Stallings
 Anita Stevens
 David Stevens
 Debbie Stewart
 Robert Talley

Harriet Teague
 Horton Thornton
 Kimberly Triplett
 Patsy Walker
 Terry Wann
 Gary Williams

FOUR
 GRADE



FOURTH
GRADE



Terry Adams
Pamela Ashley
Bud Badger
Wayne Ball
Maudie Barclay



Debbie Barrett
Connie Betts
Barbara Broad
Rita Brownfield
Kay Butler
Debra Cardwell



Dwight Coble
Denise Coffman
Vickie Coffman
Charles Corbitt
Keith Davis
Michael Davis



Mike Davis
Pamela Day
Charles Evans
John Evans
Kathy Evans
Danny Garner



Shelia Garner
Barbie Goff
Billy Goff
Johnny Graham
Greg Grider
Joe Guinn



Joyce Hallman
Sherral Haswell
Jerry Hawes
James Hogwood
Calvin Hutchins
Robert Jernigan



Andrea Kay Johnson
Dorothy Johnson
Terry Jones
Bonnie Kelley
Rhonda Kirk
James Lamar



Dwaine Long
Ricky Long
Lillie MacDonald
Cynthia Mason
Kermit Matthews
Catherine Mayes



Betty Maynor
Sherman McBryer
Johnny McCoy
Cecelia McCrary
Deborah McCrary
Leon McCrary



Ottis McCrary
 Brenda Owens
 Marty Owens
 Allison Pellam
 Donny Phillips
 Vickie Phillips

Wayne Phillips
 Phillip Pierson
 Rebecca Porche
 Sandra Gail Powell
 Kimberly Prince
 Billy Lynn Privett

Darryl Ruthledge
 Beth Powell
 Annette Rowe
 Deborah Rich
 Joseph Rayford
 Robby Sands

Roger Sartin
 Sugar Ray Scott
 Tommy Shoemake
 Debbie Smith
 Kathy Smith
 Tim Sons

James Stallings
 Pamela Steele
 David Stelle
 Angela Stevens
 Jeffery Stevens
 Juanita Stevens

David Stewart
 Faye Stewart
 Nitta Stewart
 Tina Stewart
 Peggy Stills
 Jerry Stubblefield

Glenda Summers
 Shelia Summers
 Jesse Talley
 Steve Talley
 Charles Thomas
 Darlene Thompson

Wanda Thompson
 Jimmy Ward
 Anna Watkins
 Jerry Wilbanks
 Jeffery Wilkerson
 Cynthia Wilkinson

Debra Wilkinson
 Lu Anne Wilkinson
 Billy Jo Williams
 Jesse Williams
 Angelia Wise
 Dwayne Wordlaw



THIRD
GRADE

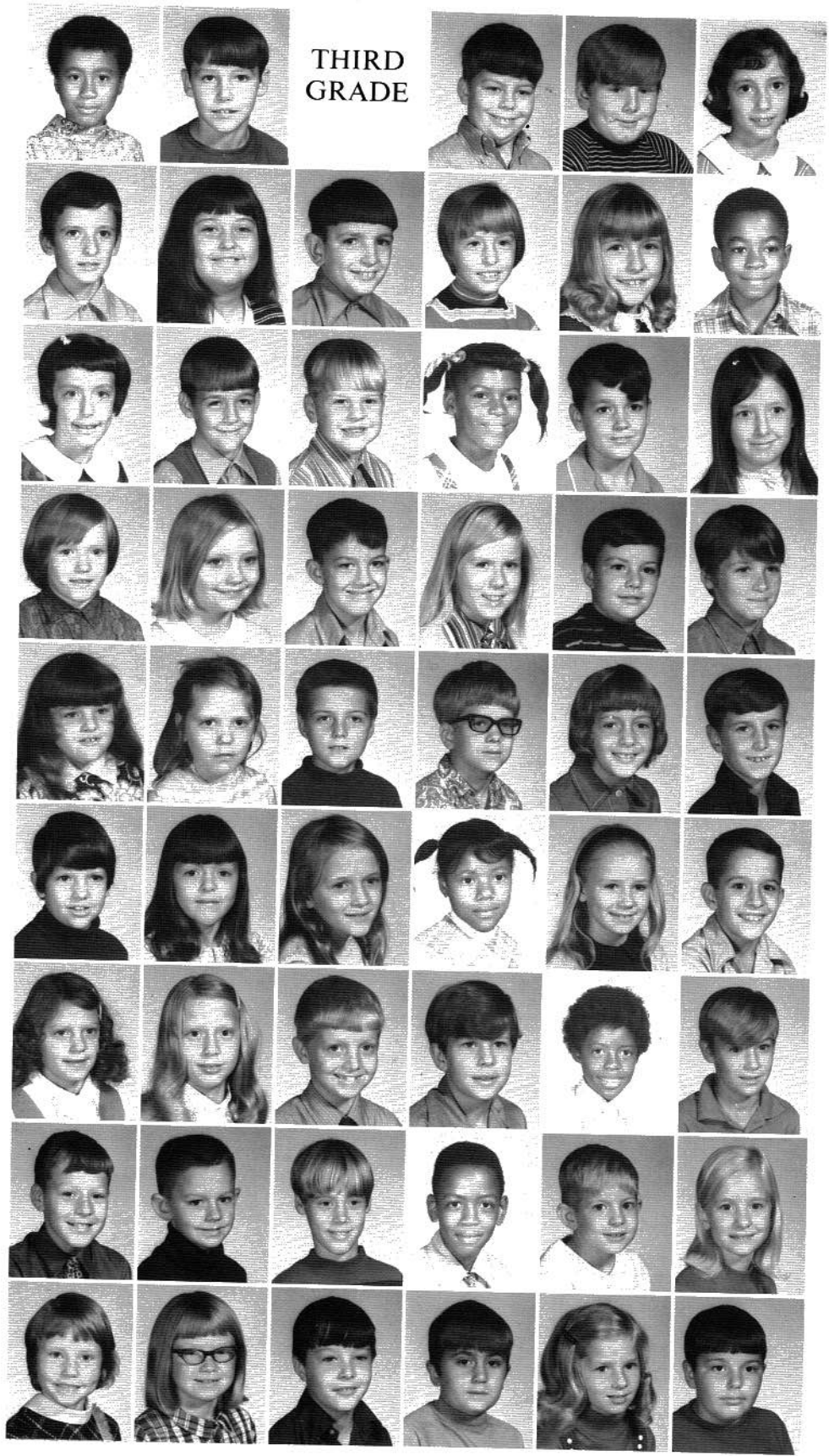

Sarah Wordlaw
Gregory Wynn
Randall Barbee
Roger Bass
Edna Batey

Johnny Batey
Rachel Baugh
Michael Bradford
Myra Bradford
Bonnie Broad
Judith Brown

Betsy Caperton
Lynn Carlton
Barry Carroll
Anita Cobb
John Cole
Martha Irene Cook

Ann Cookston
Annita Cookston
Joel Condra
Ola Marie Corbitt
Tommy Crawford
James M. Crum

Reda Davis
Sandra Davis
Dewayne Dunn
Neill Gonce
Tammy Gonce
Brent Grider

Jimmy Wade Guess
Cara Guffy
Clarissa Hancock
Ida Lee Harris
Mollie Hawes
Ben Hawkins

Tammy Hays
Wanda Hays
Robert Hicks
James Huffman
Timothy Hutchins
Fred Johnson

Michael Johnson
Ricky Jordon
Timothy Lacy
Lawayne Lankford
Bill Loyd
Esther Loyd

Sharon Mason
Annette Maynor
John McCallie
Lance McCrary
Lori Lyn McCrary
Monty Meeker



Lori Moore
 Mavis Moore
 Amanda Rae Pace
 Raymond Parker
 Neena Pellam
 Flora Ann Price



Jolene Price
 Ricky Porter
 Donna Potts
 Denise Roberts
 Mark Roberts
 Anita Rorex



Charles Ruthledge
 Lydia Sartin
 Richard Sartin
 Kevin Scruggs
 Linda Seagroves
 Roger Dale Shrader



Tommy Ray Steele
 Terri Stewart
 Tommy Stewart
 Cecil Summers
 Madilon Talley
 James Teague



Donna Thomas
 Richard Thomas
 Glenda Thornton
 John Venable
 Randy Venable
 James Waldrop



William Walker
 John Warren
 Mary Jane Warren
 Michael West
 Eddie Westmoreland
 Martha Wilkerson



Billy Williams
 Cynthia Williams
 Tammy Willis
 Charles Wimberly
 Jimmy Wordlaw
 Susan Wright

SECOND
 GRADE



Betty Arnold
 Deborah Avans
 George Bynum
 Milissa Burton
 Sherry Bunch



Hershel Buckner
 Tina Brownfield
 Tim Brownfield
 Julia Brown
 Karen Boyd
 Patrick Bentley



Sammy Lee Batey
David Allen Bass
Lisa Barnes
Greg Barbee
Camille Campbell
Larry Cantrell



Janie Cardwell
Garry Carroll
Walter Chisenall
Michele Cline
Thomas Cobb
Deborah Coffman



Mitchell Coffman
Pat Cookston
Roger Crabtree
Marjorie Crawford
Randy Cunningham
Bobby Davis



Dennis David
Elizabeth Davis
Susan Davis
Sharon Dayton
Gary Dunn
Rhonda Evans



Karen Evans
Elizabeth Elmore
Keith Guffey
Pete Guess
Seph Graham
Billy Graham



Melissa Garner
David Gamble
Philip Hall
Deva Hampton
James Hancock
Marsha Hancock



Terry Lynn Harris
Sandra Henegar
Renee Jackson
Betty Johnson
Julia Johnson
Helen Knight



Kelvin Lindsay
Larry Lernagin
Barry Lee
Glenn MacDonald
Mike McCullough
Wade Meeker



Calvin Miles
Thomas Moore
Denise Morris
Thomas Morrow
Marion Patterson
Donna Payne



Beverly Peacock
Deneen Phillips
Karen Phillips
Margaret J. Phillips
Myra Pittman
Sheila Potts

Rita M. Purdy
Bobby Rich
Sue Rich
Ricky Rorex
Marty Russell
Paul Sakowsky, Jr.

Jeanne Sanders
Robert Seagroves
Darrell Smith
Rita Joyce Stevens
Denine Stewart
Randall Stewart

Shelia Stewart
Tina Lee Stewart
Charles J. Stokes
Edna Summers
Teena Timberlake
Patricia Thornton

Bryan Venable
Marlene Waldrop
Roger Ward
Timothy Warren
Francis Watkins, Jr.
Michael Wilkinson

FIRST
GRADE

Brenda Williams
Gail Williams
Freddy Williams
Randy L. Wordlaw
Leigh Ann Adams

Trina Denise Adams
Stacy Alyson Allen
Leon Barclay
Marie Barnard
Sue Barnard
Jim Barnett

Frances I. Beavers
Gerald Bradford
Gennetta Brewster
Mary F. Brewster
Bobby Brownfield
Jerry Eugene Bunch

Stephonie Buckner
Bruce Byrd
James Hugh Coble
Tina Crabtree
David Steven Dunn



Maxie Elvis Evans
 John Russel Gamble
 Amy Gonce
 Lisa Grider
 Renae Guess
 John Hallman



Lynn Hancock
 Mary Hancock
 Vivian Harris
 Charles Hester
 Gary Lee Howard
 Stevie Howard



Marshall Hutchins
 Charles Jackson
 Mae Jackson
 Stella A. Jolly
 Timmy Jones
 Melissa Jordan



Robert Kirk
 Jackie Kirk
 Wade Kirk
 Allen Lang
 Emma Jane Long
 James Otis Mason



Karen Mason
 Wade Matthews
 Pat Mayes
 Michael McCoy
 Tim McCulley
 Mary Lue Matthews



Walter Nerch
 Teresa Ann Patalas
 John Peacock
 Louis W. Phillips
 Jerry Prestwood
 Johnny G. Privett



Teresa Rich
 Wally Rowe
 Mary Etta Rudder
 Allen Sands
 Jimmy Sartin
 Sharon Kay Sartin



Keilah Sells
 David Smith
 Benny Steele
 Elaine Steele
 Anthony Stevens
 Judy Stewart



Linda Jean Summers
 Royce Tally
 Curtis D. Thomas
 Billy Wilkinson
 Jane Williams
 Gwendolyn Wordlaw

SCHOOL OF JEANS AND CALICO KINDERGARTEN

TEACHERS



MRS. EVA MAPLES
MRS. WINNIE HARGRAVES

Denise Allison
Darren Barbee
Mark Barnes, Jr.
Sherry Brown
Sandra Bunch



Jeffery Clawson
Kathryn Cobb
Jenena Crawford
Michelle Davis
Annette Guess



Randall Guess
Raymond Hoback, Jr.
Sharman Langford
Lee Lawson
Renaë Matthews



Jerome McCarver
Tonya McCrary
Gregory Moore
Kelly Piercy
Dean Porter



Brian Roberts
Lana Roberts
Paul Sahw III
Susan Thomas
Patton Watkins



Adrian Webb
Shellie Wright





ADVERTISERS

22

Arch Coal Company



Box 811

Scottsboro, Alabama

First National Bank of Stevenson, Alabama



Sand Mountain Branch

Higden, Alabama

Convenient Drive-In Window

"The Bank That Service Built"

WESTERN AUTO . . . the Family Store

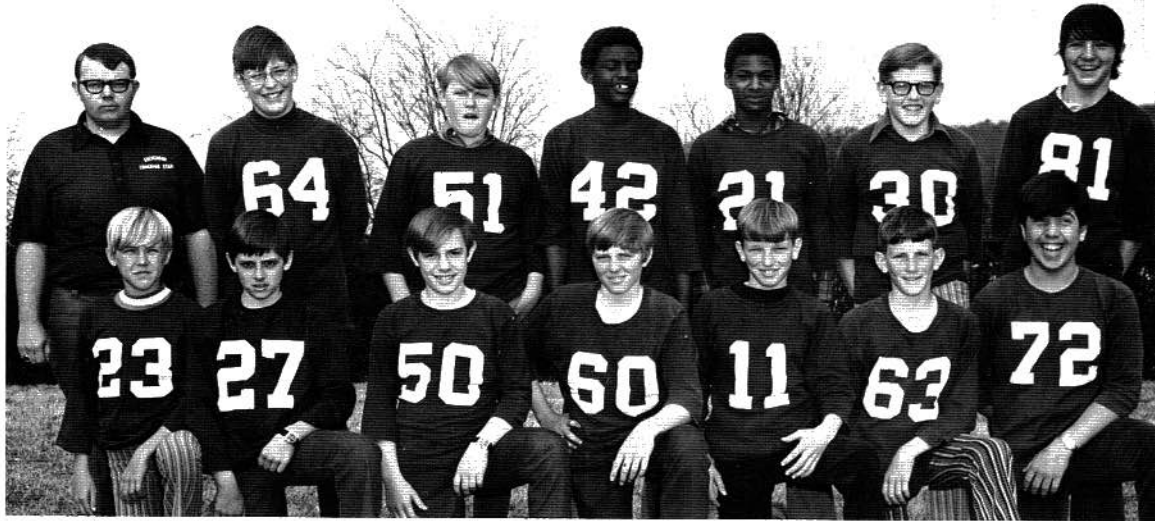

YOUR HOME OWNED FAMILY STORE
Hunting and Fishing Licenses Sold Here.

Kentucky Avenue

Stevenson, Alabama 35772

Phone 437-2241

Stevenson DRUG COMPANY



A real full-service, full line Drug Store
for When a person needs a friend

Stevenson, Ala.

Phone 437-2441

W. L. Halsey Grocery Company

INSTITUTIONAL GROCERS

"We feature Code Quality Foods"

Huntsville, Alabama

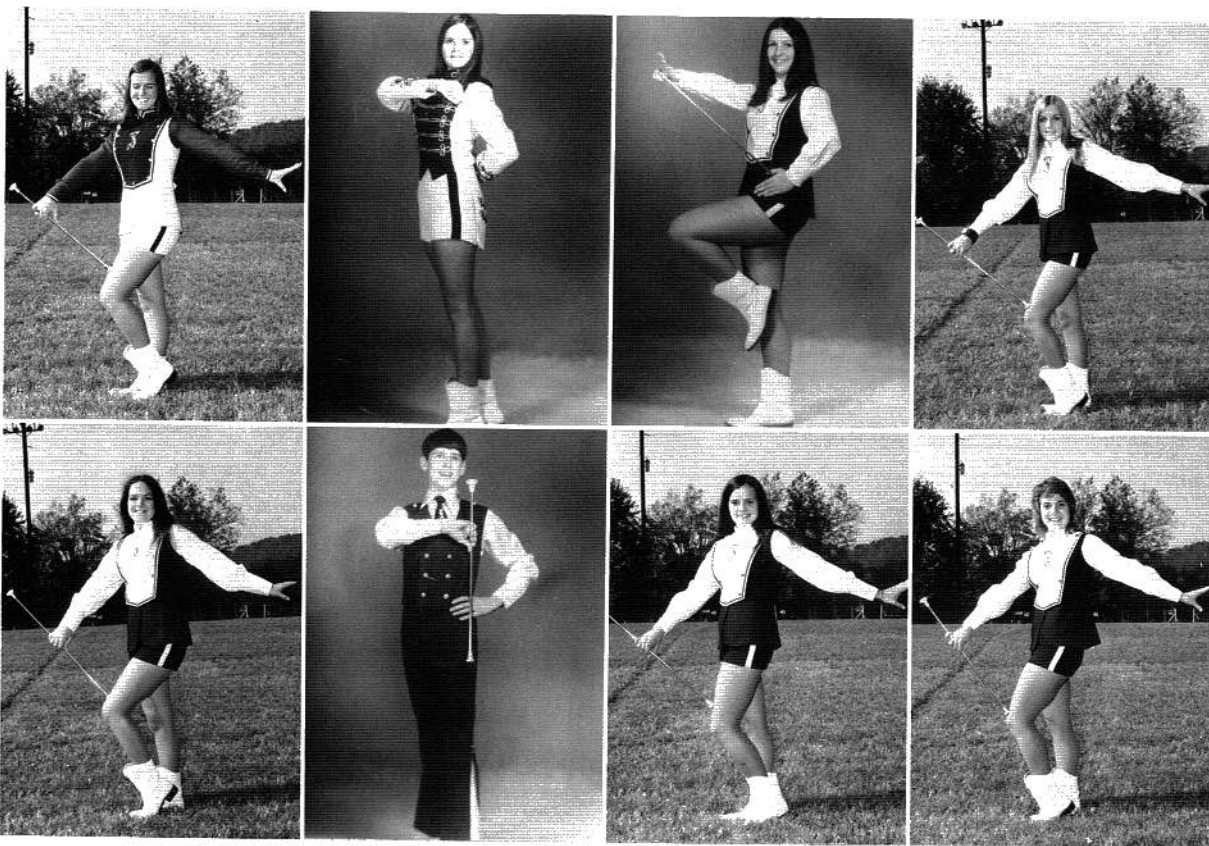

MEADOW GOLD DAIRIES

OF ALABAMA

Serving Jackson County Homes
and schools



MILK, NATURE'S MOST PERFECT FOOD

Offices in Scottsboro

437-8

Stevenson Flower Shop

Flowers for all Occasions
Free Delivery to Hospital and
Funeral Home

437-8208

437-2724

TOWN-KO RESTAURANT

Highway 72
Mr. and MRs. J. C. Hipp

FARMER'S MUTUAL EXCHANGE

Stevenson, Alabama

MARY JIM'S RESTAURANT

Stevenson, Alabama

LINDA & LORENE BEAUTY SHOP

Stevenson, Alabama

STEVENSON APOTHECARY

Stevenson, Alabama

STEVENSON DAIRY BAR

Stevenson, Ala.
Catherine and James Boyd

JACKSON COUNTY FARM SUPPLY



I can't believe I ate
the whole thing!

**Better Groceries
At
ALLISON'S
MARKET**

Fancy Meats, Groceries, and Fruit

Free Home Delivery

437-2272

Stevenson, Alabama

**COWAN
STONE
COMPANY**

J. D. HENLEY

Cowan, Tennessee

**BOGART'S
FURNITURE**

GE APPLIANCES
RCA TELEVISIONS

Phone 437-2411

**STATE
FARM**

State Farm is all you need to
know about insurance.

Highway 72
JIM NORWOOD
Stevenson, Alabama

LOYD'S

The Valley's headquarters for
ladies apparel.

206 Cedar Avenue
South Pittsburg, Tennessee

**STANDARD
OIL
COMPANY**

Cam R. Willis, Agent

Stevenson, Alabama

437-2386

<p>Compliments of</p> <p>TEXACO</p> <p>SERVICE CENTER</p> <p>"FATS" FOSHEE</p> <p>Hwy. 72 Stevenson, Ala.</p> <p>Phone 437-9338</p>	<p>HAMMER'S</p> <p>"Where there is always something NEW</p> <p>Phone 437-2381 Stevenson, Ala.</p>
<p>JANE'S GROCERY</p> <p>Fishing tackle, gas, and groceries</p> <p>Stevenson, Ala.</p>	<p>VINSON'S BODY SHOP</p> <p>Stevenson, Alabama</p> <p>Phone 437-8314</p>
<p>HENEGAR BUILDING & SUPPLY</p> <p>See US for ANY of your building NEEDS</p> <p>Stevenson, Ala. Phone 437-2274</p>	<p>BOGART'S DRY GOODS</p> <p>Phone 437-2296</p> <p>Stevenson, Ala.</p>
<p>Compliments of</p> <p>STEVENSON AUTO PARTS</p> <p>"We have everything automotive"</p> <p>Stevenson, Ala. Phone 437-2489</p>	<p>PROCTOR & RIDLEY TRACTOR CO.</p> <p>Stevenson, Ala.</p>

**Loyd's
Food Center**
Specializing in Fresh Meat
and Freshest ever Eggs



CECIL LOYD

Stevenson, Alabama

**HENEGAR
SERVICE STATION**

Standard Oil Products

Tires, Tubes, Batteries,
and Accessories

Stevenson, Alabama

437-2734

**STEVENSON
APOTHECARY**

Phone 437-2248

Farmers Mutual
Exchange

Stevenson, Alabama

**Stevenson Furniture
Market**

Motorola TV and Kelvinator
Appliances

**RUDDER'S
FUNERAL
HOME**

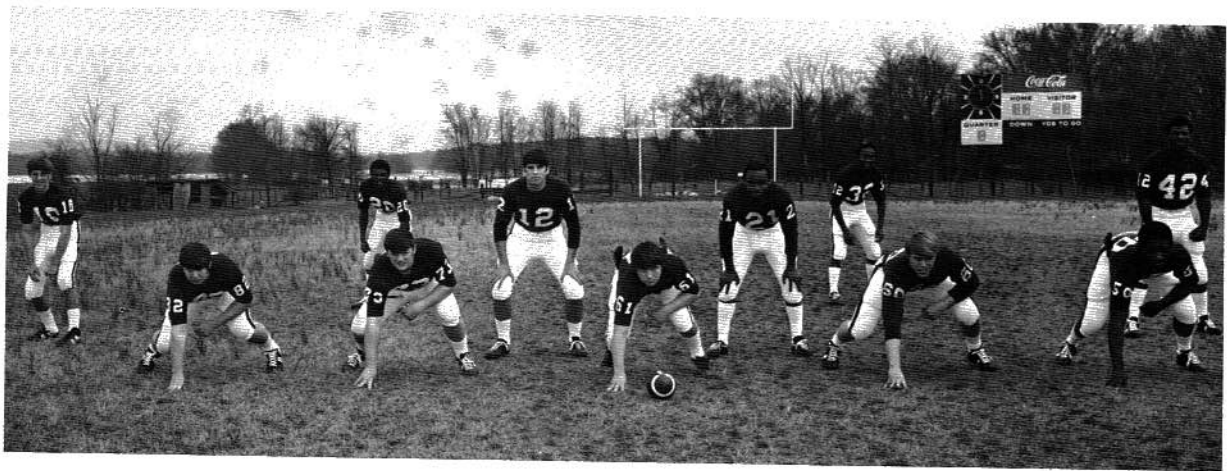

Johnny Rudder

Stevenson, Alabama

Johnny Rudder

Stevenson, Alabama