



1966

PANTHER TALES

Table of Contents



. . . *Dedication*



We, the Senior Class of 1966, are exceedingly proud to dedicate this edition of the PANTHER TALES to Mrs. Faye D. Bramlett, our teacher and Senior Sponsor. She has devoted her time and talents to better prepare us for the future.

We express our sincere appreciation for the guidance she has given to us as a class and as individuals.





MYRA THOMAS, Editor



ANDRA MAPLES,
Business Manager

Foreword

WELCOME to the 1966 edition of PANTHER TALES
We, the graduating class of 1966, hope that as you leaf through
these pages you will share some of our fondest memories and past
experiences.

Look closely at our past then go with us into the future re-
alizing that "If you have faith, as a grain of Mustard seed, noth-
ing shall be impossible unto thee."



1966 Panther Tales Staff

Myra Thomas, Editor

Andra Maples, Business Manager

Mrs. Ernestine Pace, Advisor

In Memoriam

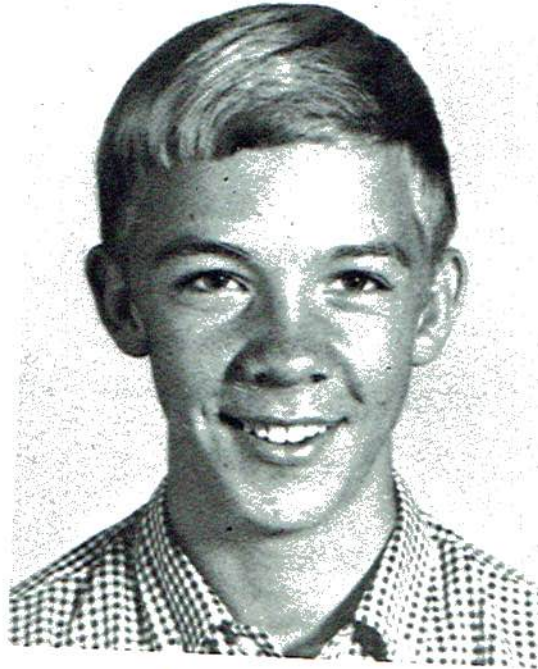

JERRY LYNN BERRY

It is not growing like a tree
In bulk, doth make Man better be;
Or standing long an oak, three hundred year,
To fall a log at last, dry, bald, and sere;
A lily of a day
Is fairer far in May,
Although it fall and die that night -
It was the plant and flower of Light.
In small proportions we just beauties see;
And in short measures life may perfect be.



Through These Halls . . .



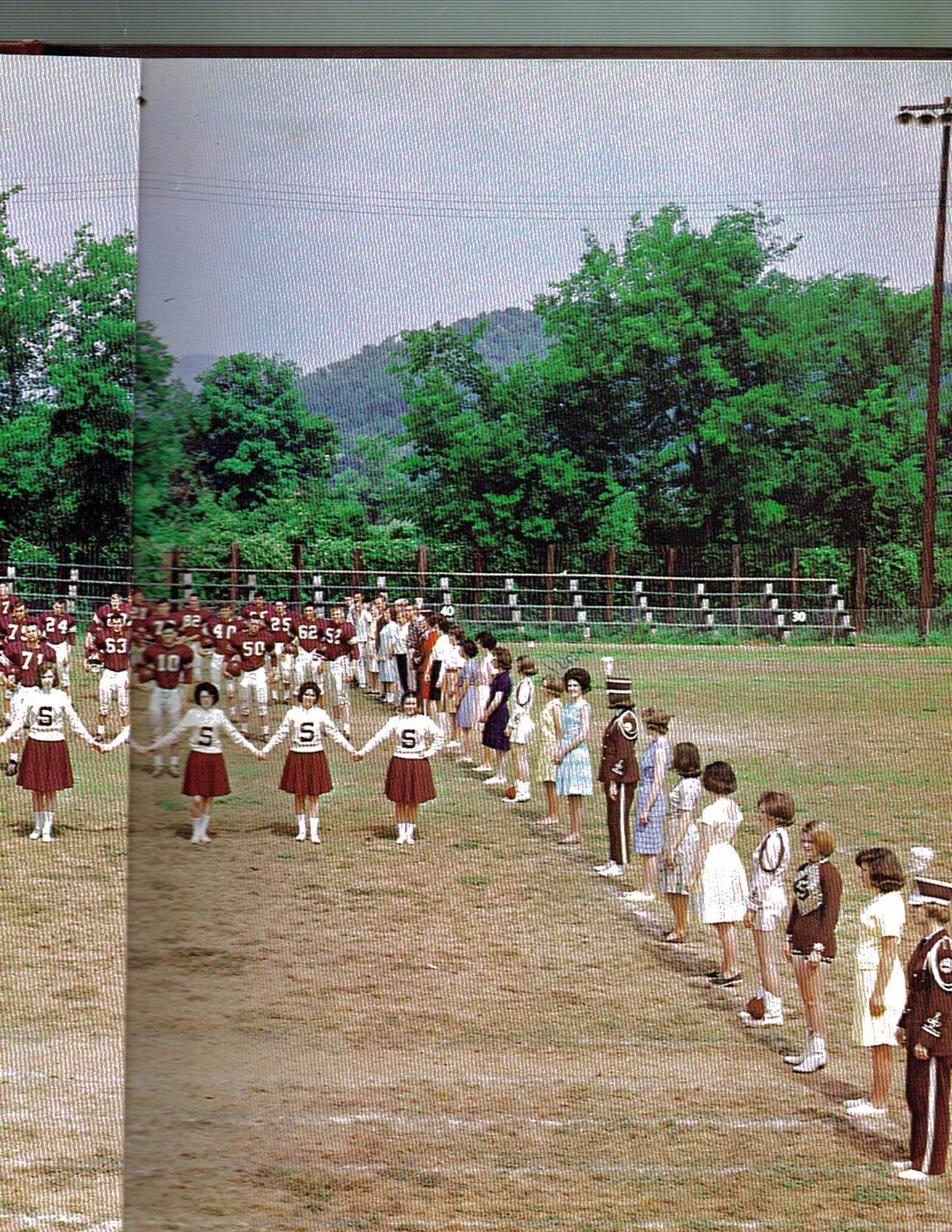



ADMINISTRATION



Our Principal

Mr. Truman Maples



Mrs. Earlyne Allison
Jacksonville State
6th Grade



Mrs. Frances Allison
Florence State
3rd Grade



Mrs. Pauline Allison
B. S. Florence State
4th Grade



Mrs. Christine Benteley
B. S. Jacksonville State
1st Grade



Mr. Leon Bentely
B. S. Jacksonville State
Science - Band Director



Mrs. Mazy Blevins
B. S. Peabody
5th Grade



Mrs. Faye Bramlett
M. A. Peabody
Mathematics



Miss Jan Britton
B. S. Florence State
History



Mrs. Madge Caperton
Florence State
3rd Grade



Miss Kitty Cloud
University of Alabama
3rd Grade

Picture
Not
Available



Mr. Jack Cornelius
M. S. Auburn University
Agriculture

Mrs. Phyllis Dawson
Jacksonville State
Phys. Ed. - Social Stds.

Earlyne Allison
Florence State
de

Frances Allison
Florence State
de

Pauline Allison
Florence State
de

Christine Benteley
Florence State
de

Benteley
Florence State
Band Director

Y Blevins
body

Bramlett
body
ics

Britton
Florence State

Caperton
ate

Cloud
of Alabama

Ornelius
University

Dawson
State
Social Stds.

Earlyne Allison



Mr. Woodson Deerman
B. A. Athens College
History - Basketball
Coach

Mrs. Mabel R. Gonce
B. S. Florence State
4th Grade

Mrs. Ouida Hackworth
University of Alabama
1st Grade

Mrs. Loyce Holder
A. B. Howard
English, Social Stds.

Mrs. Grace P. Hunt
B. A. Athens College
Math, World Hist.

Mrs. Bernice B. Legg
B. A. University of Chatt.
English

Bernice B. Legg

Mrs. Ernestine Pace
B. S. Florence State
Commercial

Miss Kathryn Phillips
B. S. Florence State
6th Grade

Mrs. Wilma Richardson
B. S. Middle Tennessee
2nd Grade

Miss Sarah Rudder
B. S. Florence State
1st Grade

Mrs. Ernestine Russell
B. A. Berea College
English

Mrs. Lillian Russell
B. S. Middle Tennessee
5th Grade



Mrs. Joyce Sanders
Athens College
5th Grade

Mrs. Pearl Sentell
Florence State
6th Grade

Miss Edna Sparkman
B. S. Middle Tennessee
2nd Grade



Miss Gertrude Sparkman
B. S. Middle Tennessee
English, Librarian

Miss Gussie Spears
Jacksonville State
Peabody
Special Education

Mrs. Emily St. Clair
B. S. Alabama College
Home Economics



Mrs. Bennie L. Summers
Jacksonville State
5th Grade

Mrs. Emma Timberlake
Huntington College
3rd Grade

Mr. Thomas G. Wheat
B. S. Polytechnic In-
stitute of Brooklyn
Science



Mr. Ralph Williams
B. S. Middle Tennessee
Football Coach, P. E.

Ralph Williams

ce Sanders
College
e

arl Sentell
State
e

Sparkman
dle Tennessee
e

rude Sparkman
dle Tennessee
ibrarian

e Spears
le State

ucation

y St. Clair
ama College
nomics

e L. Summers
e State

a Timberlake
College

s G. Wheat
chnic In-
ooklyn



SENIORS



Senior Officers

Pres. - Ken Matthews, V. Pres. - John Allison, Secretary - Joyce Fodde,
Jimmy Sec. - H. Reporter - Ronnie Lovelace.



Food
Capt
Juni
Ben
Seni
Lette
Presi

FHA
Ann
Pep





STANLEY ELI BRYANT
"Stan"

Football 2-4
Captain 4
Junior Play
Beta Club 2-4
Senior Who's Who
Letterman's Club 2-4
President 3-4

SHIRLEY BLIZARD
"Shell"

FHA 1-4
Annual Staff 4
Pep Club 4



JOHN ALLISON
"Presley"

Vice Pres. Sr. Class
Football 1-4
Beta Club 2-4
Class Pres. 1-2
Class Favorite 2
Senior Who's Who
Track 2-3
Letterman's Club 2-4
Annual Staff 4

BENNY BRYANT
"Benny"

FFA 3-4

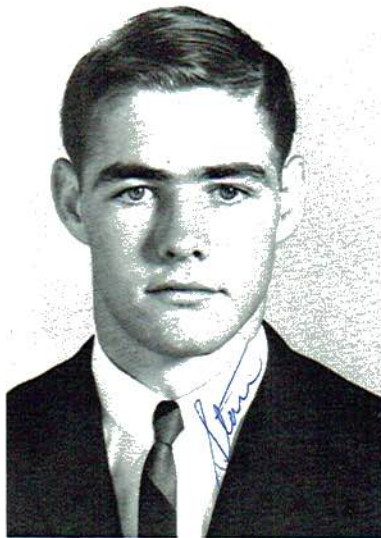

STEVE COCKERHAM
"Steve"

Football 2-4
Basketball 3
Track 2-4, FFA 2-4
Senior Who's Who
Letterman's Club
Junior Play



JACK CORNELIUS
"Jackie"

Football 2-3
FFA 2-4
Track 3-4
Escort 4
S - Club 2-3
Pep Club 4



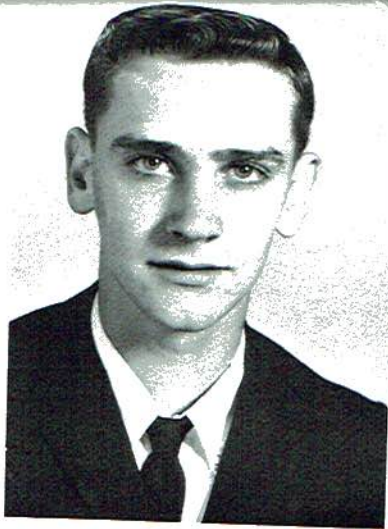

"Ferg"
 Basketball 3-4
 FFA 2-4, Pep Club 4
 Escort 3-4
 Annual Staff 4
 Class Favorite 4
 Junior Play

TROY FERGUSON
 "Troy"

Football 1-4
 FFA 1-4, Pres. 4
 Class Reporter 1
 Letterman's Club
 Junior Play
 Track 3-4
 Annual Staff

GEORGE FOSHEE
 "Toby"
 Annual Staff 4
 FFA 4
 Pep Club 4

ALTON GARNER
 "Dude"
 FFA 1-4



JOAN ELIZABETH GARNER
 "Joannie"
 FHA 1-4
 Senior Who's Who
 Library Club 4
 Library Officer 4

JUDITH LYNN GLOVER
 "Gurpie"
 Beta Club 3-4
 FHA 1-4
 Office Staff 3
 Annual Staff 4

FERGUSON
"Ferg"
4
Club 4



RANDALL GONCE
"Squeaky"
FFA 2-4

WENDA JANET GONCE
"Wendy"
FHA 1-4, President 4
Reporter 2, State Degree
FFA Sweetheart 3
Beta Club 2-4
Library Club 3
Annual Staff 4
Junior Play, Class Pres.
Office Staff, Senior
Who's Who, Homecoming
Attendant 3-4
Pep Club 4

FERGUSON
"Roy"
4
1
ub



MARY GRIDER
"Littlen"

FHA 1-4
Cheerleader
Annual Staff
Pep Club 4



JAMES HAMPTON
"Joe"

FFA 4
Junior Play

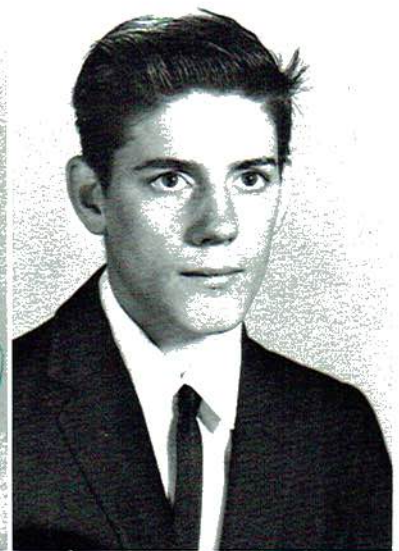

TH GARNER
"ie"

N GLOVER
"e"



VINA HAMPTON
"Emma"

FHA 2-3
Library Club 4

FRANCES JENNINE HENNINGER
"Jen"

Cheerleader 2-4, Beta
Club 2-4, Beta Secretary
FHA 1-4, FHA Treasurer,
Junior Play, Annual
Staff 4, Junior Class
Treasurer, Senior Who's
Who, Homecoming Queen



PEGGY HUBBARD
"Professor Hubbard"

FHA 1-4
FHA Secretary
State Degree
Annual Staff
Junior Play Usher
Graduation Usher
Pep Club 4

JEAN HUFFMAN
"Jeannie"
Library Club 4

ELBERT INGLIS
"Elbert"
Football 2-4
Basketball 2-4
Letterman's Club
Junior Play



CONNIE LEE JOHNSON
"Con"
FHA 1-4
Paper Staff 3
Pep Club 4

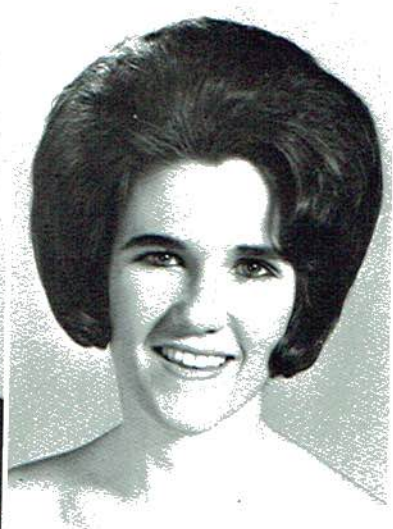

REITA IRENE JOHNSON
"Reita"

Pep Club 4
FHA 1-4
Class Favorite 1
Senior Who's Who
Annual Staff 4
Library Club 4
Paper Staff 3



CHARLENE JONES
"Charlie"

FHA 1-4
Library Club 3
Beta Club 2-4

HUBBARD
r Hubbard"

er
er

UFFMAN
nnie"



JOHNSON
a"

b

JONES
e"



TOMMY LINDSAY
"Tommy"
FFA 2-4
Annual Staff 4
Junior Play Manager

RONNIE LOVELACE
"Ronnie"
Football 3-4
Junior Play



RAY KELLER
"Puffy"
Football 3-4
FFA 1-4
Letterman's Club
Junior Play
Senior Who's Who

DENNIS KIMBELL
"Denny"
FFA 1-4

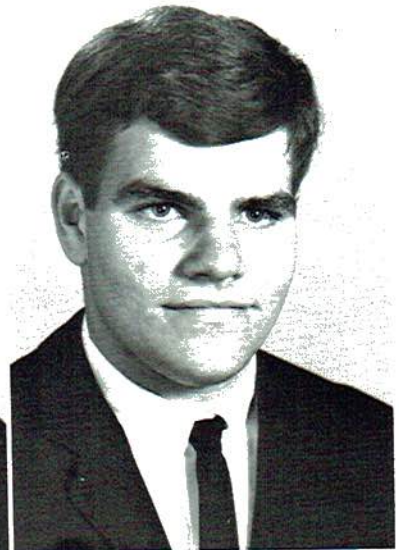

MARY CAROLYN LYDA
"Droopy"
FHA 1-3
Annual Staff 4
Class Favorite 2
Library Club 3
Cheerleader 4

ANDRA KAY MAPLES
Transferred from Pisgah
Pep Club 4, FHA 2-4,
Beta Club 3-4, Class
Reporter 3, Junior Play
Annual Staff 4
Recreational Leader
DAR Citizenship Award



KENNETH MATTHEWS
 "Snouzer"
 Football 3-4
 FFA 1-4
 Beta Club 2-4
 Class Treasurer 3
 Dairy Judging Team 3
 Letterman's Club

JIMMY MATTHEWS
 "Hollywood"
 FFA 1-4

JOAN ELIZABETH MORRIS
 "Joan"
 FHA 1-3
 Annual Staff

BILLY MILLER
 "Ben"
 Football 4
 FFA 1-4
 Junior Play
 Senior Who's Who



C. H. OLIVER
 "C. H."
 Football 2-4
 FFA 2-4
 Junior Play
 Senior Who's Who

ANN OWENS
 FHA 2-4

H MATTHEWS
nouser"

4
er 3
Team 3
Club

MATTHEWS
lywood"



LIVER
H."

WENS



PATTY JANE OWENS
"PJO"

Color Guard - Flag Carrier
FHA 1-4
Class Favorite 3
Office Staff 4
Annual Staff 4
Band 6-12

BETTY JEAN PEARSON
"City"

FHA 3-4
Library 2-4

NELLIE SUE POE
"Susie"

Beta Club 2-4
Library Club 1-4
Library Pres., FHA 1-3
Pep Club 4

LINDA JEAN PRINCE
"Splinter"

Band 3-4
Beta Club 2-4
FHA 2-4
Junior Play
Library Club 4
Senior Who's Who



LETA LOU PURDY
"Leta Lou"

FHA 2-4
Library 3-4

ELIZABETH ANN RICHARDSON
"Libby"

FHA 1-4
Junior Degree, Chapter
Degree, Beta Club 2-3
Homecoming Attendant 2
Junior Play, Senior
Who's Who, Pep Club,
Annual Staff





BETTY SAYLORS
"Bettie"

Library Club 1-3
FHA 1-3
Junior Play
Annual Staff 4
Office Staff 3



ELIZABETH JOYCE RUDDER
"Pug"
FHA 1-4, Beta Club 2-4,
Library Club 4, Annual
Staff 4, Office Staff 3
Band 2-4, Majorette 2-4
Paper Staff 3, Reporter
Secretary 2-4, Senior
Who's Who, Editor of Paper 4

EMILY RUSSELL
"Emy"

Band 5-12, Captain 4,
Majorette 2-12, Drum
Major 2-4, Beta Club
2-4, Pres., FHA 1-4,
Junior Play, Annual Staff
Class Favorite 4

JAMES THOMAS SENTELL
"Jimmy"

FFA 1-4
Beta Club 2-4
FFA Reporter 3
FFA Vice-Pres. 4
Class Officer 4
FFA Judging Team 2-4
Junior Play



BEATRICE SMITH
"Bea"

Band 6-12
FHA 1-4
Annual Staff
Pep Club



SANDRA KAY SMITH
"Kay"

Cheerleader, Head 7-12
FHA 1-4, Junior Play,
Beta Club 3, Library
Club, Office Staff,
Annual Staff, Paper
Staff, Senior Who's Who



JOYCE RUDDER
 "Pug"
 Glee Club 2-4,
 Library 4, Annual
 Staff 3
 Reporter 2-4
 Reporter
 Senior
 Editor of Paper 4

RUSSELL
 "my"
 Captain 4,
 2, Drum
 Glee Club
 FFA 1-4,
 Annual Staff
 4



SMITH

SMITH

d 7-12
 lay,
 ry
 er
 s Who



CAROLYN TALLEY
 "Carolyn"

Transferred from Bulls
 Gaps High
 Glee Club 1-3
 Junior Play

MYRA JEAN THOMAS
 "Dixie"

Beta Club 2-4
 Pep Club 4
 Annual Staff 4
 Editor
 FHA 1-4
 Library Club 1-4
 Junior Play
 Paper Staff 3



SANDRA FAYE STEELE
 "Sandy"

FHA 1-3
 Band 3-4
 Flag Carrier 3-4
 Library 3
 Office Staff 4
 Recreational Leader 3
 Annual Staff 4

STEVE STUBBLEFIELD
 "Steve"

FFA 1-4



WENDELL THOMAS
 "Speedmerchant"

Football 1-4
 FFA 1-4
 Letterman's Club
 Junior Play
 Basketball 3

JAMES WILKBANKS
 "Jose Curley"

FFA 1-4



JUDY WILKBANKS
"Shorty"

FHA 1-4
Annual Staff
Pep Club

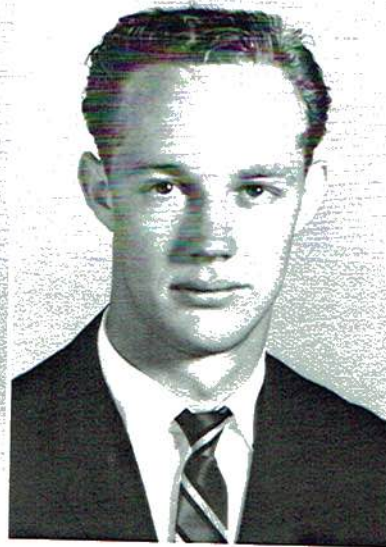

JIMMY WILKERSON
"Pete"

FFA 1-4

TOMMY WIMBERELY
"Tommy"

FFA 1-4
Junior Play

NANCY WORKMAN
"Snooks"

Beta Club 2-4
Library Club 1-3
Pep Club
Annual Staff 4
FHA 1-4
State Degree 3
Junior Play Usher
Junior Play MC
Graduation Usher
FHA Reporter 4
Paper Staff 4



JIMMY WRIGHT
"Jimmy"

Football 1-4
Junior Play
Letterman's Club
Class Pres. 3
Beta Club 2



JERRY WYNNE
"Cobby"

Football 3
FFA 2-4, Senior Who's Who
Junior Play
Pep Club 4
Class Favorite 3
Annual Staff 4



WILKBANKS
"Morty"

WILKERSON
"Pete"



WRIGHT
"Tony"

WYNNE
"Tony"

Who's Who



JUNIORS

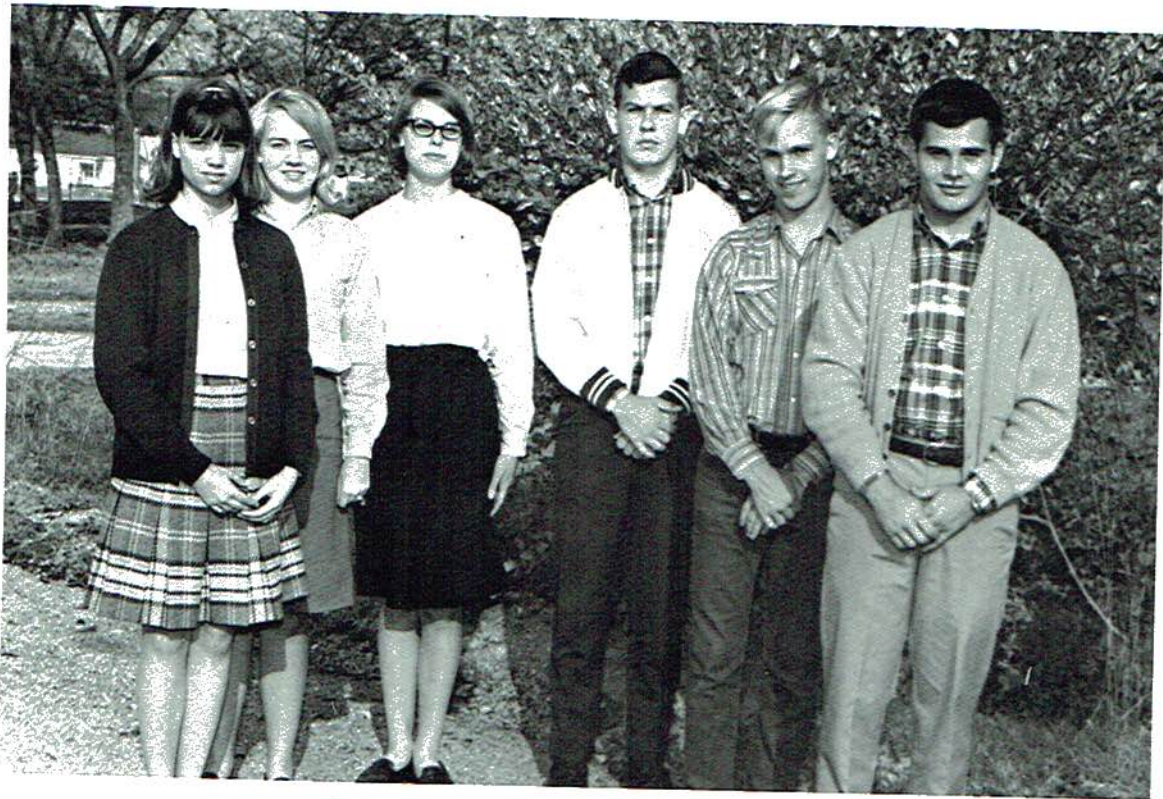

Junior Class Officers

Johnny Adams

Carol Allen

David Barnes



Ronnie Bell

Joan Boyd

Paula Bunch





Pat Carroll

Jack Champion

VeEtta Cole



Carolyn Corbit

Charlotte Gamble

Josie Goff



Brenda Green

James Guess

Maburn Guess

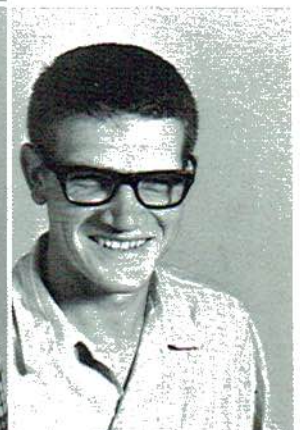

Jimmy Hartselle

Gay Henninger

Jimmy Holcombe





James Hughes

Dusty Jackson

Gary Loyd



Joyce Lyda

Mary Mantooth

Wanda McAllister

Ernest McIntire

Gail Matthews

Glen Matthews



Linda Matthews

Ruth Matthews

Ann Morris





Lyda
Antooth
McAllister



Jack Mullinax
Gloria Oliver
Sammy Paulk



Betty Pearson
Frances Phillips
Jerry Powell



Wayne Privett
Patrica Raulston
Wade Reeves



Virginia Reed
Denny Sanders
Joyce Shoemake





Dale Smith

Glenda Smith

Kylene Smith



Basfanette Stewart

Kenneth Stewart

Kathy Stubblefield



Rita Smith

Ricky Stack

Paul Steele



Lucy Talley

Anna Wellington

Kathaleen Whitaker





ta Smith
cky Stack
ul Steele



SOPHOMORES

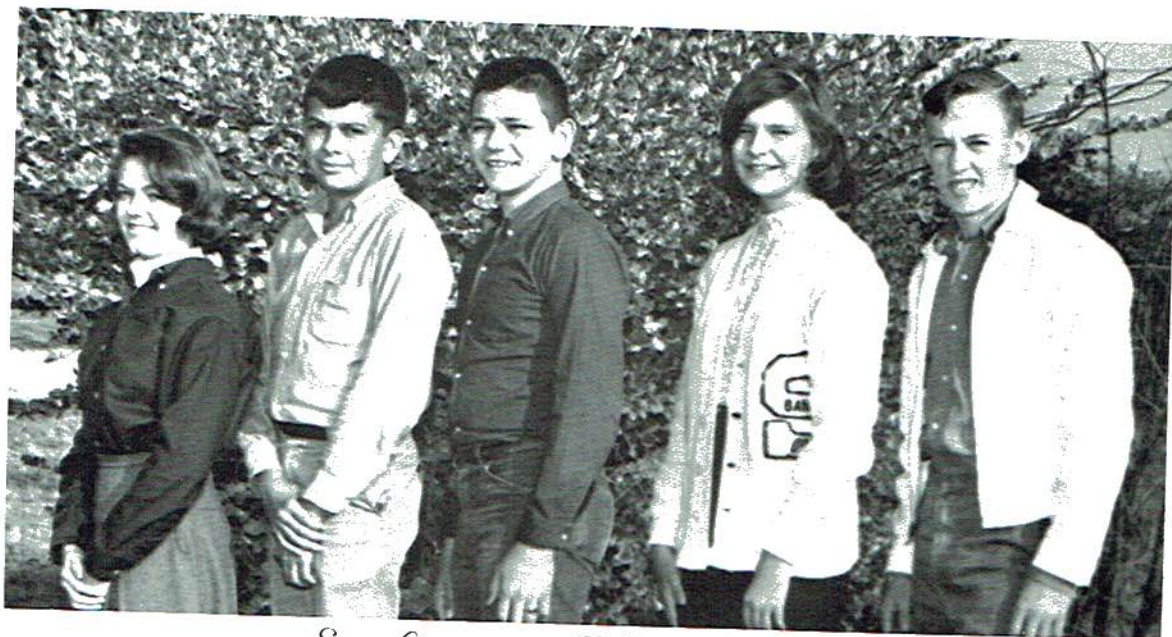

Sophomore Class Officers

Judy Wright, Robert Padgett, Leon Arnold, Jean Roper, Roger Matthews

Leon Arnold
Bobby Batey
Eddie Bean
Paul Bean



Terri Bean
Jerry Berry
Mary Bradford
Charles Bryant



Zata Bynum
Sharon Carroll
Jimmy Chisenhall
Janice Choate





WS



Sally Cloud
Louise Coffman
Waymond Craze
Shirley Curtis



Patsy Davis
Freeda Dunn
Dianne Elliot
Bobbie Evans



Brenda Graham
Dianne Green
Anna Grider
Randall Grider



Joyce Guess
Benny Guinn
Connie Hall
Lamar Hampton



Kay Hill
Patsy Hipp
Frances Holder
Jerry Hollaway

Mary Ethel Holt
 Dianne Hubbard
 Ruth Huckaba
 Clarence Hughes



Freddie Jacobway
 Gail Keller
 Glenda Kirk
 Linda Kirk



Ralph LeRoy
 Julia Love
 Sharon Loyd
 Roger Matthews

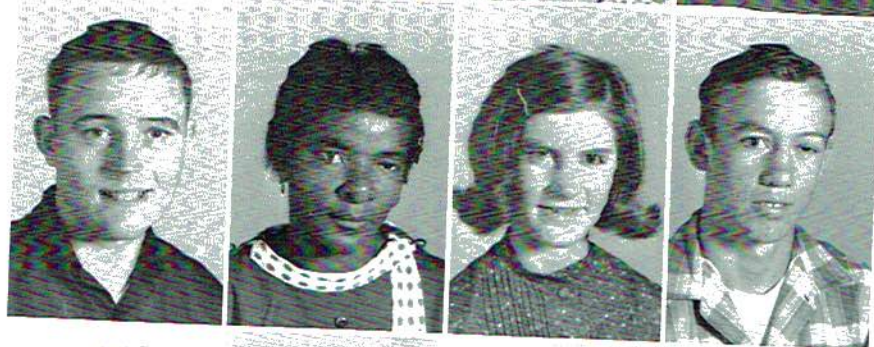

Ronnie Matthews
 Shirley Matthews
 Stanley Matthews
 Cathy Meeker



Mary Moore
 Sharon Moore
 Sue McCoy
 Bob McGuffey





Johnny Morrow
Robert Padgett
Vickie Peters
Thomas Peters



Donald Phillips
Kenneth Purdy
Cheryl Reed
Roger Rich



Jeanne Roper
Gary Rudder
David Samples
Geraldine Sartin



Dave Smith
Donald Steele
Ronald Steele
Tawanna Stewart



Mary Swain
Rita Talley
Jerry Thomas
Judy Thompson

Peggy Vaughn
Johnny Warren
Wally Wells
Roger Widgeon



Willie Wilkerson
Judy Wright
Shirley Zills



The Governor's Visit



Fannilou Loyd, Governor Wallace, Dianne Smith and Ann Hoback. The Governor dedicated the new Avondale Mill in Stevenson; the High School Band entertained with music.



dedicated



FRESHMEN



Sue Adams
Brenda Arnold
Linda Barnes
Teresa Beavers



Benny Berry
Earlyne Bowen
Diane Bradford
Cathy Brooks



Bill Bryant
Kenneth Bryant
Patsy Burton
Dianne Carter



Billy Carter
Becky Cloud
Freeda Coffman
James Crabtree



Bernice Craze
Judy Cross
Linda Davis
Robert Evans



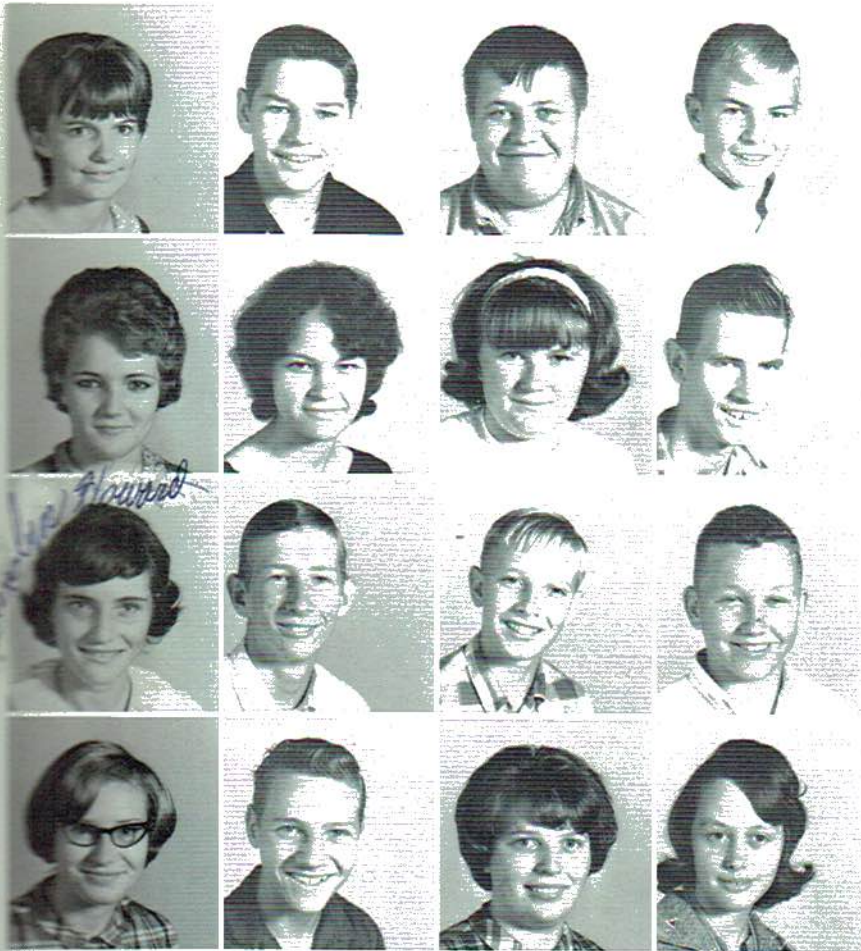

Wanda Gamble
 Jimmy Golf
 Tommy Grider
 David Guess

Shelia Guess
 Pearl Hallman
 Ann Harding
 Tommy Holt

Carolyn Howard
 Eugene Inglis
 Bobby Jackson
 Skipper Johnson

Hilda Keller
 Wayne Kirk
 Nina Leroy
 Patrica Long

Fannilou Lloyd
 Benny Lovelace
 Glenn Lyda
 Gordon Matthews



Barbara McAllister
 Earnest McAllister
 Ted McCoy
 Patsy McCallie



Joyce McDonald
 Jimmy McIntire
 Terry Moore
 Louise Morrow





Shirley McMurray
Barbara Oliver
Elizabeth Owens
Brenda Phillips



Janie Poe
Phyllis Presswood
Don Rich
Reid Rudder



Sherry Sanders
Jana Shoemake
Judy Smith
Alvin Steele



Louise Thomas
Wendell Thomas
Linda Ward
Pat Warren

Jane Widgeon
Donna Whittaker
Dianne Wimbeerly
Johnny Wilkbanks

Love You Always



Veda Wilkerson
Bill Williams
Clara Willis
Russell Wilkerson



ley McMurray
ara Oliver
abeth Owens
da Phillips

e Poe
is Presswood
Rich
Rudder

y Sanders
Shoemake
Smith
Steele

Thomas
ell Thomas
Ward
arren



Jackie Arnold



8th Grade

Tony Barclay
Kathy Batey
Mary Jean Bean
Tommy Bean



Karen Bell
Carolyn Blizzard
Martha Bradford
Donna Bunch



Jimmy Chisenhall
Tully Coffman
Patricia Curby
Tommy Curtis



Dorothy Daniels
Don Davis
Phylis Eakin
Peggy Edwards



Shelvia Evans
Robert Ferguson
Bobby Foshee
Lonnie Garner



James Green
Johnny Guess
David Guess
Dale Guinn





Betty Hampton
Sally Henegar
Johnny Hicks
Lester Hunter



Dianne Kimbell
Dianne Kirk
Juanita Kirk
Sammy Kirk



William Lawrence
Eddie Ledford
Ricky Ledford
Wendell Lynn



Cecil Matthews
Kay Matthews
Gary McAllister
Shelvie McAllister



Ann McCrary
Mike McGuffey
Kathy Meeks
P. D. Oliver



Jimmy Padgett
Wayne Pellam
Gail Prince
Barry Privette



Johnny Privette
Edwin Purdy
Elizabeth Rich
John Roper

Mary Frances Sartin
 Tommy Steele
 Mary Sue Stewart
 Doug Stack



Glenda Stallings
 Glenn Stubblefield
 Joyce Stubblefield
 Eugene Talley



Faye Warren
 Janice Wells
 Julian Wilkerson
 Patsy Wilkerson



Charlene Wright
 Franklin Young



7th Grade

Mitchell Adams
 Bruce Allison
 Drury Allison
 Marie Anderson
 Paul Arnold
 Richard Ballard
 Linda Barnes
 Glenda Barnes
 Allison Beavers
 Dwight Beavers
 Kenneth Berry
 Deborah Bradford
 Karen Bradford
 Bill Bryant
 Linda Buchanna
 Charles Bunch
 Roger Bunch
 Jo Ann Chisenhall



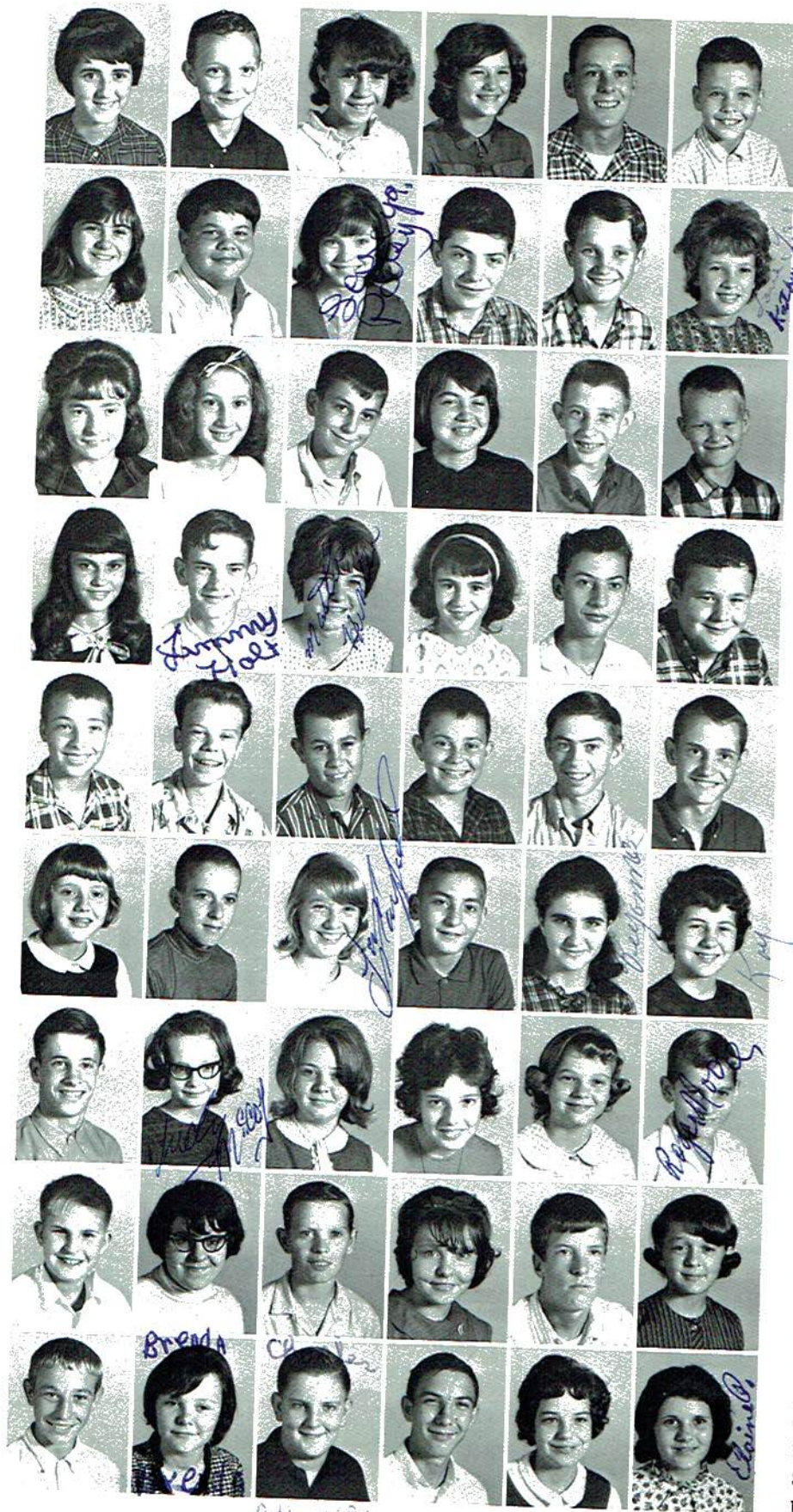

Shirley Coffman
 Larry Corbitt
 Brenda Crabtree
 Mary Crouch
 Norman Daniels
 James Evans
 Myrtle Evans
 Wayne Foshee
 Patsy Garner
 Eddie Guess
 Larry Guess
 Kathy Guinn
 Mary Guthrie
 Kathy Hampton
 Ronnie Hicks
 Ann Hoback
 Donald Hoback
 John Holder
 Darlene Hollaway
 Jimmy Holt
 Mattie Hunter
 Brenda Ivey
 Andy Jernagin
 Danny Jones
 Melvin Kirk
 Nolton Knight
 Tommy Lacy
 Ernest LeRoy
 Tommy Long
 Roy Mantooth
 Sara Mantooth
 Ronald Maples
 Janice Mayfield
 Alan Matthews
 Veyonne Matthews
 Kay McAllister
 Jimmy McClain
 Judy McCoy
 Sue McCrary
 Joyce McGuinn
 Mary Anna Moore
 Roger Moore
 Billy Morris
 Pauline Morris
 Lonnie Oliver
 Linda Owens
 Terry Owens
 Debra Padgett
 Danny Peacock
 Brenda Pellam
 Charles Phillips
 Roger Praten
 Sandra Privett
 Elaine Purdy

P. PHILLIPS

Shirley Coffman
 Larry Corbitt
 Brenda Crabtree
 Larry Crouch
 Norman Daniels
 James Evans
 Myrtle Evans
 Gayne Foshee
 Lissy Garner
 Edie Guess
 Larry Guess
 Betty Guinn
 Larry Guthrie
 Betty Hampton
 Annie Hicks
 John Hoback
 Harold Hoback
 John Holder
 Elenore Hollaway
 Myrtle Holt
 Nettie Hunter
 Linda Ivey
 Myrtle Jernagin
 Myrtle Jones
 Edwin Kirk
 John Knight
 Myrtle Lacy
 Edith LeRoy
 Myrtle Long
 Maudie Mantooth
 Maudie Mantooth
 Edna Maples
 Elnora Mayfield
 Myrtle Matthews
 Myrtle Matthews
 Myrtle McAllister
 Myrtle McClain
 Myrtle McCoy
 Myrtle McCrary
 Myrtle McGuinn
 Anna Moore
 Myrtle Moore
 Myrtle Morris
 Myrtle Morris
 Myrtle Oliver
 Myrtle Owens
 Myrtle Owens
 Myrtle Padgett
 Myrtle Peacock
 Myrtle Pellam
 Myrtle Phillips
 Myrtle Praten
 Myrtle Privett
 Myrtle Purdy

Nancy Purdy
 Thomas Reed
 Bobby Richards
 William Richards
 John Richardson
 Linda Roach
 Jerry Roberts
 Judy Rowe
 Gerald Sartin
 Dianne Smith
 Jimmy Smith
 Towanna Smith
 Faye Thompson
 Kay Whittaker
 Jennie Wild
 Mae Wilson
 James Workman
 Ernest Wright

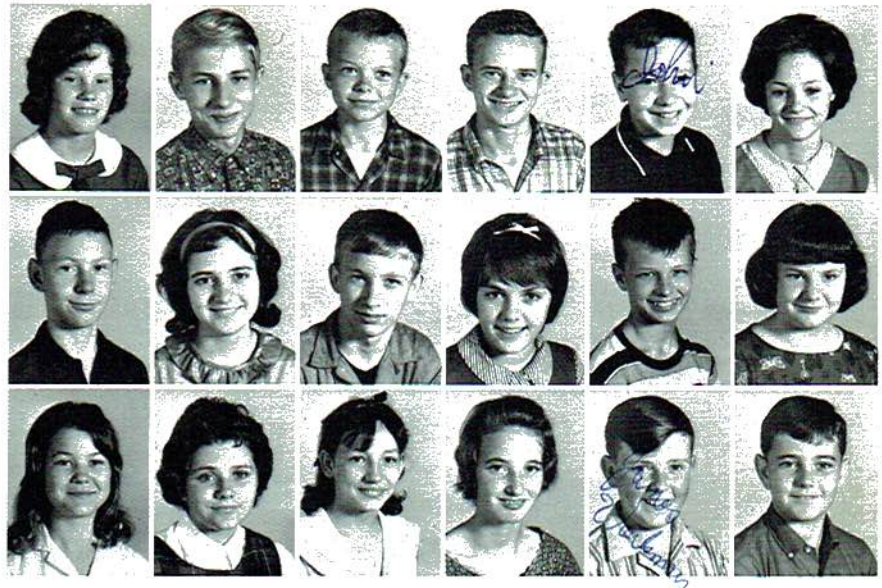

Girls Physical Education



We Play

We Loaf





ELEMENTARY

Peggy Jo Abney
 Ivey Barnes
 Stephen Bell
 Janice Bradford
 Teresa Bradford
 Jerry Broyles
 David Buchanan
 Bonnie Bunch
 Peggy Corbitt
 Danny Crownover
 Jeff Davis
 Michael Davis
 Clara DeSpain
 Sara DeSpain
 Carolyn Evens
 Billy Ray Foshee
 Sandra Foshee
 Anthony Gambel
 Vicki Garner
 Joyce Gonce
 Phillip Gossell
 Tommy Grider
 Wayne Grider
 Craig Guess
 Debra Guess
 Carolyn Hall
 Robert Hallman
 Roger Hampton
 Jimmy Hardy
 Debra Hawes
 Gregory Henderson
 Leon Holt
 Shelia Holt
 Joy Holtzclaw
 Alvia Holt
 Claude Horton
 George Hubbard
 Charles Jones
 Johnny Kelley
 Jerry Keller
 Bill King
 Calvin Kirby
 Raymond Kirk
 William Lancaster
 James Lawson
 Lynn McMalran
 Carmaleta Mason
 Phillis Mason
 Alisa Matthews
 David Matthews
 Debra Matthews
 Tommy McClain
 Melva Jo McCrary

6th
Grade

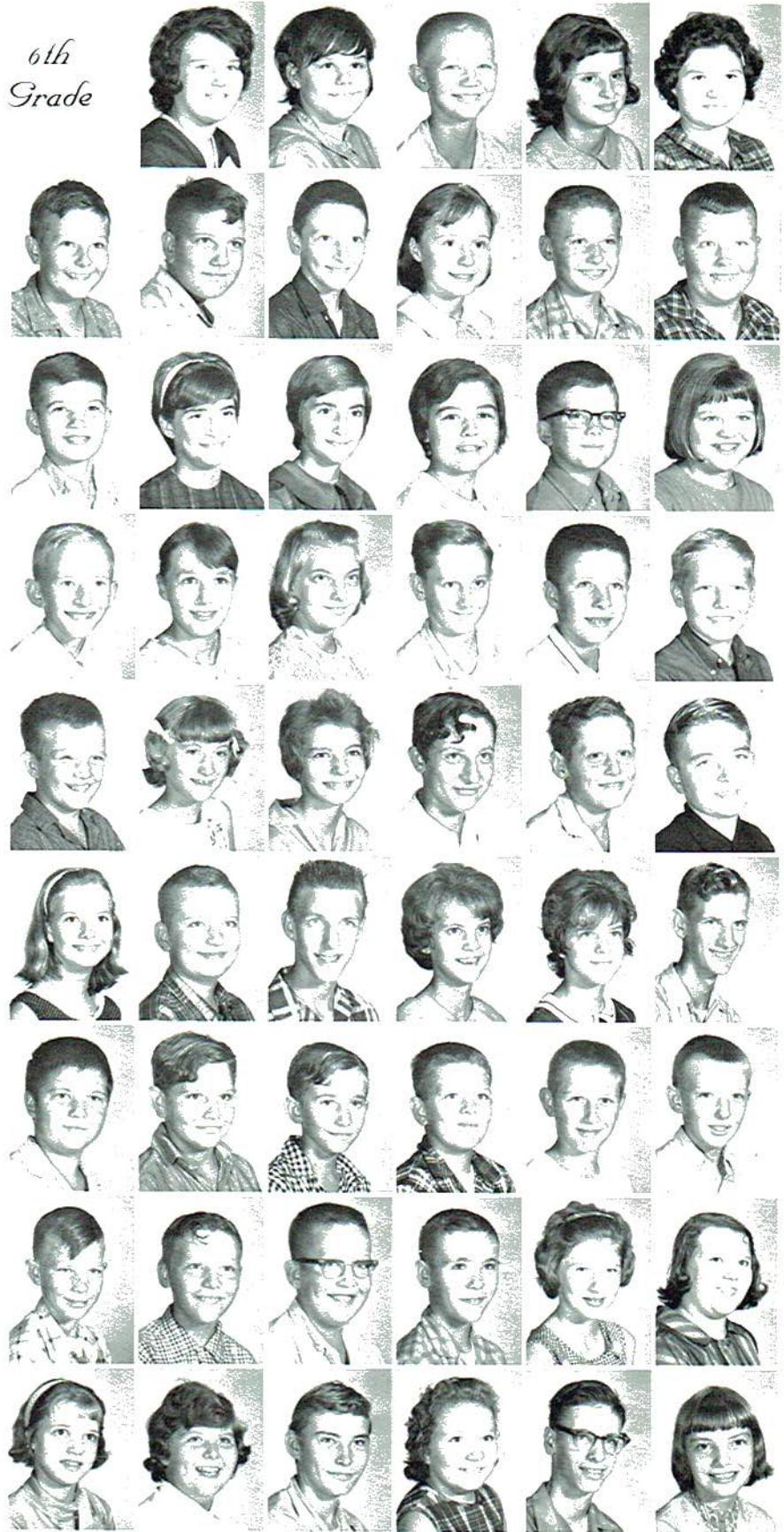

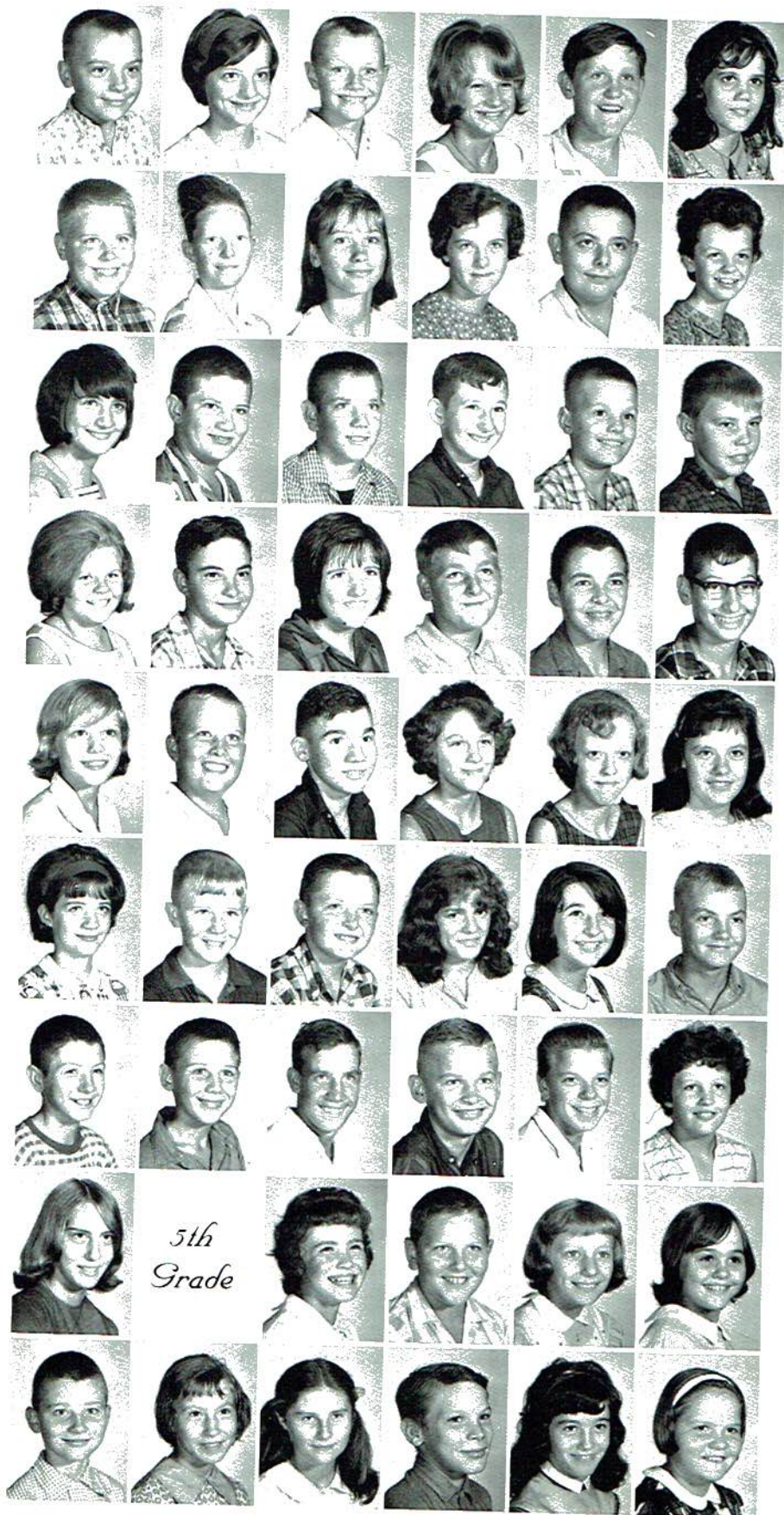

Richard McCrary
 Beverly McGowan
 Thomas Meeker
 Judy Meeks
 James Mershon
 Joyce Miles
 Paul Morris
 Faye Oliver
 Marie Owens
 Marilyn Patterson
 David Pearson
 Debra Peters
 Edna Peters
 Phillip Price
 Ralph Phillip
 Michael Privette
 Steven Roberts
 Wayne Rollins
 Katherine Rorex
 Tommy Rorex
 Beatrice Rowe
 Eddy Sanders
 Bobby Sartin
 Larry Smith
 Sandra Stallings
 Travis St. Clair
 Billy Joe Steele
 Claudia Stephens
 Gevena Stewart
 Mary Stewart
 David Stewart
 Johnny Summers
 Melvin Summers
 Daisy Thompson
 Billie Wann
 Billy Ward
 David Warren
 Danny Wilkbanks
 Kenneth Wilkbanks
 Stanley Wilkerson
 James Williams
 Mary Wooden
 Mallisa Wynn
 Jan Allison
 James Larry Ashley
 Goldie Batey
 Sherril Barnes
 Thomas Bradford
 Virginia Bradford
 Judy Bryant
 Paul Caldwell
 Mary Chisenhall
 Roberta Cloud

Richard McCrary
 Beverly McGowan
 Thomas Meeker
 Ed Meeks
 James Mershon
 Joyce Miles
 Paul Morris
 Elyse Oliver
 Marie Owens
 Marilyn Patterson
 David Pearson
 Debra Peters
 Anna Peters
 Phillip Price
 Stephen Phillip
 Michael Privette
 Owen Roberts
 Wynne Rollins
 Therine Rorex
 Tommy Rorex
 Patricia Rowe
 Sandy Sanders
 Roy Sartin
 Betty Smith
 Debra Stallings
 Lois St. Clair
 Joe Steele
 Patricia Stephens
 Anna Stewart
 Stewart
 Ed Stewart
 Mary Summers
 John Summers
 Thompson
 Wann
 Ward
 Warren
 Wilbanks
 Beth Wilbanks
 Betty Wilkerson
 Williams
 Wooden
 Anna Wynn
 Alison
 Larry Ashley
 Batey
 Barnes
 Brad Bradford
 Anna Bradford
 Bryant
 Caldwell
 Chisenhall
 Cloud

Burley Corbitt
 Martha Coffman
 Margie Cox
 Helen Curtis
 Harry Davis
 Randall Dover
 Jerry Edwards
 Tommy Gamble
 Debra Garner
 Ronald Garner
 Donald Guinn
 Dexter Hallman
 Darrel Hancock
 Dianne Henegar
 Jasper Holt
 Shirley Holt
 Jackie Howard
 William Huffman
 Nancy Huckaba
 Debra Ivey
 Mike Jackson
 Paul Jones
 James Kindred
 Patricia Kirk
 Patty Kirk
 Kent Knight
 Larry Knight
 Thomas Lawson
 Clara Long
 Larry Long
 Bo Jack Loyd
 Larry Lyda
 Charles Mershon
 Dwight McCrary
 Hilda McCoy
 Don McMurray
 Richard Moore
 Debbie Morris
 Lynn Morrow
 Milton Morrow
 Warren Mullinax
 Marilyn Oliver
 Delbert Peacock
 Roger Peacock
 Anna Pender
 David Phillips
 Farou Pierson
 Judy Powell
 Otis Prater
 Paul Pritchett
 Debbie Purdy
 Doris Rich
 Geerlen Richards

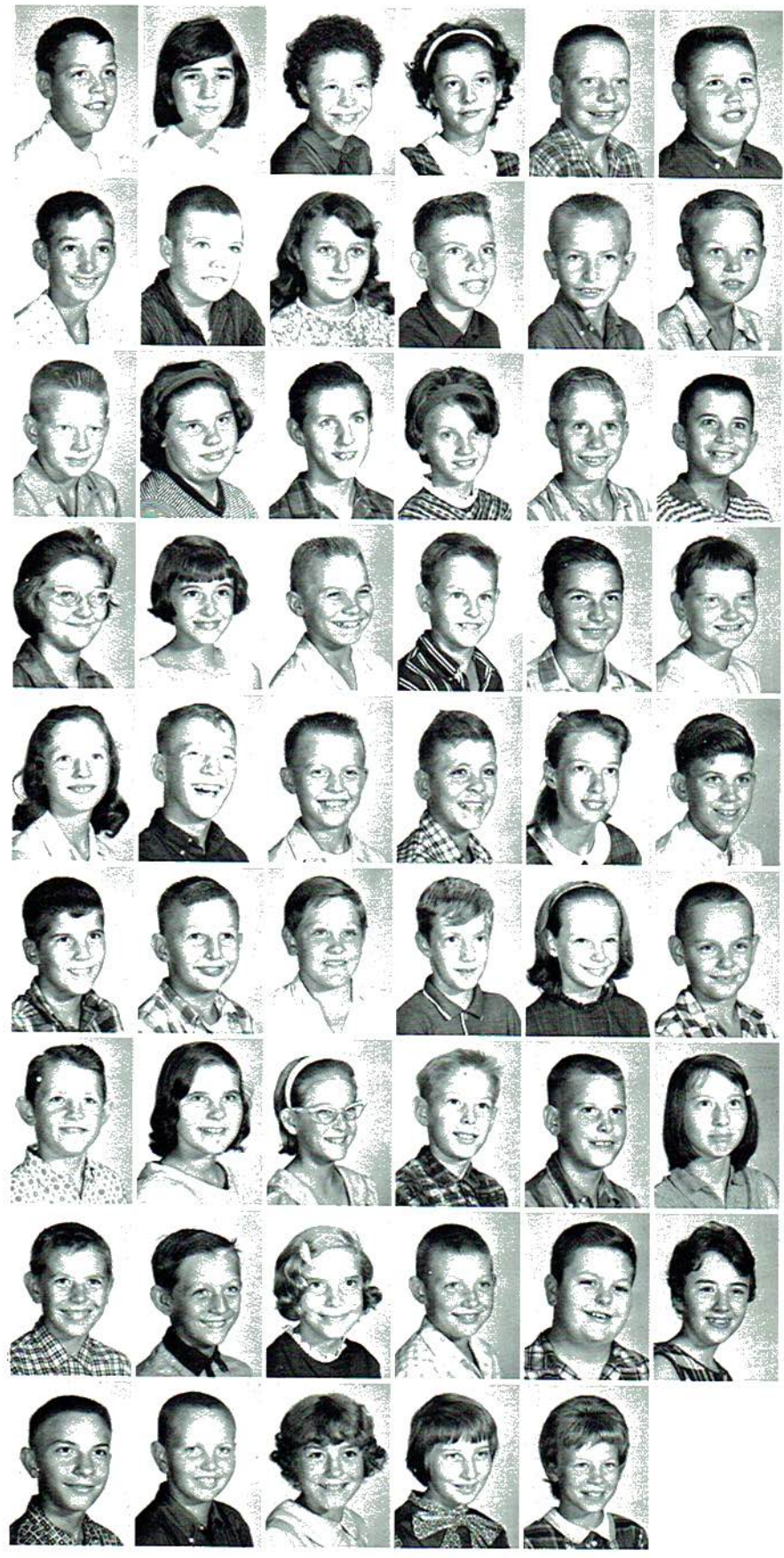

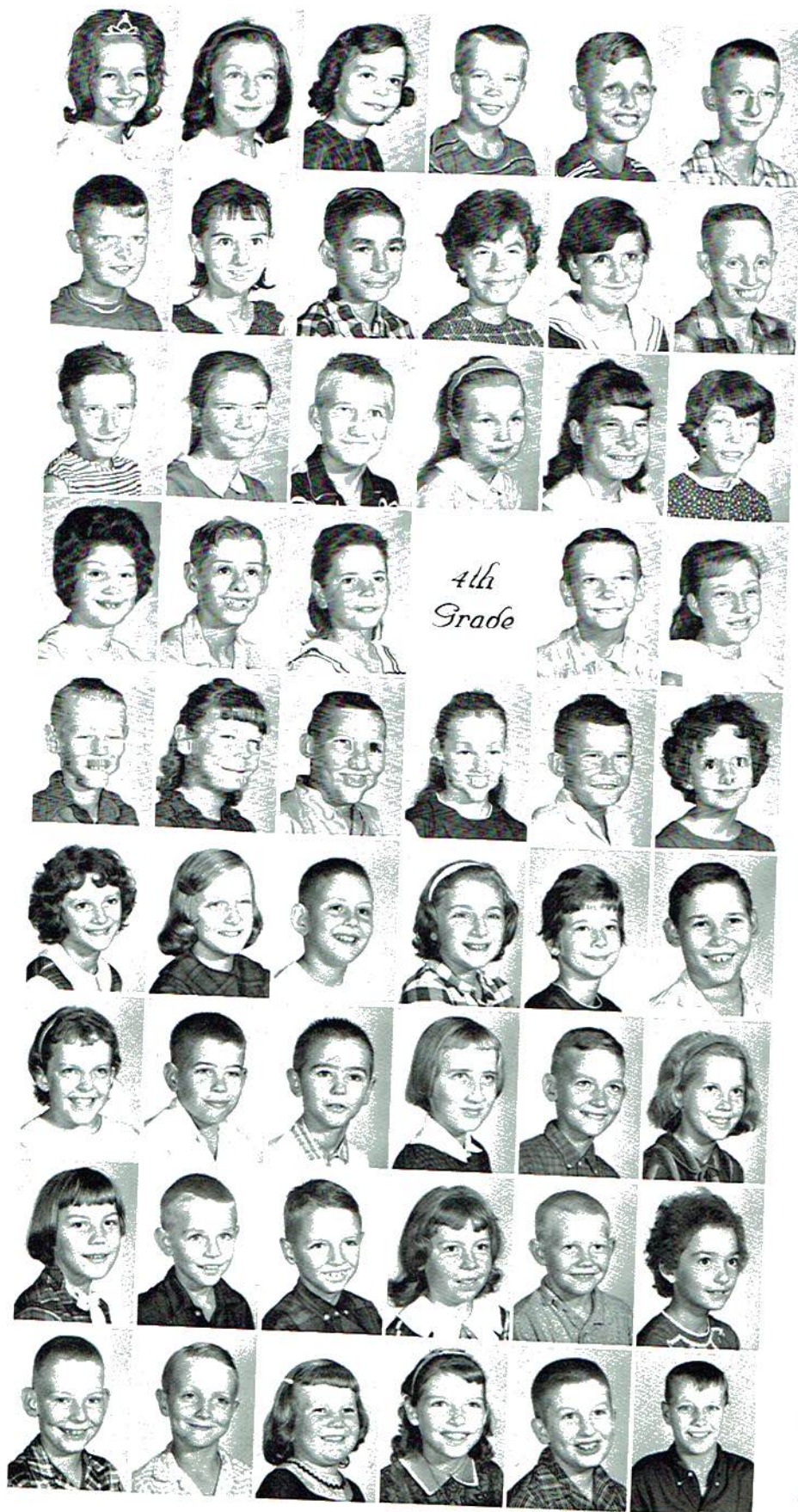

4th
Grade

- Edna Riddle
- Renee Roberts
- Debra Fay Rudder
- Steve St. Clair
- Bobby Smith
- David Smith
- Tommy Smith
- Doris Steele
- Robert Steele
- Brenda Stephens
- Judy Stewart
- Andrew Stubblefield
- Janice Summers
- Sheila Thomas
- Eddie Thompson
- Louise Warren
- Brenda Willbanks
- Linda Wilbanks
- Sharon Wilkinson
- David Young
- Suzanne Zills
- Betty Abney
- Donnie Abney
- Michael Allen
- Kathy Arnold
- Raymond Atchley
- Lora Barclay
- Danny Ray Barnes
- Susan Barnes
- Patricia Batey
- Shirlee Bean
- Bobby Beavers
- Cynthia Betts
- Cathy Boyd
- Michael Bradford
- Patricia Brannon
- Stanley Bramlett
- Carl Chisenhall
- Mary Coffman
- Corace Cole
- Mary Nell Cole
- Rita Corbitt
- James Couch
- Buddy Crabtree
- Shelia Curtis
- Ricky Davis
- Cathy Edwards
- Ronnie Ellis
- Lawrence Evans
- Tersa Foshee
- Kathleen Garner
- Richard Gonce
- LeRoy Green

Riddle
 Roberts
 Fay Rudder
 St. Clair
 Smith
 Smith
 Smith
 Steele
 Steele
 Stephens
 Stewart
 Stubblefield
 Summers
 Thomas
 Thompson
 Warren
 Willbanks
 Wilbanks
 Wilkinson
 Young
 Zills
 Abney
 Abney
 Allen
 Arnold
 Atchley
 Barclay
 Ray Barnes
 Barnes
 Batey
 Bean
 Beavers
 Betts
 Boyd
 Bradford
 Brannon
 Bramlett
 hisenhall
 Coffman
 Cole
 Nell Cole
 Corbitt
 Couch
 Crabtree
 Curtis
 Davis
 Edwards
 Ellis
 Evans
 Foshee
 Garner
 Gonce
 Green

Stebia Guess
 Jimmy Holloway
 Donald Haney
 John Hawes
 Charlotte Hennenger
 Gary Hicks
 Connie Holt
 John Holcomb
 Jeffery Jacks
 Sabrina Jolly
 Edgar Jones
 Thomas Kelley
 Sharon Knight
 Lynn Lacy
 David Mantooth
 Billy Matthews
 Deborah McAllister
 Stanley McCoy
 Micheal Moore
 Thomas Owens
 Deborah Patterson
 Edna Pellam
 Darlene Phillips
 Micheal Porter
 Patsy Prince
 Donald Privette
 Rose Privette
 Damon Reed
 Paul Rogers
 Betty Rollins
 Phillip Rollins
 Charles Richards
 Bobby Sartin
 Gayla Shrader
 Mark Singleton
 Jo Ann Smith
 Kathy Smith
 Vicki Smith
 Jay Stack
 Ricky Steele
 Joe Stewart
 David Stubblefield
 Linda Stubblefield
 Wickey Stubblefield
 Danny Thomas
 Peggy Thompson
 Sarah Thompson
 Melvin Ward
 Danny Warren
 Tessa Whitten
 Hank Wilbanks
 Beita Williams
 Jessy Wilkerson
 Betty Jean Wilson



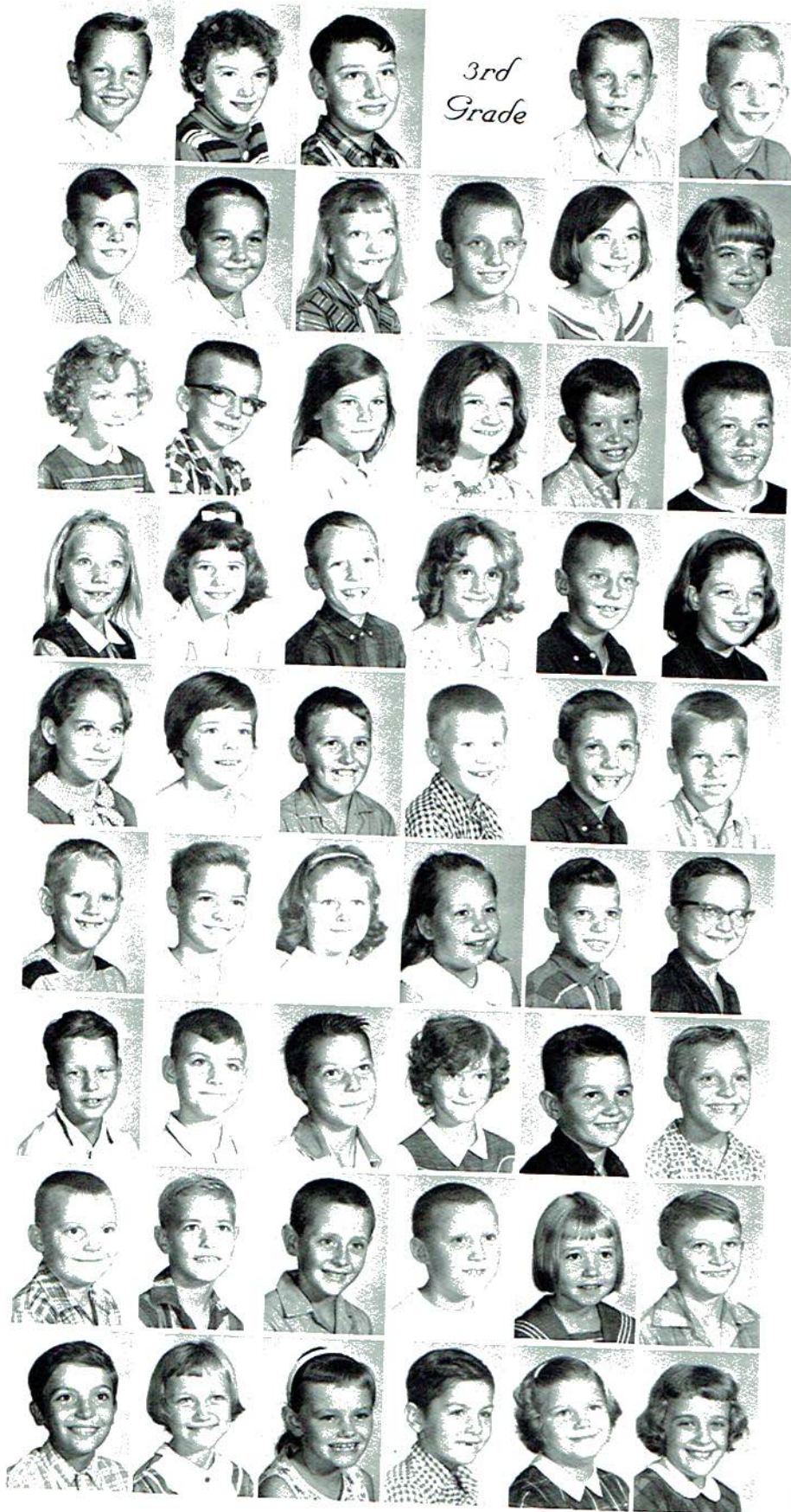

*3rd
Grade*

- A. C. Wooden
- Doris Womack
- Grady Wynn
- Terry Allison
- Terry Arnold
- Steve Barclay
- Carl Beavers
- Ann Baugh
- Robert Baugh
- Judy Bradford
- Anne Bramlett
- Sandra Brooks
- Charles Burton
- Eva Caldwell
- Ann Chisenall
- Robbie Clark
- Len Cloud
- Alice Couch
- Carlene Crouch
- Donald Crabtree
- Jane Crouch
- Jimmy Davis
- Connie Elliot
- Eva Evans
- Donna Grider
- Wannie Grider
- Andy Guess
- Wayne Guess
- Mark Guinn
- Mike Guinn
- Ronnie Hall
- Marie Hardy
- Susan Hayes
- Hubert Holt
- Jerry Huckaba
- Billy Johnson
- Rickey Johnson
- Jimmy Kindred
- Betty Kirk
- Rickey Kirk
- Ronnie Kirk
- Jimmy LeRoy
- Billy Long
- Jerry Long
- Cowan Mason
- Elaine Mason
- Tony Matthews
- Melvin Mayes
- Annie Maynard
- Jane Meeker
- Keith Moore
- Vicki Moore
- Kathy Morris

C. Wooden
 is Womack
 dy Wynn
 y Allison
 y Arnold
 e Barclay
 Beavers
 Baugh
 ert Baugh
 Bradford
 e Bramlett
 ra Brooks
 les Burton
 Caldwell
 Chisenall
 e Clark
 Cloud
 Couch
 ne Crouch
 ld Crabtree
 Crouch
 y Davis
 e Elliot
 vans
 Grider
 e Grider
 Guess
 e Guess
 Guinn
 Guinn
 Hall
 Hardy
 Hayes
 Holt
 luckaba
 Johnson
 Johnson
 Kindred
 Kirk
 Kirk
 Kirk
 LeRoy
 ong
 ong
 Mason
 Mason
 atthews
 Mayes
 laynard
 eker
 oore
 oore
 orris

Ann McCrary
 Eddie McCrary
 John McCrary
 Randy McGowan
 Andy McIntire
 Kathy Morrow
 Neil Oliver
 Wayne Peters
 Elna Phillips
 Dorothy Poe
 Patricia Purdy
 Shelia Purdy
 Sharon Raulston
 Sophia Reed
 Tony Rich
 Deborah Rowe
 Steve Sanders
 Carletta Shoemake
 Brenda Shrader
 Patty Jo Smith
 Seonard Steele
 Jean Stewart
 Linda Stubblefield
 Cheryl Sutton
 Bobbie Thompson
 John Thompson
 Joyce Thompson
 Freeda Ward
 Steven Willis
 Jimmy Wilkinson
 James Wilkinson
 Rosemary Wilkinson
 Alice Whittaker
 Robert Womack
 Karen Worley
 Ricky Arnold
 Roger Ballard
 Debbie Barnes
 Linda Batey
 Steven Batey
 Eddy Baugh
 Beverly Bradford
 Donna Bradford
 Rita Brinkley
 Charles Brooks
 Phillip Bryant
 Dennis Bunch
 James Coffman
 Leslie Coffman
 Terry Corbitt
 Kathy Crouch
 Evelyn Davis
 Olen Davis

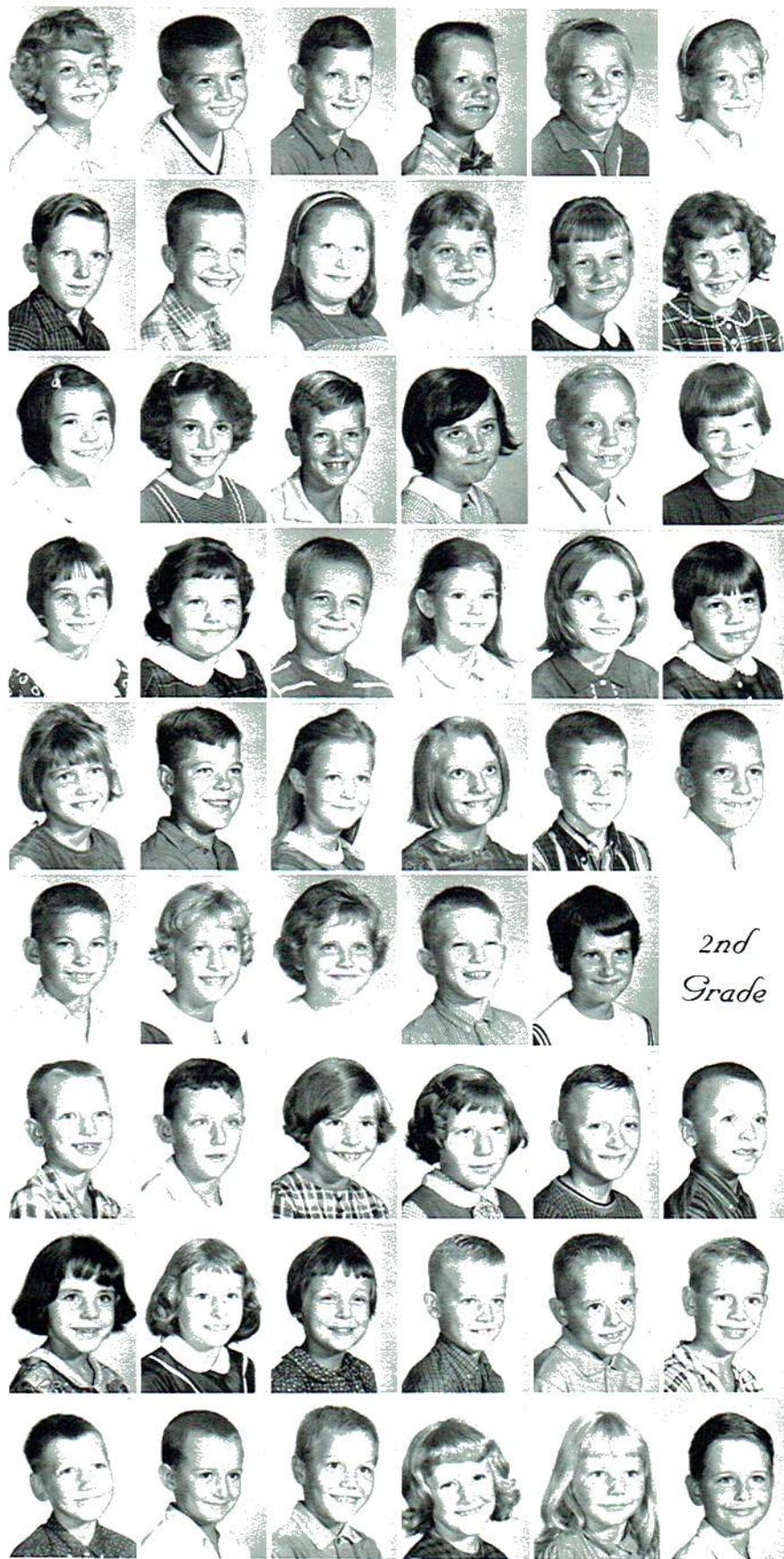

*2nd
 Grade*

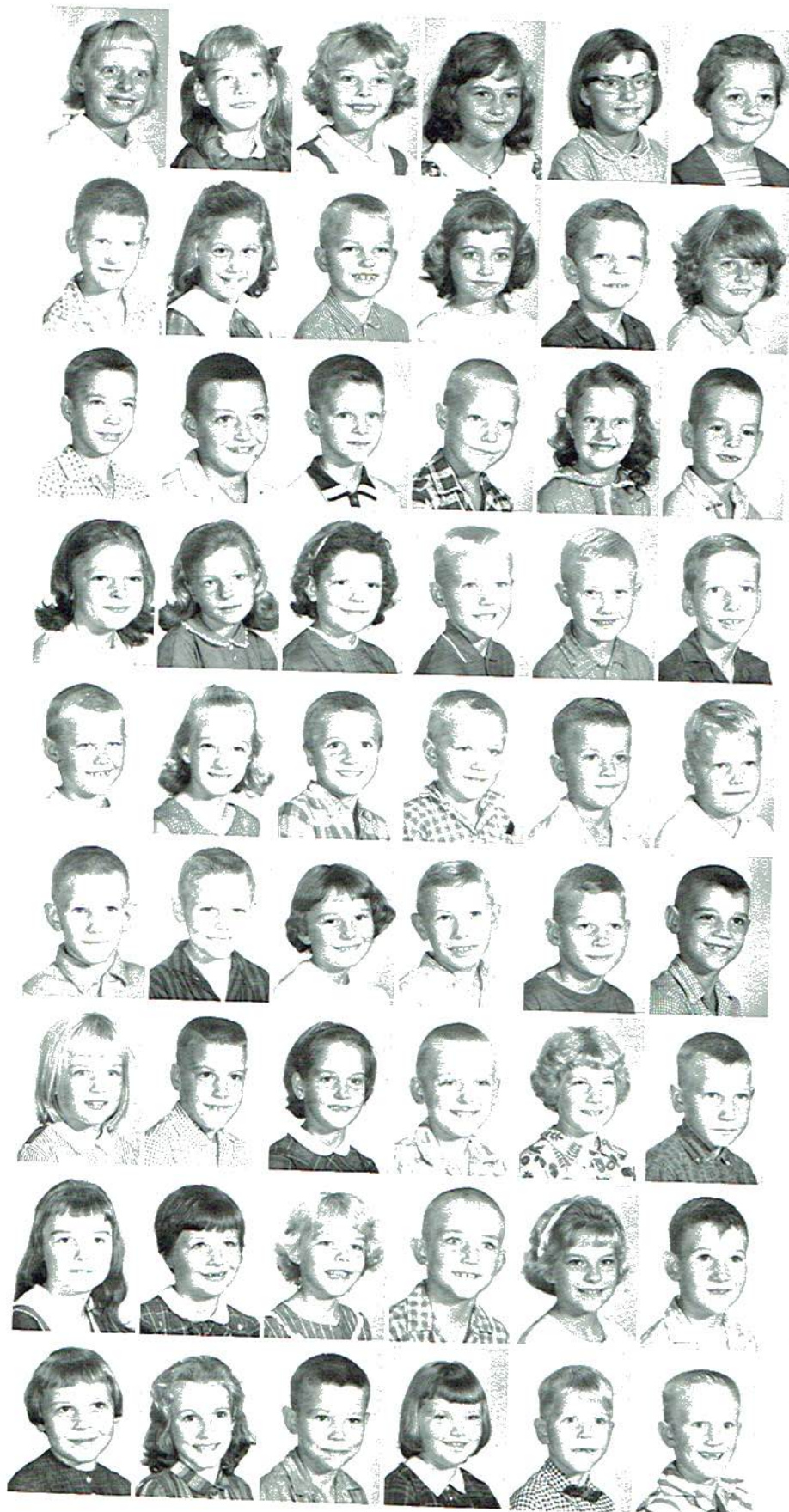

Rose Davis
 Brenda Dickey
 Elaine Durham
 Sandra Evans
 Edith Ferguson
 Felicia Goff
 Randy Guess
 Beverly Hampton
 Charles Hawes
 Rose Henderson
 Edward Hinkles
 Ann Holder
 Mike Holtzclaw
 Vernon Hughes
 Jerry Ivey
 James Johnson
 Marilyn Johnson
 Andy Jones
 Charline Kirk
 Sandra Kirk
 Barbara Knight
 Alan Lee
 Danny Long
 Lonnie Long
 Dennis Mason
 Beth Matthews
 Calvin Mayes
 Jesse Maynor
 Wayne Maynor
 Dwayne McCrary
 Fred McCrary
 Jimmy McCarson
 Debbie Meeker
 Jerry Meeker
 George Meeks
 Leonard Miles
 Sherry Morris
 Brian Mullinax
 Beth Mullinax
 Elvis McMurray
 Patricia Owens
 Jimmy Owens
 Glenda Pellam
 Patricia Peters
 Janice Phillips
 Robert Potterfield
 Sandra Porter
 Garry Privette
 Mary Purdy
 Teresa Purdy
 Johnny Richards
 Cheryl Roberts
 Mark Rollins
 Micheal Rogers

ose Davis
 renda Dickey
 laine Durham
 andra Evans
 dith Ferguson
 elicia Goff
 andy Guess
 everly Hampton
 harles Hawes
 ise Henderson
 ward Hinkles
 an Holder
 ke Holtzclaw
 rnon Hughes
 ry Ivey
 nes Johnson
 rilyn Johnson
 dy Jones
 arline Kirk
 dra Kirk
 ara Knight
 n Lee
 ny Long
 nie Long
 nis Mason
 Matthews
 in Mayes
 e Maynor
 ne Maynor
 yne McCrary
 McCrary
 ny McCarson
 ie Meeker
 Meeker
 ge Meeks
 ard Miles
 y Morris
 Mullinax
 Mullinax
 McMurrery
 ia Owens
 y Owens
 a Pellam
 ia Peters
 e Phillips
 t Potterfield
 a Porter
 Privette
 Purdy
 Purdy
 Richards
 Roberts
 ollins
 al Rogers

Barry Rorex
 Randy Sartin
 Sandra Schrimsher
 Richard Shoemake
 Carol Shrader
 Pamela Smith
 Melba Stallings
 Dianne Steele
 Terri Steele
 Charles Stewart
 William Summers
 George Sutton
 Clyde Talley
 Ricky Thomas
 Barbara Thompson
 Ella Thompson
 Melissa Venalbe
 Cecilia Walker
 Roberta Wilkinson
 Teresa Williams
 James Wimberly
 Shelia Womack
 Darnis Young
 Lyndall Allison
 Eva Baugh
 Debra Bentley
 Tera Bilbery
 Sandra Bradford
 Sherry Bradford
 Larry Brinkley
 Ricky Carter
 Donna Chisenall
 Shelia Chisenall
 Tony Cloud
 Nadean Cole
 Ruth Cole
 Carolyn Corbitt
 Lynn Cross
 James Davis
 Sharon Davis
 Wallace Dobbins
 Micheal Durham
 Ricky Eakin
 Tommy Evans
 Jimmy Foshee
 Linda Garner
 Thersa Garner
 Brenda Guess
 Glenda Guess
 Teddy Hall
 Johnny Hallman
 Sherri Haney
 Jeffrey Henegar

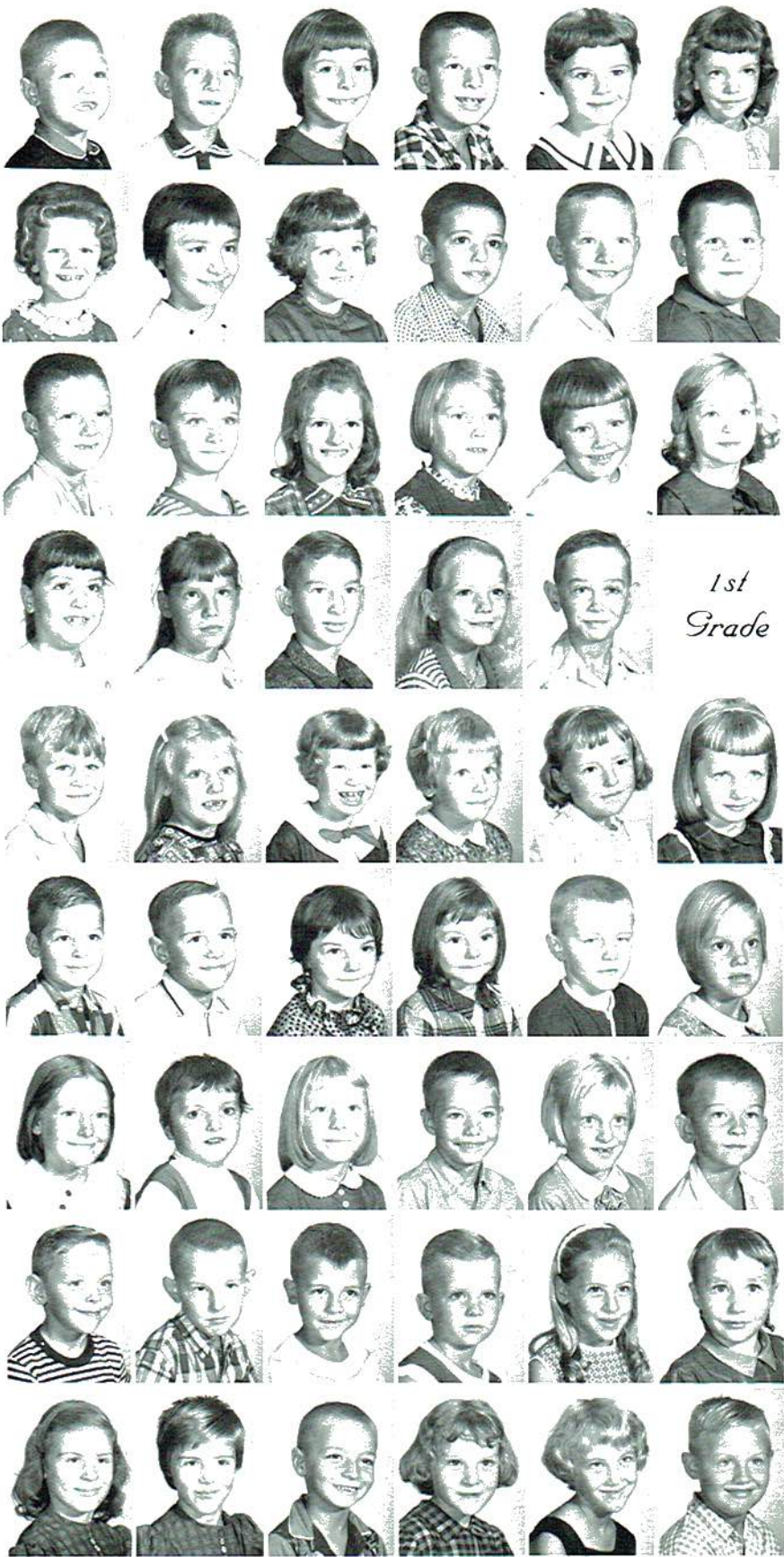

*1st
 Grade*

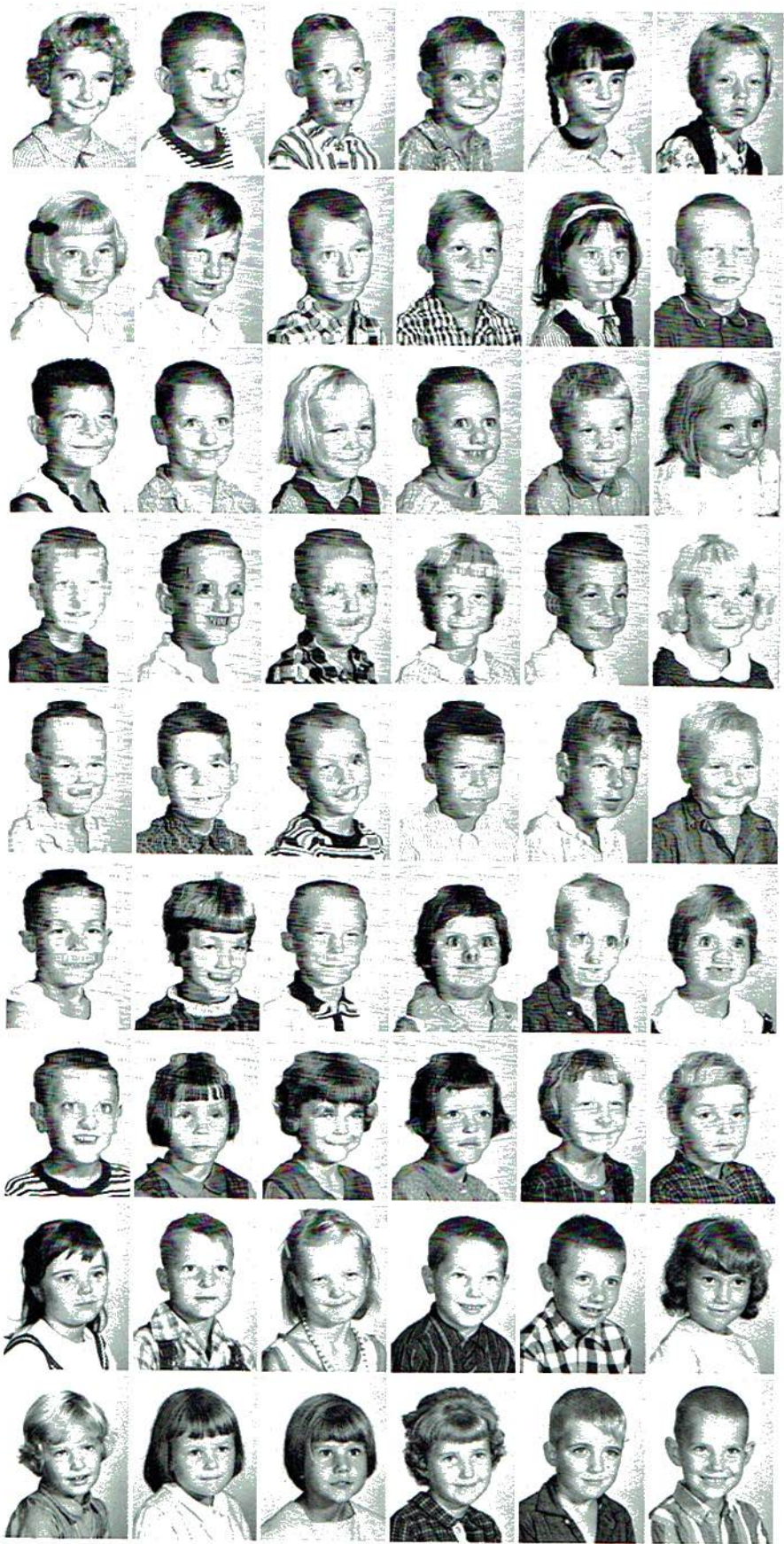

Carolyn Hoback
 Randy Holder
 Benis Holt
 Darwin Howard
 Joanne Ivey
 Victoria Johnson
 Arlene Jones
 Harold Kirby
 Anthony Kirk
 Ernest Knight
 Tera Knight
 Jack Lovelady
 Charles Loyd
 Clifford Matthews
 Bobbie Maynor
 Sammy McCarson
 Dana McCrary
 Margaret McGrary
 Bill McMahan
 Johnny McMurray
 Barry Morris
 Cheryl Morrow
 Billy Owens
 Suzette Owens
 Larry Pellam
 David Privette
 Jeffrey Pritchett
 Gary Raulston
 Calvin Rich
 LeRoy Rice
 Farrell Roberts
 Kimbely Rudder
 Cecel Sartin, Jr.
 Judy Sartin
 Micheal Schrimshor
 Laura Shrader
 Scott Singleton
 Gina Smith
 Marie Steele
 Margaret Stewart
 Jo Ann Talley
 Deann Tipton
 Janis Thomas
 Gary Thompson
 Kathy Warren
 Tommy Warren
 Ardis Whitten
 Patrica Wilbanks
 Diane Wilkinson
 Thelda Wilkinson
 Betty Williams
 Eugenia Willis
 Jimmy Wilson
 Gregory Worley

lyn Hoback
 y Holder
 Holt
 in Howard
 e Ivey
 ria Johnson
 e Jones
 d Kirby
 ny Kirk
 t Knight
 Knight
 Lovelady
 es Loyd
 rd Matthews
 e Maynor
 y McCarson
 McCrary
 ret McCrary
 McMahan
 y McMurray
 Morris
 l Morrow
 Owens
 e Owens
 Pellam
 Privette
 y Pritchett
 Raulston
 a Rich
 Rice
 Roberts
 rely Rudder
 Sartin, Jr.
 artin
 al Schrimshor
 Shrader
 Singleton
 mith
 Steele
 ret Stewart
 Talley
 Tipton
 homas
 hompson
 Warren
 y Warren
 Whitten
 Wilbanks
 Wilkinson
 Wilkinson
 Williams
 a Willis
 Wilson
 y Worley

Charles Crabtree
Calvin Crawford
Rita Faye Danials
Gail Dunn
Marvin Guess
Walter Holt
Donald Howard
Roy Maynor
Josephine McIntire
Phyllis Purdy
Betty Steele
Richard Summers
Stanley Stewart

*Class of
Special
Education*



School of Jeans and Calico Kindergarten



Bill Butler



Mrs. Cam Crabtree
Teacher



Mike Cockerham



Cindy Dickey



Dianne Ellis

The kindergarten is a project of the Stevenson Jaycee Auxiliary. It is in session at the same time that the regular schools are in session. It meets in the Jaycee Clubhouse.



Joy Jones



Kathy Keller



Sebrina Lindsay



Kathy Moore



John Rudder



Wayne Simms



Phil Thompson



Pamela Wilkerson



FAVORITES



Senior Class

Family Photo
1954

JUNIOR CLASS FAVORITES

Virginia Reed
Ricky Stack



SOPHOMORE CLASS FAVORITES

Jerry Berry
Mary Swaim



FRESHMAN CLASS FAVORITES

Ernest McAllister
Patsy Burton

MOST DEPENDABLE

Joyce Rudder
Ray Keller

Senior



MOST ATHLETIC

Jen Henninger
Elbert Inglis

Who's

FRIENDLIEST

Linda Prince
Jerry Wynn

Who



BEST ALL ROUND

Reita Johnson
Billy Miller

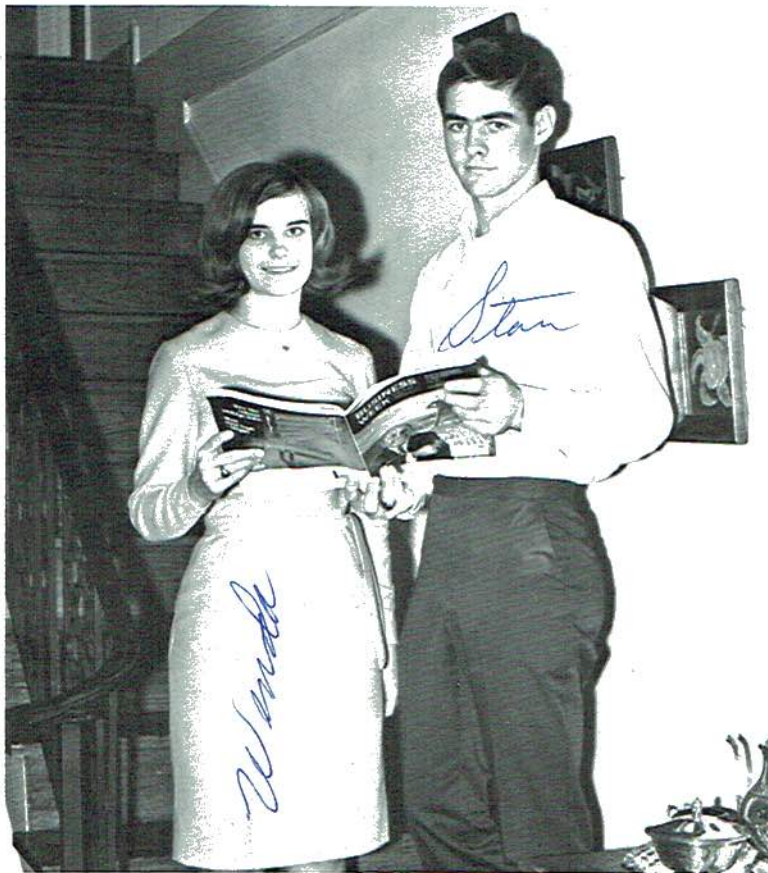

MOST LIKELY TO SUCCEED

Wenda Gonce
Stan Bryant

MOST MISCHIEVOUS

Joan Garner
C. H. Oliver





BEST DRESSED

Libby Richardson
John Allison

WITTIEST
Kay Smith
Steve Cockerham





ORGANIZATIONS

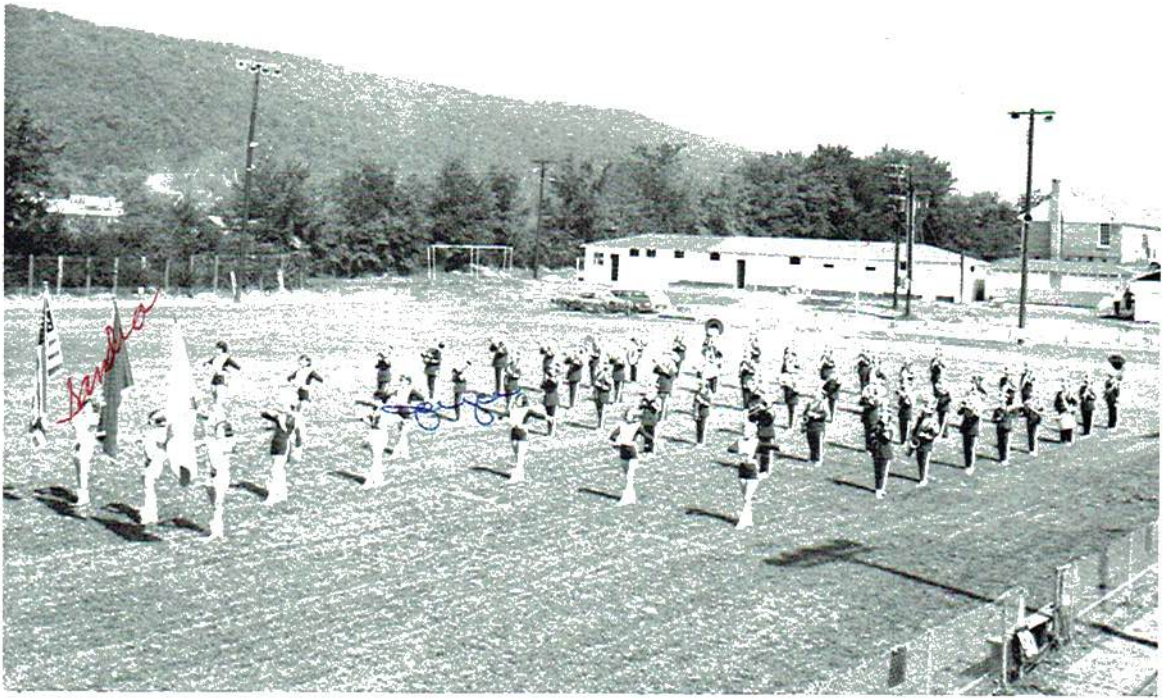

Stevenson Band

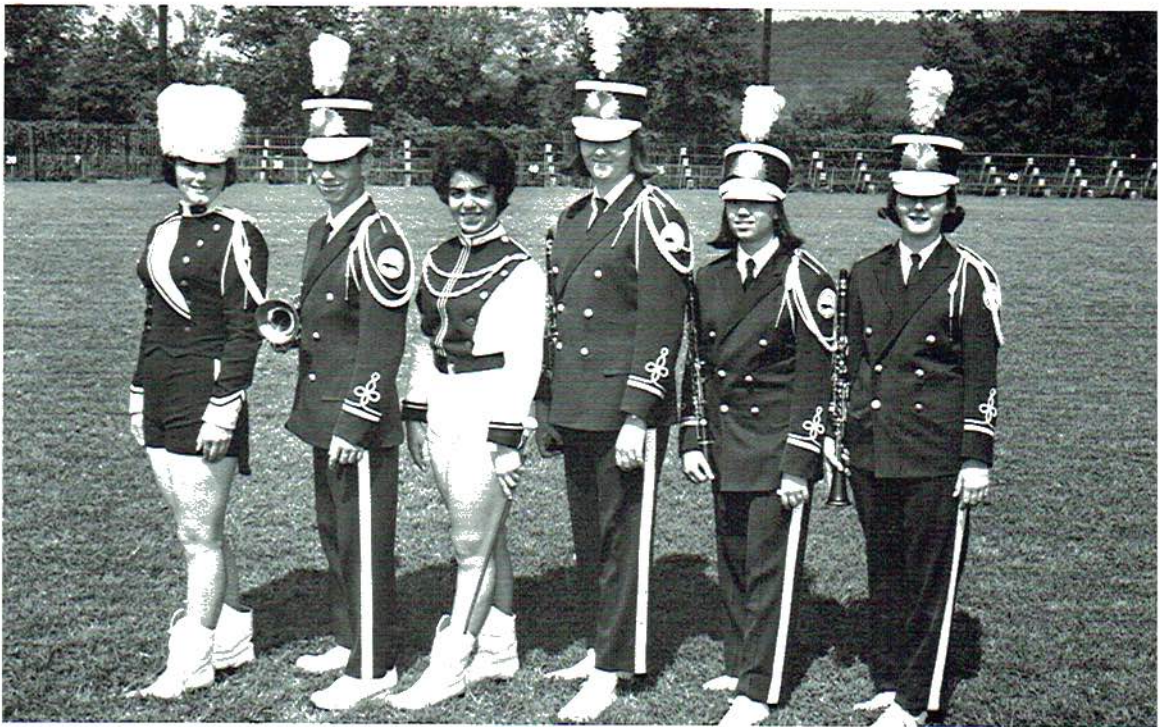

Captain - Emily Russell, 1st Lt. - Johnny Adams, 2nd Lt. - Gay Henninger, Secretary - Kylene Smith, Treasurer - Frances Phillips

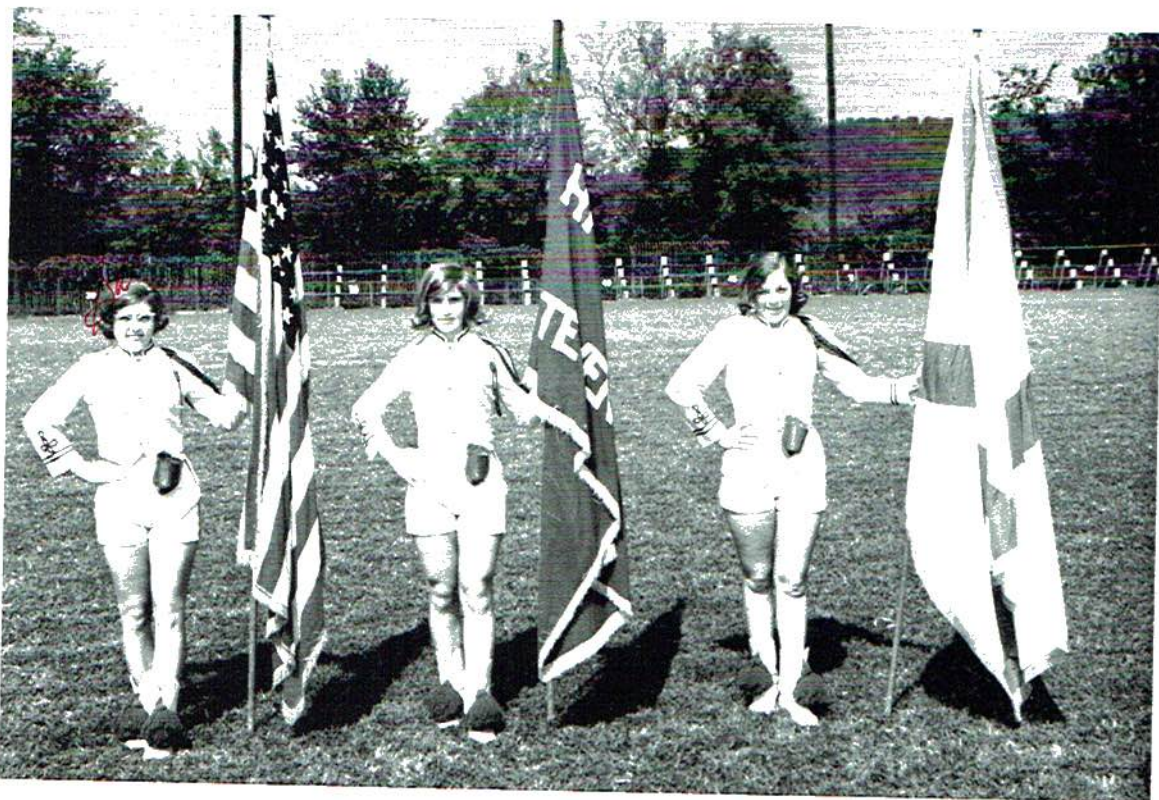

SANDRA STEELE, SHARON LOYD, PATTY OWENS

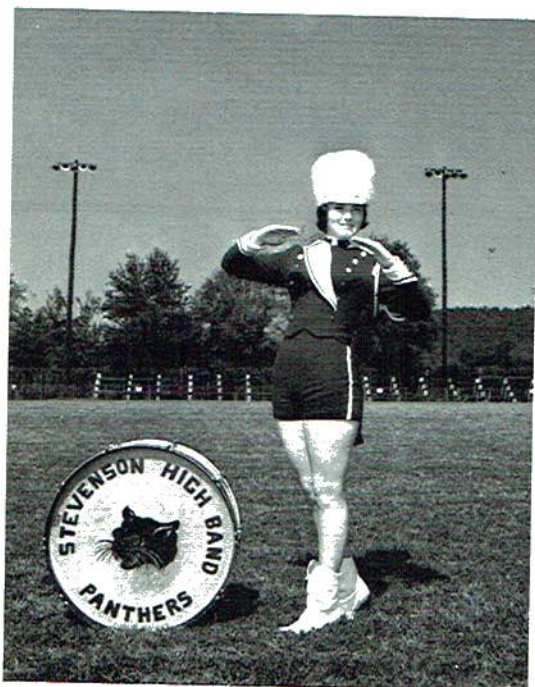

EMILY RUSSELL



GAY HENNINGER



JOYCE RUDDER



FRANCES HOLDER



PATSY HIPPI



TERRI BEAN



MARY SWAIN



PATSY DAVIS



Library Club



OFFICERS



President - Emily Russell V-President - Kenneth Matthews Secretary - Jen Henninger
Treas. - Joyce Steele Reporter - Gail Matthews

The Beta Club is a national service organization of senior high students. Membership is based on achievement, leadership, and character. The Club motto is "Let us lead by serving others."

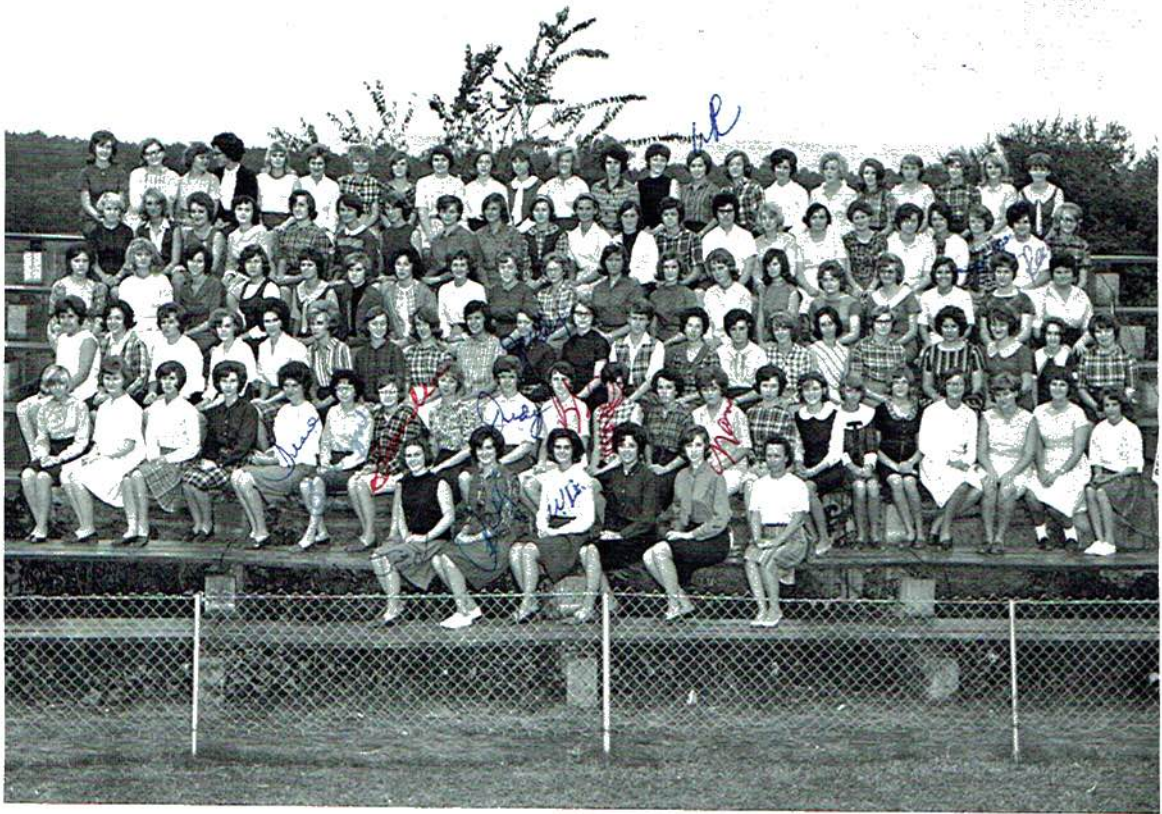

The FHA is an organization of girls in junior and senior high school who are interested in Vocational Home Economics. The Stevenson Chapter has Mrs. St. Clair as Sponsor





FFA Beau

KENNETH MATTHEWS



FFA Queen

CAROLYN LYDA

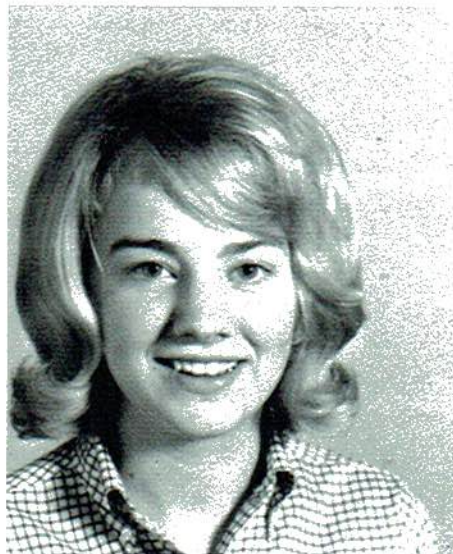

FFA Sweetheart

CAROL ALLEN



The FFA or Future Farmers of America is an organization composed of boys in junior and senior high school who are interested in vocational agriculture.

The Stevenson Chapter is one of the most active groups on campus. They take part in soil judging, dairy judging and cattle judging. Mr. Jack Cornelius, Sponsor.

Jr. High 4-H Club



Elementary 4-H Club

Office Staff



The purpose of the office staff is to serve as receptionists for the principal. They also perform various jobs for the faculty.

Lettermans Club



The Lettermans Club is composed of boys who have lettered in some sport at Stevenson High School. Coach Deerman and Coach Williams are the Sponsors.



ATHLETICS



HOMECOMING QUEEN
Miss Jen Henninger



SENIOR ATTENDANT
Miss Wenda Gonce



JUNIOR ATTENDANT
Miss Lucy Talley

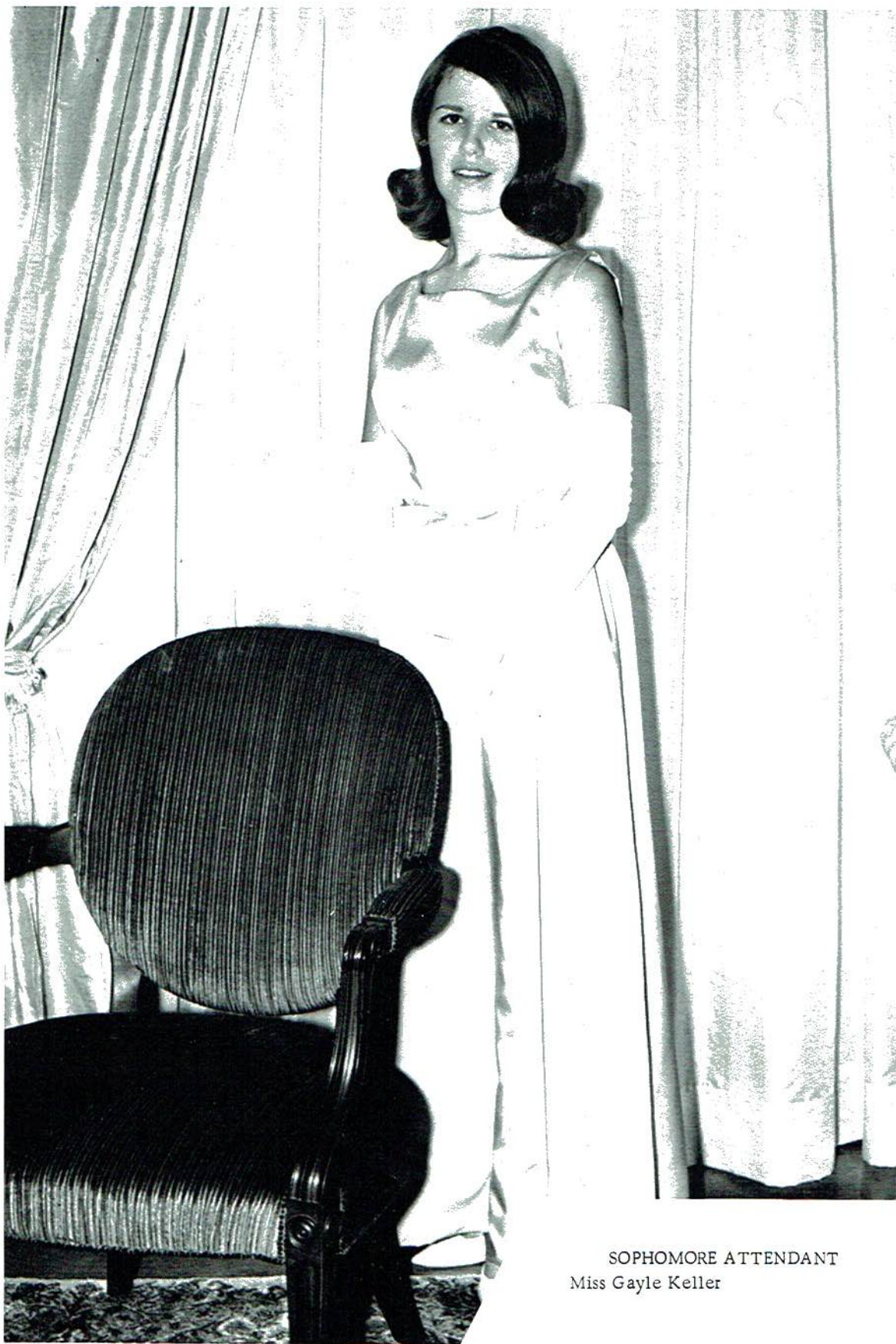

SOPHOMORE ATTENDANT
Miss Gayle Keller



1965-66 Varsity Cheerleaders

Cathy Brooks, Judy Wright, Trecia Beavers, Sharon Carroll, Kay Smith, Dusty Jackson, Carolyn Lyda, Pat Carroll, Jen Henninger.



Senior
CAROLYN LYDA



Head Cheerleader
KAY SMITH



Senior
JEN HENNINGER



DUSTY JACKSON

PAT CARROLL



JUDY WRIGHT

SHARON CARROLL



TRECIA BEAVERS



CATHY BROOKS



1965 Gridiron Record

Stevenson 49	----- Buckhorn 0
Stevenson 0	----- Scottsboro 19
Stevenson 0	----- South Pittsburg 12
Stevenson 0	----- Dunlap 0
Stevenson 25	----- Valley Head 6
Stevenson 18	----- Ider 0
Stevenson 19	----- Tracy City 0
Stevenson 6	----- Guntersville 27
Stevenson 12	----- Bridgeport 0
Stevenson 0	----- Ft. Payne 33

Coach and Co-Captains



SENIOR QUARTERBACK STAN BRYANT, COACH WILLIAMS, SENIOR TACKLE RAY KELLER



10
 12
 20
 21
 22
 50
 51
 52
 60
 6
 73
 75
 80
 81
 8

1966 Panther U



Other Varsity Team



CAPTAIN STAN BRYANT
3 yr. Letterman
165 lb. Senior
Quarterback



CAPTAIN RAY KELLER
2 yr. letterman
190 lb. Senior
Tackle



ELBERT INGLIS
3 yr. letterman
170 lb. Senior
End



STEVE COCKERHAM
3 yr. letterman
195 lb. Senior
Tackle



TROY FERGUSON
3 yr. letterman
215 lb. Senior
End



KENNETH MATTHEWS
2 yr. letterman
150 lb. Senior
Center



JOHN ALLISON
3 yr. letterman
155 lb. Senior
Halfback

RONNIE LOVELACE
3 yr. letterman
205 lb. Senior
Tackle



JIMMY WRIGHT
4 yr. letterman
175 lb. Senior
Center

WENDELL THOMAS
2 yr. letterman
160 lb. Senior
End



BILLY MILLER
1 yr. letterman
160 lb. Senior
Guard

RONNIE CARROLL
3 yr. letterman
165 lb. Junior
Halfback

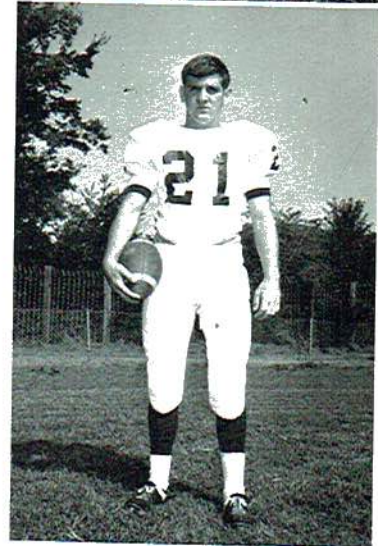



KENNETH STEWART
2 yr. letterman
190 lb. Junior
Guard

RICKY STACK
3 yr. letterman
165 lb. Junior
Halfback

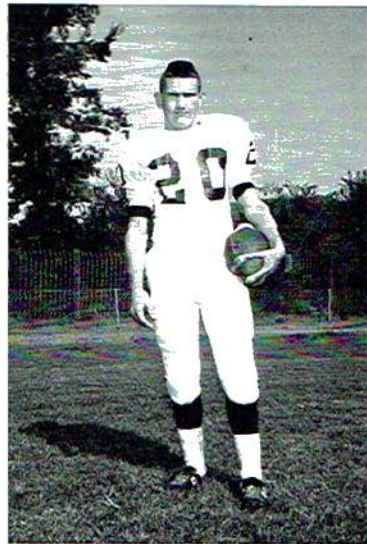

WADE REEVES
1 yr. letterman
145 lb. Junior
End

JIMMY HARTSELLE
1 yr. letterman
187 lb. Junior
Guard



PAUL STEELE
1 yr. letterman
165 lb. Junior
Tailback

RONNIE BELL
1 yr. letterman
140 lb. Junior
End





RONNIE MATTHEWS
1 yr. Letterman
130 lb. Sophomore
Quarterback

LEON ARNOLD
1 yr. letterman
155 lb. Sophomore
Center

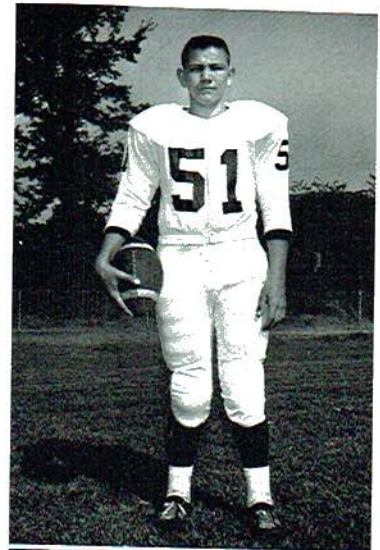

DAVE SMITH
2 yr. letterman
160 lb. Sophomore
Fullback

CHARLES BRYANT
1 yr. letterman
127 lb. Sophomore
Halfback



BOB MCGUFFEY
1 yr. letterman
135 lb. Sophomore
Halfback

JERRY THOMAS
2 yr. letterman
170 lb. Sophomore
Guard





ROGER MATTHEWS
 1 yr. letterman
 130 lb. Sophomore
 Quarterback

Seniors



John Allison, Billy Miller, Jimmy Wright, Stan Bryant, Ray Keller, Steve Cockerham,
 Wendell Thomas. BACK ROW: Coach Deerman, C. H. Oliver, Ronnie Lovelace, Troy
 Ferguson, Kenneth Matthews, Elbert Inglis and Coach Williams.

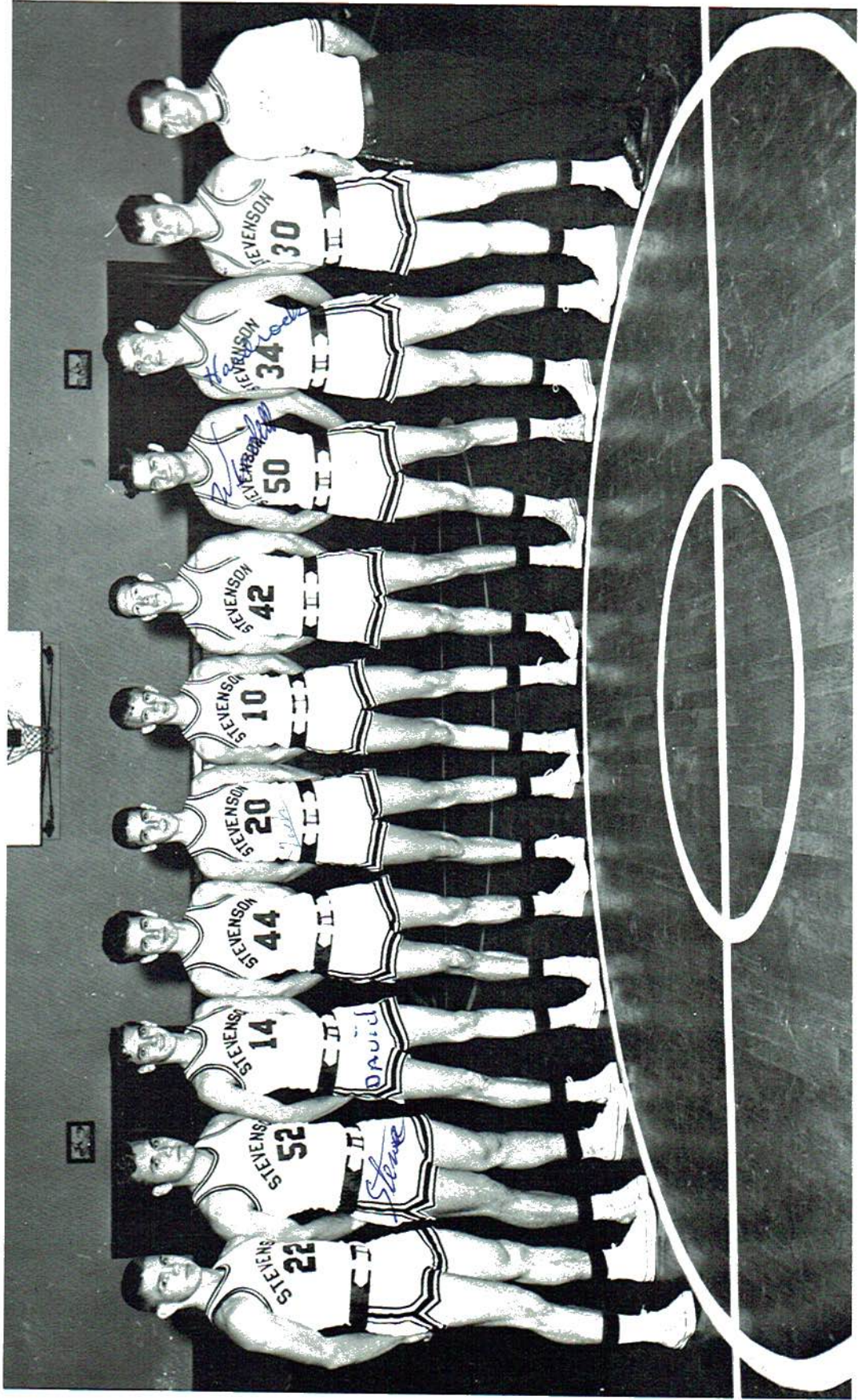

1965-66 Varsity Basketball Team

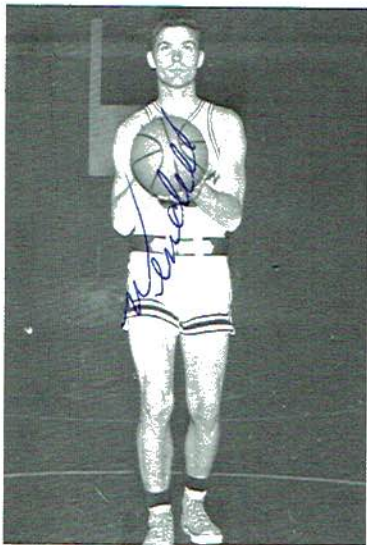

ELBERT INGLIS
Center
Senior

WENDELL THOMAS
Forward
Senior

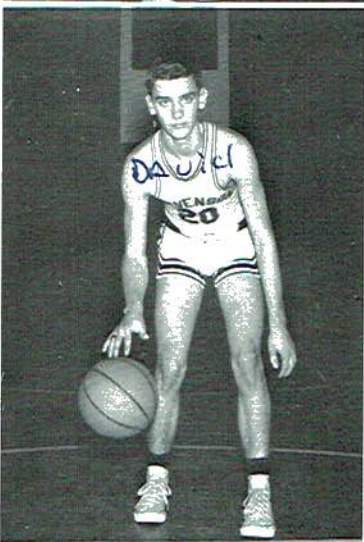

DAVID FERGUSON
Forward
Senior

STEVE COCKERHAM
Center
Senior



RICKY STACK
Guard
Junior

JACK MULLINAX
Forward
Junior



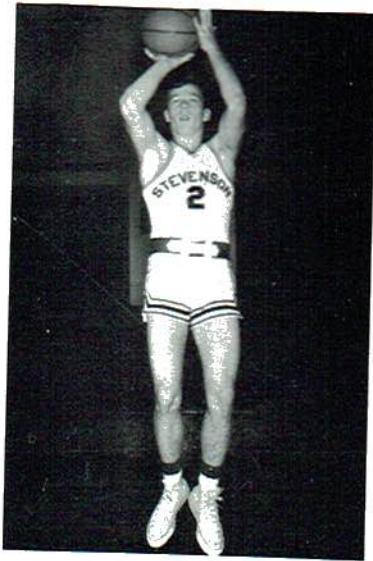

DAVE SMITH
Guard
Sophomore



The PANTHER Basketball team is coached by Coach Woodson Deerman. This is his first year with us, and we are happy and fortunate to have him with us.



MANAGERS

James Larry Ashley
Terry Owens



B-Team



Junior High Squad

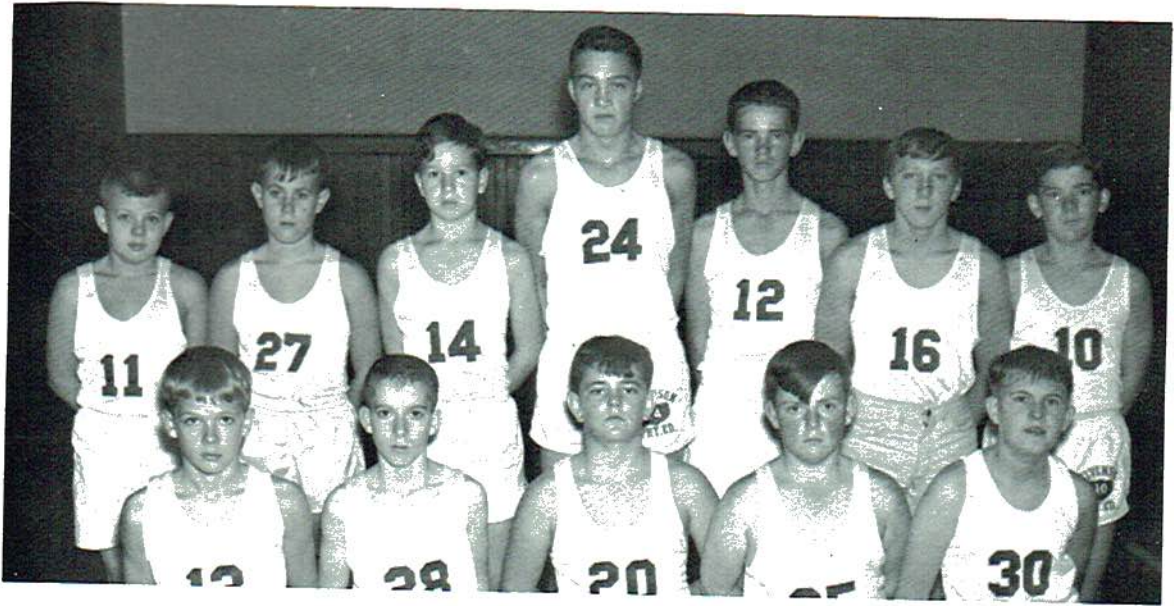

Baby Panthers

1965 Track Team





880 and Mile Relay



High Jumpers

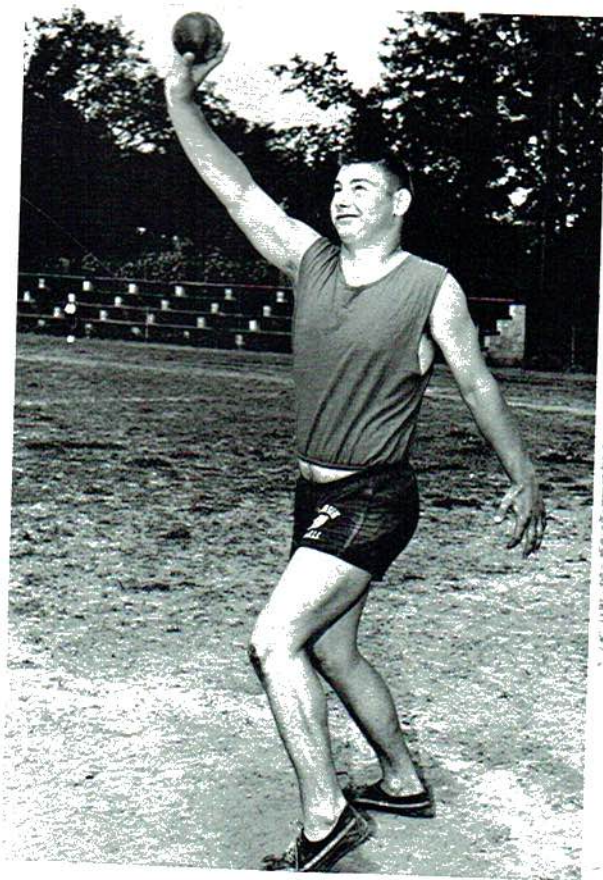

RAY KELLER - Shot-put

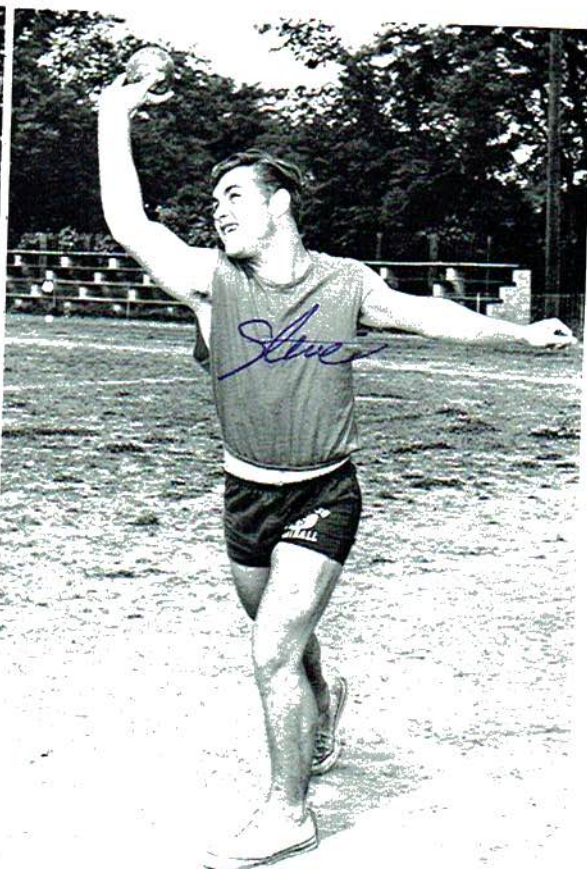

STEVE COCKERHAM Shot-put

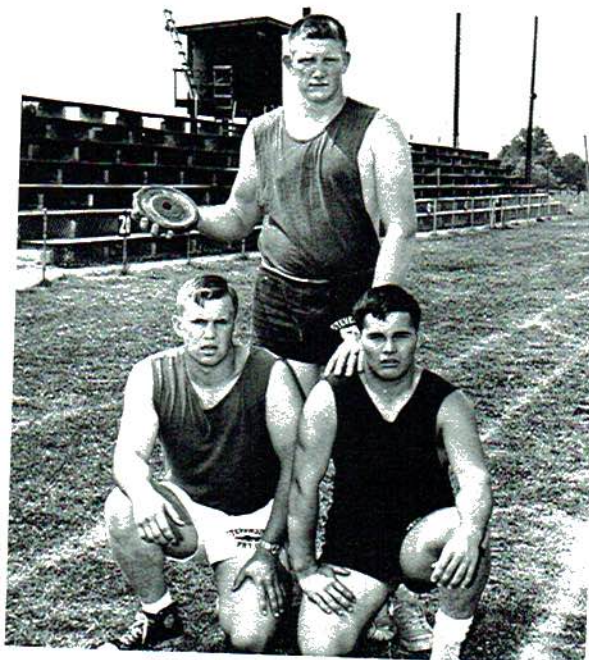

DISCUS

James Williams, Jimmy Hartselle, Troy Ferguson



440 Relay

Rickey Stack, Ronnie Carroll, Jack Champion, John Allison

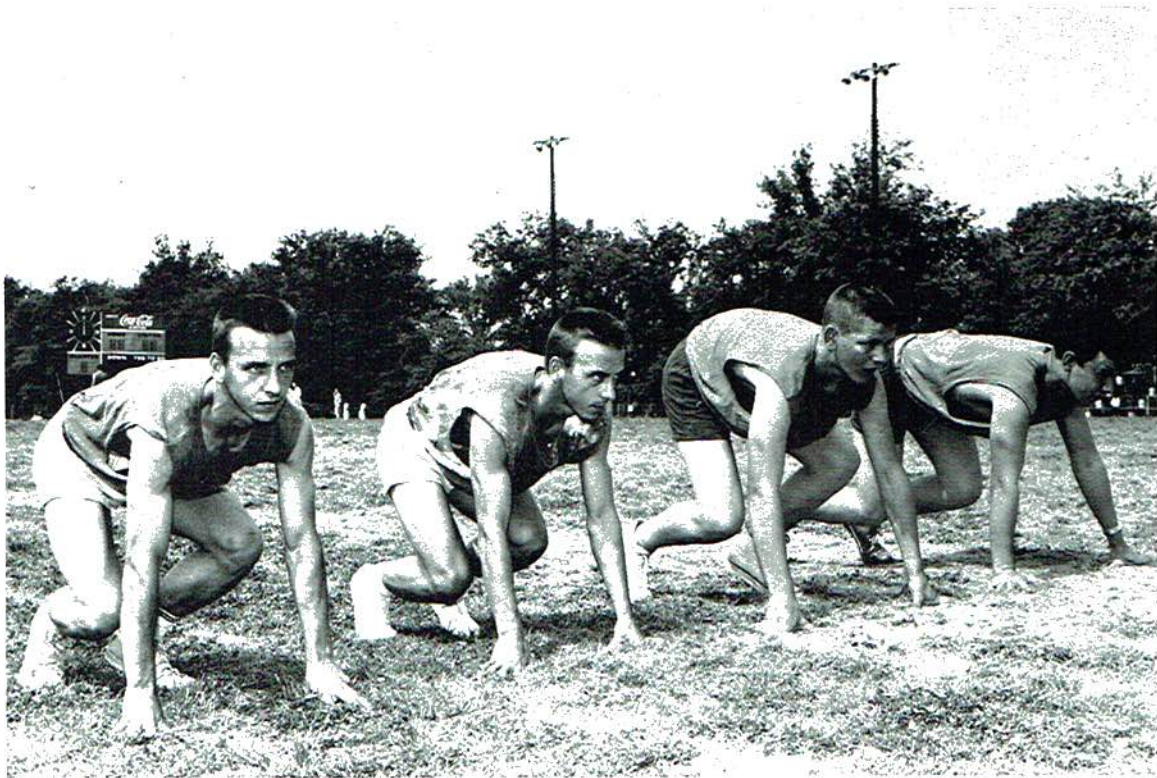

Mile Runners

Donald Steele, Ronald Steele, Leon Arnold, David Barnes



ACTIVITIES

Il Penseroso 2

My childish fun is nearly past,
My summer loves, my youthful blasts,
My silly whims, my childish ways,
Are all but gone, and yet they stay,
And linger on and seem so dear,
While maturity's age is drawing near.
More pensive thoughts now fill my head,
The many sprites yield not a sound,
Know not as yet where I am bound,
A great career, and early grave,
Perhaps some peoples' lives to save,
An honest life, a life of sin,
My eternal journey I now begin.

The stillness of the air I hear,
And yet I sense some unknown fear.
I know not what the future holds,
And yet my very soul it molds.
Where will I live ten years from now?
In busy city or small quiet town?
My thoughts on that are not complete,
And yet I hate the city streets.
The country's calm or urban din,
In which will I begin and end?

My one true love, how will she be,
Quiet, passive, and shy or full of glee?
Will her hair be brown or shiny gold?
In this my fortune can't be told.
Will she be true through all the years,
And help surpress by doubts and fears?
One thing above all she need to be,
A loving mother with fear of Thee.

The passing seasons make me think,
That I am on the very brink,
Of changing from one to another,
Would I stay here or would I rather,
Go on to my maturity?
But I can change it you see,
Though I should try with all my might,
I'll still be older yet tonight.
These things should not concern me now,
I should not ask: "Who, why, or how,"
I will live my life from day to day,
Though doubts and sorrows come my way.

John Allison

Class Prophecy

WE PREDICT THAT:

John Allison will become part owner in Pop's.

Stan Bryant will die in his later years with lung cancer caused by smoking.

Steve Cockerham will go broke because of his generosity.

Benny Bryant will in later years go to a school of which he knows the name.

Shirley Blizzard, Nancy Workman and Peggy Hubbard will get married and replenish SHS.

Jackie Cornelius will buy Boyd's Tastee Freeze so he will be able to use the pay-phone whenever he wants to.

David Ferguson will win the "Daytona 500" with his little red V.W.

Troy Ferguson will become owner and operator of the "Sugar-Shack."

Toby Foshee, Tommy Lindsey, and Randall Gonce will be put out of business by the Bridgeport Peppermints.

Alton Garner will be the country's leading GTO salesman.

Joan Garner and Pete Wilkerson will get married and take up residence at Pete's Trading Post.

Judy Glover and Andra Maples will discover a shorter route to Bridgeport.

Littlen Grider, Connie Johnson, and Ann Owens will give private tutoring lessons on calling ducks.

James Hampton will be a doctor for SHS.

Wenda Gonce and Ronnie Lovelace will get married and will live at Shiny Rock.

Vina Hampton will get married and have the world's largest family.

Jen Henninger will become full owner and operator of Stewart's Cafe.

Elbert Inglis and Wendall Thomas will play professional basketball for the Rash Raiders.

Jean Huffinan will buy out all shares of the North Alabama Strip Mine.

Reita Johnson and Charlene Jones will become Champion Dove Hunters.

Ray Keller will become the greatest fighter since Cassius Clay.

Carolyn Lyda and Betty Sailors will increase Bridgeport's population of Troxell's and Ragan's.

Andra Maples will take Minnie Pearl's place in the Grand-Ole-Oprey.

Joan Morris will finally save up enough money to buy a snow plow to get to Trenton no matter what.

Billy Miller will go into the business of making rat-charming guitars.

Kenneth Matthews will become the town drunk.

Jimmy Matthews will be the main supporter for the legislation to make Jackson a wet county.

C. H. Oliver will run Porter Wagoner out of business.

Patty Owens will be the world's champion Berry grower.

Betty Pearson and Leta Purdy will become teachers at SHS.

Libby Richardson will develop a build so marvelous that she will put May West to shame.

Jimmy Sentell will become the biggest Angus breeder this side of Bailey Brook's Store.

Joyce Steele will work for the Spot and Steal Company.

Emily Russell will win the National Freckle contest 17 years in a row.

Beatrice Smith will be co-owner of Cox's Army.

Kay Smith will be commander of many "Warrs."

Sandra Steele will work in the Jolly Green Giant's Valley raising "Inglis" peas.

Steve Stubblefield will become Steve Cockerham's chauffeur.

Carolyn Talley will start a lonely "Heart's Club," for lonely cows at Bull's Gap.

Myra Thomas will win the 1967 Brownie Award and with the premiums will live happily ever after.

James Wilbanks will become employed by the "Boston Celtics" as official button buzzer.

Linda Prince will take the job of baseball coach for the Steele Stealers.

Judy Willbanks will be modeling bikinis in a Miami Fashion Show.

Tommy Wimberely will become a professional song leader.

Jimmy Wright will finally figure out whether or not he is going to produce Phillip Morris Cigarettes or Graham Crackers.

Jerry Wynne will take Buster Keaton's place in show business.

Last Will and Testament

We, the Senior Class of 1966 of Stevenson High School, City of Stevenson, County of Jackson and State of Alabama, being of unsound mind and body, and having arrived at the threshold of graduation, do hereby make known this our last will and testament, thus revoking all other wills made by us at any previous time.

I, C. H. Oliver, will my ability to kill ducks to Kenneth Stewart.

I, Stan Bryant, will my ability to tell witty jokes to Jimmy Hartselle.

I, John Allison, will my ability to sing to Kenneth Stewart.

I, Steve Cockerham, will my ability to stay out of jail to Ronnie Bell.

I, David Ferguson, will all my fast cars to Ronnie Carroll, women to Ricky, and nothing to Hardrock.

I, Toby Foshee, will my slot cars to Jack Champion.

I, Joan Garner, will my ability to give nicknames to people to Joyce Shoemake.

I, Mary Grider, will my good times in Physical Science Classes to Sammy Paulk.

I, Randall Gonc, will my bangs to Frances Phillips.

I, Peggy Hubbard, will my bashfulness in Bookkeeping to Rita Smith.

I, Jack Cornelius, will my telephone booth to the public for their use again.

I, Myra Thomas, will my many loves to Wanda McAllister.

I, Carolyn Talley, will my ability to get rings to Patricia Raulston.

I, Jimmy Wright, will my ability to make noises to James Hughes.

I, Jerry Wynn, will my 53 oil burner to Ricky Stack.

I, Elbert Inglis, will my success in sports to Maburn and James Guess.

I, Reita Johnson, will my ability to play basketball in P.E. to Paula Bunch.

I, Wenda Gonce, will my ability to take good pictures to next year's Senior attendant.

I, Jen Henninger, will my end position in the cheerleader line; next to the football boys to Pat Carroll.

I, Jean Huffman, will my flirting ability to Josie Goff.

I, Charlene Jones, will my ability to get along with the Deer coach to Joan Boyd.

I, Ray Keller, will all my good times and friends in Bridgeport to Harold Goff.

I, Dennis Kimbell, will my great times in South Pittsburg to Glen Matthews.

I, Tommy Lindsey, will my ability to do Bookkeeping to anyone who takes it.

We Carolyn Lyda and Betty Sailors will our great luck at Bridgeport to Joyce Lyda, and Gail Matthews.

I, Andra Maples, will my love for music to Lucy Talley.

I, Jimmy Matthews, will my excuse for staying out on Friday to Jack Mullinax.

I, Kenneth Matthews, will my shyness to Dale Smith because he needs it.

I, Billy Miller, will my like for Fords to Bobby Rhymer.

I, Joan Morris, will my love for the National Guard to Kathleen Whitaker.

I, Ann Owens, will my Mustang to Paul Steele.

I, Nancy Workman, will my diamond ring to Virginia Reed.

I, Shirley Blizzard, will my Bob Brandy picture to Betty Grider.

I, Judy Willbanks, will my love for Nashville to Jean Oliver.

I, Leta Purdy, will my liking to read to anybody in the Senior Class next year.

I, Patty Owens, will my ability to carry the flag well to Carol Allen.

I, Connie Johnson, will my ability to tease my hair to Frances Phillips.

I, Betty Pearson, will my quietness to my sister, Mae.

I, Judy Glover, will my ability to be on time to school to Dusty Jackson.

I, Susie Poe, will my calmness in fast going cars to whoever rides in one.

I, Linda Prince, will my long "Band Pants" to Patsy Davis.

I, Libby Richardson, will my tallness to the shortest in the Junior Class.

I, Joyce Steele, will my ability to sell magazines to Mary Ruth Mantooth.

I, Emily Russell, will my whistle to Gay Henninger.

I, Jimmy Sentell, will my green pick-up truck to my Junior Friends.

I, Beatrice Smith, will my Bridgeport interest to all the girls.

I, Sandra Steele, will my flag to Brenda Green.

I, Steve Stubblefield, can think of nothing therefore I will nothing.

I, Wendall Thomas, will my speed to Ernest McIntire.

I, James Wilbanks, will my curly hair to Gary Loyd.

I, Jimmy Wilkerson, will my still to Wade Reeves.

I, Tommy Wimberly, will my glasses to Eddy Bean.

I, Benny Bryant, will my seat in family living to anyone who needs it.

I, Kay Smith, will my love for A-C-T-I-O-N to the Senior cheerleaders for '66-67.

I, Troy Ferguson, will my Colt-45 to Roger Matthews.

I, Alton Garner, will my mortorcycle to Mary Mantooth.

I, James Hampton, came with nothing, received nothing and wills nothing.

I, Vina Hampton, will my love for nursing to Charlotte Gamble.

I, Ronald Lovelace, will my ability to drive in the snow to Jack Mullinax.



Lucy Talley

High School

1965 Science Fair

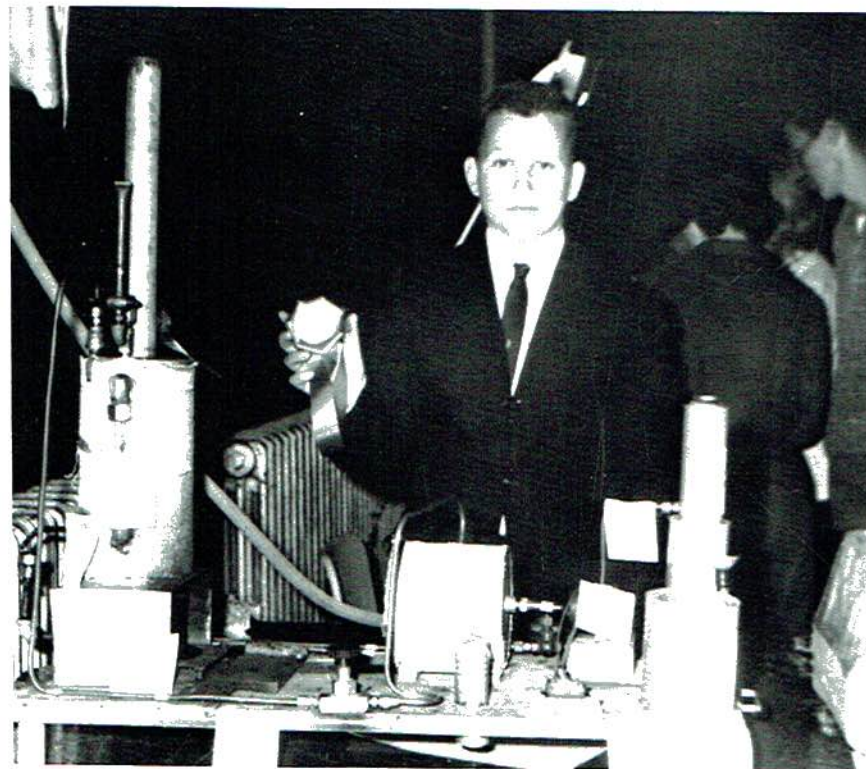

Skipper
Johnson

Jr. High School



Pat Carroll
High School

Winners

Phyllis Eakin
Kay Matthews
Jr. High School



Tawanna Smith
Elementary

Seniors and Their Sponsors



Mrs. Bramlett



Miss Sparkman



Jerry Wynne



Emily Russell



Jack Cornelius



Libby Richardson



Jimmy Wright

SO, YOU'RE GOING TO GRADUATE!



JEN HENNINGER



CONNIE AND REITA JOHNSON



KAY SMITH



NANCY WORKMAN



JOAN GARNER



WENDA GONCE



ANDRA MAPLES



STEVE STUBBLEFIELD



SHIRLEY BLIZZARD



ND REITA
SON

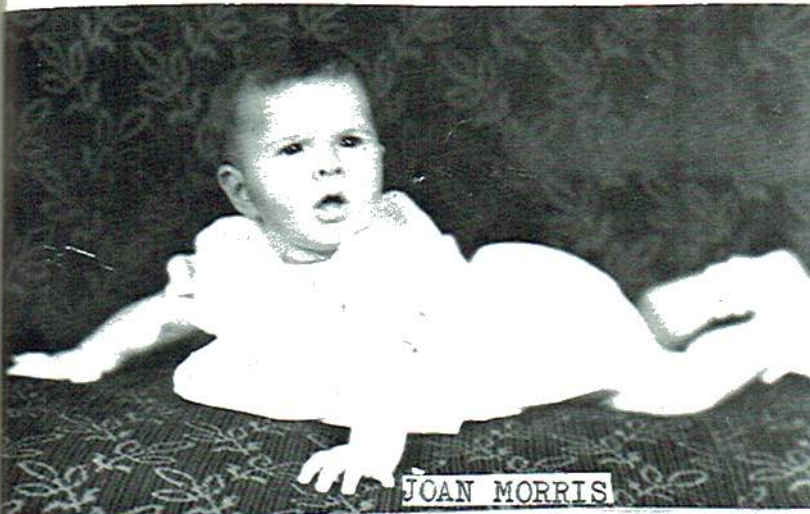

JOAN MORRIS



DENNIS KIMBELL



CAROLYN TALLEY



JOHN ALLISON



ANN OWENS



PATTY OWENS



ALTON GARNER



GONCE



ZZARD



LINDA PRINCE



JUDY GLOVER



MYRA T



SUSIE POE



WENDA



LETA PURDY



SANDRA



MYRA THOMAS



BETTY SAYLORS



CHARLENE JONES



WENDA GONCE



KAY SMITH, COBBY WYNN



JEANNE HUFFMAN



SANDRA STEELE

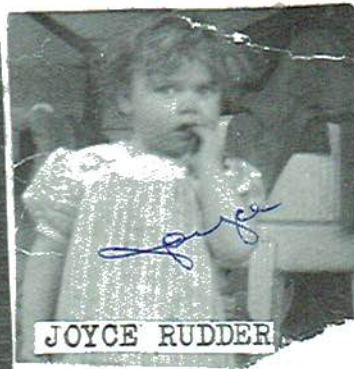

JOYCE RUDDER

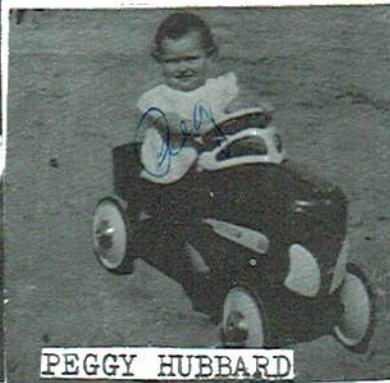

PEGGY HUBBARD



BEATRICE SMITH







ADVERTISERS

THE FIRST NATIONAL BANK

OF STEVENSON

*Lots of Luck
to a real nice
guy. May you
always have
the best. Love
away*



Member of F. D. I. C.

"A Bank That Service Built"

Pays 3 1/2% on Savings
4% on Time Deposits

Drive-In Banking With Night Deposit Service

Phone Number 437-2283

COMPLIMENTS OF

M E A D O W G O L D

DAIRY

Huntsville, Alabama

"Fresh Milk Daily"

BEST WISHES

OF

AVONDALE MILLS

Compliments of

MANDY'S FLORIST

Phone Number 437-8023

Compliments of

RUDDER FUNERAL HOME

Phone 437-2971
Stevenson, Alabama

**WELLS GULF
SERVICE STATION**

Wash and Lubrication
Highway 72-Bus Station



Stevenson

Alabama

**B AND B DAIRY
BAR**

"Place Where Friends Meet"

Stevenson, Alabama

LOYD'S FEED MILL

"Check With Us
Before You Buy or Sell"

ALLISON'S CASH GROCERY

Fancy Meats, Groceries, and Fruits

Phone 437-2272

Stevenson, Alabama

STEVENSON DRUG CO.

"We Fill Any Doctor's Prescription"

Phone 437-2441

Stevenson, Alabama

CHICKAMAUGA CEDAR COMPANY

Established in 1923...

Manufacturers of Appalachian Oak Flooring
Tennessee Aromatic Cedar Closet Lining

Member of NOFMA

CCLMA

Stevenson, Alabama

**BOGART'S
DRY GOODS**

Phone 437-2296
Stevenson, Alabama

For
GOOD FOOD
Try
**TOWN-KO
RESTAURANT**

Highway 72
Stevenson, Alabama

BOGART'S GROCERY

Phone 437-2341
- We Deliver -
Meats :- Purina Feeds

**JACKSON COUNTY
FARM SUPPLY**

Frigidaire - General Hardware
Maytag
Phone 437-2981
Stevenson, Alabama

**VALLEY TIRE & SUPPLY
COMPANY**

334 Cedar
South Pittsburg, Tennessee

Compliments of

**BUTLER AND
KENNEMER
WHOLESALE
COMPANY**

Scottsboro, Alabama

**W. L. HALSEY GROCERY
COMPANY, INC.**

Huntsville, Alabama
*
Institutional Grocers
*
We Combine Prompt Deliveries
and Courteous Service With
Our Slogan:
"Reliable Merchandise Since 1879"

S. & M. ENTERPRISES

P. O. Box 8116
Chattanooga, Tennessee 37411
WAYLAND MOORE, Owner
Telephone 624-3986

<p>BOYD'S TASTEE FREEZE 437-8201</p>	<p>MELVIN BEENE PRODUCE CO. 716 East 12th Street Chattanooga, Tennessee</p>
<p>GOLDEN FLAKE, INC. 110 South 6th Street Birmingham, Alabama</p>	<p>MARTIN-THOMPSON CO. Chattanooga, Tennessee</p>
<p>SCOTTSBORO BUSINESS MACHINES 638 East Willow St. Scottsboro, Alabama</p>	<p>COLONIAL BAKERY Chattanooga, Tennessee</p>
<p>HAMILTON HOME APPLIANCE COMPANY, INC. 837-7591</p>	<p>EVERETT'S 5 & 10 837-6212</p>
<p>SARTIN'S DRUG COMPANY 837-7533</p>	<p>Compliments of ECONOMY HARDWARE COMPANY South Pittsburg, Tennessee</p>
<p>WALTON FURNITURE COMPANY South Pittsburg, Tennessee Furniture - Appliances - Jewelry</p>	<p>THOMAS DRUGS Virgil E. Thomas, R. Ph. The Rexall Store</p>
<p>J. V. BARKER & COMPANY South Pittsburg, Tennessee TE 7-6815</p>	<p>STEVENSON TIRE CO. Complete Tire Service Phone 437-2416 - 437-2722</p>
<p>MARIE'S BEAUTY SHOP Merle Norman Cosmetics Shop 437-2939 - Cosm. 437-8241</p>	<p>JAMES LAWSON'S SERVICE STATION 437-9396</p>

**PAYNE BROTHERS
COAL COMPANY**

Bridgeport, Alabama

Phone 495-2404

GARNER AUTO PARTS

"The Right Part At The
Right Place"

MASON GARNER Manager

Compliments of

**JANE'S
GROCERY**

Stevenson, Alabama

Compliments of

HAMMERS

"Always Something New"

Stevenson, Alabama

HOWARD T. HORN

218 Cedar Avenue
South Pittsburg, Tennessee

"Trade With Us and We
Will Both Be Happy"

WESTERN AUTO STORE

**FRED SINGTON
INCORPORATED**

Athletic Equipment That
Scores

404 Governors Drive
Huntsville, Alabama

Compliments of

JESSIE CORNELISON
437-2618 :- Stevenson,
Alabama

WILLIAM A. BUTLER
437-2775 :- Stevenson,
Alabama

Representatives for

**LIBERTY NATIONAL LIFE INSURANCE
COMPANY**

<p>Compliments of</p> <p>HENEGAR BUILDING AND SUPPLY COMPANY</p> <p>Stevenson, Alabama</p>	<p>Compliments of STEVENSON IRON & STEEL CO.</p>
	<p>FARMER'S MUTUAL EXCHANGE Stevenson, Alabama</p>
<p>SHORTY'S BOOK STORE Stevenson, Alabama</p>	<p>CURTIS GROCERY 437-9393 Old Highway 72</p>
<p>LAY'S 5 & 10 Scottsboro, Alabama 574-2656</p>	<p>R. H. BELL GROCERY AND SERVICE STATION Highway 72 Phone 437-2237</p>
<p>W. J. WORD LUMBER CO. 574-3858 574-3271 Retail Store</p>	<p>BURKETT, INCORPORATED The Book Shop - School Supply Co. Huntsville, Alabama</p>
<p>THE MILL ENDS STORE Scottsboro, Alabama</p>	<p>PYRAMID PAPER COMPANY 310 South Morgan Street Tampa, Florida</p>
<p>HODGES DRUG STORE and H & H PHARMACY Scottsboro, Alabama</p>	<p>ASHERBRANNER'S STUDIO</p>
<p>JONES DRY GOODS CO.</p>	