

PANTHER TALES



DESIGN



Sally
Thompson

Maylin

Carol

Ann

Mary

Jimmy Dentell

Larry



Mary

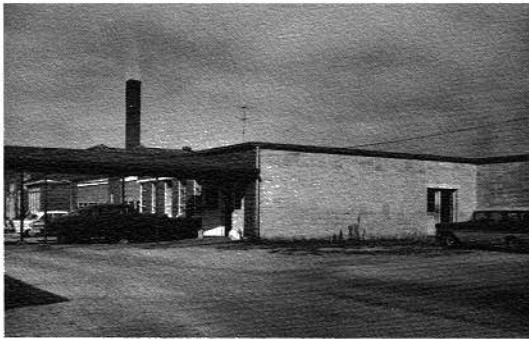
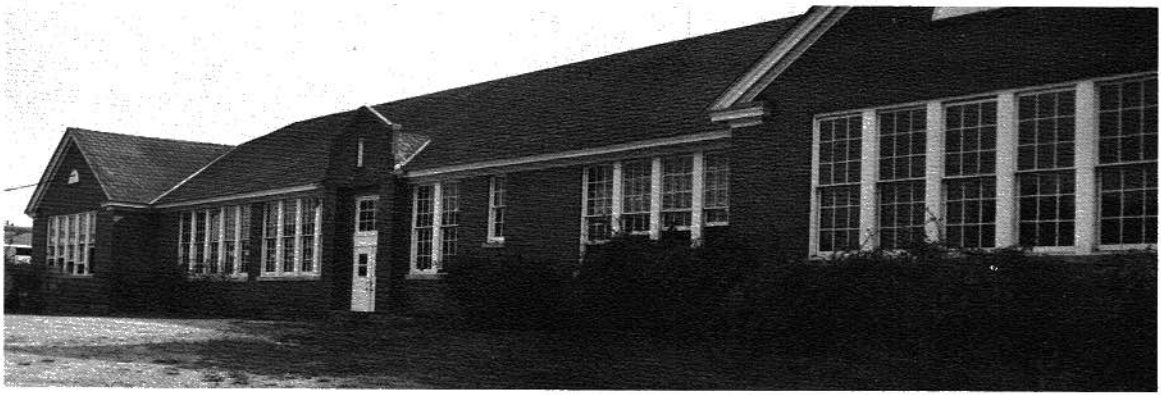

ALMA MATER

On the city's southern border,
Reared against the sky
Proudly stands our Alma Mater
As the years go by.

Forward, ever, be our watchword;
Conquer and prevail,
Hail to thee, our Alma Mater,
S.H.S. all hail!



We, the Senior Class of 1962, proudly dedicate this edition of THE PANTHER TALES to Coach Threadgill, whose untiring efforts have contributed greatly to the advancement of our athletic program. His manifest leadership and outstanding ability have endeared him to all his students. For all you've done, may we say, "Thanks, Coach!"



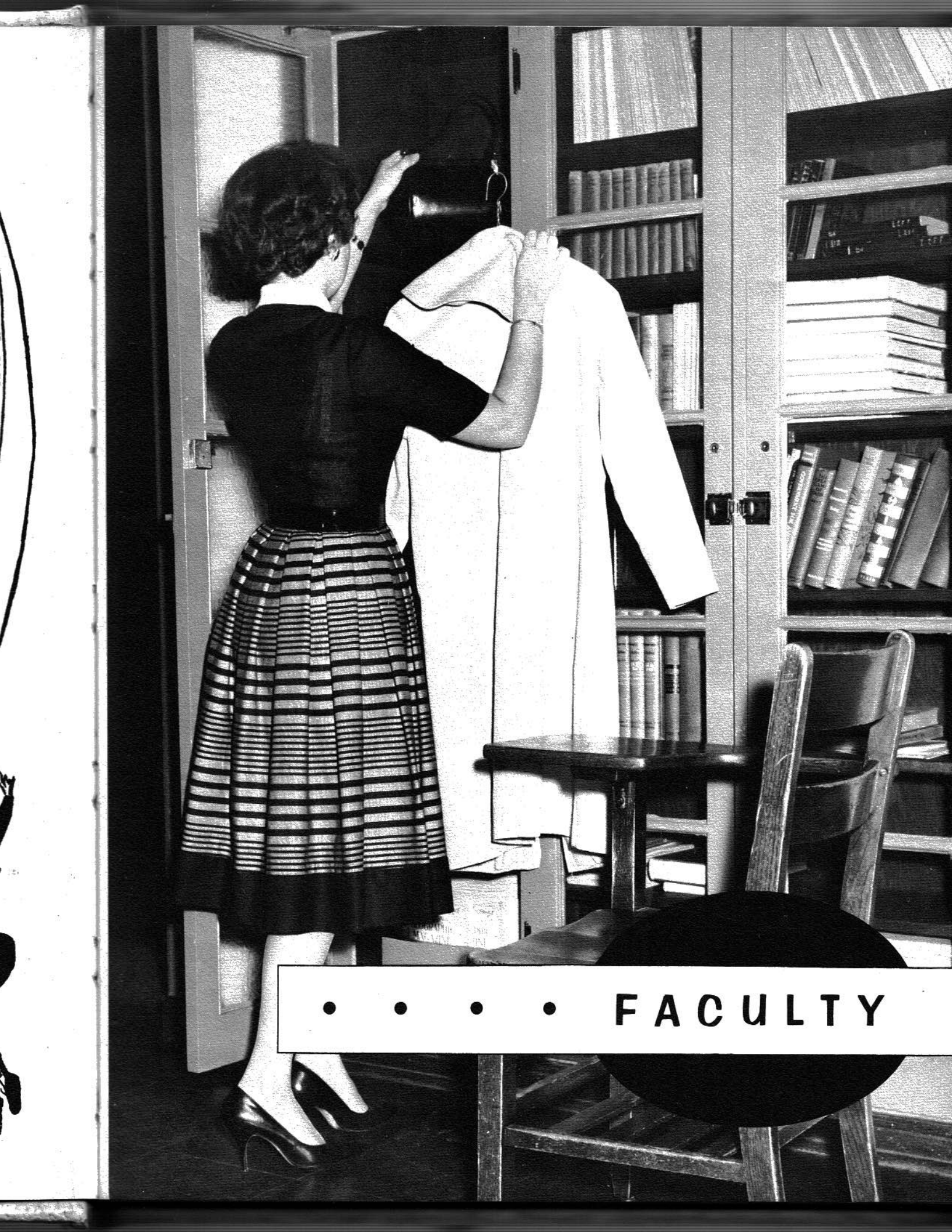

• • • • FACULTY



Leon Bentley
Leon Bentley



Eleanor Bowman



Jack Cornelius



Grace Hunt *Hunt*



Sybil Knox



Bernice Legg



Ernestine Loyd



Willie Matthews



O. C. Robinson



Ernestine Russell



Gene
Geneva Smith
Laura Smith



Gertrude Sparkman



Jean Thorne



Vernon Thorne

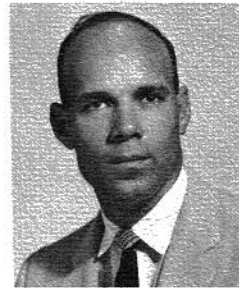

Dalton Threadgill



Earlyne Allison



Frances Allison



Pauline Allison



Christine Bentley



Mazy Blevins



Madge Caperton



Mable Gonce



Ouida Hackworth



Robert McDowell



Kathryn Phillips



Ernestine Raulston



Wilma Richardson



Sarah Rudder



Joyce Sanders



Edna Sparkman



Emily St. Clair



Principal's
Message



Greetings:

To a group of seniors who have demonstrated that they can excel in many walks of life.

The education which you have received in the past twelve years involves not merely the training of the mind but the development of all the faculties--moral, physical, social, mental and emotional. Let us hope that the end product is a well-rounded efficient, healthy individual, capable of becoming a competent member of a complex democratic society.

May the inspiration which you have received from your teachers and parents guide you through life.

Yours truly,

Allen L. Knox

Allen L. Knox



• • • • SENIORS



FRANCES HANEY

President

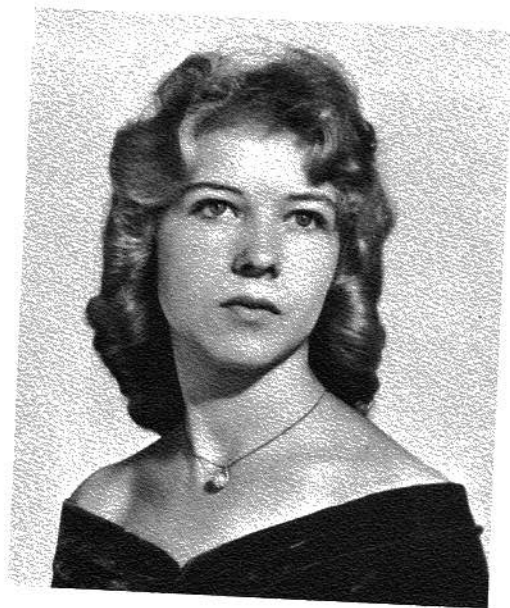

DOROTHY POE

Vice President



JAMES CRAWFORD

Sec.-Treas.

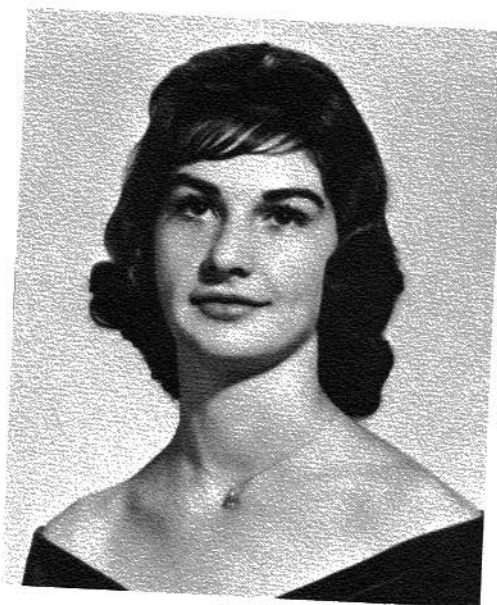

SARAH McCALLIE

Reporter



ETHEL ALLISON



GLYNN ADAMS



BOBBIE BELL



JIMMY BLANCETT

MARY FRANCES BLEVINS





HOWARD BLIZZARD



CAROL BONNER



LONNIE CARROLL



CHERYL CHAPMAN

SHIRLEY DAVIS





CHARLES DOBBINS



BILLY DUNN



RAMON FERGUSON



NANCY GAMBLE

ELIZABETH GOFF





WILSON GONCE



MARTHA GRIGGS



MYRTLE GRIGGS

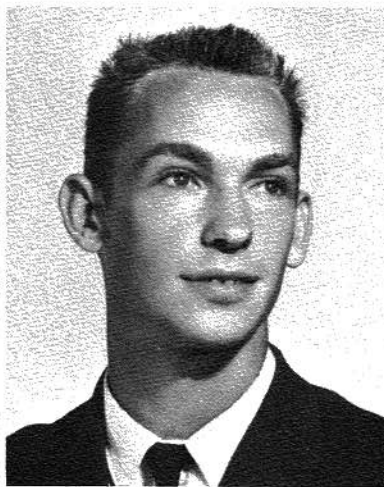

JAMES GUFFEY

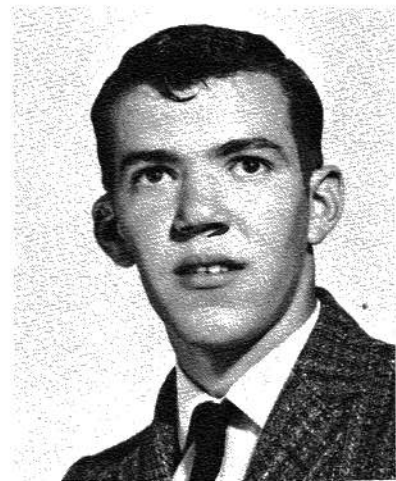

LUKE HAYNIE



DANNYE JAMES



FRED JOHNSON



JOYCE JOHNSON



MALINDA KELLEY

ANN KING





LARRY KIRK



RICHARD KNIGHT



JEANNETTA MATTHEWS

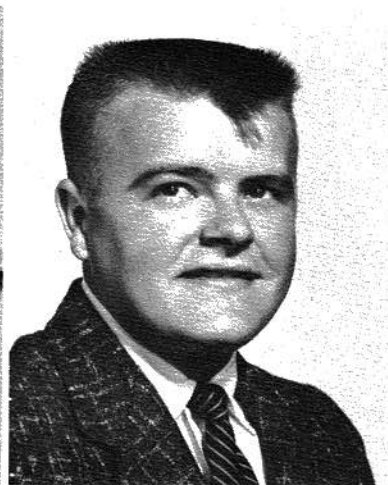

CHARLES McCRARY

MARY WYETH McCRARY





BRENDA MORRIS



MARY LUCILE RUSSELL



FOSTER SANDERS



ANNA RUTH SMITH

BOBBY STEELE





SHIRLEY STEELE

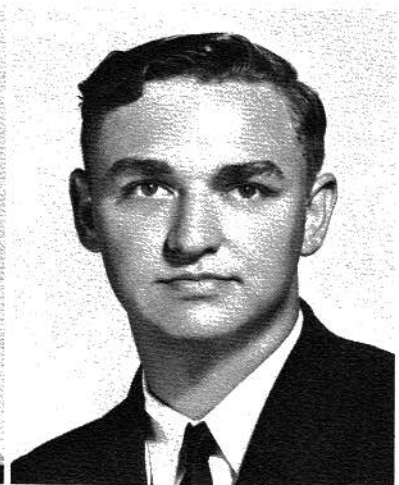

JOHN WHEELER



JOE WILKINSON

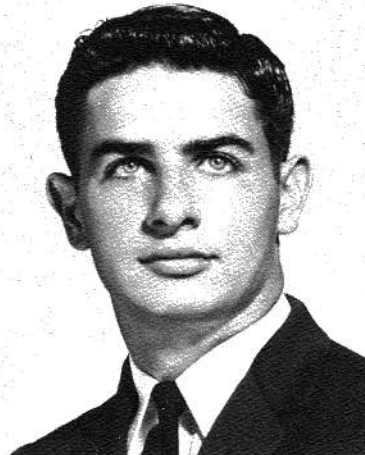

JIMMY WILLIS

CHARLENE WYNN



Senior Honors

GLYNN ADAMS--Football, 9-12; Who's Who; Junior Play; F.F.A., 9-12, Treasurer, 11, Quartet, 12; Class Reporter, 12.

ETHEL JEAN ALLISON--4-H Club; Library Club; Glee Club, 11.

BOBBIE BELL--Library Club; 4-H Club; Junior Play.

JIMMY BLANCETT--F.F.A., 9-12; 4-H Club.

MARY FRANCES BLEVINS--Library Club; Paper Staff, 12; Beta Club, 10-12; Band, 7-12; Class Favorite, 12; Annual Staff.

HOWARD BLIZZARD--4-H Club; F.F.A.; Football, 10.

CAROL BONNER--Beta Club, 10-12, Secretary, 12; Junior Play; Majorette, 12; Library Staff, 12; Office Staff, 11; Annual Staff; Paper Staff, 12; Who's Who; F.H.A., 10-12.

LONNIE CARROLL--F.F.A., 9-12, Quartet, 12; Won 2nd place in Tractor Derby; County and District Contest; Football, 9-10; Annual Staff.

CHERYL CHAPMAN--Office staff; Library Club; F.H.A., 9-12; F.H.A. Queen, 12; Junior Play; Paper Staff; Band, 10-12.

JAMES CRAWFORD--Beta Club, 10-12; Class Secretary, 12; Who's Who; Class Favorite, 9; F.F.A., 9-12; Paper Staff; Annual Staff; Junior Play.

CHARLES DOBBINS--F.F.A., 9-12; F.F.A. String Band, 12; 4-H Club.

SHIRLEY DAVIS--Office Staff; Annual Staff; Paper Staff; Library Club; F.H.A., 9-12.

BILLY DUNN--F.F.A. 9-12; F.F.A. String Band, 12; 4-H Club.

RAMON FERGUSON--F.F.A., 9-12; Football, 12; Junior Play.

NANCY GAMBLE--Library Club; F.H.A., 9-12.

ELIZABETH GOFF--F.H.A., 9-12; Beta Club, 10-12; Library Club; Paper Staff, 12.

WILSON GONCE--Football, 9-12; Beta Club, 10-12, Vice President, 12; F.F.A., 9-12, President, 11-12; Junior Play; Class Favorite, 12.

MARTHA GRIGGS--F.H.A., 9-12; 4-H Club.

MYRTLE GRIGGS--F.H.A., 9-12; 4-H Club.

JAMES GUFFEY--Football, 9-12; F.F.A., 9-12, Chaplain, 12; Junior Play.

FRANCES HANEY--F.H.A., 9-12, President, 12; Beta Club, 10-12, Reporter, 12; Cheerleader, 12; Annual Staff; Homecoming Court, 10, Queen, 12; Junior Play; Paper Staff, 11; Class President 10, 12.

LUKE HAYNIE--Football, 9-12, F.F.A., 9-12; Junior Play; Class Secretary, 11.

FRED JOHNSON--F.F.A., 9-12, String Band, 12; Paper Staff, 11; Junior Play.

- DANNYE JAMES--Cheerleader, 10-12, Head Cheerleader, 12; Junior Play; Beta Club, 10-12, Secretary, 12; Homecoming Court, 12; F.H.A., 9; Library Club; Annual Staff.
- JOYCE JOHNSON--F.H.A., 9-12; Beta Club, 10-12; Library Club, Sec.-Treas., 12; Paper Staff, 12.
- MALINDA KELLEY--Beta Club, 10-12; Class Reporter, 11; Library Club; Paper Staff, 12; F.H.A., 9-12, Vice President, 12.
- ANN KING--F.H.A., 9-12; Band, 8-12; Drum Majorette, 12; Editor of Paper, 12; Annual Staff; Junior Play; Beta Club, 10-12; Office Staff.
- LARRY KIRK--Football, 11-12; Basketball, 10-12; F.F.A., 9-12; Junior Play, Annual Staff.
- RICHARD KNIGHT--4-H Club; F.F.A.
- JEANNETTA MATTHEWS--Beta Club, 11-12; F.F.A. Queen, 11; F.H.A., 9-12, Treasurer, 11; Annual Staff; Paper Staff, 12.
- SARAH McCALLIE--Class Reporter, 12, Vice President, 11; Junior Play; Beta Club, 11-12; Office Staff; Who's who; Library Club; F.H.A., 9-12; Annual Staff.
- CHARLES McCrARY--Football, 9-12; F.F.A., 9-12; Junior Play.
- MARY WYETH McCrARY--Majorette, 10-11, Head Majorette, 12; Beta Club, 10-12; Library Club; Paper Staff, 12; Annual Staff; F.H.A., 9-12; Who's Who.
- BRENDA MORRIS--Office Staff, Annual Staff; Paper Staff, 12; F.H.A., 9-12; Junior Play; Library Club.
- DOROTHY POE--Library Club; Beta Club, 11-12; Class Favorite, 11, Vice President, 12; F.H.A., 9-11; Paper Staff, 12.
- MARY RUSSELL--Good Citizenship Girl, 12; Beta Club, 10-12; Band, 5-12, President, 10-12; Editor of Annual; Junior Play; Office Staff 7,9,10; Homecoming Court, 11; F.H.A., 9-12.
- FOSTER SANDERS--4-H Club; F.F.A.
- ANNA RUTH SMITH--Cheerleader, 11; Beta Club, 10-12; F.H.A., 9-12; Library Club; Paper Staff, 12; Annual Staff; Office Staff.
- BOBBY STEELE--Football, 10-12; Basketball; Junior Play; F.F.A., 9-12, Secretary, 11; Class Reporter, 11.
- SHIRLEY STEELE--4-H Club; Glee Club, 11; F.H.A., 9-12.
- JOHN WHEELER--F.F.A., 9-12, String Band, 12; Paper Staff; Who's Who; Football, 11; Junior Play.
- JIMMY WILLIS--Football, 10-12; F.F.A., 9-12; Junior Play; Beta Club, 10-12; Annual Staff.
- JOE WILKINSON--Football, 11-12; Basketball, 11-12; Class Favorite, 10; Class President, 11; Who's Who; F.F.A., 9-12, Secretary, 10; Junior Play; Paper Staff, 11.
- CHARLENE WYNN--Annual Staff; Paper Staff, 11-12; Junior Play; F.H.A., 9-12; Shorthand Award, 11; Typing Award, 11.

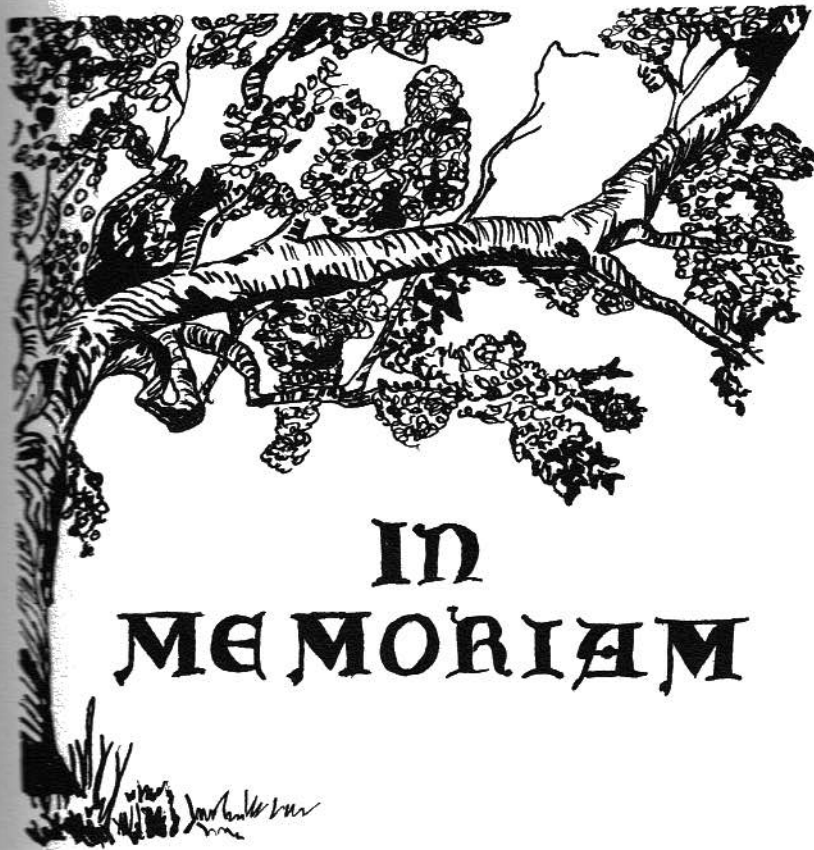

IN MEMORIAM

THE NOBLE NATURE

It is not growing like a tree
In bulk, doth make Man better be;
Or standing long an oak, three hundred year,
To fall a log at last, dry, bald, and sere;
A lily of a day
Is fairer far in May,
Although it fall and die that night--
It was the plant and flower of Light.
In small proportions we just beauties see;
And in short measures life may perfect be.



Vivian Carroll



Foster Beavers



James Martin



Luther Thomas

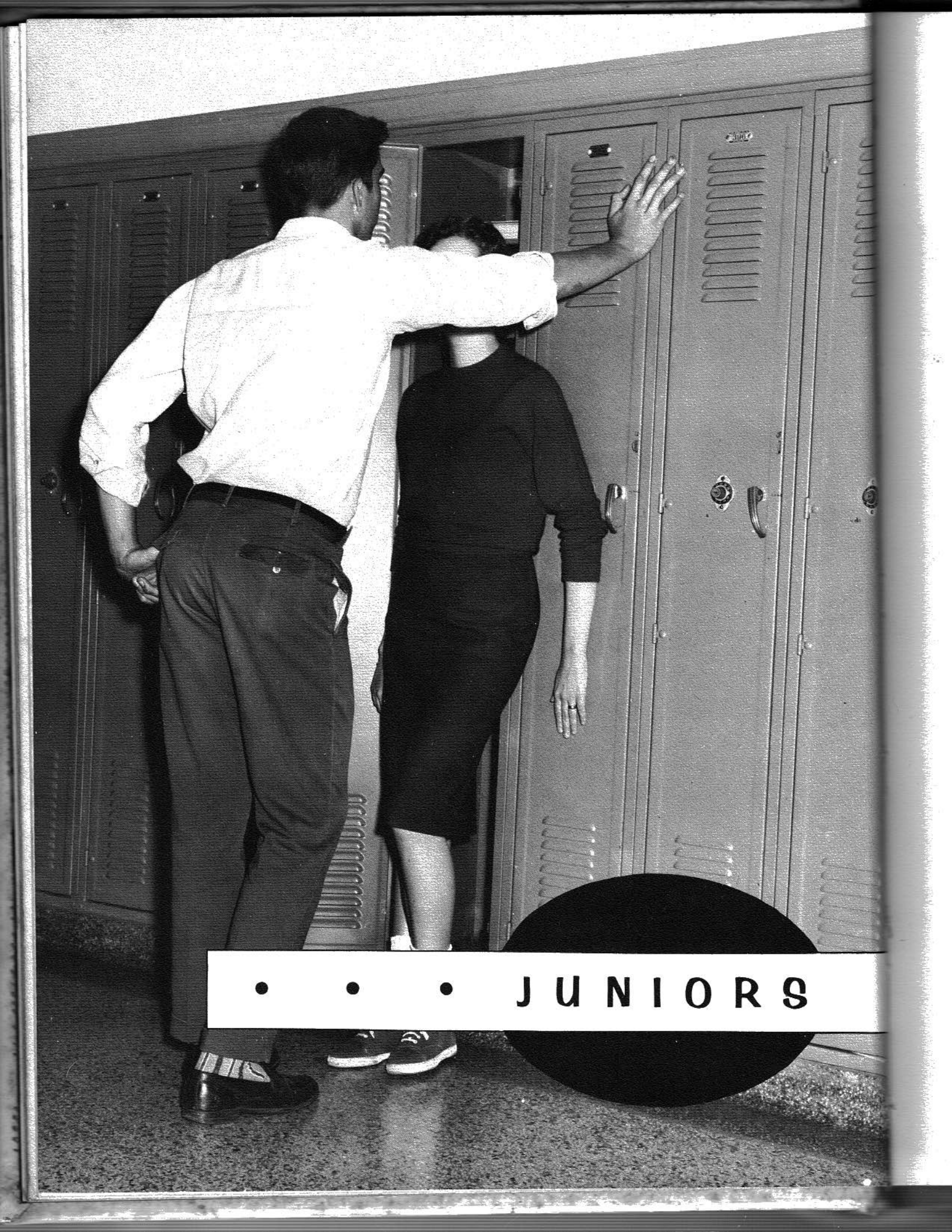

• • • JUNIORS



John McCrary
President



Rayford Davis
V. President



Brenda Matthews
Sec. Treasurer



Linda Carter
Reporter

Betty Lou Arnold



Jim Blevins

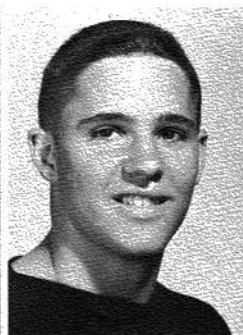

Sue Bowen



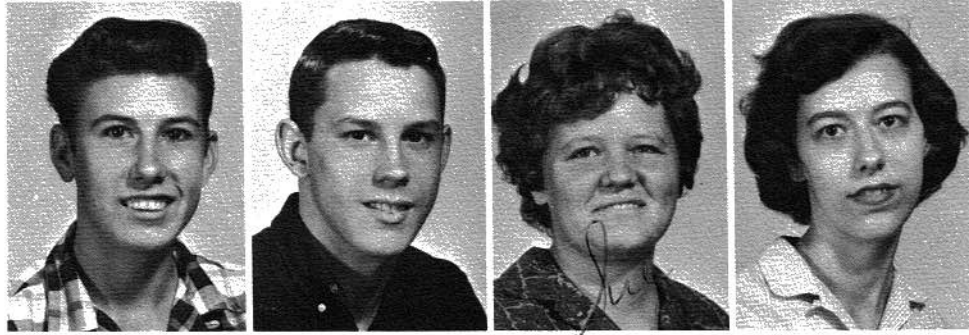

Jimmy Burton

Tommy Caperton

Sue Chesser

Louise Curtis

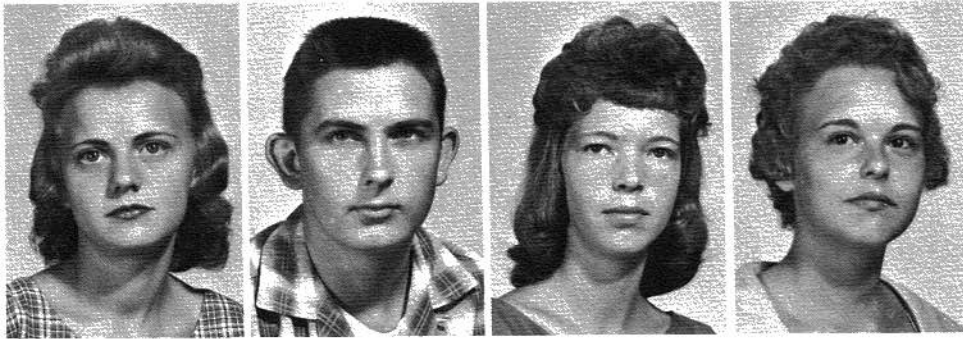

Joan Eakin

James Edwards

Betty Carolyn Evans

Betty Forest Evans

Dean Gamble

James Roy Garner

David Grider

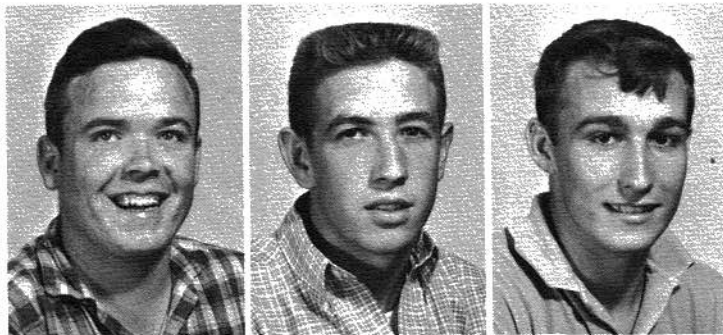

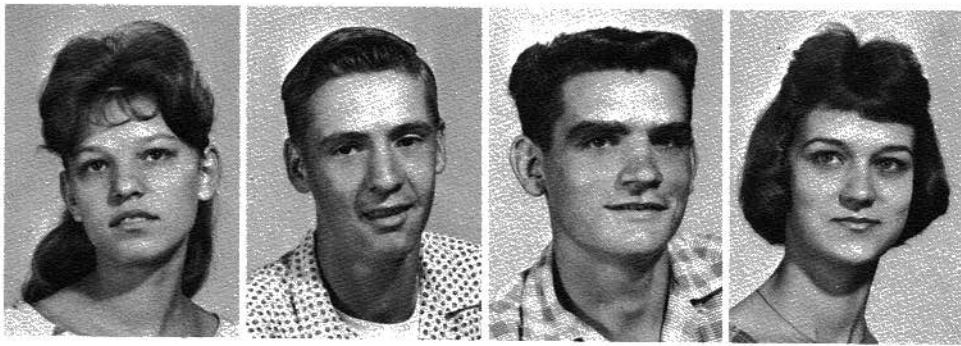

Molly Guess

Newton Guess

Ray Guess

Betty Sue Hallman

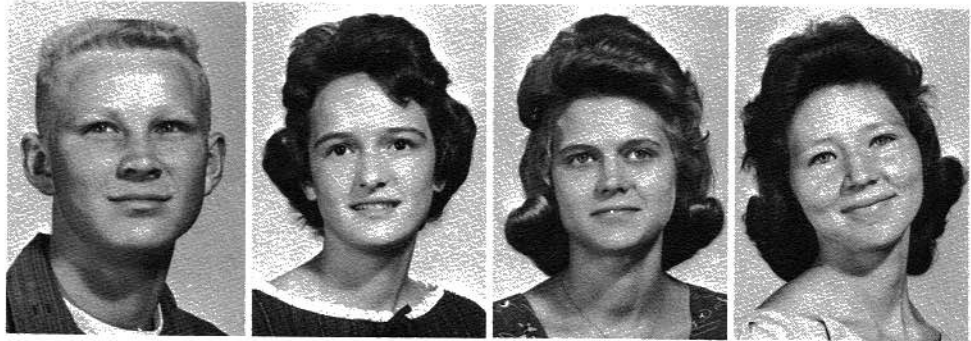

Troy Harding

Julia Harris

Shirlee Hicks

Peggy Holder

James Alston Jones

Johnny Kennemer

Osbon Long



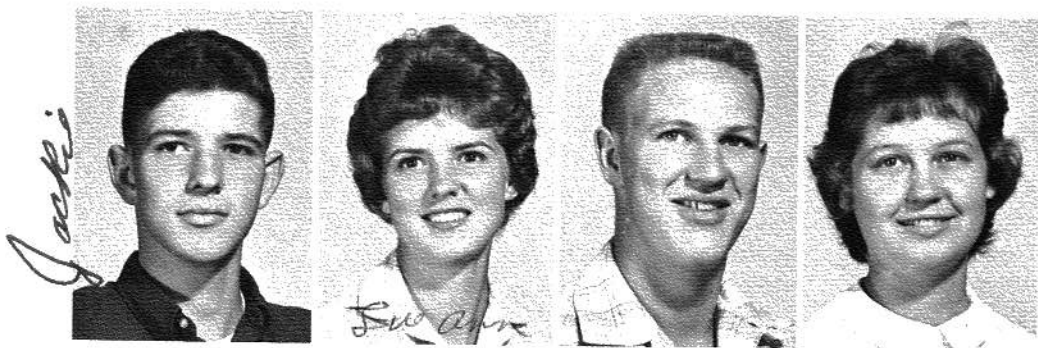

Jackie Loyd

Lou Ann Loyd

Richard Matthews

Aneta McAllister



Donald McAllister

Kathryn Meeker

Sue Moore

Janie Sue Oliver

Barbara Poe

Bobbye Potterfield

Virgil Powell





Jessie Mae Reed

Brenda Rogers

Mildred Smith

Louise Summers



Susan Swaim

Beverly Thomas

Faye Thomas

Kay Thomas

Willie Thomas

Joan Williams

Linda Faye Williams





• • S O P H O M O R E S



Lois Cotham
President



Thomas Blevins
V. President



Dorthy Carroll
Sec. & Treas.



Betty Vaughn
Reporter



Wayne Davis
Reporter

Brenda Adams



Anna Carol Allen



Judy Allen



Carol Bell





John Blizzard



Tommy Bonner



Johnnie Bowen



Margaret Bradford

Ann Caperton

Ray Carpenter

Dwight Carter



Danny Crabtree



Linda Dobbins



Judy Gamble

Lois Ann Garner

Letha Goff

Colleen Gonce

Barbara Green





George Hackworth



Bobby Harrison



Kenneth Hughes



Kenneth Civey

Sarah Jernagin



Mildred Kirk



Richard Kirk



Janie Letson



Ann Mantooth



Robert Mantooth

John Mashburn



Cleo Matthews



Shirley Matthews



Shirley McAllister





Linda McCrary



J. C. Pearson



Walter Pearson



Sammy Poe

Joan Roberts



Palmer Roberts



Anna Jane Rogers



Idell Rorex



Betty Scott



Dianne Smith

Sammy Smith

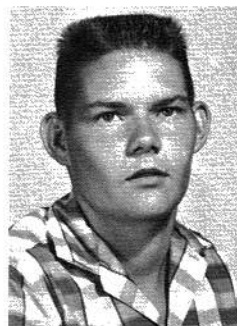

Ernest Steele



Joe Summers



Linda Summers



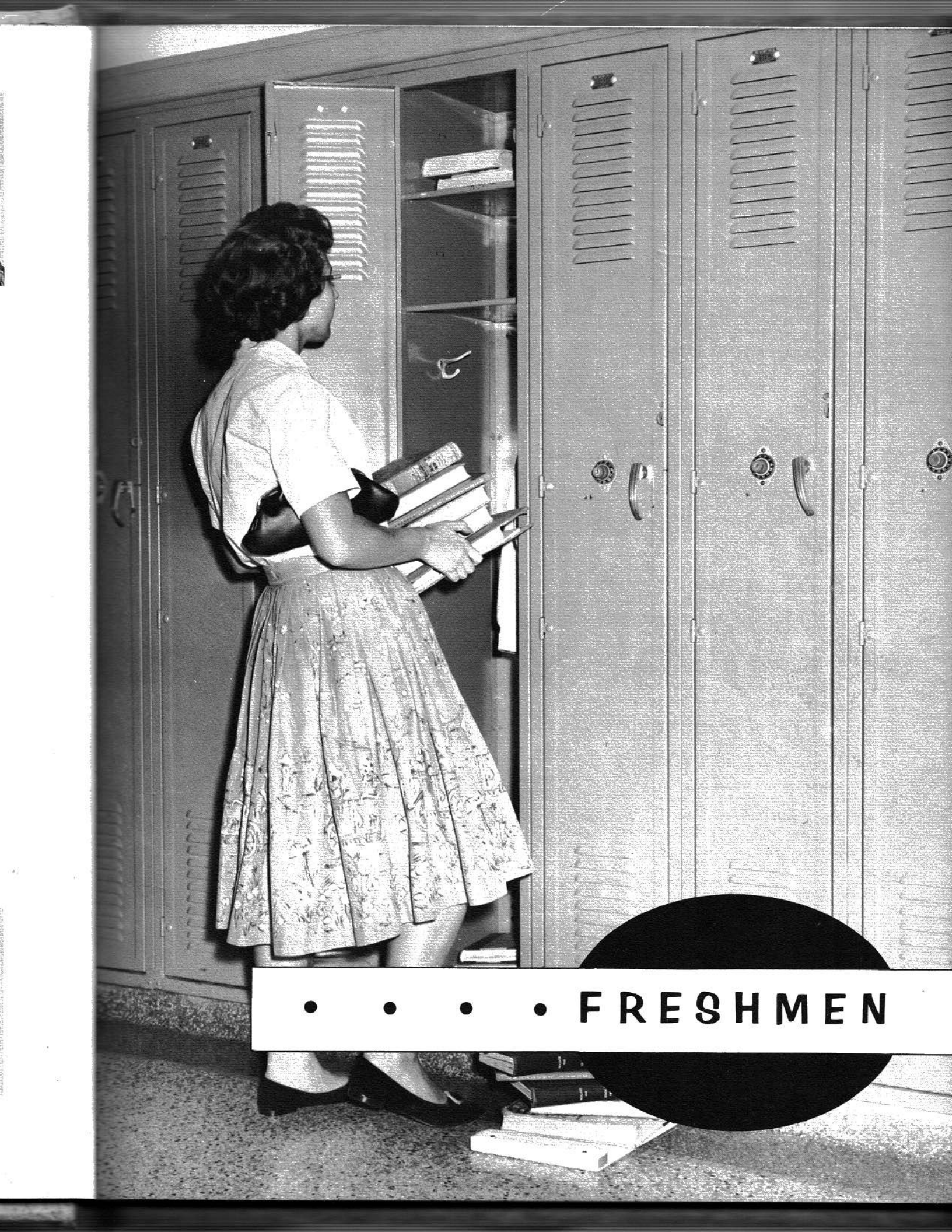

• • • • **FRESHMEN**



Betty Davis
President



Philip Samples
Vice President



Rebecca Long
Secretary &
Treasurer



Pat Hicks
Reporter

Linda Abney



Frankie Allen



Carolyn Arnold



Johnny Barnes



Janet Beavers



Ronald Berry



Kenny Blevins





Hicks
Carter



Janice
Bradford



Ronald
Bradford



Celia
Browder



Betty
Carter



Barbara
Chisenhall

Gladys
Davis

Linda
Davis

Billy
Dixon

Shirley
Eakin

Verge
Eakin



Linda
Elliot



George
Goff



Alfred
Goodwin



Lavenia
Graham



Dorothy
Green

Elizabeth
Guess

Ralph
Guess

Casey
Hall

Mary Lou
Hallman

Virgil
Hammtree



Blevins



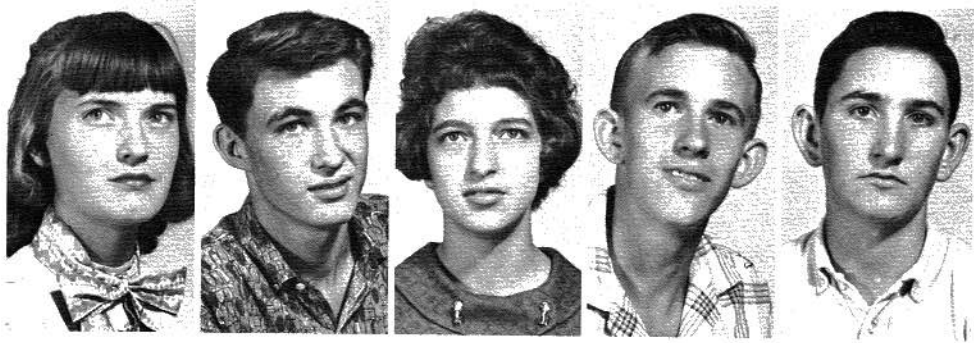

	Brenda Holt	Benny Houser	Henrietta Kelley	Donald Kirk	Johnny Matthews
Billy McAllister	Thomas McCallie	Timothy McCoy	Sonny McCrary	Joe McCrary	

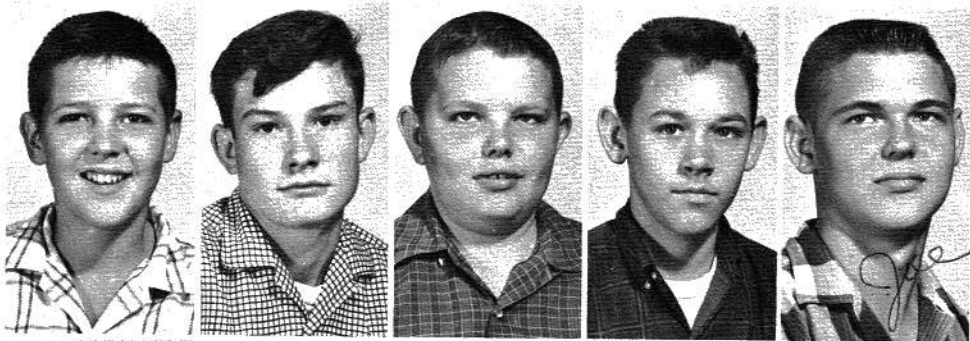

Jean Meeker	L. C. Moore	Betty Pearson	Martha Peters	Nolan Peters	
	Carolyn Powell	James Purdy	Leta Purdy	Beverly Rich	Jerry Rich





Geneva
Richards

Dwain
Roberts

Loretta
Roberts

Sheila
Roberts

Pat
Russell

Susan
Searcy

Reagan
Steele

Joe
Stewart

Sarah
Stewart

Marie
Stubblefield



Linda
Summers

Nancy
Thomas

Doris
Thompson

Sally
Walker

James N.
Williams

James R.
Williams

Josie
Williams

Kenneth
Williams

Edward
Wooden



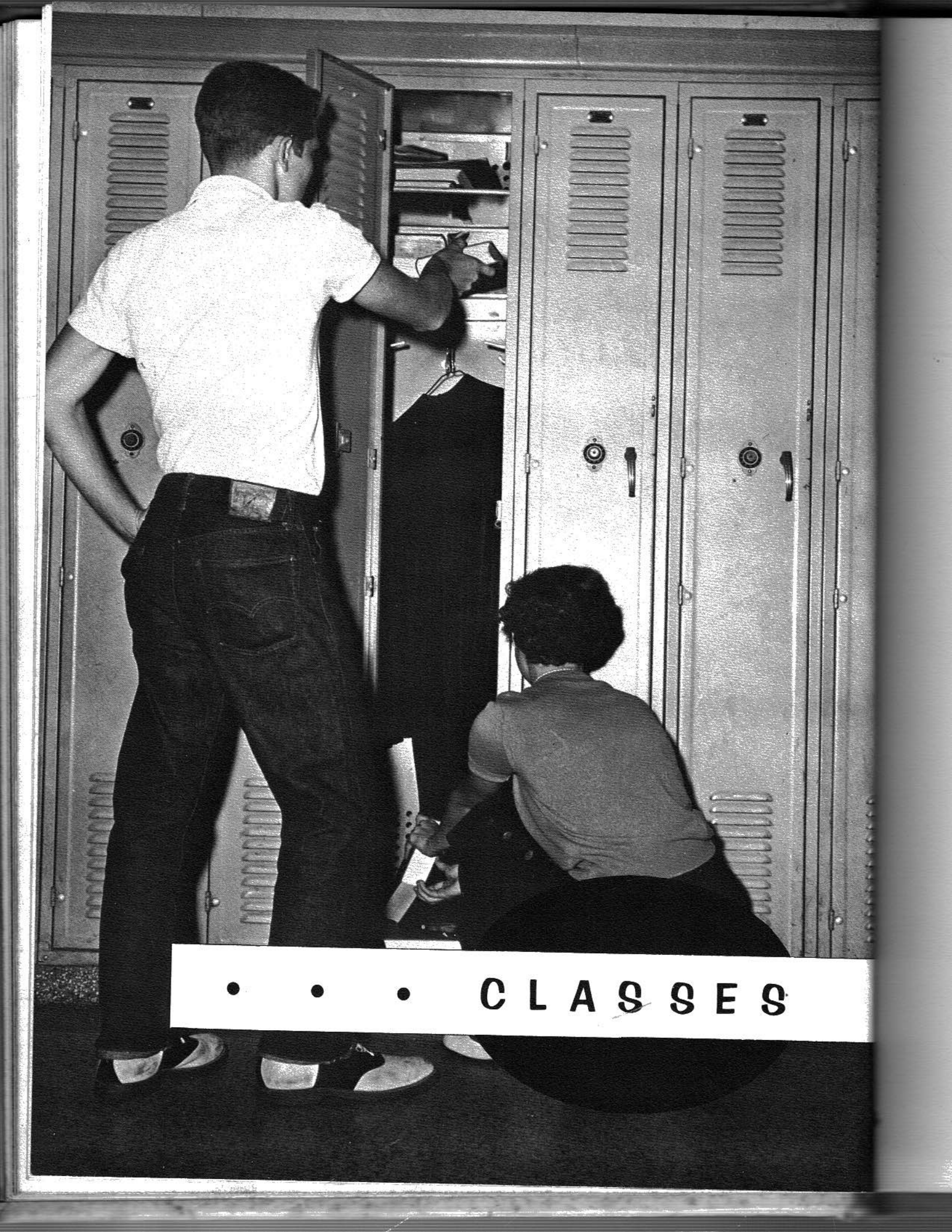

• • • CLASSES

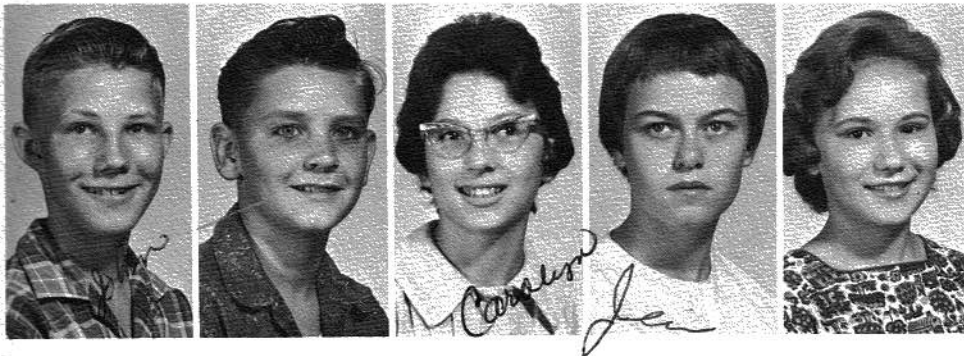

John
Allison

David
Ferguson

Carolyn
Lyda

Jennine
Henninger

Libby
Richardson

Rushie
Arledge

Kelsey
Arnold

William
Batey

Janeth
Bean

Rayford
Berry

Buddy

Ross

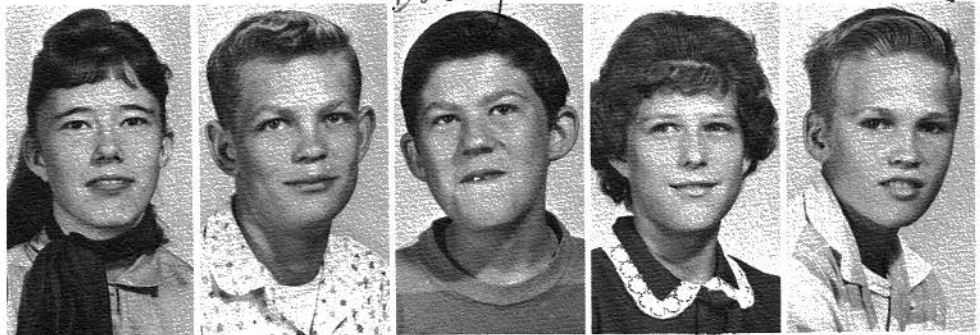

Victor
Blevins

Shirley
Blizzard

Robert
Bonner

Ollie
Bowen

Stanley
Bryant

Corkey
Childs

Lois
Corbett

Troy
Ferguson

George
Foshee

Alton
Garner

Duck

Troy

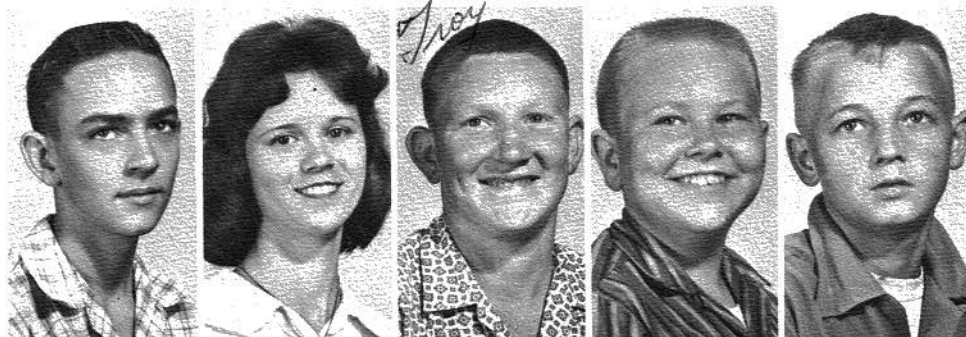

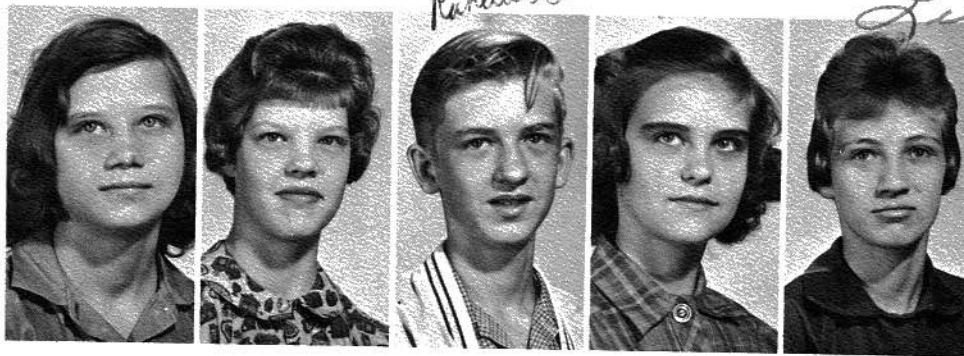

Joan
Garner

Judith
Glover

Randall
Gonce

Wenda
Gonce

Mary
Grider

George
Guess

Rita
Holder

Peggy
Hubbard

Vonda
Hunter

Margret
Jernagin



Connie
Johnson

Reita
Johnson

Carlene
Jones

Thomas
Jones

Dennis
Kimbell

Darlene
Knight

Tommy
Lindsay

Jimmy
Matthews

Kenneth
Matthews

Felix
McAllister

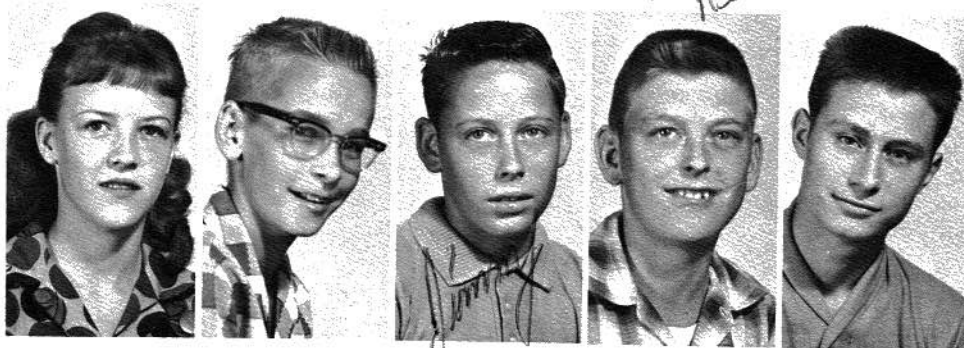

Allen

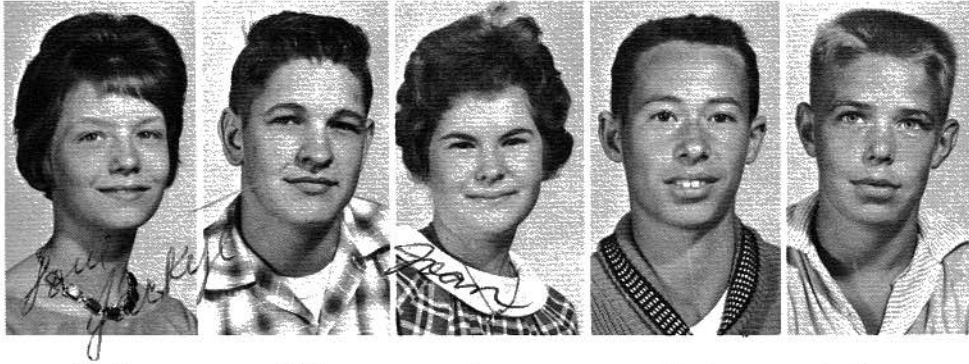

Glenda
McAllister

Billy
Miller

Joan
Morris

Claude
Oliver

George
Owens

Mary Ann
Owens

Patti
Owens

Roy
Owens

David
Poe

Sue
Poe

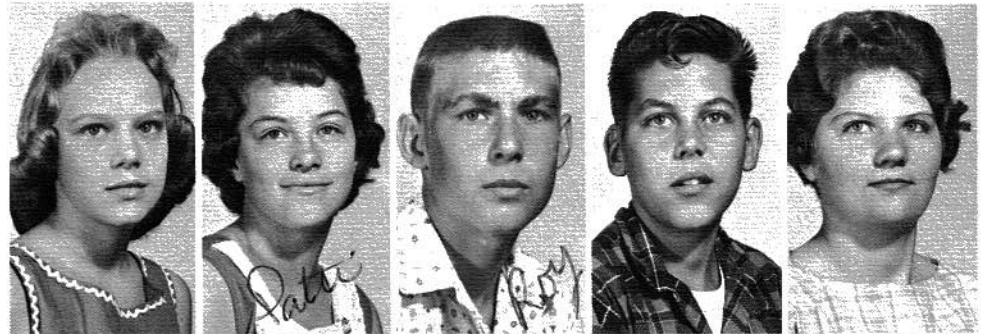

Nina
Powell

Linda
Prince

Betty
Richards

Lydia
Rorex

Joyce
Rudder

Emily
Russell

Betty
Saylor

Shirley
Scott

Jimmy
Sentell

Edwina
Shavers



Kimball



Beatrice
Smith

Kay
Smith

Sandra
Steele

Myrtle
Stevens

Betty
Stubblefield

Steve
Stubblefield

Bill
Summers

Ray
Summers

Richard
Talley

Myra
Thomas

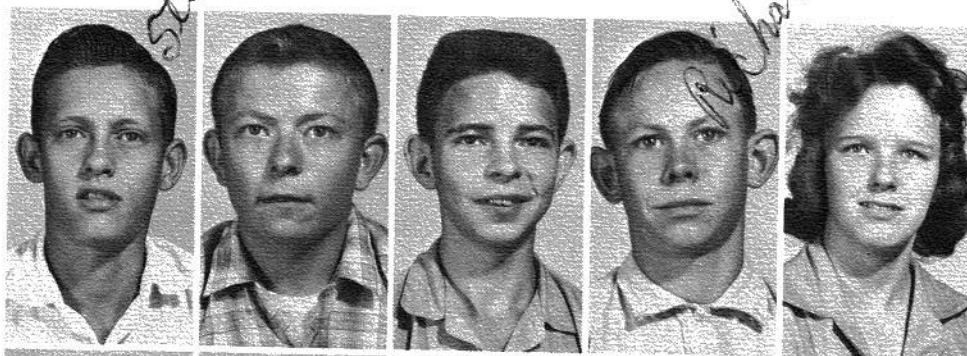

Wendell
Thomas

Jimmy
Wilkerson

Judy
Willbanks

James
Willbanks

James
Williams

Tommy
Wimberly

Nancy
Workman

Jimmy
Wright

Jerry
Wynne

Joe
Zills

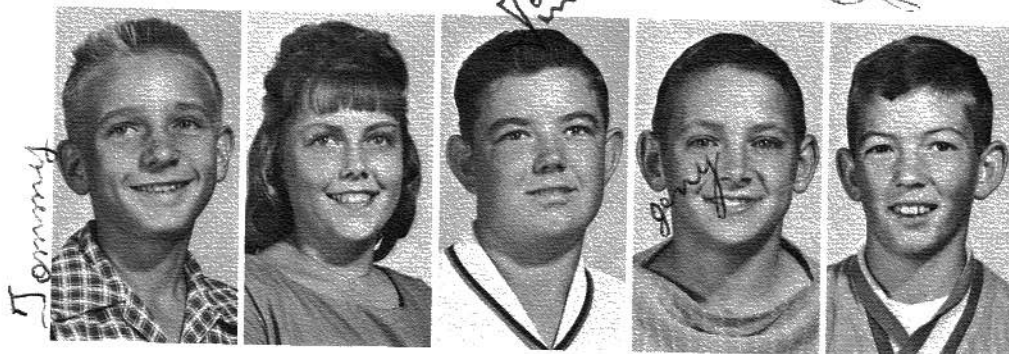



Ronald
Carroll

Jack
Mullinax

Jack
Champion

Frances
Phillips

Johnny
Adams

Tamina
Adams

Carol
Allen

Leo
Allison

David
Barnes

Edna
Batey

Ronald
Bell



Jerry Berry
Joan Boyd
Mary Bradford
Linda Brown
Paula Bunch



Dianne
Caperton

Mildred
Carroll

Pat
Carroll

Ronald
Chesser

Connie
Childs

Barbara
Clark

Clara
Coffman

Louise
Coffman

Carolyne
Corbitt

Brenda
Davis

Phillip
Davis





Clyde
Evans

Patty
Eakin

Norma
Evans

Wayne
Foshee

Carlotta
Gamble

Jerry
Gamble

Kyle
Gamble

Charles
Gamer

Harold
Goff

Josie
Goff

Anna Belle
Grider

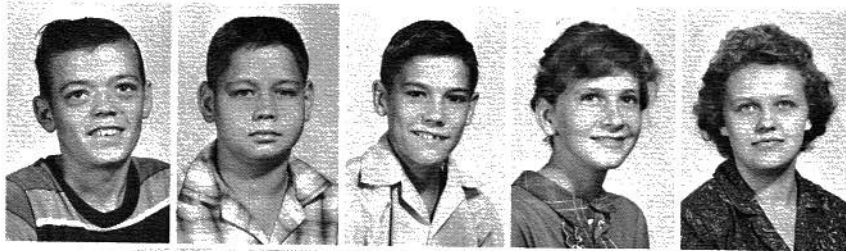

Betty Grider
James Guess
Joan Guess
Maburn Guess
Randy Guess



Sandra
Hambley

Gay
Henninger

Frances
Holder

Jimmy
Holkem

Mary Ethel
Holt

Billy
Howard

James
Hughes

Alvin
Ivey

Dusty
Jackson

Gale
Johnson

Rayford
Kindred





Clinton
Kirby

Jerry
Kirk

Kenneth
Kirk

Ralph
Leroy

Gary
Loyd

Joyce
Lyda

Mary
Mantooth

Gail
Matthews

Glenn
Matthews

Linda
Matthews

Ray
Matthews



Ruth Matthews
Wanda McAllister
Naydene McCrary
Wayne McCrary
Ernest McIntire

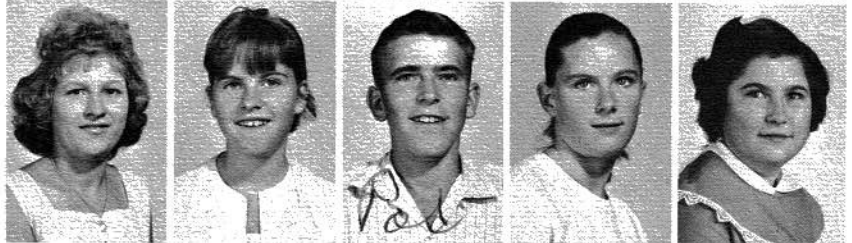

Judy
Miller

Annetta
Morris

Jimmy
Morris

Gloria
Oliver

Ida Mae
Pearson

Thomas
Peters

Vicki
Peters

Jimmy
Poe

Jerry
Powell

Nancy
Privett

Wayne
Privett





Wade
Reeves

James
Rich

Emaline
Riddle

W. J.
Rorex

Denny
Sanders

Geraldine
Sartin

Ronald
Scott

Dale
Smith

Dave
Smith

Kylene
Smith

Paul
Smith



Rita Smith
Ricky Stack
Carol Stallings
Paul Steele
Jackie Stevens



Kenneth
Stewart

Kathy
Stubblefield

Wayne
Summers

Lucy
Tally

Billy
Thomas

Tony
Thorne

Harold
Turner

Billy
Waldrop

Kenneth
Ward

Kathleen
Whittaker





• • • GRADES



Mrs. Earlyne Allison — Grade 6-A

FRONT ROW--Bobby Batey, Anna Bunch, Alvin Steele, Lynn Phillips, Paul Bean, Debbie Eiland, Robert Padgett, Judy Wright, Freda Coffman, Sally Cloud. SECOND ROW--Linda Roach, Peggy Vaughn, Fay Berryhill, Barbara Evans, Brenda Graham, James Dunn, Woody Crowder, Linda Thorne, Cathy Meeker, Mrs. Allison. THIRD ROW--Kay Hill, Jake Walker, Mary Swaim, Charles Brooks, Sarah Gamble, Jimmy Chisenhall, Linda Kirk. FOURTH ROW--Jimmy Sanders, Glenda Guess, Lebron Ledford, Lonnie Gamble.

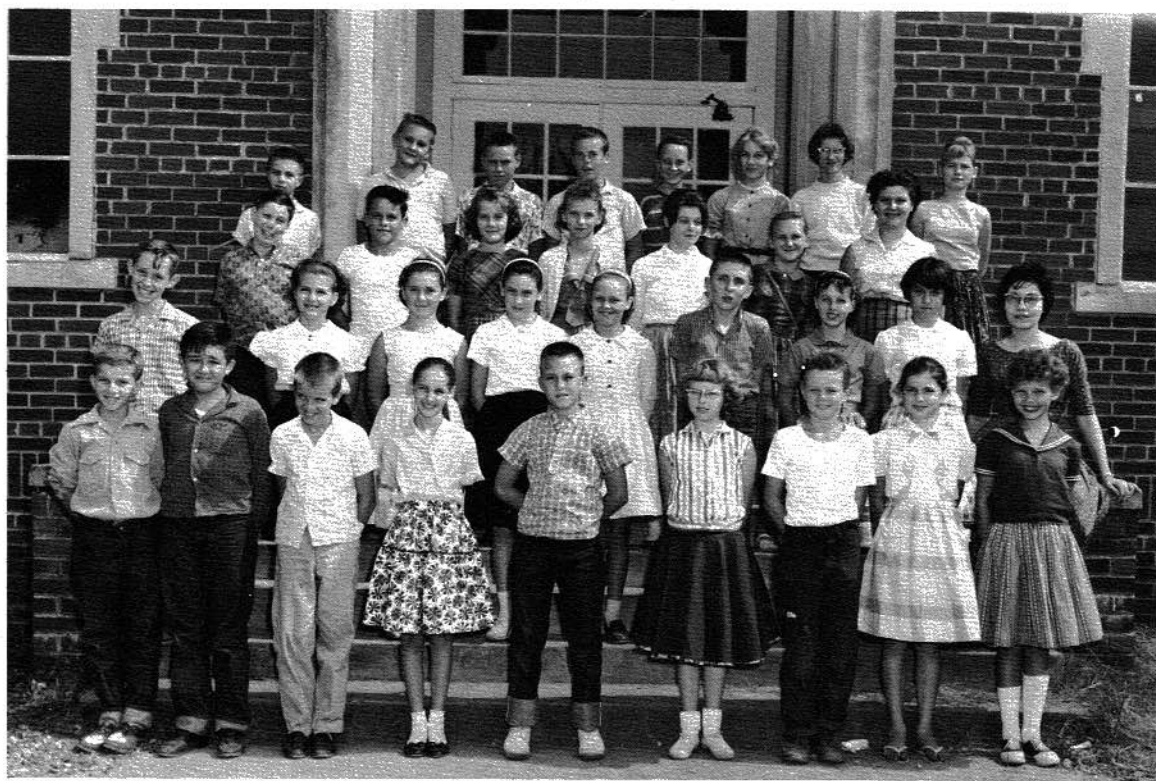

Miss Kathryn Phillips — Grade 6-B

FIRST ROW--Johnny Wilbanks, Ray Barnes, Roy Blizzard, Sue McCoy, Bob McGuffey, Dianne Mackin, Gary Rudder, Nancy Foshee, Wanda Buchanan. SECOND ROW: Billy Ray Carter, Freda Dunn, Terri Bean, Sharon Carroll, Nancy Wooden, Randall Grider, Virginia Green, Sharon Moore, Miss Phillips. THIRD ROW: David Samples, James Barnes, Linda Brown, Connie Hall, Jackie Johnson, Ruth Huckaba, Glynda Kirk. FOURTH ROW: John Frank Poe, Billy Mack Davis, Virgil Thomas, Jerry Thomas, Waymond Craze, Sarah Waldrop, Brinda Riddle, Carolyn Sutton. Not Pictured: Judy Beasley, Donald Steele.



Mr. Robert McDowell — Grade 6C

FIRST ROW: Wayne McAllister, Charles Bryant, Shirley Zills, Clarence Hughes, Carolyn Carpenter, Edward Burrows, Roger Rich, Doris Stallings, Ronald Steele, Diane Hubbard. SECOND ROW: Mary Moore, James Green, Priscilla Johnson, Kenneth Purdy, Diane Green, Sharon Loyd, Joyce Guess, Frieda Evans, Willie Mae Wilkerson, Jeanne Roper, Mr. McDowell. THIRD ROW: Eddie Bean, Wallace Wells, Cheryl Reed, Linda Young, Junior Corbitt, Bobbie Sue Evans, Jerry Payne. FOURTH ROW: Shirley Curtis, Patsy Hipp, Frank Curtis, Elizabeth Bradford. Not Pictured: Gary Beasley, Harold Kirby, Judy Thompson.

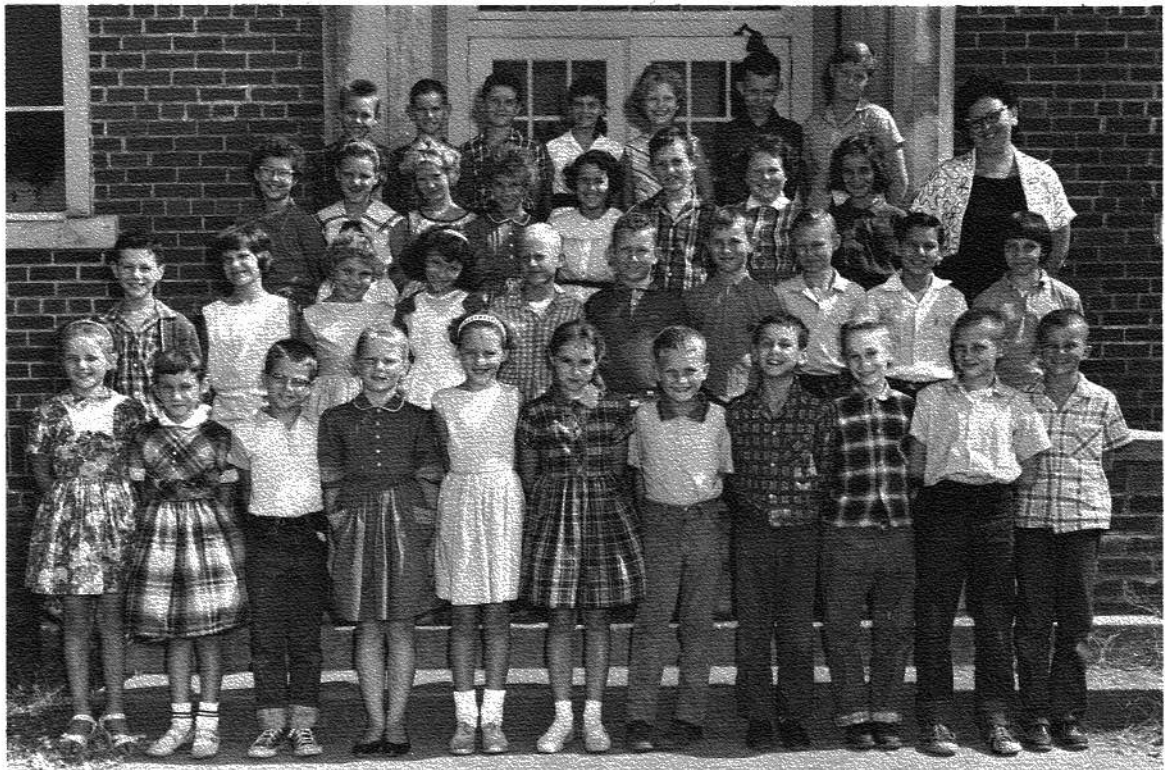

Mrs. Joyce Sanders — Grade 5A

FRONT ROW--Sheila Guess, Sue Riddle, Bill Bryant, Sandra Harding, Charlotte Batey, Diane Carter, Larry Guess, Bill Richards, Frank Young, Johnny Privett, Johnny Hicks. SECOND ROW--Ernest McAllister, Mary Lyda Walker, Elizabeth Owens, Juanita Kirk, Jimmy Parrish, Howard Johnson, P. D. Oliver, Julian Wilkerson, Jimmy Goff, Clara Willis. THIRD ROW--Veda Wilkerson, Helen Stewart, Linda Ward, Patsy Burton, Barbara McAllister, Terry Moore, Sue Adams, Carolyn Howard, Mrs. Joyce Sanders. FOURTH ROW--Jerry McIntire, Tommy Holt, Sammy Kirk, Mary Frances Sartin, Anna Raulston, Jimmy McIntire, Charlie Cargile. Not shown--Louise Morrow, Linda Thomas, Donna Whittaker, Charles Evans, Catherine Bradford.



Mrs. M. R. Blevins — Grade 5B

FRONT ROW: David Guess, Jimmy Smith, Sara Stewart, Louise Thomas, Wanda Williams, Nancy Williams, Nancy Wimberley, Linda Davis, Lester Hunter, Harry Bell, Stanley Gamble, Wendell Thomas.
SECOND ROW: Teddy McCoy, Glenn Lyda, Rebecca Cloud, Trecia Beavers, Joyce McGawan, Wayne Kirk, Lonnie Oliver, Sherry Sanders, Janice Stubblefield, Mrs. M. R. Blevins. THIRD ROW: Reed Rudder, Mitchell Bailey, Barbara Oliver, Marcus McCrary, Horace Garner, Tommy Poe, Nina LeRoy, Judy Cross. FOURTH ROW: Martha Bradford, Janie Poe, Jimmy Wynn, Charles Bradford, William Lawrence, Judy Smith, Linda Barnes, Dollie Guthrie, Mary Lois Warren, Brenda Blancett, Kenneth Moore.



Mrs. St. Clair — Grades 4C-5C

FIRST ROW: J. C. Howard, Kathy Batey, Cathy Brooks, Pamela Copeland, Jennifer Barnes, Sally Henninger, Glenda Brooks, Gerald Sartin, Bobby Ferguson, Jimmy Ray Brown, Shirley McMurry. SECOND ROW: Wanda Gamble, Agnes Owen, Bernice Craze, Randy Curtis, Henry Bice, Andrew Knight, Bobby Jackson, Tommy Grider, Benny Berry. THIRD ROW: Robert Evans, Frank McIntire, Fannilou Loyd, Earlene Bowen, Anita Knox, Mary Ann Guthrie, Jimmy McClain, Danny Jones.

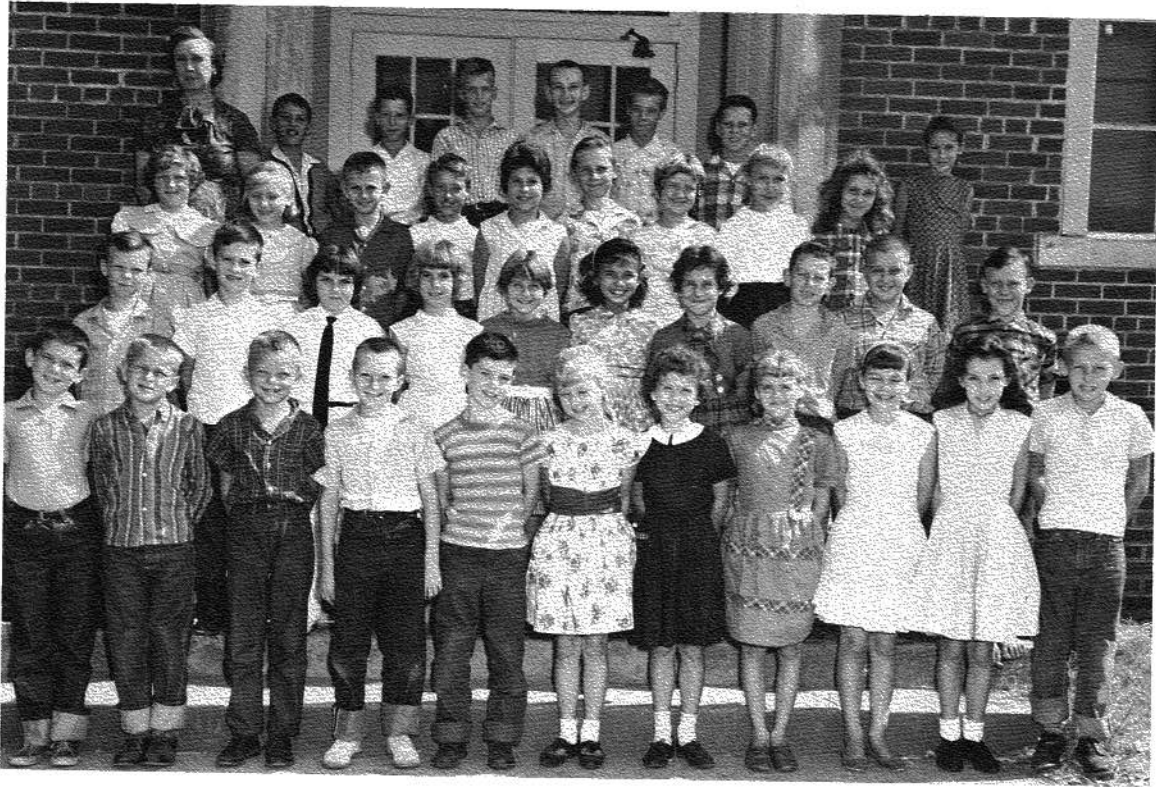

Mrs. Gonce — Grade 4A

FIRST ROW: Bobby Foshee, James Newton, Bobby Richards, Michael McGuffey, James Phillips, Gayle Prince, Diane Kirk, Glenda Stallings, Karen Stubblefield, Phyllis Eakin, Douglas Stack. SECOND ROW: Nolton Knight, James Ronald Lee, Dianne Kimbell, Carolyn Blizzard, Mattie Hunter, Cynthia Barnes, Rita Kay McAllister, Johnny Stevens, Tommy Steele, Ray Roberts. THIRD ROW: Mary Jean Bean, Teelly Coffman, Eddie Ledford, Melvin Kirk, Donna Bunch, David Guess, Charleen Wright, Rhonda Peters, Betty Mason, Kathy Jo Hampton. FOURTH ROW: Mrs. Gonce, Andy Jernagin, Tommy Curtis, Terry Owens, James Clyde Abney, Roy Ward, Norman Daniels.

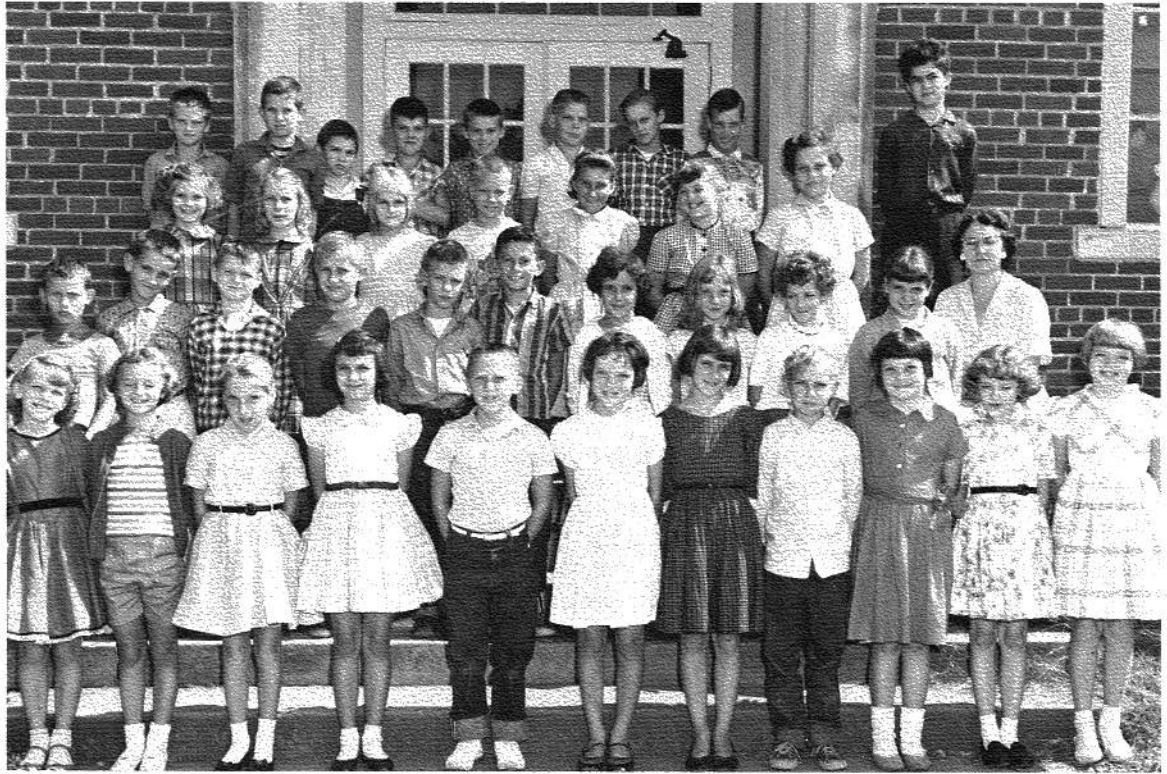

Mrs. Pauline Allison — Grade 4B

FIRST ROW: Patricia Kirby, Jann Wells, Cathy Melks, Plyllis Purdy, Tommy Bean, Shevia Evans, Shirley Coffman, Lonnie Garner, Jerry Lynn Johnson, Shelia McAllister, Barbara Holder. SECOND ROW: Jimmy Bunch, Jimmy Holt, Barry Privette, Thomas Reed, Robert Johnson, Jimmy Padgett, Glenda McAllister, Cathy Berryhill, Jackie Arnold, Judy Martin, Mrs. Pauline Allison. THIRD ROW: Elizabeth Rich, Dorthy Daniels, Fay Warren, John Roper, Virginia Kenimer, Ann Hoback, Linda Buchanan, John Henry Knight. FOURTH ROW: Charles Cookston, Ricky Ledford, Billy Joe Steele, Eddie Guess, Tommy Long, James Albert Owens, Kenneth Roach, Kenneth Wilbanks.



Mrs. Madge Caperton — Grade 3A

FIRST ROW: Kay Whittaker, Craig Guess, Linda Sue Barnes, Roger Moore, Beverly McGowan, Larry Garner, Patsy Garner, Roger Bunch, Margaret Thornton, Jerry L. Stewart, Claudia Stevens. SECOND ROW: Gary Copeland, Nancy Purdy, Kenneth Berry, Sandra Foshee, Kay Bradford, Sandra Privett, James Worman, Dianne Owens, James Lawson, Bill Bryant. THIRD ROW: Tommy Lacy, Gail Owens, Donna James, Mitchell Adams, Edward Kirby, Sarah Mantooth, Carol Burrows, Myrtle Evans, Mrs. Madge Caperton. FOURTH ROW: Wayne Foshee, Kent Knight, John Will Holder, John Richardson, Jerry Broyles, James Williams, Peggy Jo Abney, Stanley Reeves, Roy Mantooth. FIFTH ROW: Claud Womack. Not Pictured: Claud Horton, Charles Bunch.



Mrs. Emma Timberlake — Grade 3B

FIRST ROW: Jackie Sutton, Mary Ann Crouch, Judy McCoy, Glenda Barnes, Danny Wilbanks, George Hubbard, Deborah Padgett, Hubert Smith, Ronnie Hicks, Judy Marie Anderson. SECOND ROW: Dan Knox, Steven Allison, Ernest LeRoy, Judy Rowe, Phil Davison, Randy Cook, Roger Prater, Hank Miles, Billy Morris, Ronald Blancett, Blenda Clark, Elizabeth Walker. THIRD ROW: Towanne Smith, Dianne Smith, Ruby McIntire, Brenda Ivey, Deborah Bradford, Seble Evans, Bobby Blevins, Richard Ballard, Dwight Beavers, Mrs. Timberlake. FOURTH ROW: Farrell Burrows, Donald Hoback, Connie McCarver, William Lancaster, Ernest Thomas, Jack Chisenhall, Alan Holtzclaw, J. L. Gamble.



Mrs. Ernestine Raulston — Grades 3C-2C

FIRST ROW: Veda Williams, Jimmy Stevens, Calvin Kirby, Doris Lee, Manson McCrary, Judy Meeks, Greg Henderson, Ronnie Bunch, Elaine Purdy, Vicki Garner, Kenneth McAllister. SECOND ROW: Tommy Grider, Jimmy Johnson, Jerry Guess, Deborah Matthews, Eva Evans, Joy Holtzclaw, Johnnie Turner, Edna Peters, Fay Oliver, Danny Miles, Ernest Wright. THIRD ROW: Marie Sutton, Teresa Bradford, Ronald Garner, Larry Long, Larry Porter, Eddie Sanders, Tommy McClain, Mrs. Ernestine Raulston.



Miss Edna Sparkman — Grade 2A

FIRST ROW: Billy Ray Foshee, Joe Thornton, Charles K. Jones, Jackie Howard, Otis Prater, Phillis Mason, Doris J. Womack, Robert Berryhill, Lagail Garner, Billie Carleen Wann, Virginia Raulston. SECOND ROW: Rosemary Thomas, Inez Barnes, Shelia Holt, Dusty Peters, David Young, Robert Wayne Grider, Jimmie Sue Johnson, Roy Paul Maynor, Tommy Meeker, Martha Sue Gamble. THIRD ROW: Betty Roberts, John Sutton, David Warren, Billy Carl Ward, Tommy Lawson, Lynn McMahan, Paul Morris, Marilyn Patterson, Burley Corbitt, Miss Edna Sparkman. FOURTH ROW: Jimmy Floyd Stewart, Bill T. St. Clair, Larry Dal Smith, Beatrice Rowe, Jane Ree Crowder, Melisa Wynne, David Buchanan. Not Pictured: James Kindred, Tommy Morrow.



Mrs. Richardson — Grade 2B

FIRST ROW: Deborah McAllister, Billy Berryhill, Richard McCrary, Sandra Stallings, Terry Guess, Harry Davis, Robert Steele, Carolyn Hall, Roy Stewart, Deborah Peters. SECOND ROW: Renee Roberts, Michael Privett, Raymond Kirk, Judy Powell, Robbie Thomas, Andy McIntire, Gerlen Richards, Katherine Wooden, Bobby Smith, Johnny Poe. THIRD ROW: Lee Roy Green, Anthony Smith, Roger Hampton, David Pearson, Sheila Thomas, Andrew Stubblefield, Martha Coffman, Mary Jo Foshee, Jerry Allison, Danny Crownover. FOURTH ROW: Marie Owens, James Clyde Maynor, Carmalita Mason, Nancy Huckaba, Robert Sartin, Alvia Holt, James Hubert Ward. Not Pictured: Martha Allen, Deborah Hawes.



Miss Sarah Rudder — Grade 1A

FIRST ROW: Edward Orvin Bell, Billy Don Clark, Stephen Plaster St. Clair, Thomas Edward Owens, Danny Mark Guess, Deborah Fay Rudder, Cynthia Sue Allison, Linda Sue Stubblefield, Sherill Barnes, Don McMurry. SECOND ROW: Miss Sarah Rudder, James Larry Ashley, Betty Jane Thornton, Nellie Louise Warren, Brenda Kay Wilbanks, Sharon Elizabeth Wilkinson, Marilyn Janett Oliver, Thomas Wayne Bradford, Michael Jackson, Cecil C. Loyd III. THIRD ROW: Carolyn Jo Bice, Janett Jewel Bice, Patricia Ann Kirk, Larry Alan Knight, Charles Ray Crabtree, Faron Wayne Pierson. Not Pictured: Reita Fay Daniel, Phillip Keith Threadgill, Patty Ann Kirk.



Mrs. Christine Bentley — Grade 1B

FIRST ROW: Mark Meeker, Donna Eiland, David Smith, Richard Moore, Clarence Steele, Calvin Crawford, Louise Knight, Sybil Blancett, Robert Womack, Suzanne Zills. SECOND ROW: Rita Corbitt, Brenda Stephens, Kenneth Bonner, Virginia Sutton, Doris Rich, Barbara Kirby, Judy Stewart, Hilda McCoy, John Stewart, Harry Bunch, Johnny Willis. THIRD ROW: Marvin Guess, David Jones, Charles David Johnson, Warren Mullinax, Helen Curtis, Paul Pritchett, Dwight Wilson, Melvin Ward, Joyce Ann Stewart. Theo Blackstone.

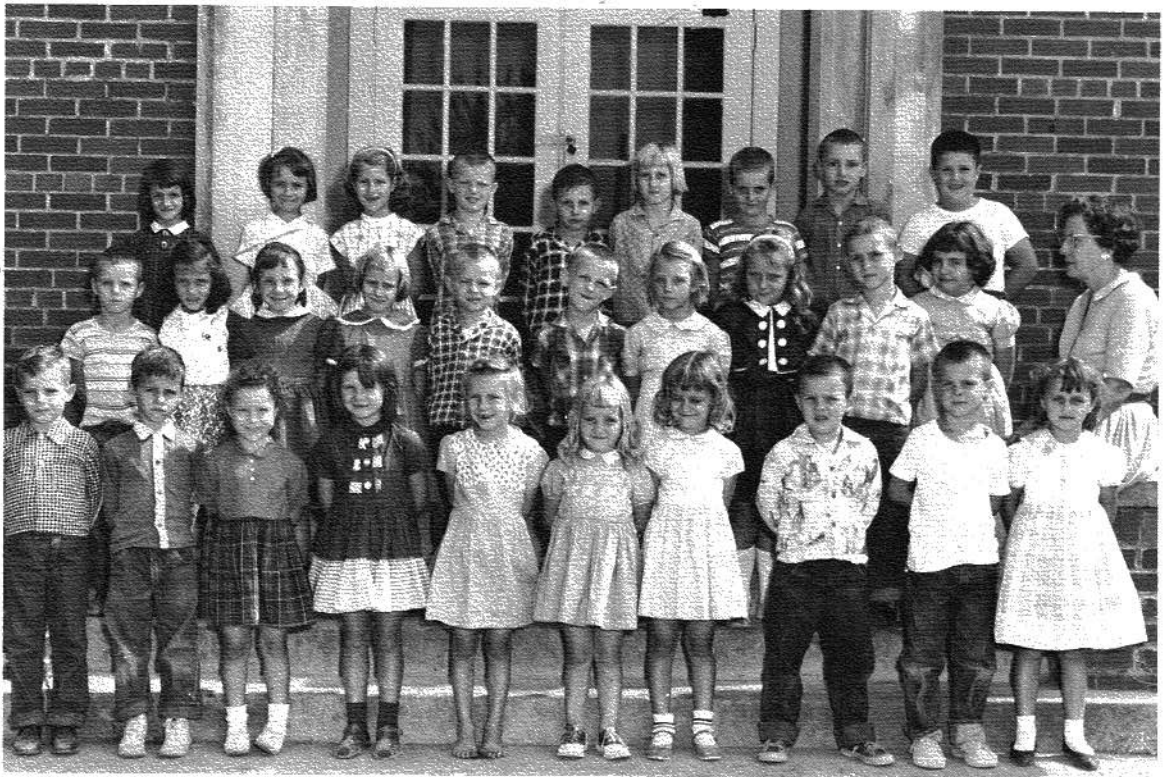

Mrs. Hackworth — Grade 1C

FIRST ROW: Hubert Ray Holt, Larry Miles, Margie Cox, Virginia Gamble, Josephine McIntire, Brenda Kirby, Edna Riddle, Glenn Stubblefield, Roy Lee Johnson, Debroah Garner. SECOND ROW: Ronald Wilbanks, Linda Wilbanks, Betty Abney, Goldie Batey, Charles Richards, Michael Morrow, Frieda Ward, Wanda Stewart, Michael Bradford, Dianne Henegar. THIRD ROW: Janice Gilliam, Melissa Hess, Patricia Akin, Tommy Smith, Larry Lyda, Mary Coffman, Jimmy Batey, William Wynne, Randy Russell.

F
fo
Br
C
D
S



• • • **ACTIVITIES**

Senior Favorites





Junior
Favorites

Sophomore
Favorites

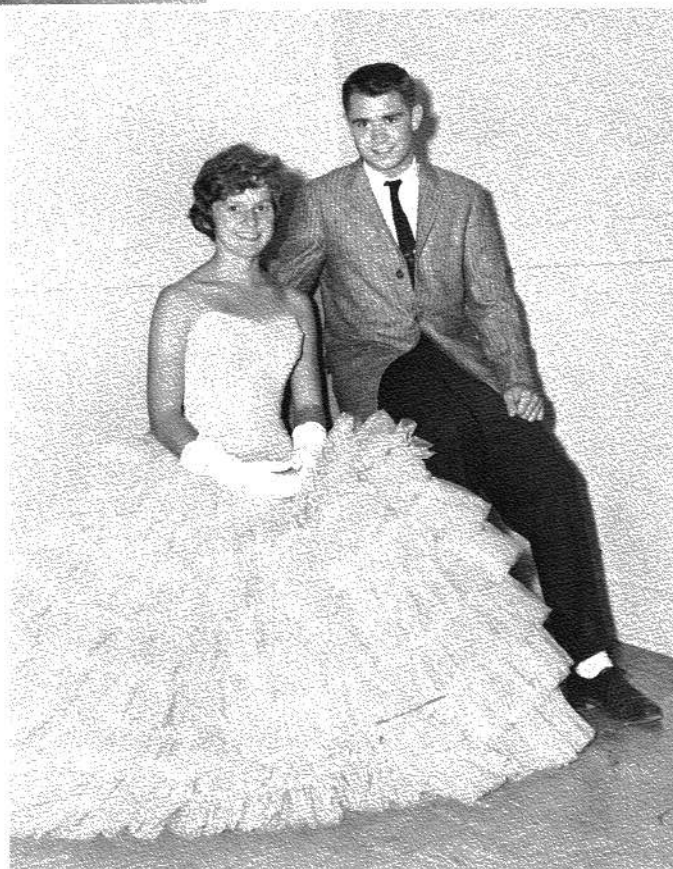



Freshman
Favorites



Eighth Grade
Favorites



Seventh Grade
Favorites



MOST SERVICE TO SCHOOL

Carol Bonner
Joe Wilkinson



MOST LIKELY TO SUCCEED

Mary Wyeth McCrary
Larry Kirk



BEST ALL AROUND

Mary Wyeth McCrary
James Crawford

MOST ATHLETIC

Mary Wyeth McCrary
Larry Kirk



FRIENDLIEST

Sara McCallie
Glynn Adams



MOST STUDIOUS

Joyce Johnson
John Wheeler

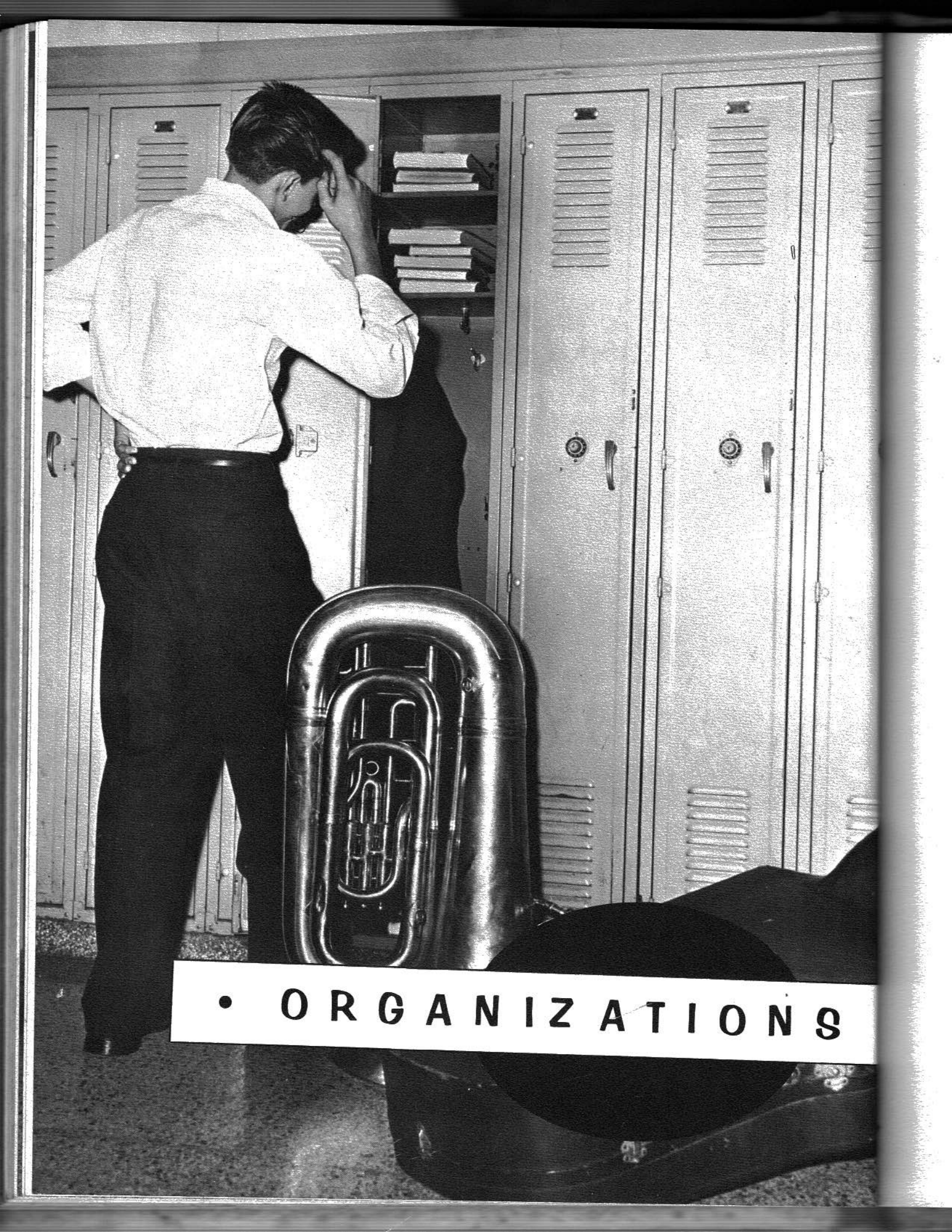

• ORGANIZATIONS



Brenda Rogers
President



Wilson Gonca
V. President



Carol
Carol Bonner
Secretary



Shirley Hicks
Treasurer



Ernestine
Russell



Geneva
Smith



Carol
Bonner



Wilson
Gonce



James
Crawford



Frances
Haney



Danye
James



Malinda
Kelley

Ann
King *Ann*



Jeannetta
Matthews



Sarah
McCallie



Mary
Russell





Brenda
Adams

Anna Carol
Allen

Judy
Allen

Tommy
Bonner

Johnnie
Bowen

Sue
Bowen

Dorothy
Carroll

Linda
Carter

Lois
Cotham

Linda
Dobbins



Joan Eakin
Letha Goff
Colleen Gonce
Molly Guess
Shirlee Hicks



Cleo
Matthews

Katherine
Meeker

Barbara
Poe

Sammy
Poe

Bobbye
Potterfield

Virgil
Powell

Anna Jane
Rogers

Brenda
Rogers

Betty Ann
Vaughn



Annual Staff



Office Staff



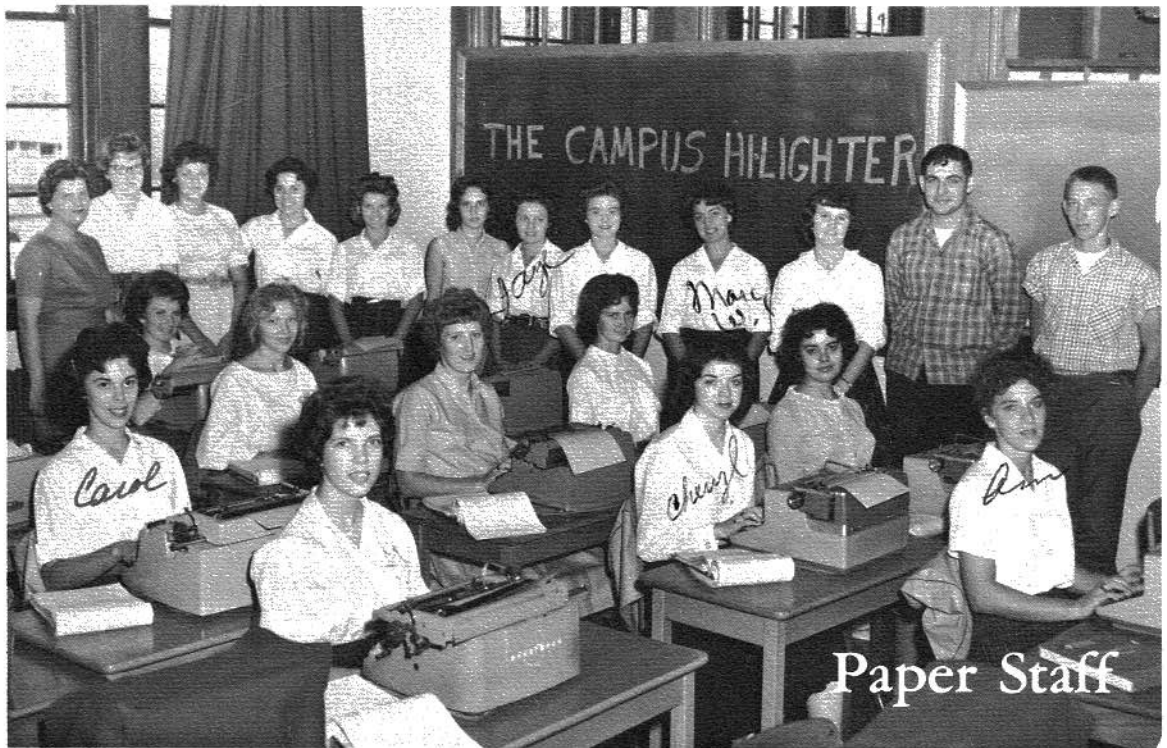

Paper Staff



Library Club

F.H.A. Advisor, Members

Queen
Cheryl Chapman



President Frances Haney
Vice President Malinda Kelley
Secretary Sue Moore

Treasurer Betty Vaughn
Parliamentarian Kathryn Meeker
Reporters Susan Swaim and
Dorothy Carroll





F.F.A. String Band



F.F.A. Quartet

Wilson Gonce, President
John McCrary, Vice Pres.



Jimmy Burton, Sec. & Treas.
Rayford Davis, Sentinel
James Guffy, Chaplain

F.F.A. Group and Advisor

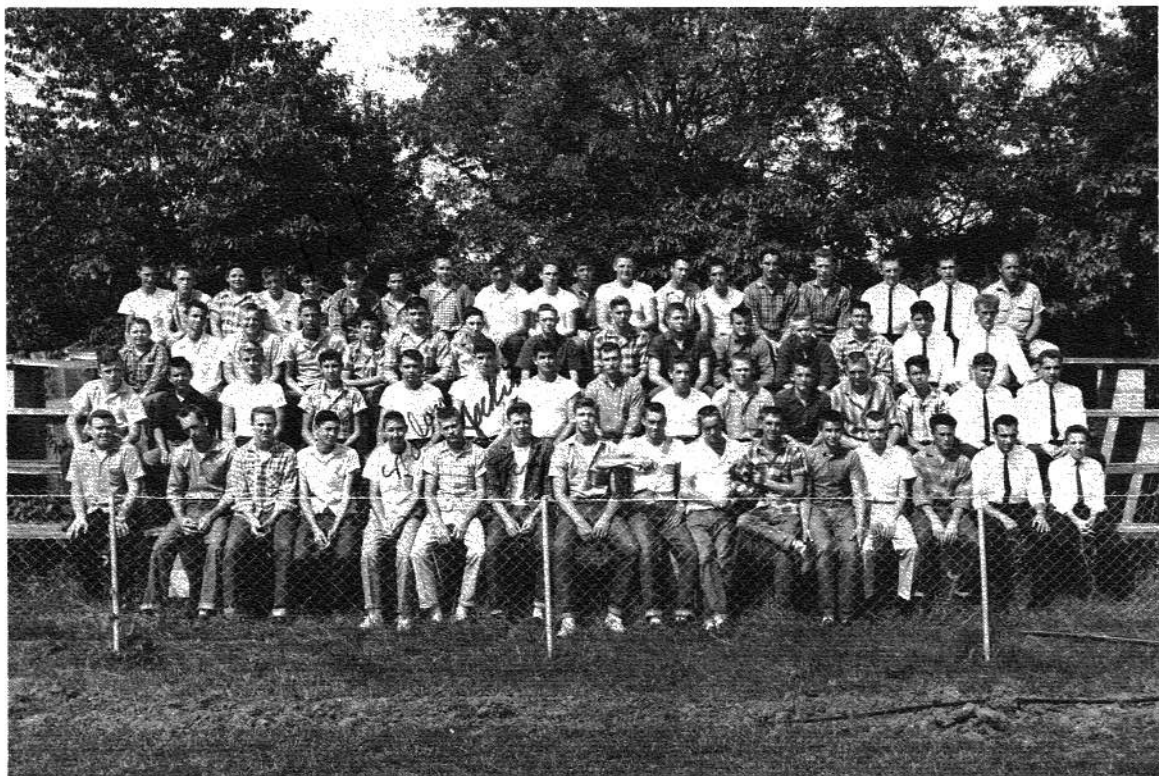

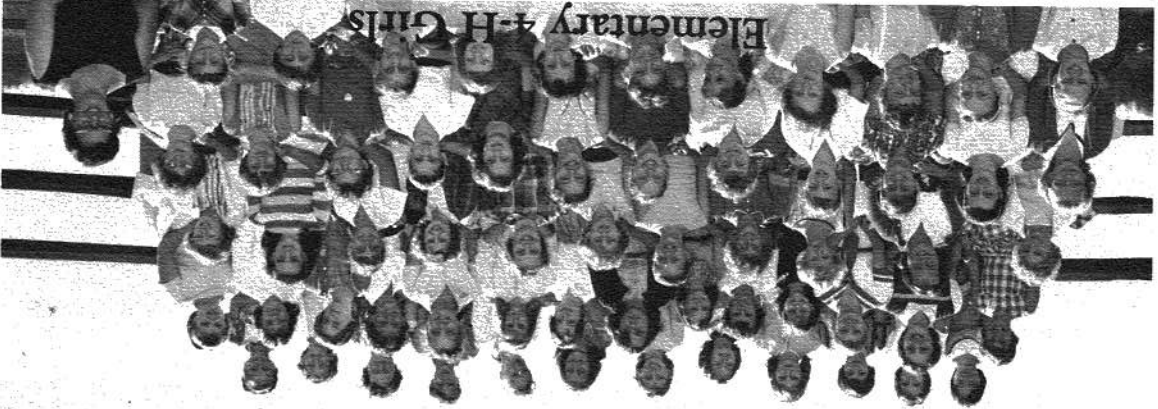

Stevenson Band

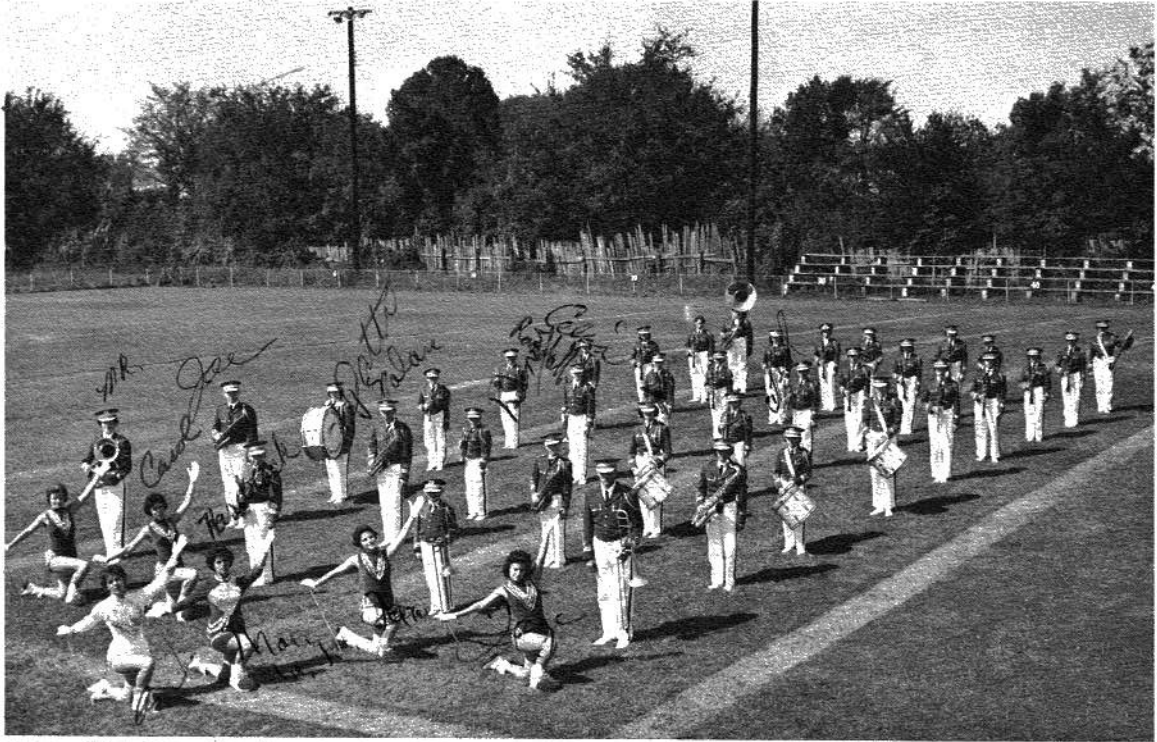

Celia
Browder

Faye
Thomas

Ann
King

Mary
Russell

Brenda
Rogers

Joe
McCrary



Band Officers

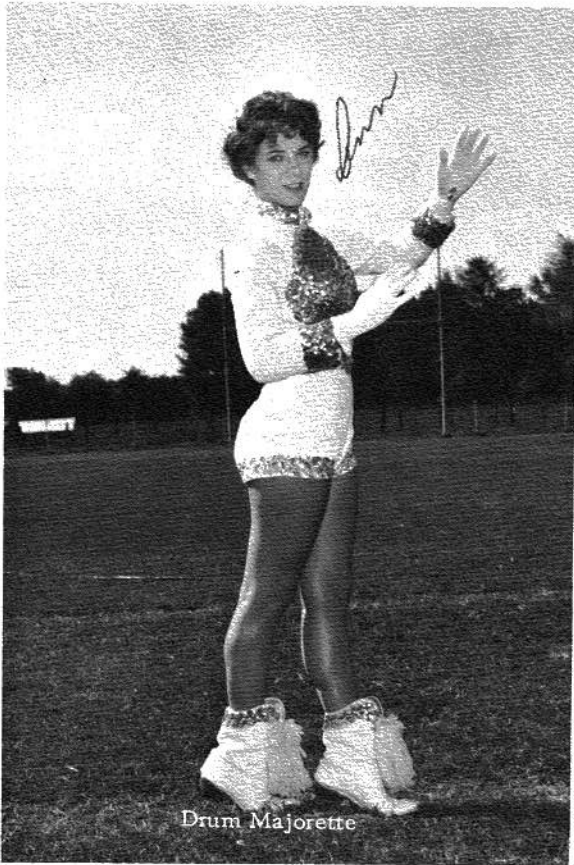

Drum Majorette



Head Majorette



Majorettes

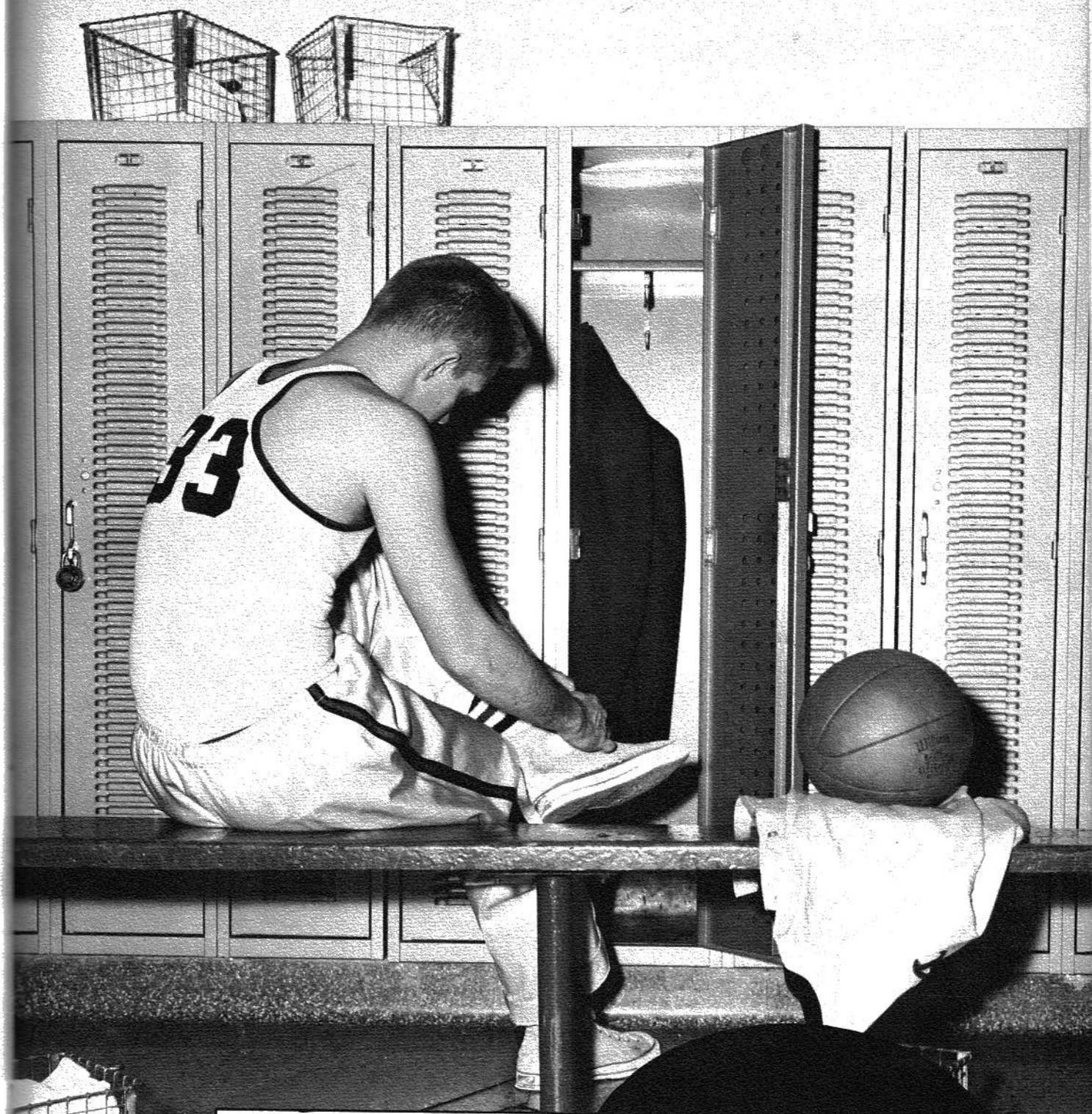

• • • **ATHLETICS**

Coaches and Captain

Robert McDowell

John McCrary

Dalton Threadgill

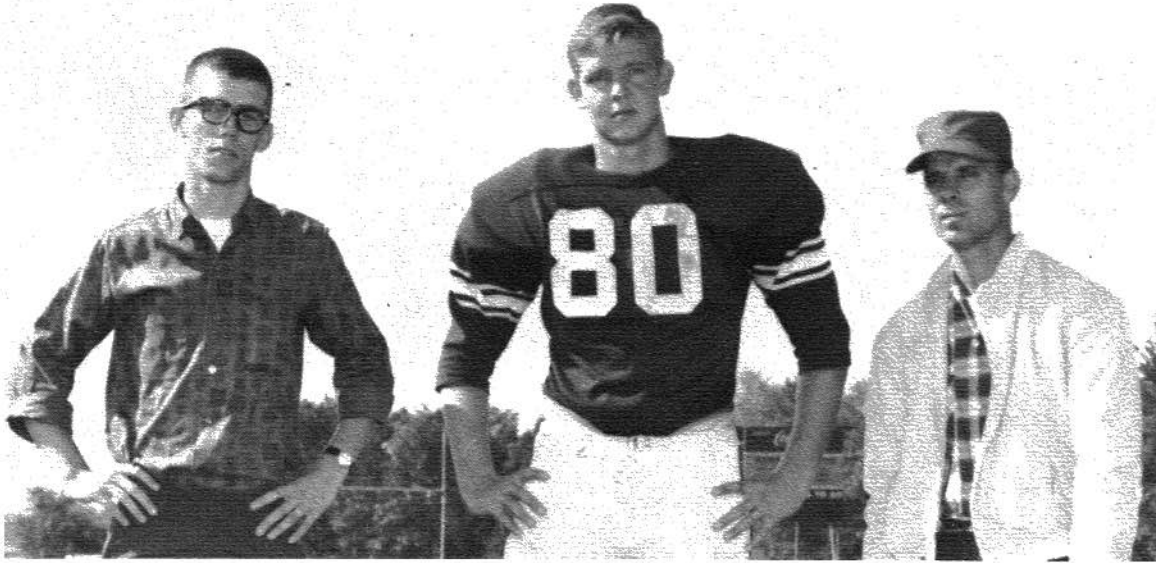

Captain and Mascots

Ronnie Threadgill

John McCrary

Phillip Threadgill



S.H.S. Football Team



Seniors

"A" Team

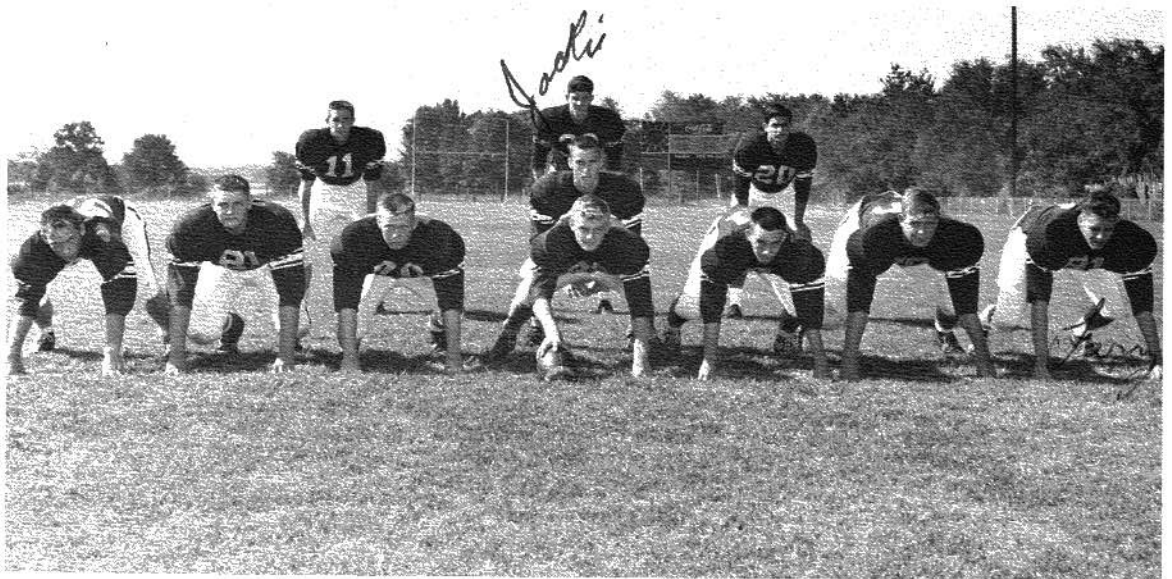

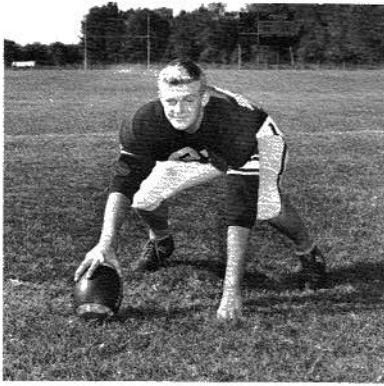

Wilson Gonce, Sr.
Letterman, 2 Years

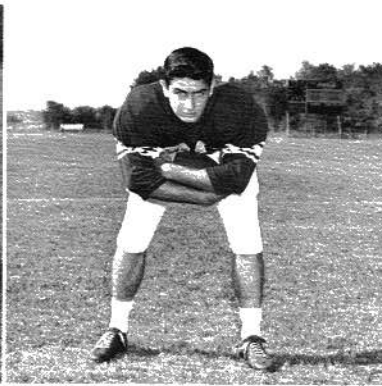

Jimmy Willis, Sr.
Letterman, 3 Years

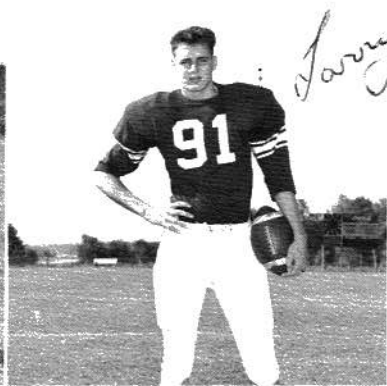

Larry Kirk, Sr.
Letterman, 2 Years



Bobby Steele, Sr.
Letterman, 3 Years



Ramon Ferguson, Sr.
Letterman, 1 Year



Charles McCrary, Sr.
Letterman, 3 Years



Luke Haynie, Sr.
Letterman, 3 Years



James Guffey, Sr.
Letterman, 2 Years



Jackie Loyd, Sr.
Letterman, 2 Years



Troy Harding, Jr.
Letterman, 2 Years



Donald McAllister, Jr.
Letterman, 1 Year

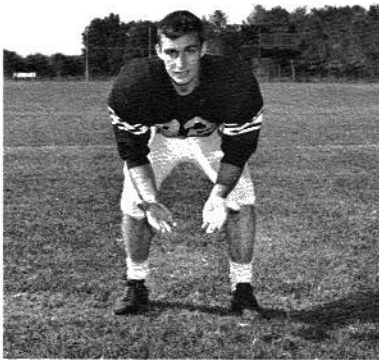

David Grider, Jr.
Letterman, 2 Years



Johnny Kennemer, Jr.
Letterman, 2 Years



Jim Blevins, Jr.
Letterman, 3 Years



Rayford Davis, Jr.
Letterman, 3 Years



John McCrary, Jr.
Letterman, 3 Years

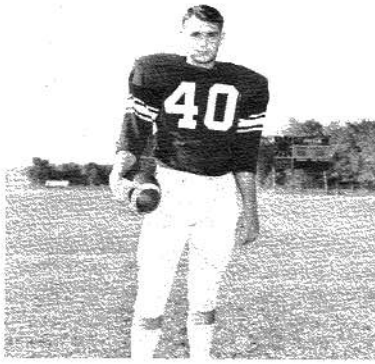

Thomas Blevins, Jr.
Letterman, 2 Years



Tommy Caperton, Jr.
Letterman 3 Years



Danny Crabtree, Soph.
Letterman 1 Year

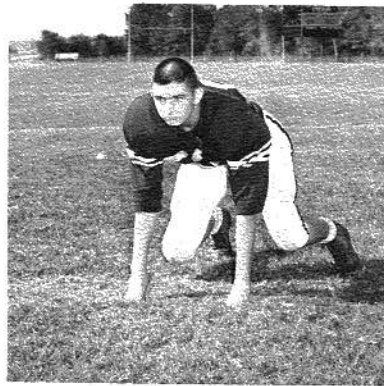

Jim Edwards, Junior
Letterman 1 Year

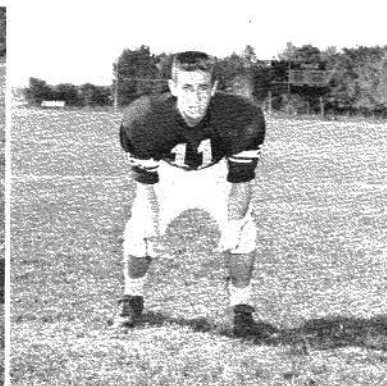

James Roy Garner, Junior
Letterman 3 Years

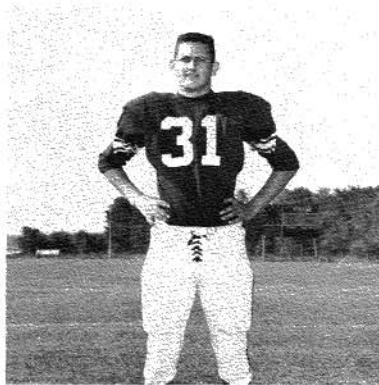

George Hackworth, Soph.
Letterman 1 Year



Richard Kirk, Soph.
Letterman 1 Year

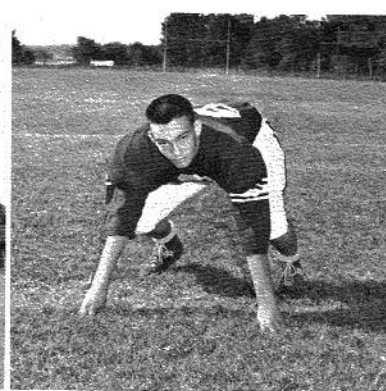

Alston Jones, Jr.
Letterman 2 Years

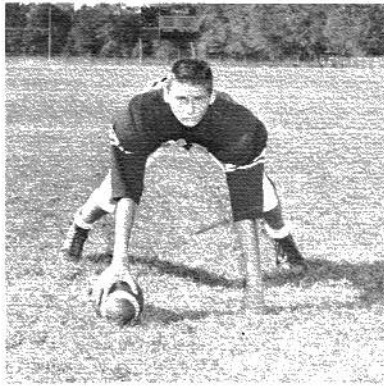

Wayne Davis

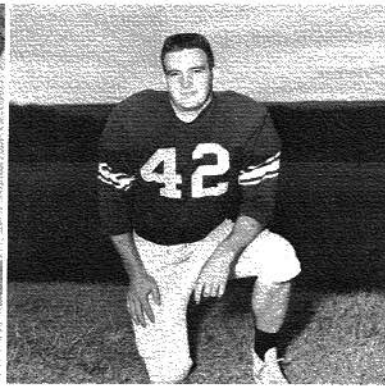

Virgil Hammontree

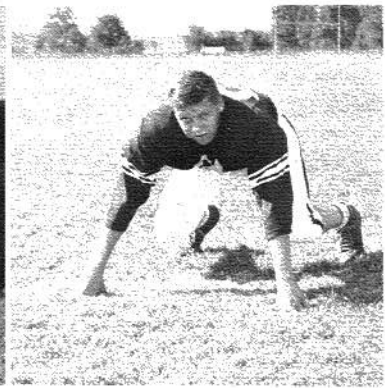

Jimmy Poe

Joe Wilkinson

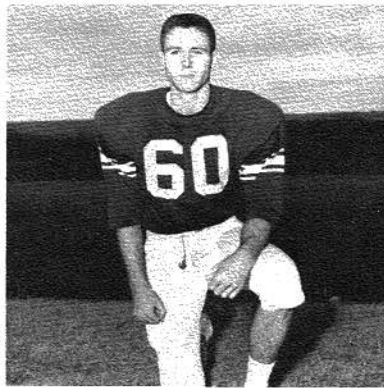

Schedule

Stevenson	0	South Pittsburg	0
Stevenson	32	Bridgeport	0
Stevenson	0	Scottsboro	33
Stevenson	19	Pisgah	7
Stevenson	0	Valley Head	19
Stevenson	0	Davis	19
Stevenson		Open	
Stevenson	0	Jasper	26
Stevenson	21	Tracy City	0
Stevenson	14	Bridgeport	6



Homecoming Queen and Court
Queen--Frances Haney
Attendants--Lou Ann Loyd, Dannye James, Dorthy Carroll. Not Shown--Becky Long.
Cheerleaders





Dannye James--
Senior, 3 Years
Head Cheerleader
1 Year.



Frances Haney--
Senior, 1 Year.

Kay Thomas
Junior, 3 Years

Susan Swaim
Junior, 3 Years

Dorothy Carroll
Sophomore, 1 Year



Becky Long
Freshman, 1 Year

Kay Smith
Eighth Grade, 1 Year

Frances Holder
Seventh Grade, 1 Year





Pee Wee Team

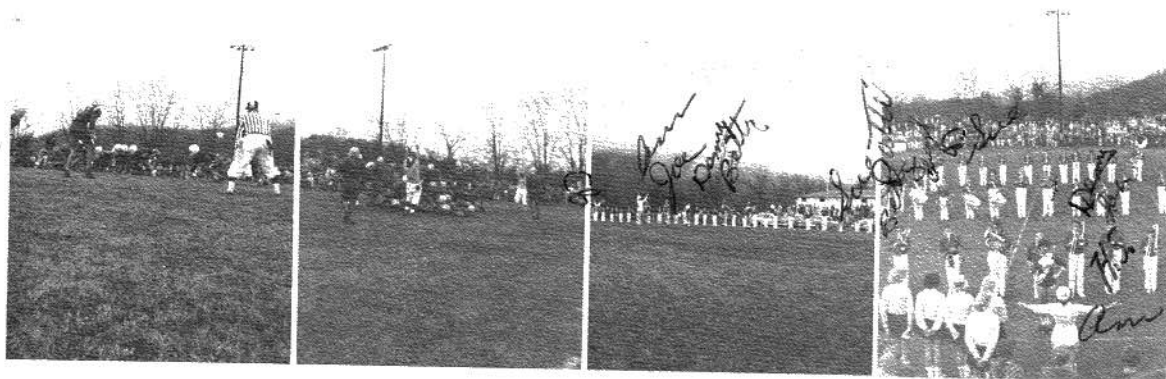

Sports in Stevenson

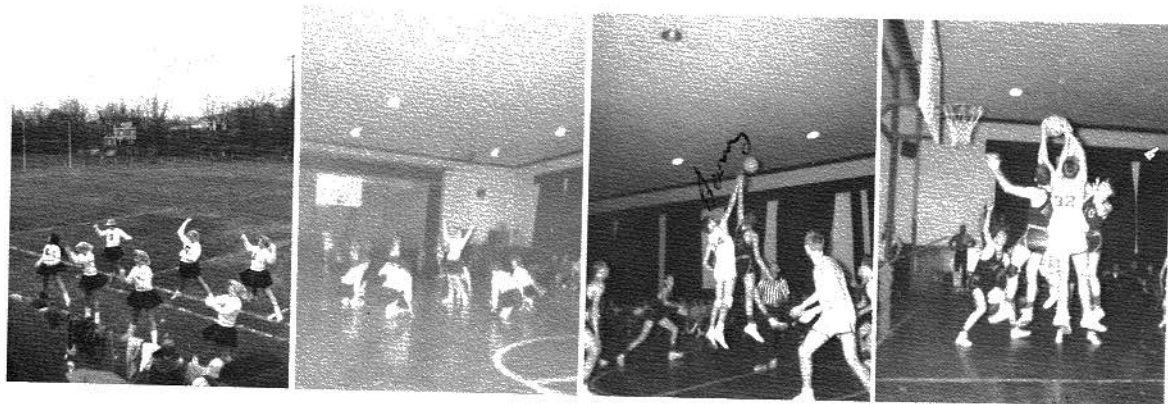

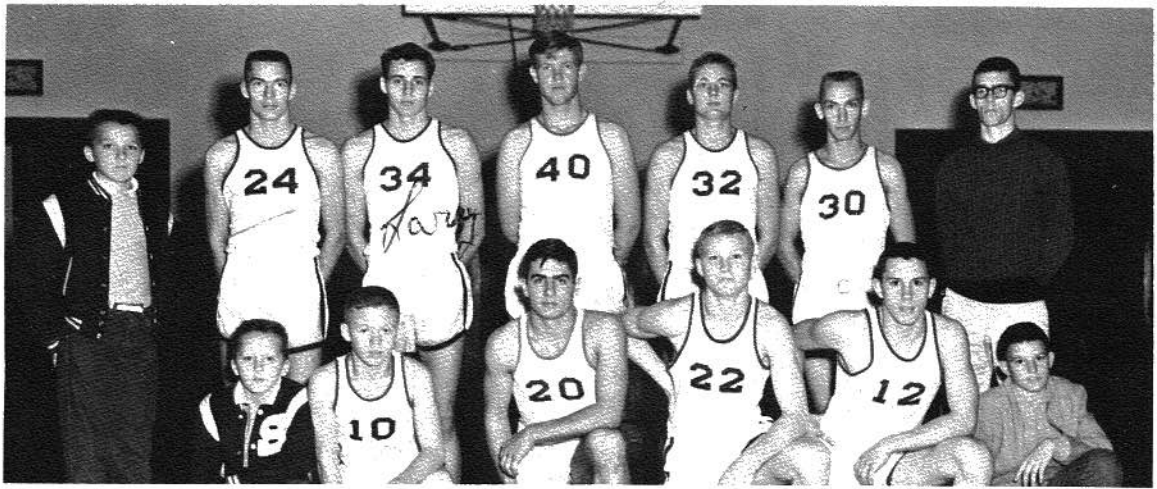

"A" Basketball Team

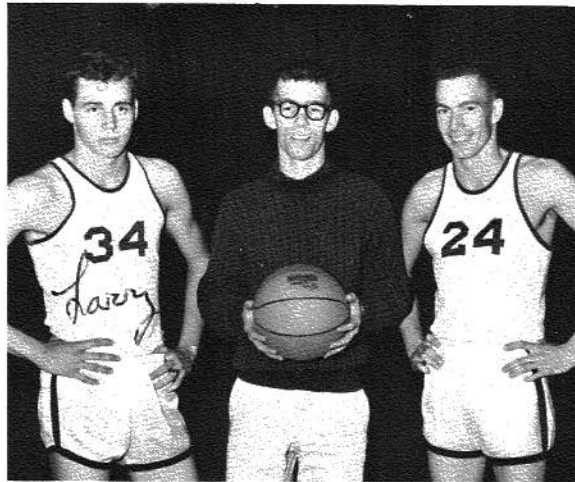

Captains Larry Kirk
and Bobby Steele with
Coach McDowell.

"B" Team



Lynn

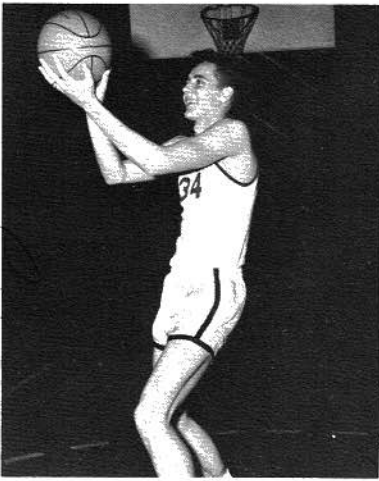

Larry Kirk

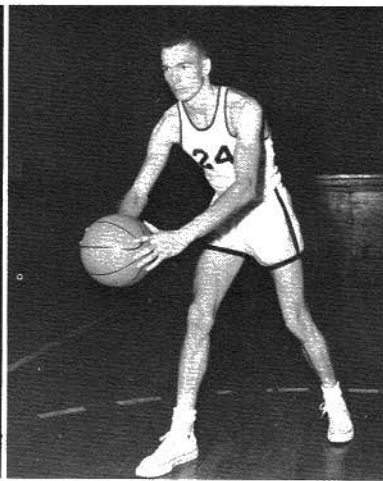

Bobby Steele

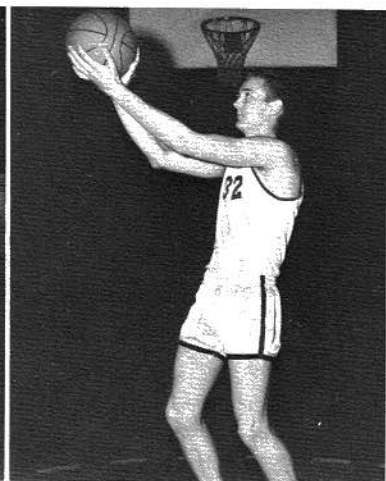

Richard Kirk

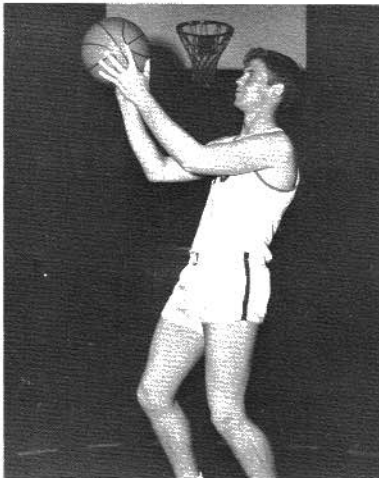

John McCrary

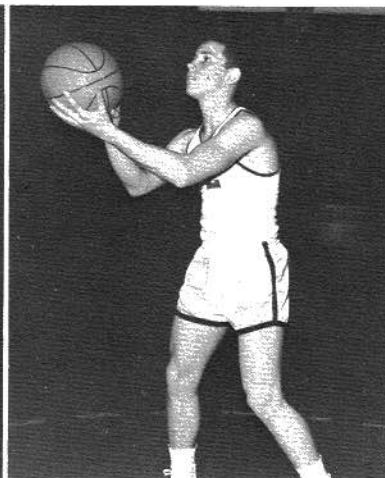

Tommy Caperton

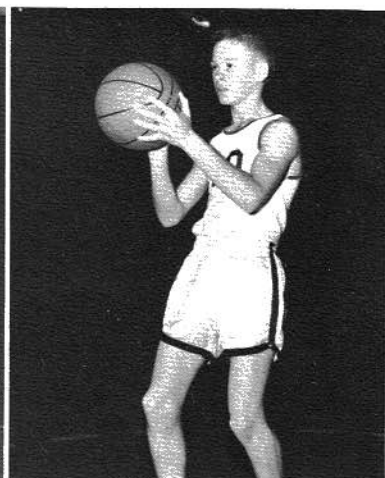

Frankie Allen

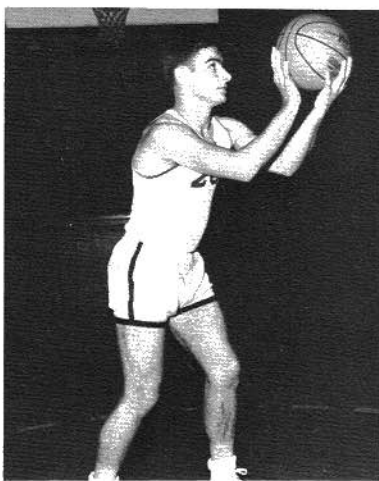

Jimmy Willis

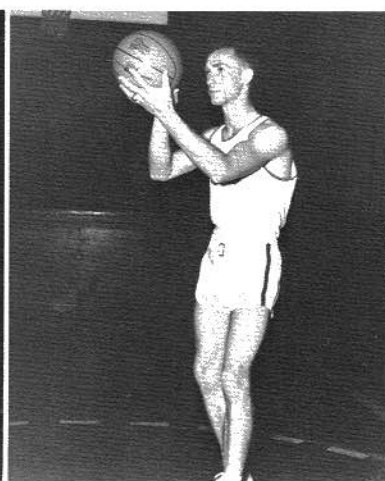

James Guffey

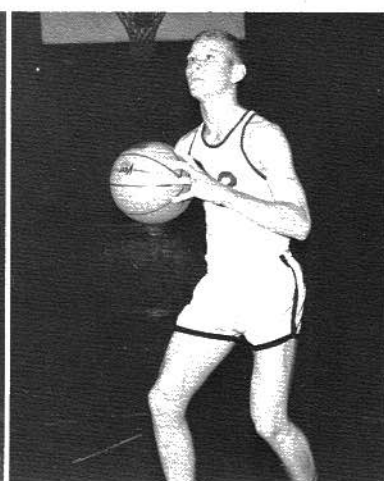

Troy Harding

A Day in School

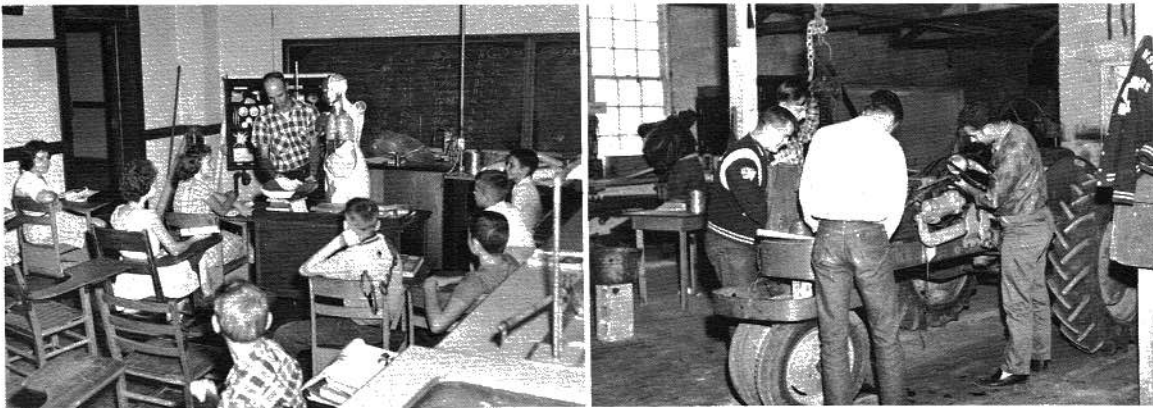

A Day in School

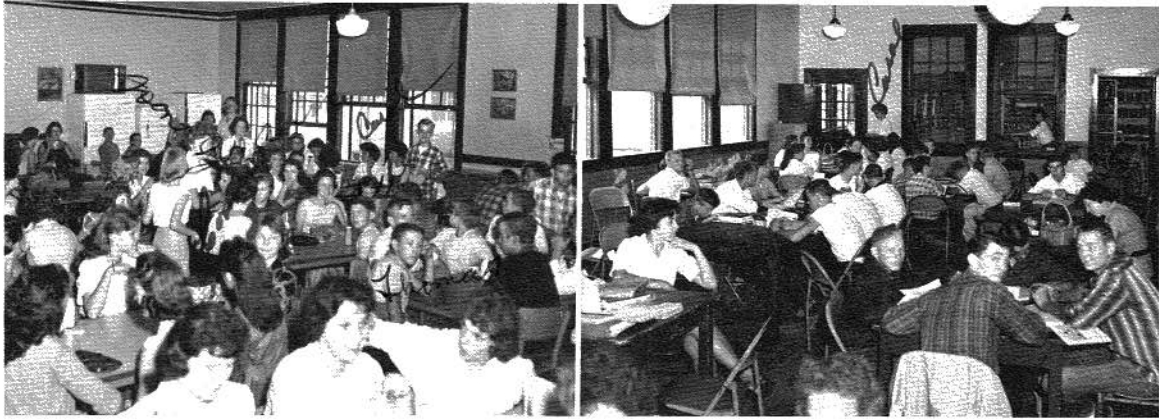

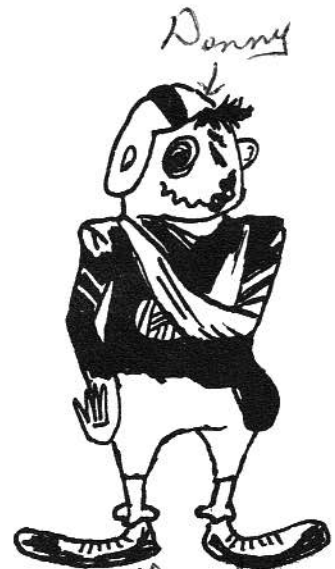

Memories in Snapshots

would you welcome it,
if you get a cold!

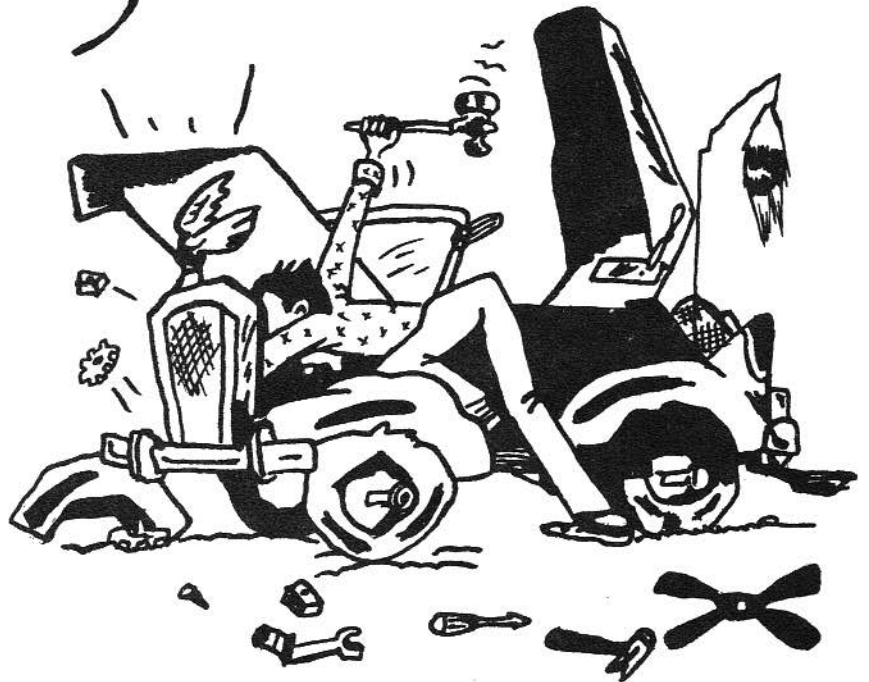
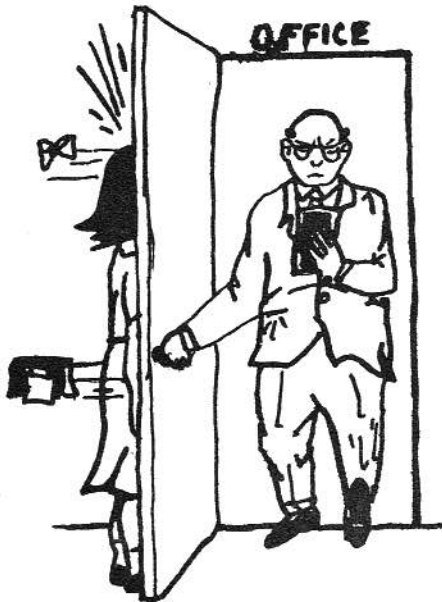



Dignified Seniors



Retreating



Me Tarzan

Quit!

Ouch!!

O-osh



Lost???



Where'd everybody go?



BIG BAD JOHN



Well!

Did it again



???



Weird, huh???



Beautiful Dreamer



Dodo

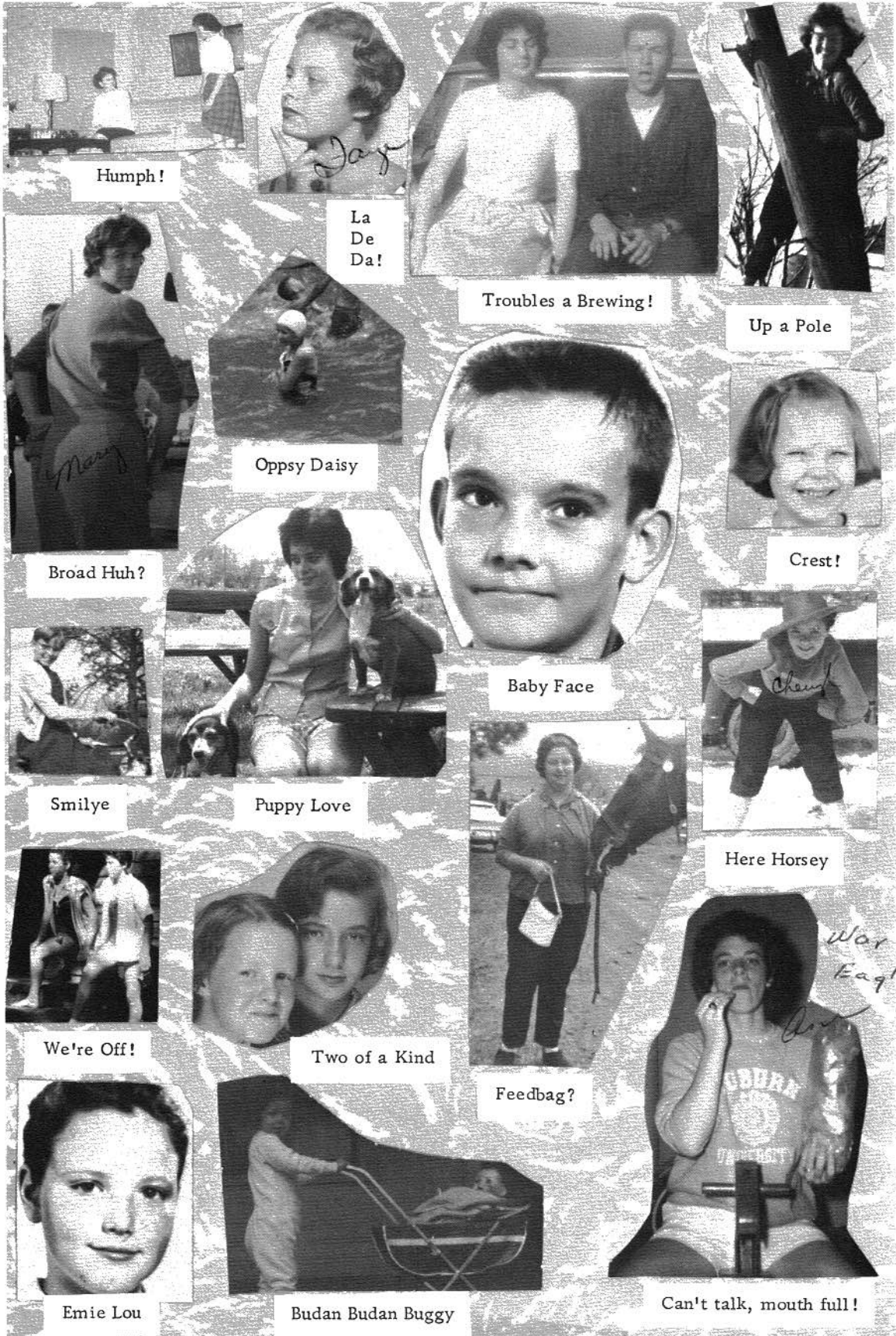

Humph!

La
De
Da!

Troubles a Brewing!

Up a Pole

Oppsy Daisy

Broad Huh?

Crest!

Baby Face

Smilye

Puppy Love

Here Horsey

We're Off!

Two of a Kind

Feedbag?

Emie Lou

Budan Budan Buggy

Can't talk, mouth full!

THE FIRST NATIONAL BANK

A Bank That Service Built



3% on Savings

Member F.D.I.C.

Stevenson, Alabama



TEAM OF 19??



Serving Jackson County
Wholesale--Retail

Stevenson, Alabama

Compliments of

STANDARD OIL COMPANY

Cam R. Willis, Agent

Gas & Oil Products

Atlas Tires

Batteries & Accessories

"Try Our New Line of RPM Motor Oils"

HE 7-2386

Stevenson, Alabama

Compliments of

SCOTTSBORO RETAIL MERCHANTS ASSOCIATION

Scottsboro, Alabama

A & P SUPERMARKET
ADAMS' DEPT. STORE
BOYD MOTORS
BROWN-BERGMAN
LADIES & CHILDREN'S SHOP
DARWIN'S
DAVID LEE
ELMORE'S
FIRESTONE
GIST JEWELERS
HEMBREE INSURANCE
HODGES' DRUG STORE
GRUBTOWN U. S. A.
INDEPENDENT GROCERY CO.
SCOTTSBORO NEWSPAPERS INC.
JONES
JIM PITT'S FLOWERS
IONE'S
KATIE'S COFFEE SHOP
LAY & CO.
OLINGER & ALLEN

MANNING'S
McCAMY DRUGS
PAYNE'S DRUG STORE
PIGGLY-WIGGLY
PRINTING MART
PROCTOR FURNITURE
QUALITY STORE
RED HOT STORE
ROUGH & TUMBLE
SAM HODGES' MOTORS
STERCHI'S
SCOTTSBORO JEWELERS
SCOTTSBORO SHOE STORE
STATE FARM MUTUAL
STONE'S
THOMAS DRUGS
UPHOLSTRY & DRAPERY SHOP
WALES JEWELRY
WOODALL'S
WESTERN AUTO
W.C.R.I.

FARMERS MUTUAL EXCHANGE

SEED, FEED, FERTILIZERS

FARM SUPPLIES

LIME SPREAD

—Telephone HE 7-2912—



COW + TDN = MORE MILK
and a BETTER COW LEFT!

COTTON PRODUCERS ASSOCIATION

See your local Cooperative Service Agency for the best
CPA Cooperative Mills Dairy Feeds

AVONDALE MILLS OF ALABAMA

Manufacturers of

Perma-Pressed Fabrics and Quality Yarns

Free Planning on Electric Heating
& Air Conditioning

Serving Members in Jackson
and Marshall Counties.

NORTH ALABAMA ELECTRIC COOPERATIVE

"Owned by Those We Serve"

Stevenson, Alabama

Compliments of

BOGART'S GROCERY, INC.

HE 7-2341

Stevenson, Alabama

Compliments of

E. K. MANN & SON

General Fire & Casualty Insurance

HE 7-2411

Stevenson, Alabama

Compliments of

STEVENSON TOWN COUNCIL

Johnny E. Rudder & Associates
Stevenson, Alabama

Better Groceries at

**ALLISON'S
FOOD MARKET**

Stevenson, Alabama

HE 7-2272

Compliments of

**HARBIN
MOTOR COMPANY**

Scottsboro, Alabama

WILLIAM A. BUTLER

Liberty National
Life Insurance Agent

HE 7-2775

Stevenson, Alabama



STEVENSON DRUG CO.

*"We Fill Any
Doctor's Prescription"*

Phone HE 7-2441 Stevenson, Ala.



**STEVENSON
DRUG COMPANY**

Compliments of

**STEVENSON
GIN COMPANY**

Bonded Warehouse and Seed
Dealers in Cotton & Fertilizer

Stevenson, Alabama

HE 7-8032

Compliments of

**TOWN-KO
TEXACO SERVICE
STATION**

Washing, Lubrication & Tire Service

HE 7-8071 Stevenson, Alabama

Compliments of

**CHICKAMAUGA
CEDAR COMPANY**

Dealers in Hardwood & Oak Flooring

Stevenson, Alabama

Compliments of

**SCOTTSBORO
BOWLING LANES**

Scottsboro, Alabama

Compliments of
BILLY S. MATTHEWS MOBILE FEED
Complete on the Farm Feed Service
HE 7-2611 Stevenson, Alabama

Compliments of
JACKSON COUNTY FARM SUPPLY
Frigidaire & Maytag
HE 7-2981 Stevenson, Alabama

Compliments of
RAGAN'S GULF SERVICE STATION
HE 7-9394 Stevenson, Alabama

Compliments of
S. S. BAILEY'S GROCERY
Stevenson, Alabama

CITY MEAT MARKET
Chattanooga, Tennessee

BUNN W. LOVELADY AGENCY
"Fire, Auto, Hospital & Life Ins."
Stevenson, Alabama

Compliments of
CARROLL'S GROCERY

Compliments of
HILLCREST SERVICE STATION
Jerry Hawes (Operator)
HE 7-9320 Stevenson, Alabama

Compliments of
Lindsay's Dry Goods
Stevenson, Alabama

Buy All Building Supplies at
HENNEGAR BUILDING AND SUPPLY
HE 7-2274 Stevenson, Alabama

Compliments of
SCOTTSBORO BUSINESS MACHINES
Guy Hollis Scottsboro, Alabama
John Campbell

Y
ama

<p>For Better Values Shop the MILL END STORE Scottsboro, Alabama</p>	<p>Compliments of PEPSI COLA CO. Huntsville, Alabama</p>
<p>Compliments of THOMAS APOTHECARY Scottsboro, Alabama</p>	<p>Compliments of MANDY'S FLORIST HE 7-8023 Stevenson, Alabama</p>
<p>PEOPLES RESTAURANT Open 5:00 A.M. to 8:00 P.M. Steaks Chicken Chops Sea Food HE 7-2491 Stevenson, Alabama</p>	<p>Compliments of JONES HARDWARE & SUPPLY Stevenson, Alabama</p>
<p>MANN & MORRIS UPHOLSTERY HE 7-2485 Stevenson, Alabama</p>	<p>Compliments of PROCTOR TRACTOR COMPANY Stevenson, Alabama</p>
<p>STEVENSON BAIT & TACKLE CO. Sporting Goods Tackle & Bait HE 7-2967 Stevenson, Alabama</p>	<p>Compliments of ALLISON CANDY COMPANY School Supplies Hosiery & Notions Paint Rock, Alabama</p>

Compliments of

L.G. BALFOUR COMPANY

Jewelry's Finest Craftsmen
Telephone ALpine 1-8117 Birmingham, Alabama

Compliments of

BOGART'S DRY GOODS, INC.

Stevenson, Alabama
Phone: Hemlock 7-2296

HAMMER'S STORE

Stevenson, Alabama

"Where You Always Find Something New."

J. V. BARKER & CO.

Shoes--Dry Goods
Groceries--Feeds

Phone TE 7-6815

South Pittsburg, Tennessee

PARKS'

"A Good Place to Trade"

Phone 162

Scottsboro, Alabama

VALLEY TIRE &
SUPPLY COMPANY

334 Cedar

South Pittsburg, Tennessee

Compliments of

**LOYD'S
FEED MILL**

"Complete Feeds by Grinding and Mixing

are Your Economical Feeds."

Compliments of
AL MILLER MUSIC STORE

605 Cherry St.
Chattanooga, Tennessee

Compliments

THREE SISTER'S

702 Market St.

Chattanooga, Tennessee

Q. W. WOOD
Furniture and Appliances
"Where Prices are Born, Not Raised"
Scottsboro, Alabama

MARTIN THOMPSON SPORTING GOODS

713 Cherry St.
Chattanooga, Tennessee

Compliments of
PEGGY'S SHOPPE
Scottsboro, Alabama

Mrs. Vernon Thomas

Alice

Compliments of
BEULAH FUDGE SHOP

302 Cedar Avenue
South Pittsburg, Tennessee

Compliments of
ANDERSON BROS. &
A. & H. CLOTHING STORE

*Best of luck
in the future
with Jackie.*

ADAM'S BARBER SHOP
"See Us for Your Barber Needs"

Stevenson, Alabama

WESTERN AUTO
Owned by Howard T. Horn

"Trade with Us."

218 Cedar Avenue

South Pittsburg, Tennessee

BAILEY MUSIC CO.
Conn--Leblanc--Band Instruments
619 Cherry St.

Lowrey Organs
Chattanooga, Tennessee

Compliments of
RUDDER'S FUNERAL HOME
HE 7-2971
Stevenson, Alabama

Compliments of
Lonnie E. Carroll
Roy Perkins
W. L. Garner

Bill Wood
Bobby Glover

Compliments of
LOOKOUT SPORTING GOODS COMPANY
719 Cherry Street
Chattanooga, Tennessee

*Team B#
Team Bb
always B#
Leon B*

*Received
Received
P*

*Lot
to*

*Lot
ago
Te*

8