

PANTHER TALES '56



Pruth Guesses

Charles Matthews
Bobbie Peters

Elizabeth Lusk
Norma Denton

Bill Edd Smith
Mary Cloud

Juanita Mcker
"L. F. Fessenden"
"Tom's Davis"
Billie Jo Carroll

Bethel Abney

Nan McAllister

Marlene Russell

Adams.

Sherice Evans

Sue Cox

Edward Clifton Adams
J. J.

William Ballard

Betty Barker

Flora Hansen

Betty Nevada
Shelby J. Matthews
J. H. Hays

James Edd. Edward
Bennie Morris

Ruby Russell
R. S. Guess

Cresler Lonce
Doyle Stewart

Uncle Bud

Ruth Owen

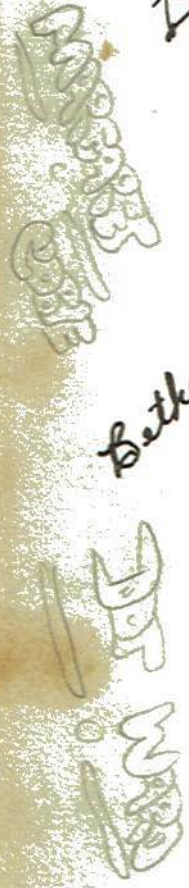

Nita Meeker
Glenn Carroll

Jacob Daniel Curtis

Clayton Bowen
Billy Clyde Allen

Mary J. Hill

Johnny Hugh Louelady

Elaine Peters

Don Rudder

Dan Summers

Charles Hartselle

Jimmy McCleary
Carl Ray Blewins

Jae Rogers

James Cloud

Margaret Coble

Gladys C. Jones

Harold

Nancy McElary
Yama Coble

Franklin Thomas

Glenn Houser
Cathy Rudder

Billy Jo Carroll

Charlotte Matthews

Bobbie Peters

Pat Matthews

Sylvia Jackson

"Miff"

Lula Dobbins

Mary Lou Louelady

Nan McAllister

"Off"

Nancy Sue Coz

Glenn Houser
Norma

Panther Tales of 1956

Ruth
have
snowing
to wash
the dust
is
Pinsen

...
up
worthy

Ruth
Key
for
the

Shaw
due



Panther

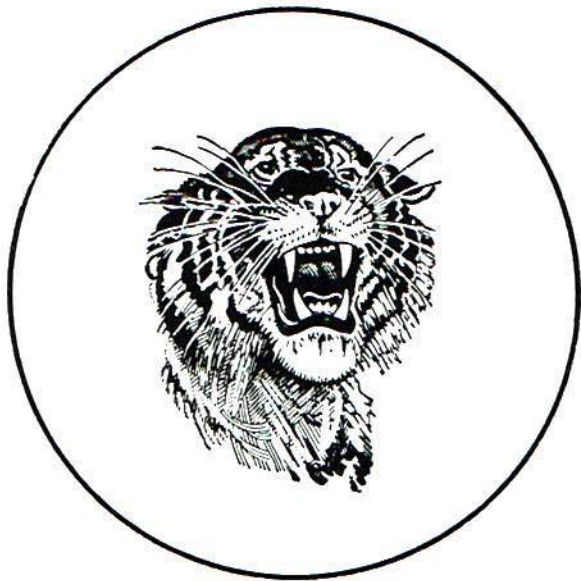

The joy of greeting old friends and meeting new friends--
the excited shouts that echo through the corridors--the
insistent peal of the bell--the thrill of the first football
game of the season--the fellowship that comes from
group organizations--the many hours spent in study hall
or classroom--

It is our sincere hope that the 1956 Panther Tales will
serve as a memento of your high school days--an adventure
in happiness where one finds those precious things
that age cannot take away.

The Staff
Panther Tales 1956
Volume X

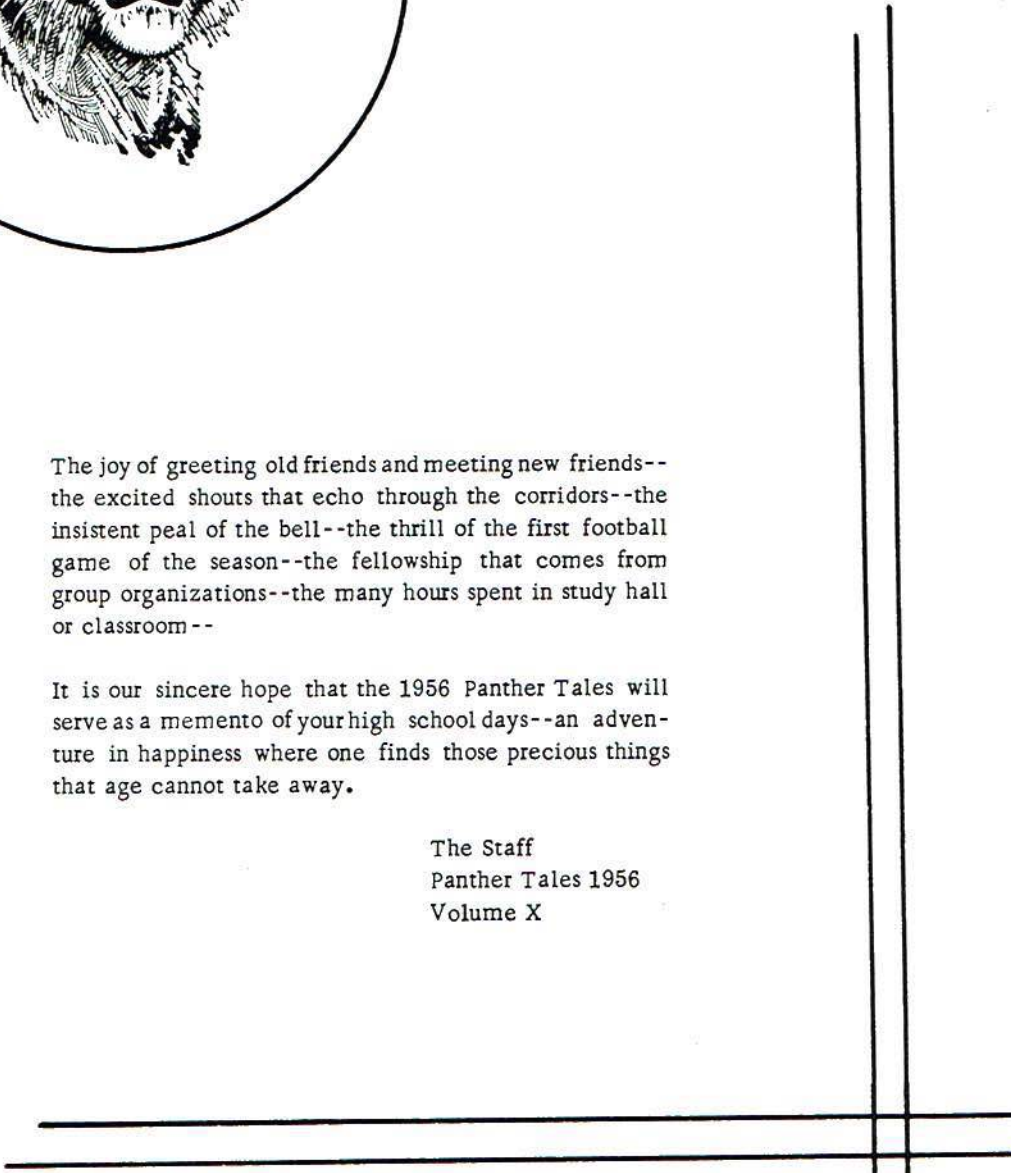

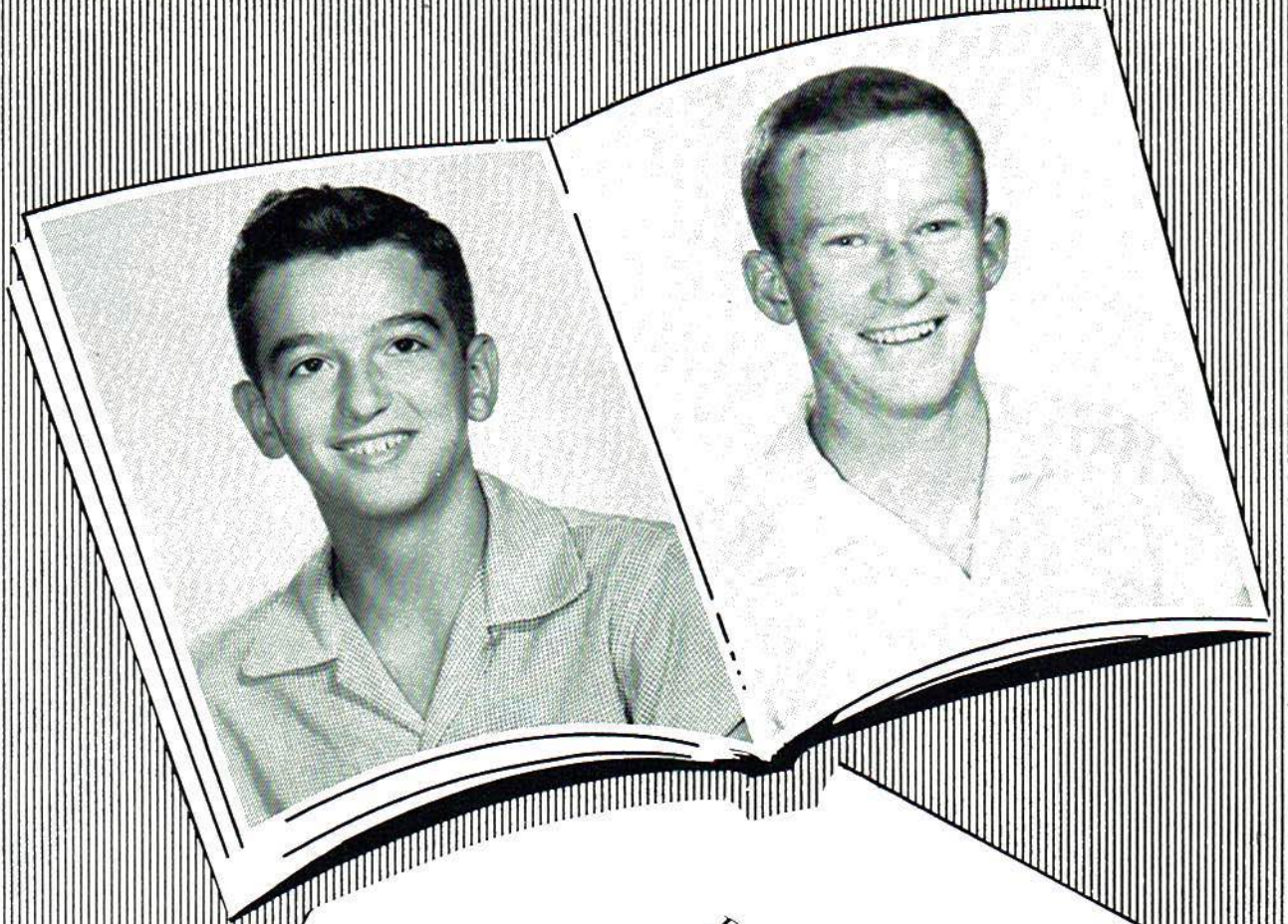

Dedication

With a deep sense of loss we, the Senior Class,
dedicate the 1956 PANTHER TALES to Eddie Harris
and Clifford McDonald, our classmates, who were
killed in an automobile accident on December 27,
1954.



Congratulations for having completed training in high school experiences. Stevenson school exists and progresses to meet your needs in the rich experiences of high school training.

You, the students of today, are our chief concern, and the school may be evaluated by the manner in which your needs are met.

With best wishes for continued success.

Sincerely,

W. M. Zarlrough

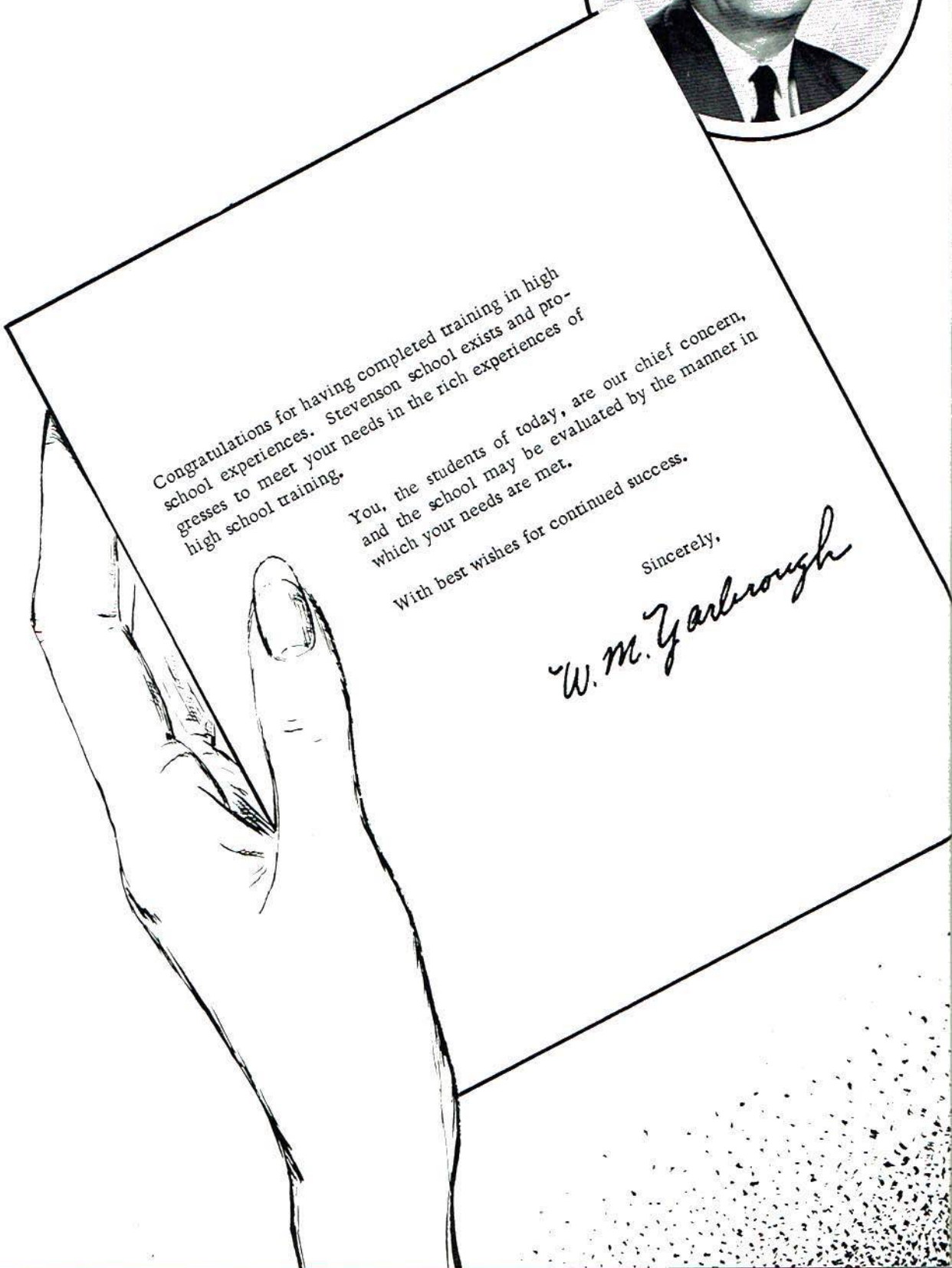

Faculty



h

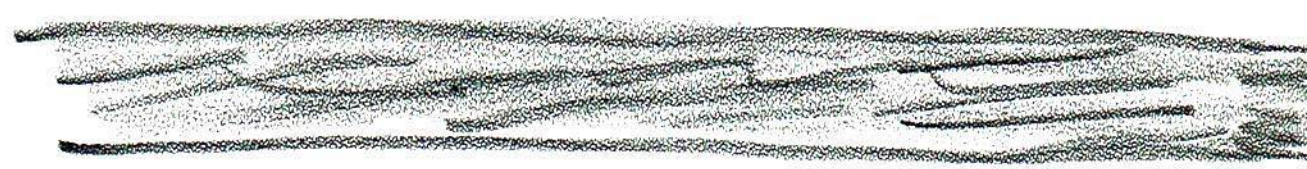

[Faint, illegible text or bleed-through from the reverse side of the page]



MATTIE C. PITTMAN
Science



HAROLD PHILLIPS
Mathematics



CLAUDE RICHARDSON
Vocational Agriculture



SARAH YARBROUGH
Mathematics



WILLIE MATTHEWS
Home Economics



CARL SEIGENTHALER
English

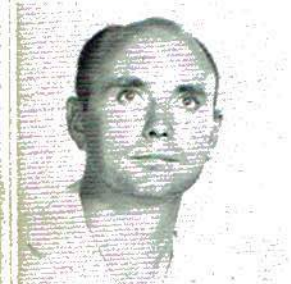

BETHEL STARKEY
Social Studies



FRANCES CARTER
Science



LENA S. HALE
Business Education



JOHN J. McCRAW
English



RALPH BRETT
Physical Education



ELIZABETH BRETT
English



MARGARET LOYD
Mathematics



BETTY A. BLEVINS
Physical Education

Seniors

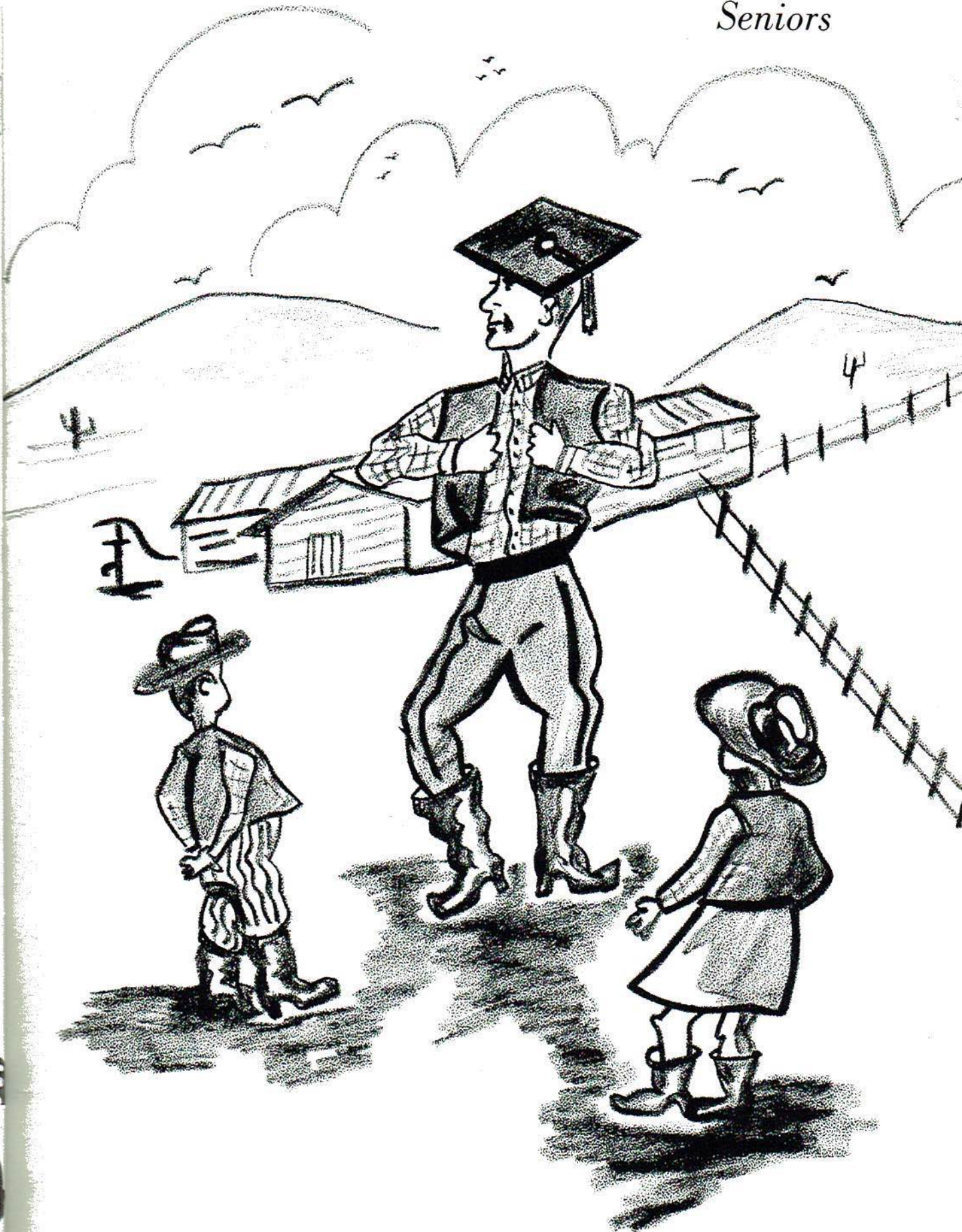



*Best wishes,
Lula*

LULA DOBBINS

If sweetness be a fault, hers is a great one.

Beta Club 9-12; Student Council 9-10; Glee Club 9; Band 9-12; Sewing Club 10; Class Secretary 10; Office Staff 11; FHA 11; Class Favorite 11; FHA Vice President 11; Speech Club 11; Library Club 11-12; Citizenship Club 11-12; Secretary Beta Club 11; Vice President Beta Club 12; Class President 11-12; Editor of Annual.



*A friend Always
Bettye*

BETTYE CAROLYN NEVELS

She's gentle, she's shy; but there's mischief in her eye.

FHA 9; Beta Club 9-12; Library Club 10; Citizenship Club 10-12; Glee Club 11; Class Vice President 12; Annual Staff 12.



CRISLER GONCE

High ideals which win respect, great things of you we shall expect.

FHA 9; Beta Club 9-12; Office Staff 10; Beta Club Play 11; Junior Play; Library Club 11; Beta Club President 12; Secretary of Class 12; Assistant Editor of Annual; Girls' State Representative.

*To a nice, sweet
girl who is a
good student -
Best Wishes,
E. Brett*

RALPH BRETT
Sponsor

ELIZABETH BRETT
Sponsor



BE
None named
none named
Glee Club 9
Beta Club 9
Library Club

WA
Why has k
why die?
FHA 9-10; B
Hall 9-12.





*"Best of Luck"
"Bethel"*

BETHEL ABNEY

None named thee but to love thee;
none named thee but to praise.
Glee Club 9; Citizenship Club 9-12;
Beta Club 9-12; Office Staff 12;
Library Club 12; FHA.

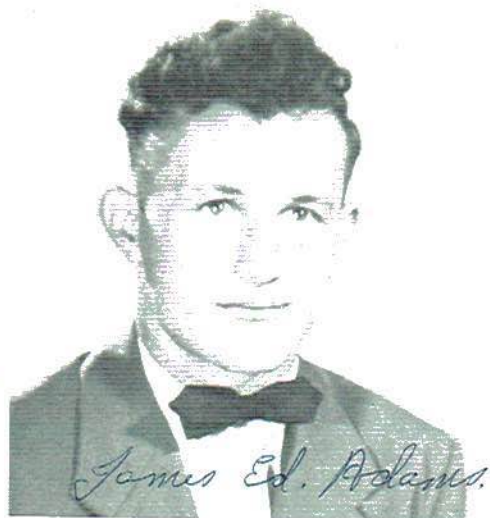

James Ed. Adams.

JAMES ED ADAMS

In all sports he does excel.
FFA 10-12; Football 9-12, Co-Cap-
tain 11-12; Basketball 9-11.



BILLY CLYDE ALLEN

Men of few words are the best men.
FFA 9-10.

CE
respect, great
spect.
Office Staff
Junior Play;
Club President
2; Assistant
State Repre-

WALLACE BALLARD
Worry has killed many a man--
why die?
FFA 9-10; Basketball 11-12; Foot-
ball 9-12.

BETTY BARBEE
It's nice to be natural when you're
naturally nice.
4-H Club 9-10.

CARL RAY BLEVINS
Lanky - He stretched while yawning
and forgot to unstretch.
FFA 9-10.



*"Lots of Luck"
Betty*





Clayton Bowen

EARL CLAYTON BOWEN
Beware! I may yet be famous.
FFA 10-11; Beta Club 11-12; Annual Staff.



Late of success to a sweet girl Billie

BILLIE JO CARROLL
Every virtue is more fair when it appears in an attractive person.
FHA 9-11; 4-H Club 9-10; Band 9-11; FHA Historian 10; FHA Secretary 11; Sewing Club 10; Library Club 10; Beta Club 12; Annual Staff.



Carroll

WALTER GLENN CARROLL
The perfect lover--he makes Romeo look like a bashful boy.
FFA 9-12; Speech Club 11; Annual Staff.

JAMES CLOUD

No one knows what he can do till he tries.
FFA 11-12.

NANCY SUE COX

Fate has been kind to give this lady a brilliant mind.
Beta Club 10-12; Class Secretary 9; Cheerleader 10-12; Sewing Club 10; Office Staff 10; Citizenship Club 10-12; Junior Play; Band 10-11; FHA 9-10; Beta Club Secretary; Girls' State Rep.

DAN CURTIS

A very likeable fellow yet quiet and reserved.
FFA 9; FFA Reporter 10; Beta Club 11-12, Beta Club Treasurer 12.



Late to a wonderful girl a friend always, SUE





N CARROLL
he makes Romeo
boy.

Club 11; Annual



NORMA DENTON

It's not that I love study less, but
that I love fun more.

Flag Bearer 9; Glee Club 11; Speech
Club 11; Majorette 12.



*I wish you Good Luck
all through life
Love Always
Sherrill*

SHERRILL EVANS

If men were the bread of life, she'd
live forever.

4-H Club 9-10; Cheerleader 9-12;
Citizenship Club 10-12; Glee Club
11; Annual Staff.

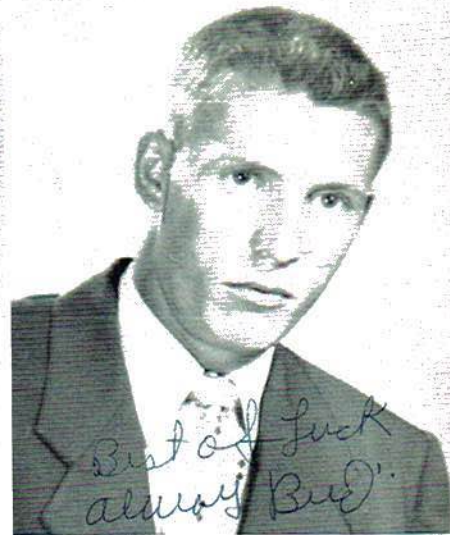

*Best of Luck
always Bud!*

R. L. GUESS

He may seem quiet and naive but
if you know Bud that's hard to be-
lieve.

FFA 9; Citizenship 11-12; Junior
Play; Speech Club 11; Football 9-12.

MURTIS
allow yet quiet

er 10; Beta Club
Treasurer 12.

MELBA HASWELL

We attract hearts by the qualities
we display.

FHA 10-11; Class Favorite 9; Class
President 9; Glee Club 11; Beta
Club 10-12; Annual Staff 12.

CHARLES HARTSELLE

Little we think less we do, isn't it
funny that we pull through?

FFA 9-12; Annual Staff.

ESTELL HOUSER

From the crown of his head to the
sole of his foot, he is all mirth.

FFA 9-10.



*Best wishes to
a sweet little
girl
Love,
Hella*





WALLACE GLENN HOUSER
 Nothing is impossible to a willing heart.
 FFA 9-10.



GLADYS IVEY
 Quiet of voice and sweet of face.
 4-H Club 9; Glee Club 11; FHA 10.



JOHNNY HUGH LOVELADY
 My teachers think I am so sweet,
 I'm always placed in the foremost seat.
 FFA 9-12; Football 10-12; Annual Staff.



CHARLES
 Good humor
 mind,
 4-H Club 9;
 11; Beta Club

MARY LOU LOVELADY
 Fun and frolic and glee are there,
 the will to do and the soul to dare.
 Junior Play; Glee Club 11; Annual Staff.

ELIZABETH LUSK
 Kindness is the sunshine in which
 every virtue grows.
 Citizenship Club 10-12; Beta Club 11-12.

CHARLES MATTHEWS
 I belong to the union; My books are
 closed at night.
 FFA 9-11; Class Favorite 9; Beta Club 10-12; Junior Play; Library Club 11; Glee Club 11; Speech Club 11; Citizenship Club 10-11; Basketball 10-11; Football 11; Annual Staff.

NANN
 Cute as a but
 bigger.
 FFA 10; Sew
 President 10;
 Play; Glee C
 Majorette 12;





LOVELADY
am so sweet,
n the foremost
10-12; Annual



CHARLOTTE MATTHEWS
Good humor is the sunshine of the
mind.
4-H Club 9; FHA 9-11; Glee Club
11; Beta Club 12.



PATRICIA MATTHEWS
A personality all her own.
Band 9; FHA 9-11; Glee Club 11;
Beta Club 11-12; Citizenship Club
10-11; Annual Staff.



SHELVIE JEAN MATTHEWS
It's quality, not quantity that counts.
FHA 9-10; Beta Club 9-12; Library
Club 10-11; Glee Club 11; Citizen-
ship Club 10-12; Annual Staff.

MATTHEWS
on: My books are
avorite 9; Beta
Play; Library
o 11; Speech
ip Club 10-11;
Football 11;

NANNIE McALLISTER
Cute as a button, and not much
bigger.
FHA 10; Sewing Club 10; Class Vice
President 10; Speech Club 11; Junior
Play; Glee Club 11; Library Club 11;
Majorette 12; Annual Staff.

JIMMY McCRARY
'Tis my belief that school is the
devil's own instrument of torture.

NANCY LEE McCRARY
Mighty oaks from little acorns grow.
FHA 9; Glee Club 11.





*Best Wishes
Juanita*

JUANITA MEEKER

Gaze into her eyes and you will see an angel--gaze a little longer and you will see an imp.
4-H Club 9; Sewing Club 10; FHA Officer 10-11; Junior Play; Glee Club 11; Band 9; Annual Staff.



BENNIE MORRIS

Charms strike the sight, but merit wins the soul.
Glee Club 9; Library Club 10-11; Beta Club 9-12; Citizenship Club 9-12; Office Staff 11-12.



RUTH OWENS

Judge not her worth by her size.
Citizenship Club 10-12; Beta Club 11-12.

BOBBIE PETERS

Continued cheerfulness is a sign of wisdom.
Majorette 10-11; Junior Play; Office Staff 12.

ELOISE PETERS

Tiny, but terrific!
Glee Club 9; FHA 10; Beta Club 10-12; Sewing Club 10; Citizenship Club 10-12; Majorette 11; Office Staff 11; Annual Staff.

IMOGENE POWELL

A happy smile she gives each day to everyone who comes her way.
Beta Club 9-12; Citizenship Club 10-12; Library Club 11; Office Staff 11.



*Best Wishes
Bobbie*



*Good luck
Eloise*



*Best of Luck
Imogene*



WENS
by her size.
-12; Beta Club

Merrion L. Reeves



MERRION REEVES
Here is a true and industrious friend.
FFA 9-10; Football Manager 10-11;
Speech Club 11; Basketball Manager
10-11.

Joe Rogers



JOE ROGERS
If silence were golden, Joe a
wealthy man would be.
FFA 9.



DON RUDDER
Work is work and must be done; yet
as I work I have my fun.
FFA 9-10; Basketball 11; Football
10-12.

OWELL
gives each day
nes her way.
izenship Club
11; Office Staff

PATSY RUDDER

Laughter--friendly and gay.
Band 9; Basketball 9; FHA 9-11;
Glee Club 9-11; Cheerleader 11-12;
Annual Staff.

MARLENE RUSSELL

She's clever and attractive, too;
when you're with her you can't be
blue.
4-H Club 9; FHA 9-11; Homecoming
Queen 11; Glee Club 11; Annual
Staff.

RUBY RUSSELL

Never too busy to speak; never too
unhappy to smile.
4-H Club 9-10; FHA 9-12; Library
Club 11; Glee Club 11.



*As ever
Pat Jones*

*Always
Marlene*



*"Best Wishes"
Ruby Russell*



BILL EDD SMITH

He and life are on the very best of terms.
FFA 9-10; Basketball 10; Glee Club 10; Band 9-10; Junior Play; Football 11-12; Annual Staff.

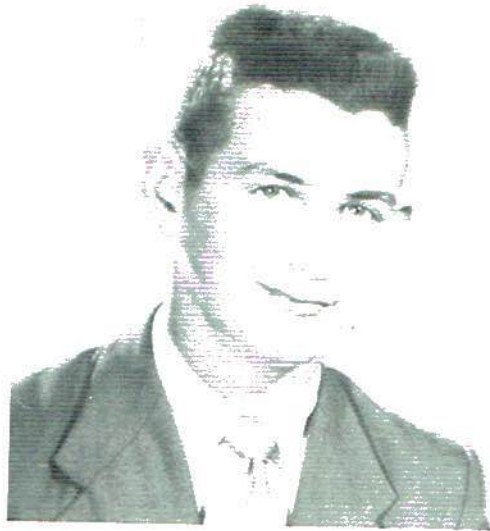

ROBERT DOYLE STEWART

Happy am I; from care I am free.
Why aren't they all contented like me?
FFA 9-10; Football 10-12; Basketball 10-12; Class Reporter 11.



DAN SUMMERS

An outward and visible sign of an inward and spiritual grace.
FFA 9-11; Speech Club 11; Citizenship Club 10-11; Glee Club 11.

FRANK THOMAS

Athletic, witty, and full of fun!
He's made a friend of everyone.
FFA 9-12; Basketball 9-11; Football 9-12; Annual Staff.

SYLVIA T. JACKSON

Bright, lovable, witty--but above all a good sport.
Student Council 9; Band 9; Major-ette 10-11; FHA 10; Junior Play; Annual Staff.

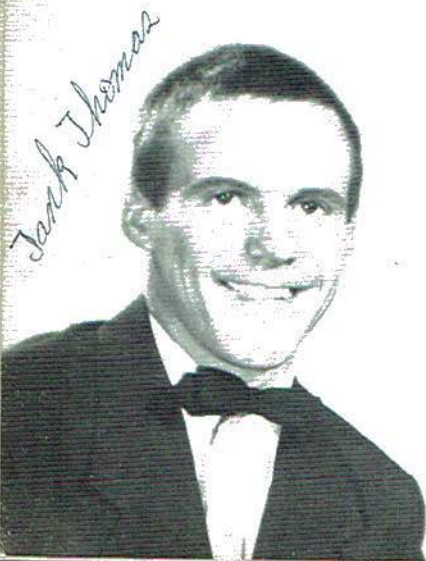

Unc



Undergrads



MMERS
sible sign of an
al grace.
Club 11; Citizen-
Glee Club 11.





DON JOHNSON
President



DON HAMMONTREE
Vice President



IDA MEEKER
Secretary-Treasurer



Juniors



LENA S. HALE
Sponsor

BETTY A. BLEVINS
Sponsor





KER
reasurer



LAVONNE ALLEN
BETTY ALLISON



J. B. BARBEE
DOROTHY BLIZARD



SUE BOWLES
DORIS BRITTON



RAY CAGLE
SHIRLEY CHANCE



JIMMY DAVIS
BOBBIE EDWARDS



GLENN EVANS
CAROLYN GLOVER



JERUSHA GOFF
FRED GONCE



PETE GUESS
FOSTER GUESS, JR.



BETTY HARRISON
KENNETH HOLDER



BETTY INGRAM
ARENA JONES



MARY C. JONES
JAYNE LILLARD



ROY MATTHEWS
ELLA MAE MARLOW



BETTY MASON
SAMMY McCALLIE



ERNESTINE McCRARY
JOHN MILLIGAN



BILLY MORRIS
WAYNE POWERS



CAROLYN PRITCHETT
JERRY ROBERTS



RUBY ROWE
RUTH RUSSELL



PAUL STEELE
BENNY THOMAS



JESSIE L. THOMAS
DON TIMBERLAKE



JERRIE WALKER
ESSIE WILKINSON

Sophomores



Leon Allen



Betty Rose Bell
Ann Blevins
Hayden Blizzard
Virginia Bowen



Nellie Bradford
Margaret Britton
Paul Brooks
Kenneth Brown



Bobby Campbell
Jackie Caperton
Ann Carroll
Tommy Cates



Donald Coffman
Edward Curtis
Jim Davis
Melvin Davis



Frances Dobbins
Lelan Ferriss
Faye Gamble
Jurdy Garrett

Sophomores



Randolph Gonce
Jack Green
Macklin Grider
William Guthrie



Mary Jane Hampton
Kenneth Henninger
Bobby Houser
Nina Johnson



Edwin Keller
Emma Jean Kirk
Jack Kirk
Thomas Little



Ernestine Loyd
George Loyd
Linda Matthews
Lavone Matthews



Marlin Matthews
Mary McAllister
Aileen McCallie
Billy McCrary



Foye McCrary
Amanda Meecker
Barbara Nevils
Rita Pearson



Sophomores

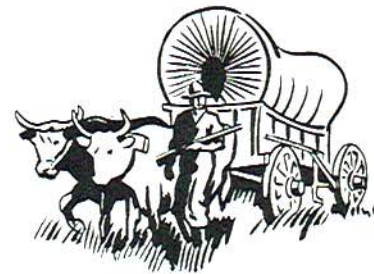

PHOTO NOT AVAILABLE



Marie Pearson
Juanita Peters
Raymond Peters
Margie Powell



PHOTO Not available



Robert Powell
Bessie Prickett
Lloyd Rudder
Mary Sanders



PHOTO Not available



Levoy Sanders
Hazel Sartin
Cleo Scruggs
Jerrie Smith



Peggy Smith
Donald Smith
Mary Sue Steele
Charlsie Stewart



Earline Stewart
Carolyn Stewart
Sybil Thomas
W. C. Thomas



Tommy Timberlake
R. C. Wann
Jim Ed Ward
Leroy Williams

Freshmen



Barbara Adams
Richard Adams
Belle Allen
Harold Allison
George Alred

Elizabeth Barbee
Betty Beavers
Lewis Blevins
Ginda Blount
Linda Blount

Jan Britton
Shirley Britton
Mildred Brown
Shirley Carroll
Mary Nell Carter

Idalene Chisenall
Madge Chisenall
Eleanor Crabtree
Carolyn Davis
Larrine Dunn

Lettie Jane Eakin
Billy Evans
Emma Jean Evans
Doris Marie Ferriss
Charles Grider



Emma Jean Grider
Mary Elizabeth Grider
Raymond Guess
Virginia Guess
Wanda Hackworth



Albert Hampton
Billy Harrison
Alice Ingram
Dwane Johnson
Janet Johnson



Joanne Johnson
Henrietta Keller
Jimmy Keller
Billy Jean Kirk
Bobbie Kirk



Freshmen

Doris Jean Kirk
 Esther Mae Letson
 Ann Lillard
 Linda Mason
 Jimmy Matthews



Charlsie McCrary
 Jimmy McCrary
 Sammy McCrary
 Wanda McCrary
 David McDonald



Nadine McDonald
 Harold Phillips
 Polly Ann Poe
 Floyd Powell
 Robert Powell



Roy Robertson
 Bobby Rogers
 Jean Rorex
 Junior Rorex
 Mabel Rorex



Virginia Rorex
 J. D. Shrader
 Bobby Smith
 Jesse Lee Smith
 Ben Steele



Wallace Steele
 Walter Steele
 Fred Stephens
 Edward Stewart
 Parie Stubblefield



Charles Thomas
 Patsy Thornton
 Sidney Tony
 Tommy Westmoreland
 Carl Wilkerson



Christine Wilson
 Harold Johnson
 Harvey Jo Allison
 Carl Inglis
 Arthur Ed Williams

Eighth Grade

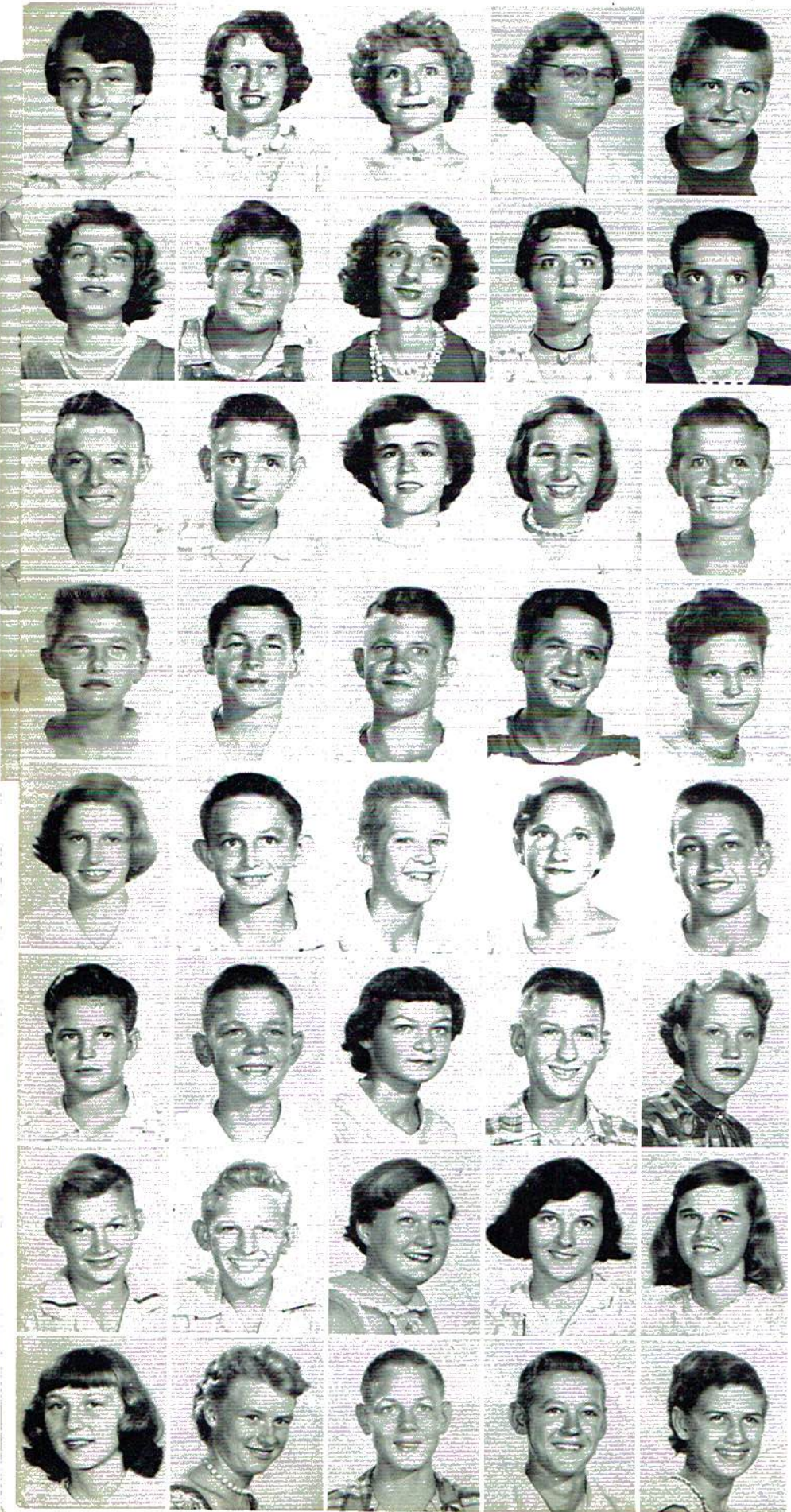

Mary Abney
Catherine Adams
Georgia Adams
Andrea Lynn Allison
Jimmy Arnold

Johnnie Arnold
Edward Ashley
Doris Blancett
Lila Blevins
Clifford Bradford

Eugene Brown
Bobbie Cagle
Betty Clark
Shirley Coffman
Billy Crabtree

Jimmy Crabtree
Wayne Crawford
Billy Denton
Harold Dobbins
Mary Lee Edwards

Jo Ann Forsythe
Ronald Gamble
Jerre Glover
Mary Joyce Goff
Johnny Grider

Douglas Guess
Holbert Hale
Jo Ann Halloman
Roland Hambley
Annie Mae Hicks

Doris Hicks
J. W. Holder
Shirley Hargraves
Ruby Ivey
Vivian Ivey

Frances Jones
Martha Kennamer
John Kirk
Homer Lusk
Glenda Matthews

Eighth Grade



Ruby Matthews
 Jerry Marlow
 Winfred McAllister
 Douglas McCallie
 Arnold McCrary

Charles McCrary
 Alyce Meeker
 Donald Moore
 Kenneth Morris
 Billie Sue Owens

Leon Potts
 Joy Peck
 Alvin Pellam
 James Peters
 Harold Phillips

Bobbye Poe
 Billy Potterfield
 Charlie Reeves
 Douglas Roberts
 Wallace Rudder

Charlotte Russell
 Margaret Russell
 Billy Sanders
 Faye Shoemake
 Frank Shoemake

George Steele
 Ruby Stephens
 Jean Stewart
 Sue Stewart
 Roy Thomas

William Warren
 Jean Wilkerson
 Wayne Wilkerson
 Dorothy Kate Willis
 Jackie Lee Wilson

Tommy Wilson
 Juanita Wright
 Jimmy Wynne

Seventh Grade



Katie Abney
 Charles Adams
 Glenn Adams
 Kenneth Adams
 Peggy Ake
 Janice Allen
 Stanley Allen
 Don Allison
 Ethel Allison
 Imogene Allison
 Gladys Baker
 Foster Beavers
 Hilda Bell
 Jimmy Blannatt
 Jimmy Blevins
 Lonnie Blevins
 Nora Blevins
 Georgia Broome
 Frank Brown
 Billy Burton
 Sara Mac Caperton
 Johnny Carlisle
 Jane Carroll
 Joyce Cloud
 Jo Ann Coffman
 Lillie Corbitt
 Johnny Crabtree
 Mary Elizabeth Curtis
 Elizabeth Davis
 Helen Davis
 Lester Davis
 Jimmy Denton
 Billy Dunn
 Anna Evans
 Donna Evans
 Elvis Evans
 Johnnie Evans
 Louise Evans
 Shirley Evans
 Lamon Ferguson
 Janell Frances
 William Grider
 Dorothy Guess
 Jo Ann Guthrie
 Hawletta Hammontree
 Frankie Harrison
 Ruth Ivey
 Sandra Johnson
 Larry Kirk
 Virginia Lillard
 Charles Letson
 Evelyne Long
 Anthony Lovelady
 Carl David Mackey
 Charles Mackin
 Barbara Marlowe
 Felix Matthews
 Fred Matthews
 Roy McClain
 Linda McCampbell

Seventh Grade

William McClain
Charles McCrary
Louise McCrary
Callie McDonald
Freeman Meeker
Ethel Miller
Louise Oliver
Johnny Owens
Joe Pearson
Stella Poe
Francis Powell
Rebecca Privett
W. D. Purdy
Linda Ray
Shelvie Roach
Barbara Rogers
Barbara Rorex
Albert Rowe
Janet Rich
Kay Rudder
David Shrader
Fannie Sisk
Louise Sisk
Mary Lou Sisk
Carolyn Smith
Mary Nell Smith
Ronny Spears
Henry Stubblefield
Jimmy Stubblefield
Tommy Stubblefield
Beatrice Summers
Lois Ann Thomas
Mildred Thompson
Ina Faye Turner
Dorothy Sue Vaughn
Junior Waldrop
Sarah Warren
Billy Williams
Nancy Willis
Mildred Wilkerson
Jo Ann Wilkinson
Patty Woodall







H
u
m
o
r



Most Popular
 MELBA HASWELL
 JIMMY McCRARY



Cutest
 BETTY NEVELS
 GLENN HOUSER

*Senior
 Who's
 Who*



Most Athletic
 ED ADAMS
 MARY LOU LOVELADY
 R. L. GUESS

Most Talkative
 PAT MATTHEWS
 DOYLE STEWART

Quietest
 RUTH OWENS
 BILLY CLYDE ALLEN

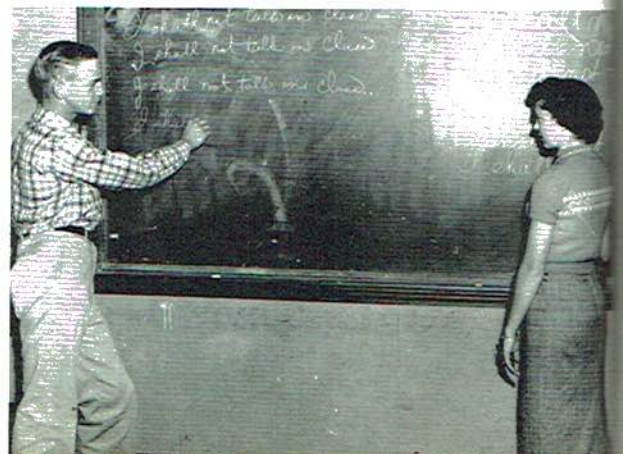

S
ER

S
LLEN

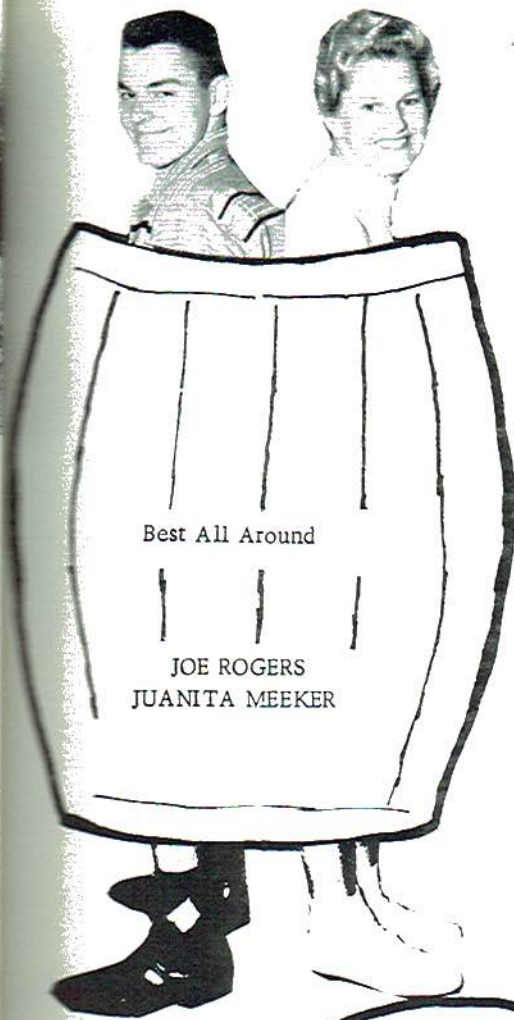

Best All Around

JOE ROGERS
JUANITA MEEKER



Class Babies

CHARLES HARTSELLE
ELOISE PETERS



*"Good Luck"
Mary*

Cutest Couple

THE CLOUDS

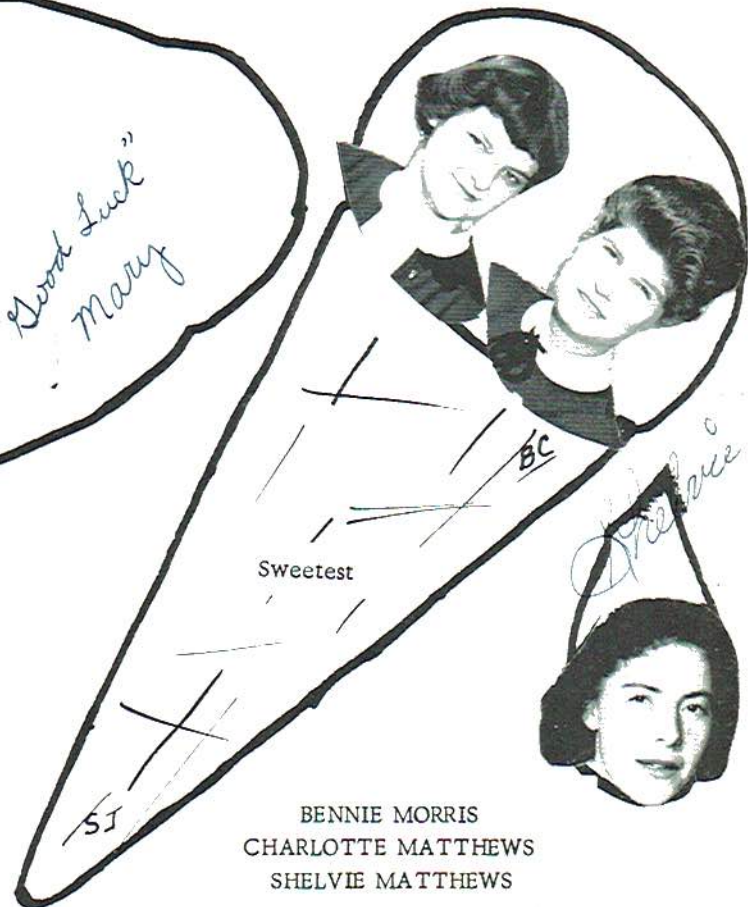

Sweetest

BENNIE MORRIS
CHARLOTTE MATTHEWS
SHELVIE MATTHEWS



Friendliest
SHERRILL EVANS
FRANKLIN THOMAS

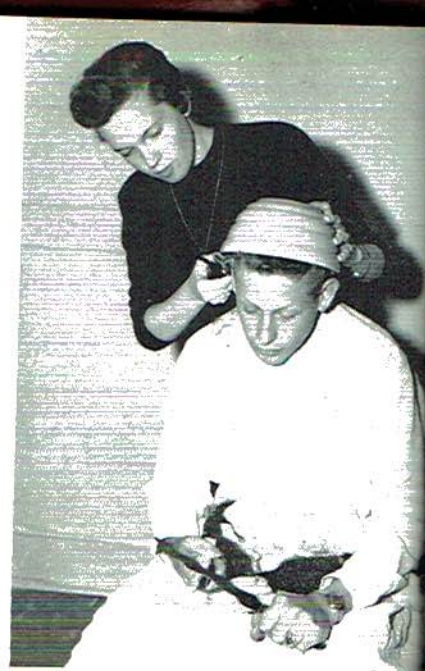

Most Talented
SUE COX
DAN SUMMERS

Most Bashful
CARL RAY BLEVINS
GLADYS IVEY



Best Looking
WALLACE BALLARD
BETHEL ABNEY

Most Dignified
IMOGENE POWELL
DAN CURTIS





Most Service To School
BILLIE JO CARROLL
SYLVIA JACKSON

Happiest
RUBY RUSSELL

Best Dancers
NORMA DENTON
DON RUDDER

Most Studious
CLAYTON BOWEN
CRISLER GONCE

Best Dressed
GLENN CARROLL
MARLENE RUSSELL

Wittiest
JOHNNY LOVELADY
PATSY RUDDER





Most Mischievous
 NAN McALLISTER
 MERRION REEVES



Most Courteous
 BILL EDD SMITH
 ELIZABETH LUSK

Biggest Flirts
 CHARLES MATTHEWS
 BOBBIE PETERS

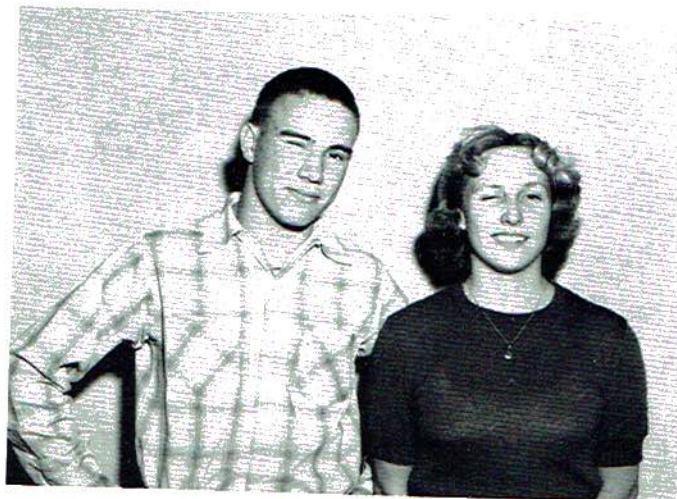

Most Likely to Succeed
 ESTELL HOUSER
 LULA DOBBINS

Most Unselfish
 NANCY McCRARY
 BETTY BARBEE





Most Courteous
LEDD SMITH
ELABETH LUSK

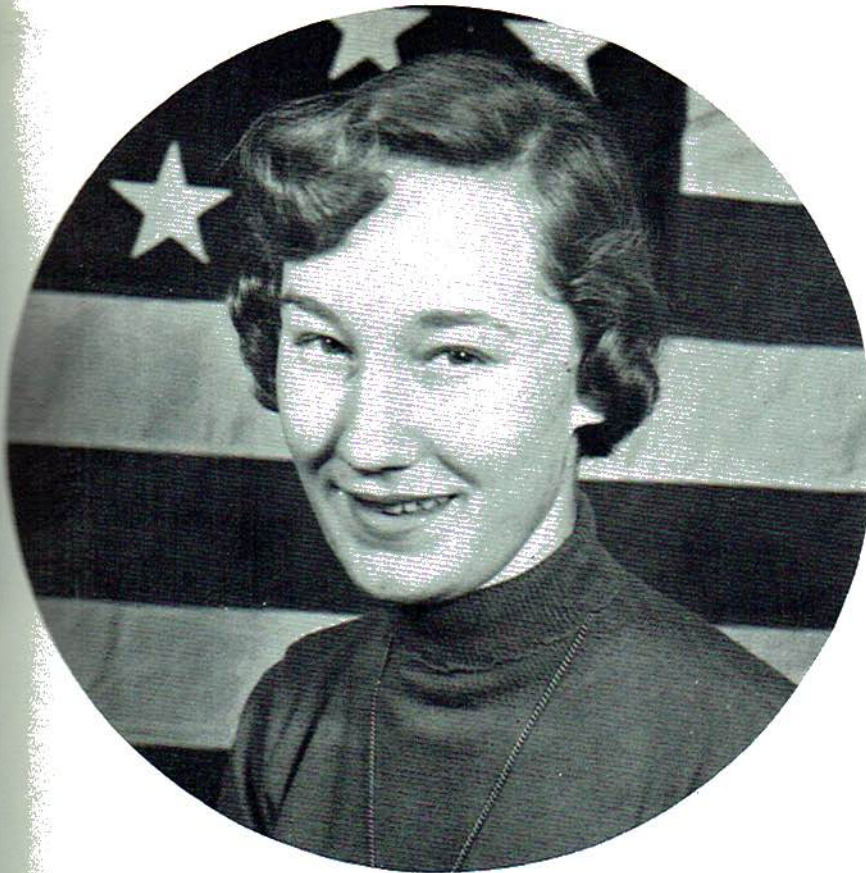

Good Citizenship Girl
LULA DOBBINS

sh
ARY
EE

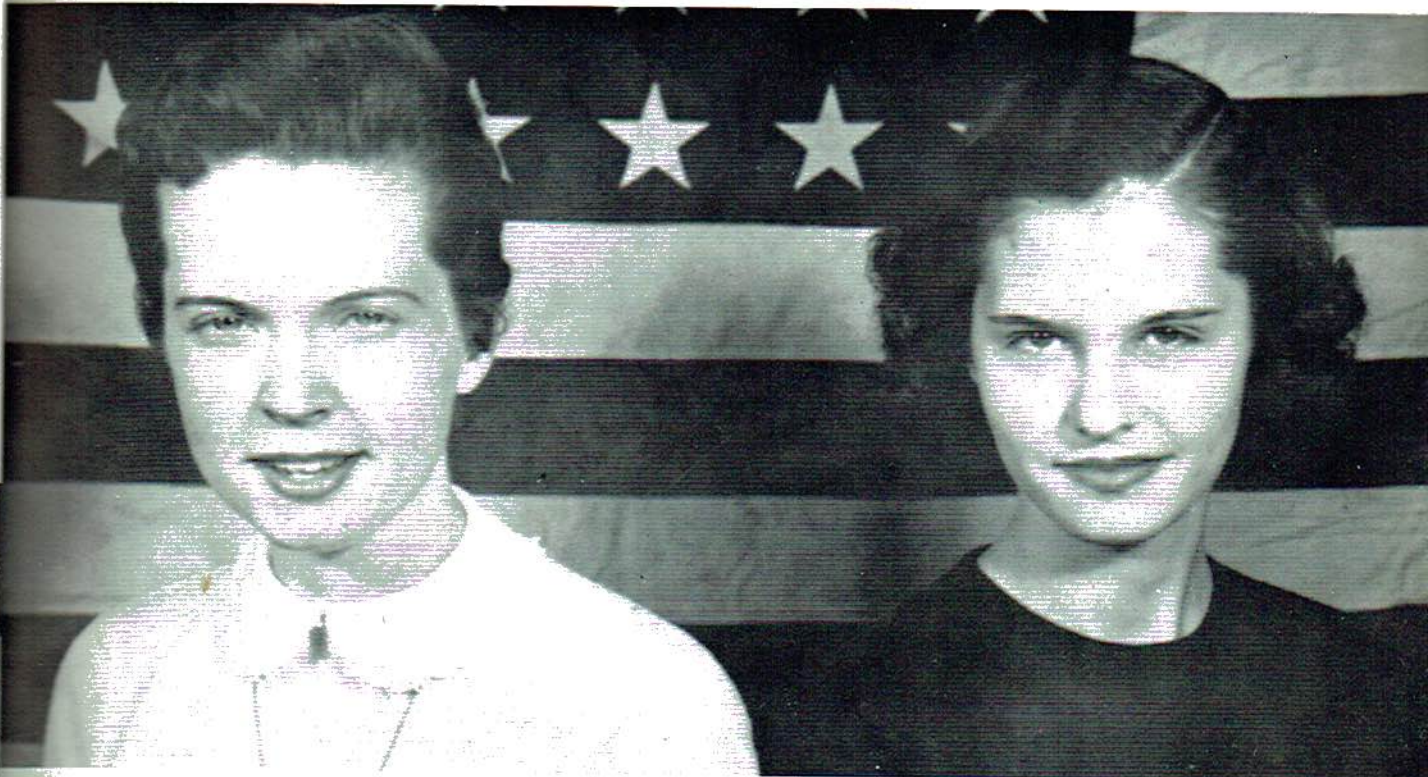

Girls' State Representatives
SUE COX - CRISLER GONCE

Homecoming — 1955 *Billye*



Football Queen
JUANITA MEEKER



Attendants
FAYE GAMBLE, LAVONNE ALLEN, WANDA McCRARY



1955 Billye



RY

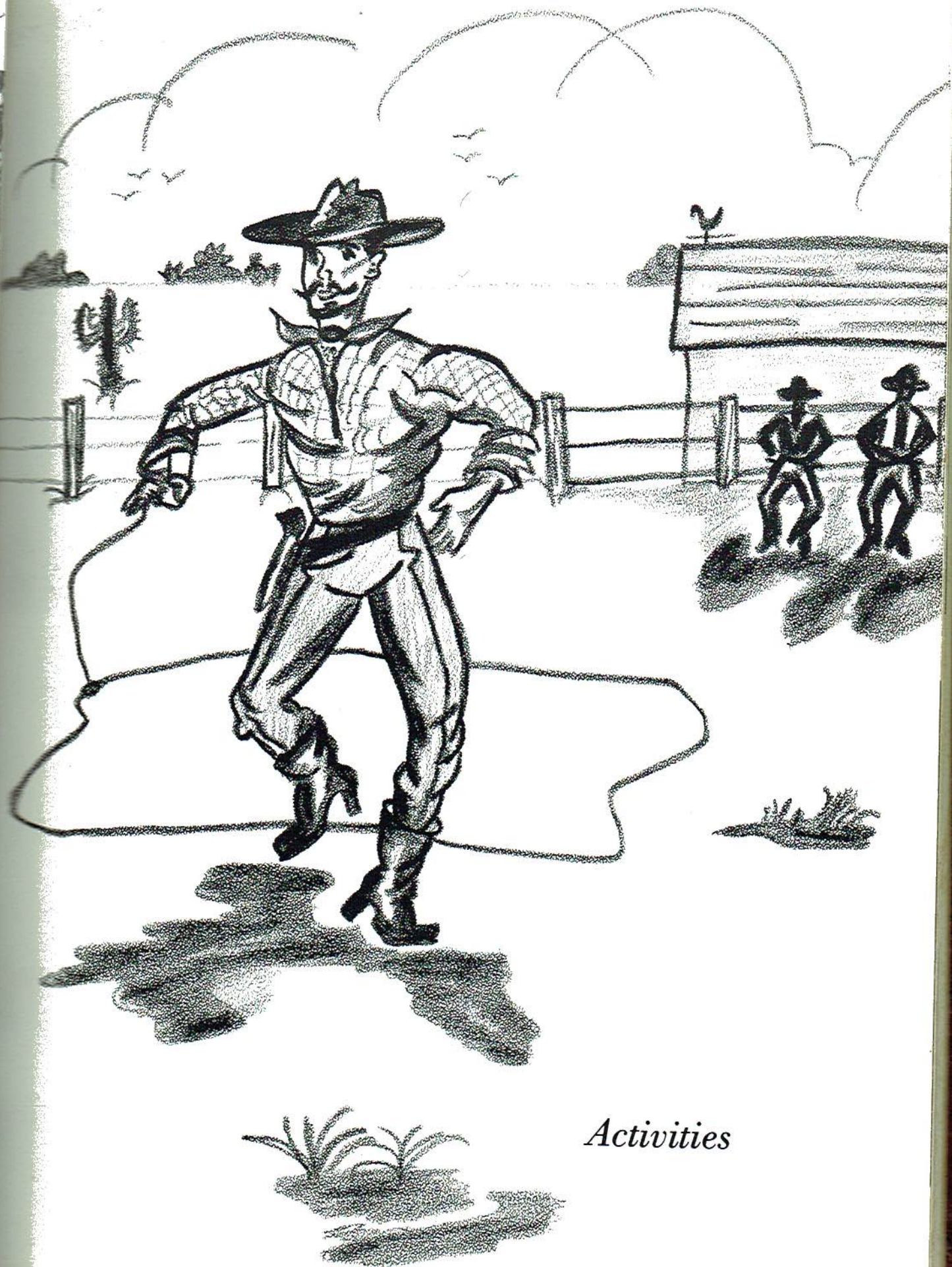

Activities



*Love
Shelvie*

Senior Class Favorite
SHELVIE MATTHEWS

So

*...of the
Barb...*

Junior Class Favorite
JERUSHA GOFF



Sophomore Class Favorite
BARBARA NEVELS



Freshman Class Favorite
EMMA JEAN GRIDER

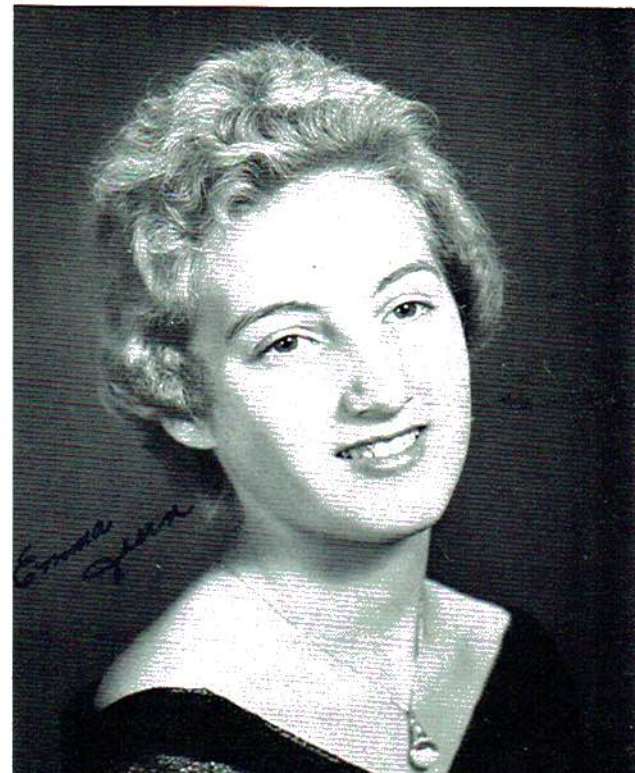

s Favorite
MATTHEWS

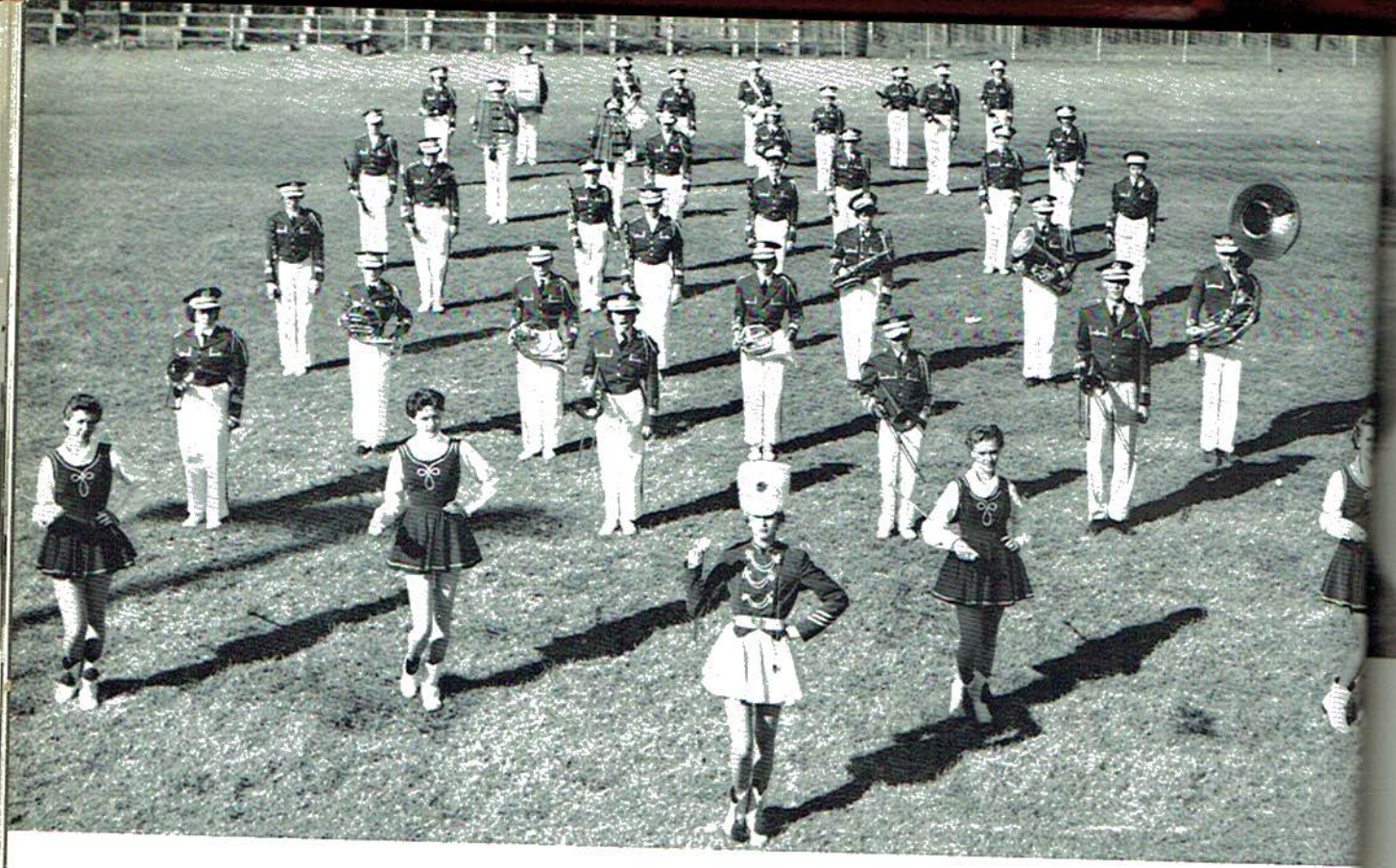

The Stevenson Band

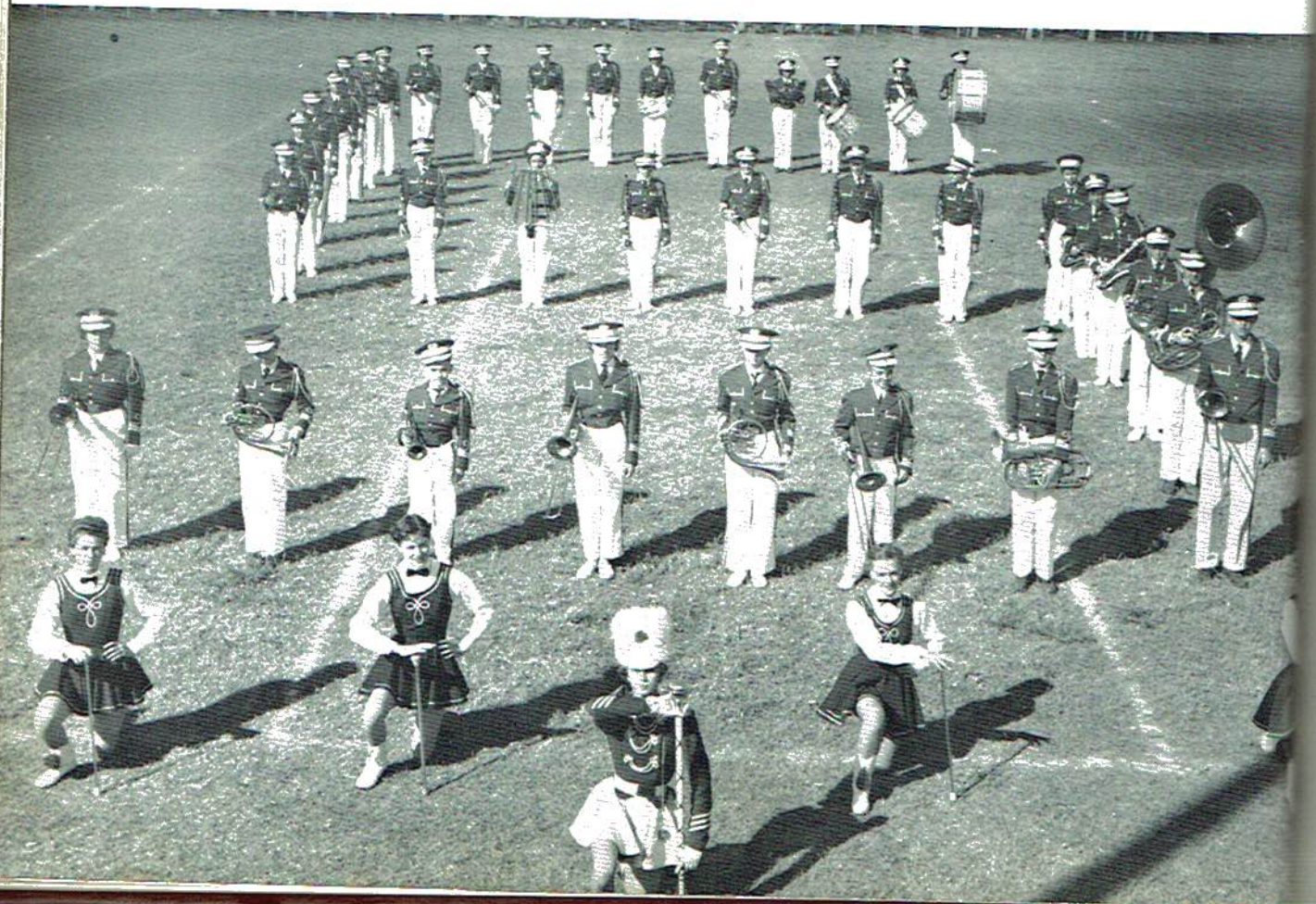



Band Director
JOHNNY SHOOK

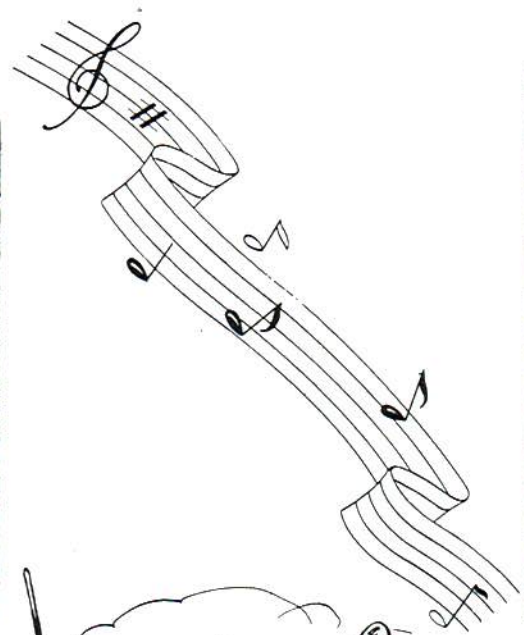

Drum Majorette
JACKIE CAPERTON



Majorettes

NAN McALLISTER

NORMA DENTON

MARY SANDERS

ANN BLEVINS



Beta



Pittman
Sponsor



Goncc
President



Dobbins
Vice President



Cox
Secretary



Curtis
Treasurer



Holder



Matthews



Abney



Allison



Blevins



Bowen



Britton



Britton



Campbell



Carroll



Carroll



Dobbins



Edwards

Babye



Goncc



Grider



Haswell



Lusk



Matthews



Matthews



Matthews



Matthews



Matthews



Meeker



Morris



Nevels



Owens



Pearson



Peters



Powell



Powell



Powell



Smith



Timberlake

Presid
Vice P
Secret



Curtis
Treasurer



Bowen



Dobbins



Matthews



Morris



Powell



Beta Belle and Beau

MELBA HASWELL - CHARLES MATTHEWS

Citizenship Club

President - - - - -	LULA DOBBINS	Treasurer - - - - -	PAT MATTHEWS
Vice President - - - - -	KENNETH HOLDER	Reporter - - - - -	CHARLES MATTHEWS
Secretary - - - - -	MELBA HASWELL	Sponsor - - - - -	MR. McCRAW

MOTTO

Forward Ever, Backward Never.





F.F.A.



MOTTO
 Learning to do
 Doing to learn
 Earning to live
 Living to Serve

F.F.A. Queen
 IDA MEEKER

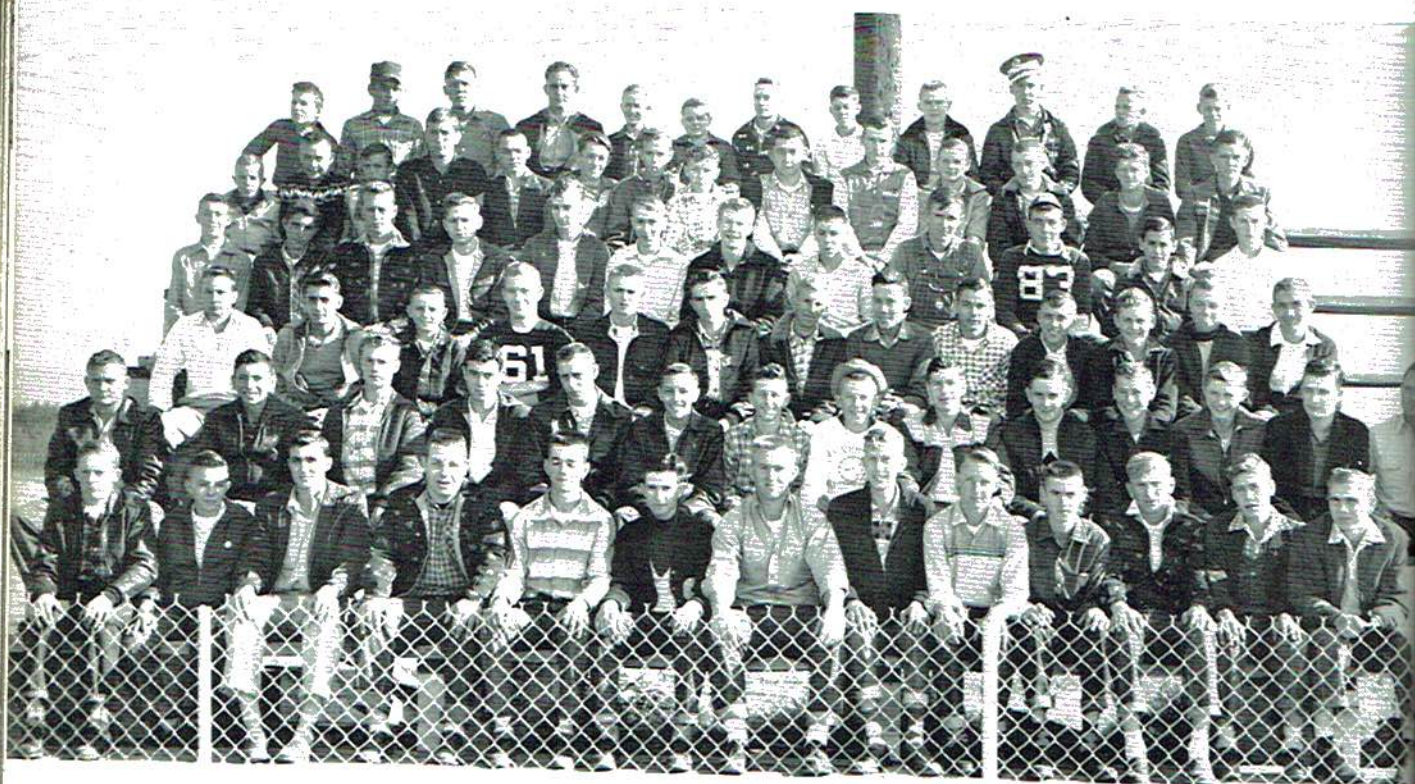

OFFICERS

- President - - - - - Foster Guess
- Vice President - - - - - Jack Green
- Secretary - - - - - Macklin Grider
- Reporter - - - - - Bobby Powell
- Sentinel - - - - - Bobby Campbell
- Treasurer - - - - - Randolph Gonce
- Sponsor - - - - - Mr. Claude Richardson



MOTTO
 ing to do
 g to learn
 ng to live
 g to Serve



Senior Queen
 MARGARET BRITTON



Junior Queen
 WANDA McCRARY



MOTTO: "Toward New Horizons"

- | | | | |
|--------------------------|-----------------|---------------------------|------------------|
| President - - - - - | ERNESTINE LOYD | Parliamentarian - - - - - | ANN CARROLL |
| Vice President - - - - - | NELLIE BRADFORD | Reporter - - - - - | MARGARET BRITTON |
| Secretary - - - - - | LINDA MATTHEWS | Historian - - - - - | MARY SANDERS |
| Treasurer - - - - - | ANN BLEVINS | Song Leader - - - - - | BARBARA NEVELS |

PURPOSE: "Learning to live better today in order that our lives and those of our families may be better tomorrow."

Sponsor - MRS. W. W. MATTHEWS



History of Class of 1956

In the fall of 1952 a class of 76 members was born at Stevenson High School. To us babies the road to adulthood seemed a long and tiresome journey. Our first task was to sit alone and to do so we had to pass English, math, civics, home economics, and agriculture. With Mr. Claude Richardson and Mrs. Emily St. Clair as baby sitters, most of us reached our goal.

Some were a bit more skilled than others and so participated in activities such as football, basketball, band, F.F.A. and F.H.A. clubs, cheerleading, and Stevensonian Staff. Deanna Culwell was our class favorite. By May of 1953 everyone but ten had settled down.

Now that we had made our first show of developing, we were determined to make the next with a bang. Sixty-seven of us started out with Coach Smallwood and Mrs. Billie Puckett as boosters to keep us in line. Before we could crawl we had to wrestle with at least four subjects which certainly were not PACIFIERS. However, we found ourselves playing with new toys called Citizenship Club and Beta Club. We were taken from our high chairs to see the movie, "Julius Caesar," in Chattanooga, Tennessee. Our determination held fast even to the end of that year. We succeeded in taking the Junior and Senior toy of Football Queen and giving it to our Marlene Russell. We rewarded ourselves for this by crawling from our play pens and having a party. Melba Haswell was our class favorite. Now all of us could crawl except 12 who had decided they had rather sit and try again the next year.

Soon with the guidance of Coach Smallwood and Mrs. Frances Carter, we were able to stand alone. We chose Lula Dobbins as our class favorite and selected Sue Cox and Crisler Gonce to represent us at Girls' State. Our class play, "Gone With the Girls," was a big hit. Our legs began to strengthen and we were toddling when we discovered that our football team had won the 4AA championship with our Ed Adams as Co-Captain. Class Officers were; President, Lula Dobbins; Vice President, Melba Haswell; Secretary, Sylvia Jackson.

Under the sponsorship of Coach and Mrs. Brett, we were now ready to reach maturity. Assisted by our class officers - Lula Dobbins, Betty Nevels, and Crisler Gonce, we carried on all of our Senior activities with great enthusiasm. Our candidate, Juanita Meeker, was elected Football Queen. We have come a long way together. Yes, the class of '56 has grown from baby Freshmen to mature Seniors!

Last Will and Testament

The Class of 1956 Stevenson High School, being of unsound minds and unhealthy bodies, wish to make public this Last Will and Testament.

Nan McAllister wills nothing to anyone because she is going to keep everything she has in order to get a man of her own.

Melba Haswell leaves her ability to get out of trouble to Billy McCrary who can certainly use it.

Norma Denton wills her tight levis to Malcolm Hammontree.

Juanita Meeker leaves her ability to get to Bridgeport to Carolyn Prichett.

Ed Adams and R. L. Guess leave their football socks to Macklin Grider and Jack Green.

Marlene Russell wills her ability to skip classes to Ida Meeker.

Pat Matthews wills her secret love to Sue Bowles.

Bobbie Peters wills her black suede shoes with 13,000 miles on them to Jerrie Walker.

Glenn Carroll wills his wrecked car to Jayne Lillard as a start for a body and fender repair shop.

Johnny Hugh Lovelady wills his ability to get through the twelfth grade without studying to Don Timberlake.

Don Rudder leaves his parking place on Battery Hill to Don Smith and Tommy Timberlake.

Charlotte Matthews wills her Army boy friend to Ernestine McCrary.

Pat Rudder Jones and Mary Lou Lovelady will their ability to slip in the drive-in and tear their pants to Mary Catherine Jones and Jackie Caperton.

Nancy McCrary wills her mousy squeak, plus an oil can, to Ella Mae Marlow.

Frank Thomas wills one dollar out of his first million to Betty Harrison.

Lula Dobbins wills her annual worries to anyone who wants them.

Eloise Peters and Charles Hartselle will their cosy corner to Lavonne Matthews and Kenneth Holder.

Estell Houser wills his appreciation of Mrs. Brett and Mrs. Hale to Pete Guess and J. B. Barbee.

Sylvia Jackson wills her wedding rings to Billie Allen.

Sherrill Evans wills her ability to be true to boys to Barbara Nevils.

Glenn Houser wills his heart to Jerusha Goff.

Billie Jo Carroll leaves her ability to like a twin to Shirley Carroll

Sue Cox wills her week-ends at Auburn to Faye Gamble.

Dan Curtis wills his painting ability to W. C. Thomas.

Jimmy McCrary wills his zeros to Bennie Thomas because he certainly needs to get rid of them.

Crisler Gonce wills her straight A's to Ray Cagle.

Charles Matthews and Doyle Stewart will their ignorance to Doris Britton and Junior Guess.

Ruby Russell wills her tide of happiness to Dorothy Blizzard.

James and Mary Cloud leave a little rain to the Junior Class.

Elizabeth Lusk wills her Beta Club pin to Carolyn Glover.

Dan Summers wills his ability to play dumb in school to Sammie McCallie.

Josephus Rogers wills his shirt to anyone who can beat his loaded dice.

Bill Ed Smith wills his scatter-brain ideas to Junior Guess.

Billy Clyde Allen wills his gas bill to Jerry Roberts.

Betty Nevils wills her class troubles to some unsuspecting Junior.

Imogene Powell wills her ability to study to Betty Allison.

Wallace Ballard leaves his basketball suit to Glenn Evans.

Clayton Bowen and Carl Ray Blevins leave their shyness to Jimmy Davis and Billy Morris.

Betty Barbee wills the ferry boat to Amanda Meeker.

Ruth Owens wills her quietness to Dorothy Blizzard.

Bethel Abney, Shelvie Matthews, and Bennie Morris will their trips to Scottsboro to anyone who wants them.

In witness whereof, we, the 1956 Senior Class of Stevenson High School, do hereto set our hand and seal.

*Lula Dobbins
Mary Lov Lovelady
Peter Jones*

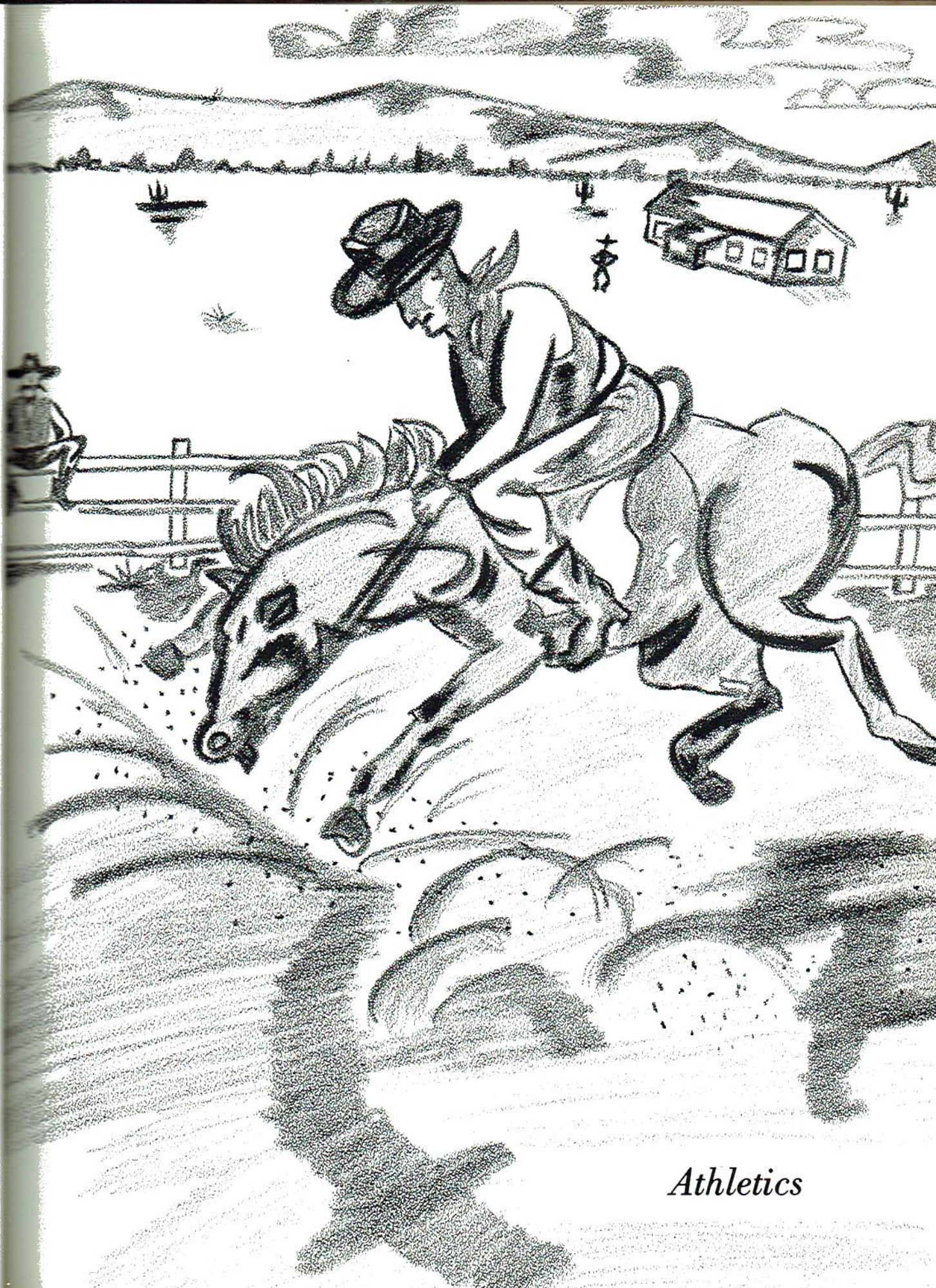

Athletics

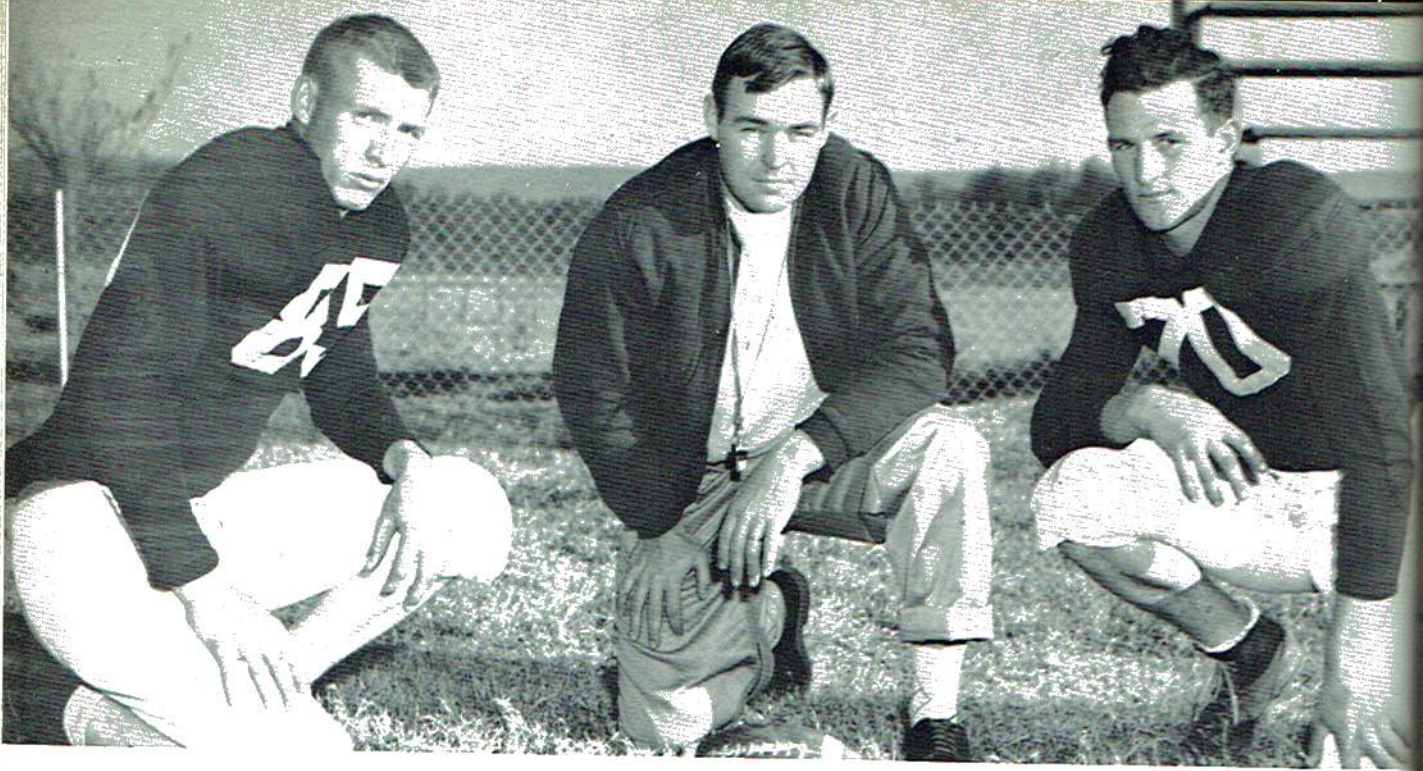

Co-Captains

R. L. GUESS and ED ADAMS

Coach

RALPH BRETT

Senior Players

First row: "Jug" Matthews, "Tank" Thomas, Wallace Ballard, "Bud" Guess.
Second row: "Nudie" Stewart, Don Rudder, Ed Adams, Johnny Lovelady.

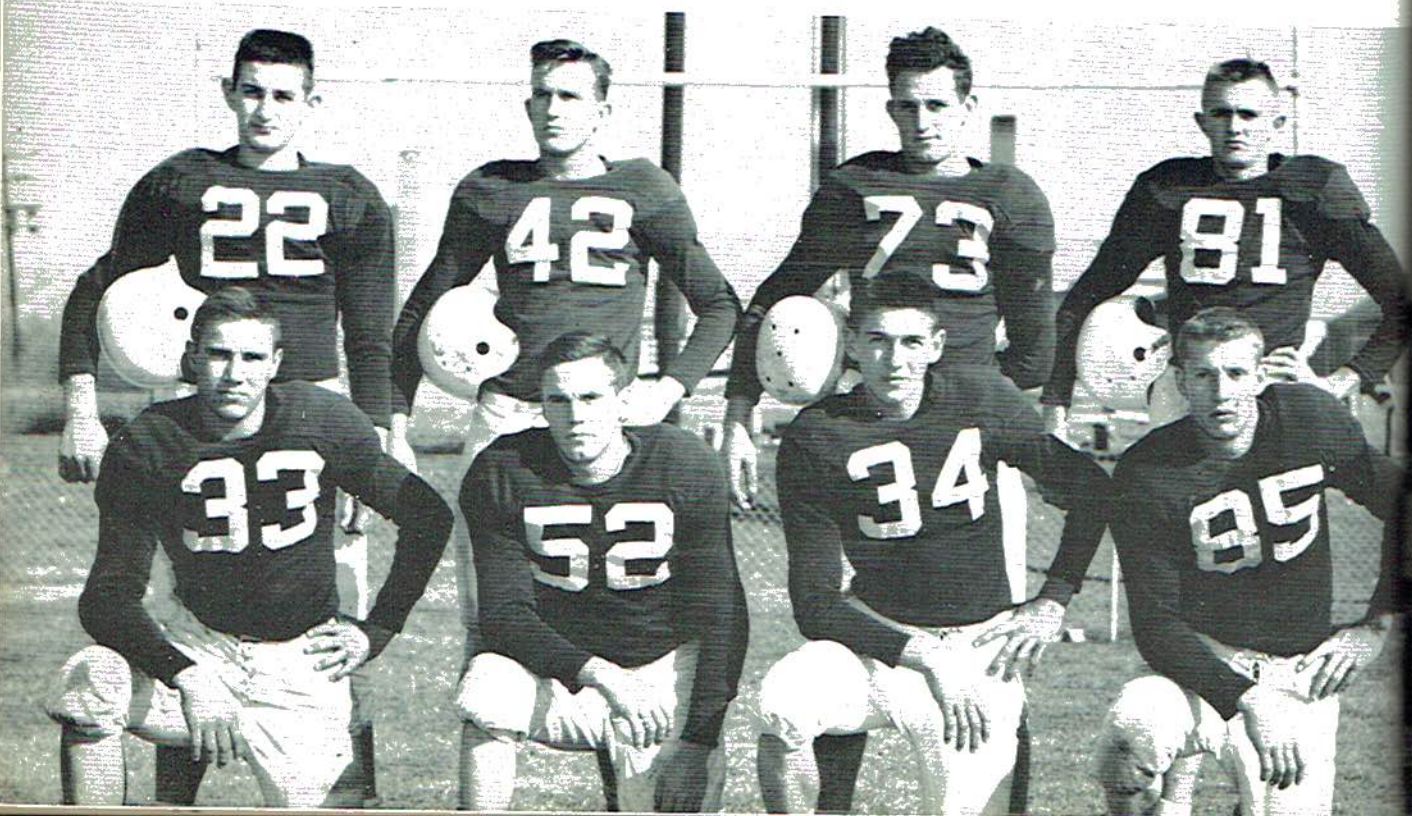

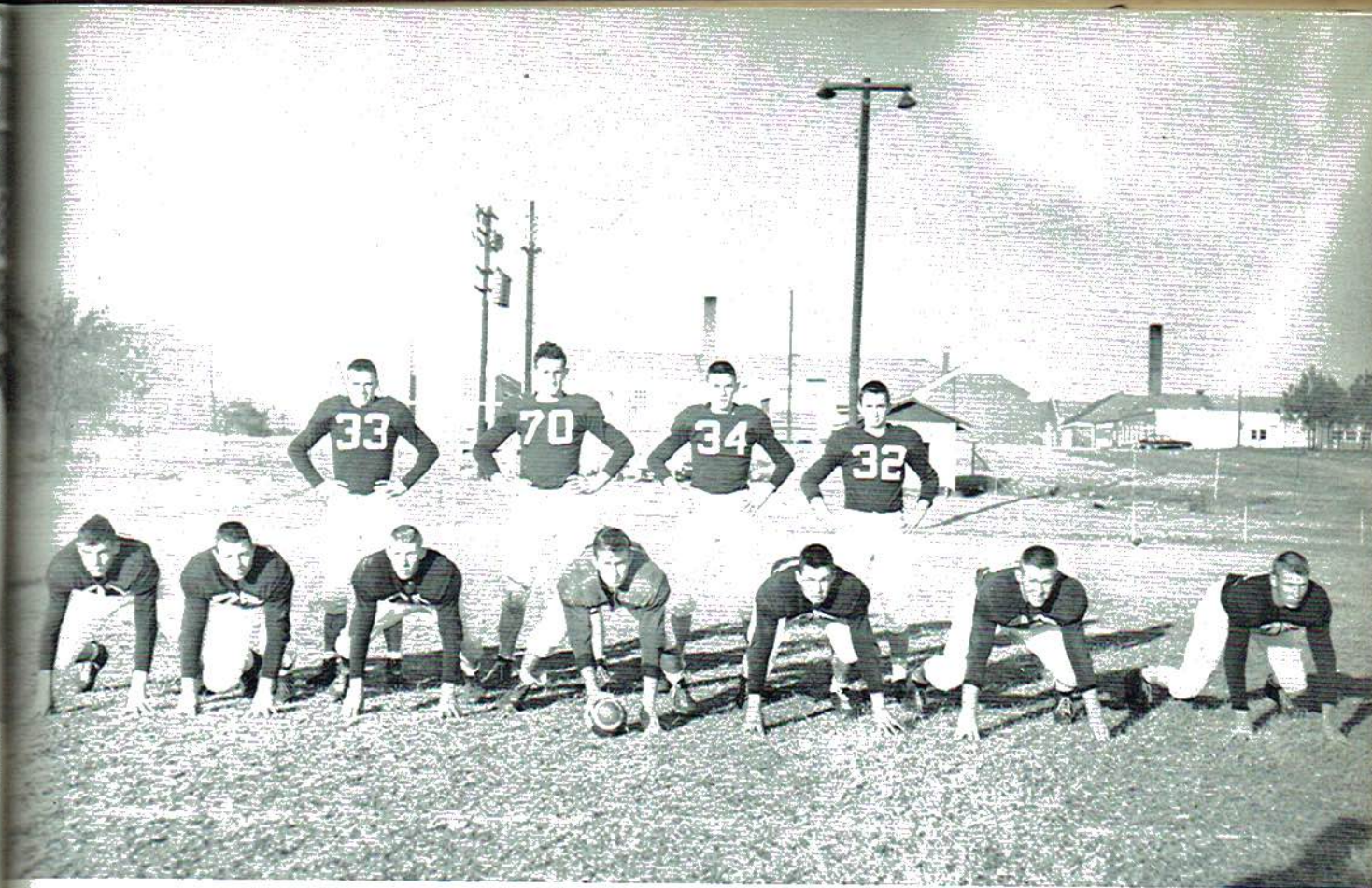

Varsity Team

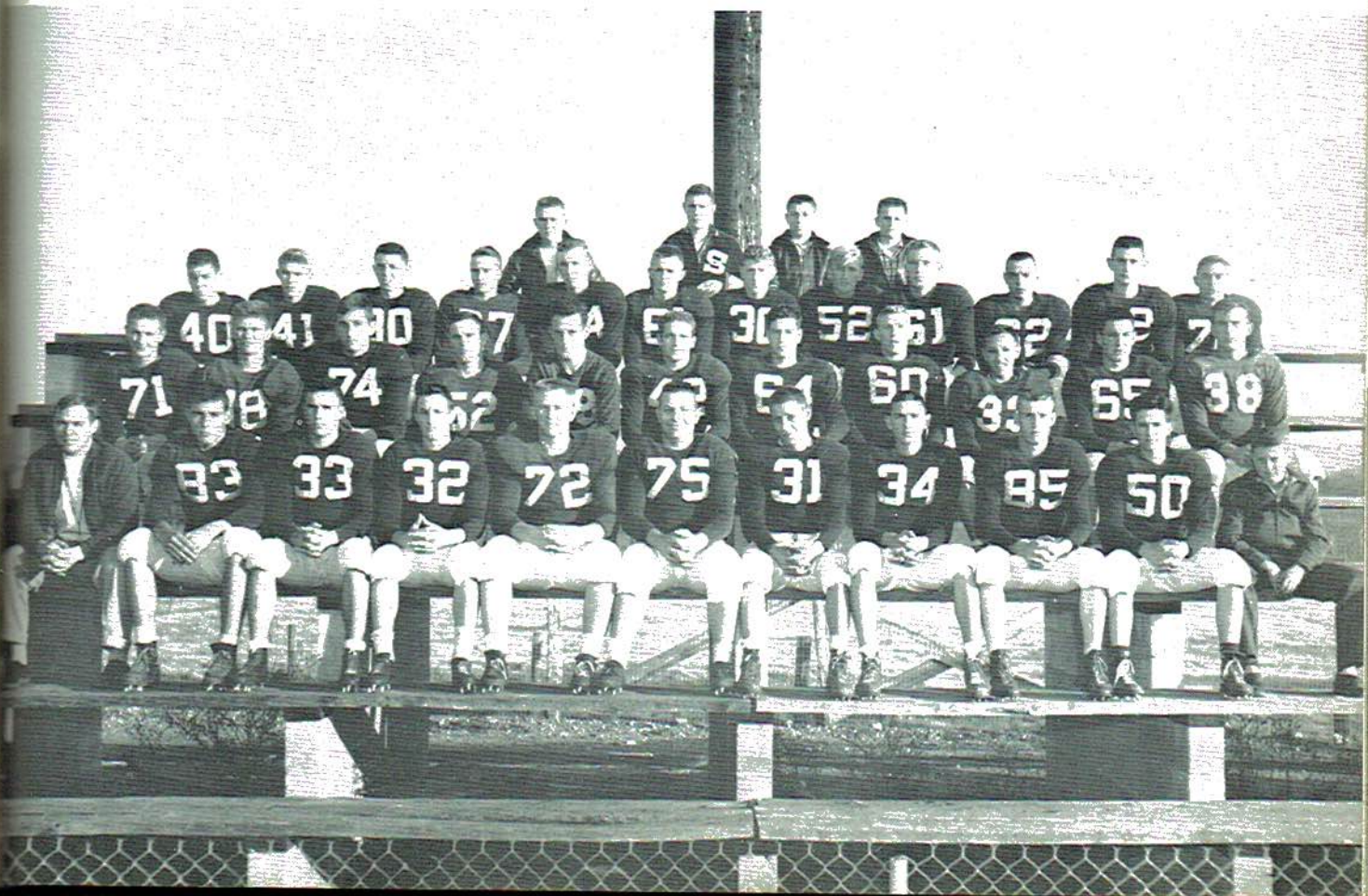



ADAMS
Fullback



STEWART
Quarterback



HAMMONTREE
Fullback



TIMBERLAKE
Halfback



SMITH
Guard



MATTHEWS
Halfback



RUDDER
Center



GREEN
Tackle

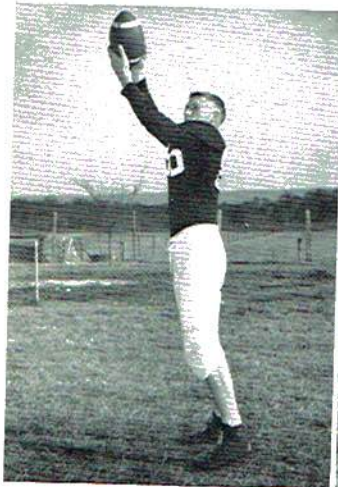

GUESS
End



LOVELADY
End

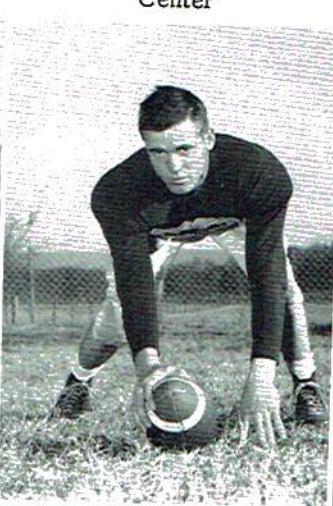

THOMAS
Center



BALLARD
Quarterback

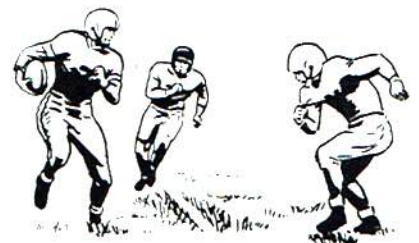



AKE
k

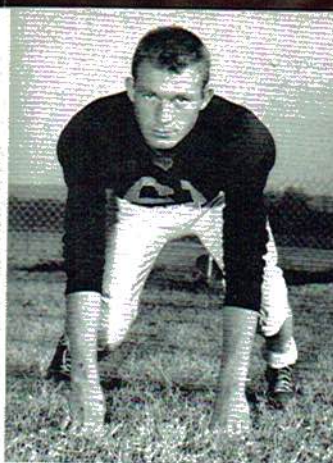

McCARY
Guard

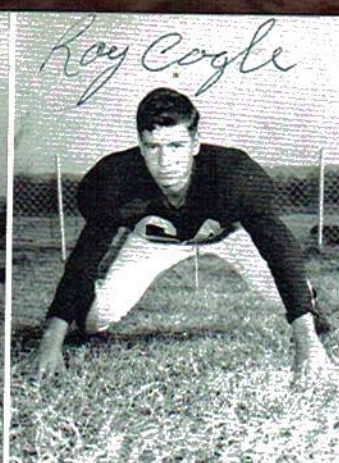

CAGLE
Guard



GRIDER
Halfback



ROBERTS
End

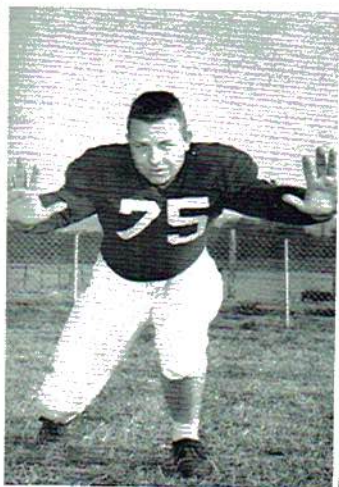

GRIDER
Tackle



PERKINS
Tackle

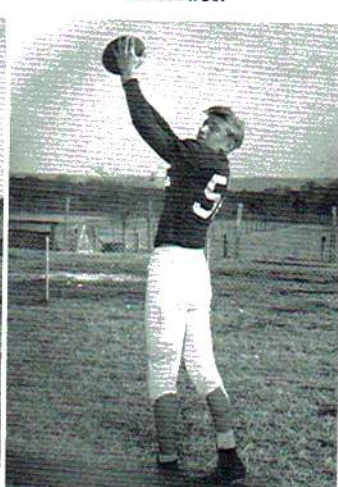

McCARY
End

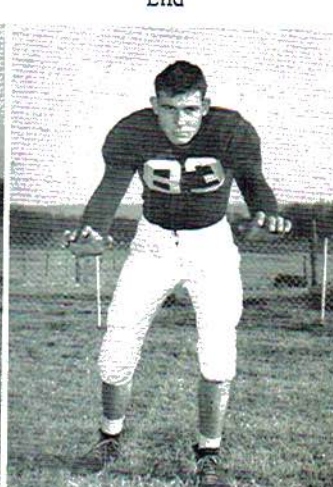

COFFMAN
Tackle



BLEVINS
Halfback



ALRED
End

JOHNSON
Tackle



GUESS
Center

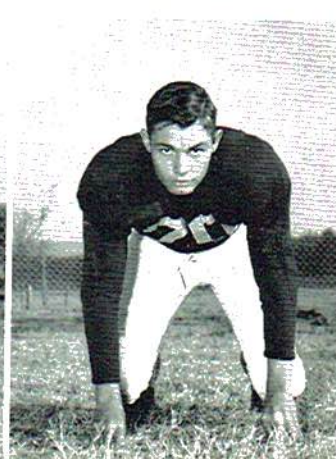



POWERS
Halfback



STEELE
End



THOMAS
Halfback



BARBEE
Tackle

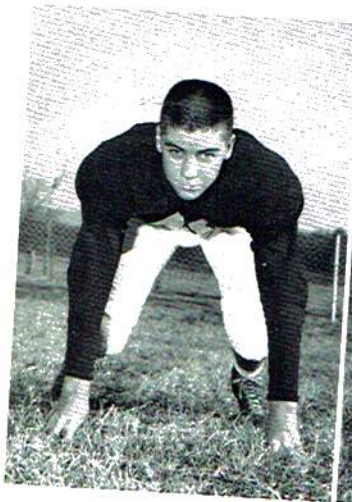

STEPHENS
Tackle



GUESS
Guard



ROGERS
Guard



THOMAS
End

Stevenson	39	Gurley	6
Stevenson	0	South Pittsburg	6
Stevenson	21	Lakeview	0
Stevenson	7	Scottsboro	19
Stevenson	26	Pisgah	6
Stevenson	12	Valley Head	6
Stevenson	19	Whitwell	6
Stevenson	6	Arab	27
Stevenson	25	Tracy City	6
Stevenson	9	Bridgeport	7

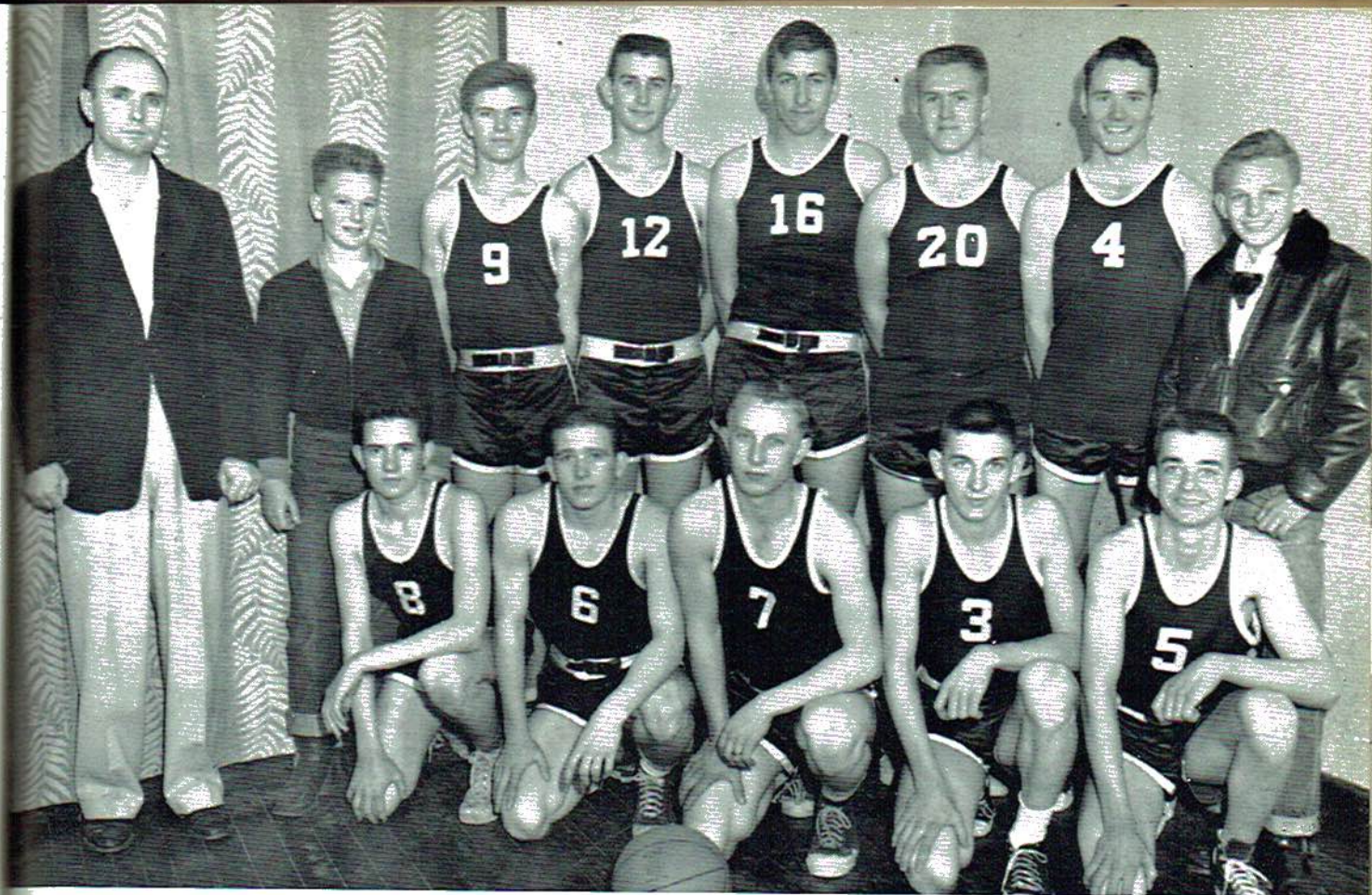

Stevenson High Basketball Team

Front row: Foster Guess, Don Hammontree, Jimmy McCrary, Wallace Ballard, and Randolph Gonce.

Second row: Coach Starkey, Manager Carl David Mackey, Jessie Lee Thomas, Doyle Stewart, Burnell Perkins, Jack Green, Cam Gamble, and Manager J. W. Holder.

Coach - BETHEL STARKEY



MR. EARL HALE
Football Trainer

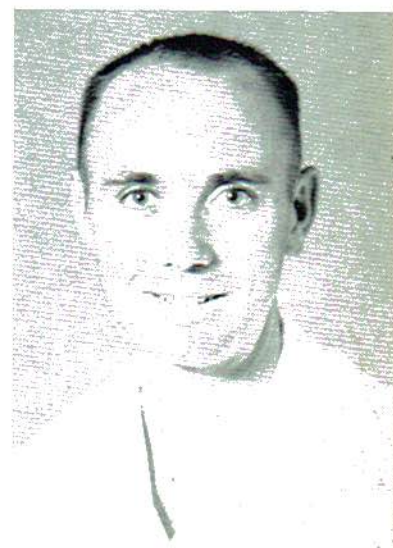

COACH STARKEY
Basketball



1950



SHERRILL EVANS



SUE COX



PAT RUDDER



JAYNE LILLARD



Sponsor
MRS. BLEVINS



MARGARET BRITTON

DORIS BRITTON

EMMA JEAN GRIDER

ANN CARROLL





Here's your '56 Panther Tales
 Johnny-on-the-spot!
 Work, sweat, and shoe leather
 It surely took a lot!

The Staff

Editor - - - - - LULA DOBBINS
 Assistant Editor - - - - - CRISLER GONCE
 Business Manager - - - - - SUE COX

STAFF MEMBERS

Mary Lou Lovelady
 Juanita Meecker
 Billie Jo Carroll
 Nan McAllister
 Pat Rudder
 Marlene Russell
 Glenn Carroll
 Charles Hartselle

Pat Matthews
 Eloise Peters
 Sylvia Jackson
 Melba Haswell
 Sherrill Evans
 Norma Denton
 Johnny Lovelady
 Bill Edd Smith

Sponsor

ELIZABETH H. BRETT





5, 14 e



L.D.



C.G.



N.M.



R.O.



N.J.



S.C.



G.C.



E.P.

B.C.



C.H.



P.R.



G.M.



I.F.

G.I.



E.L.



B.N.



P.M.

R.R.



E.H.

S.J.



J.H.L.

M.L.L.

POST OFFICE

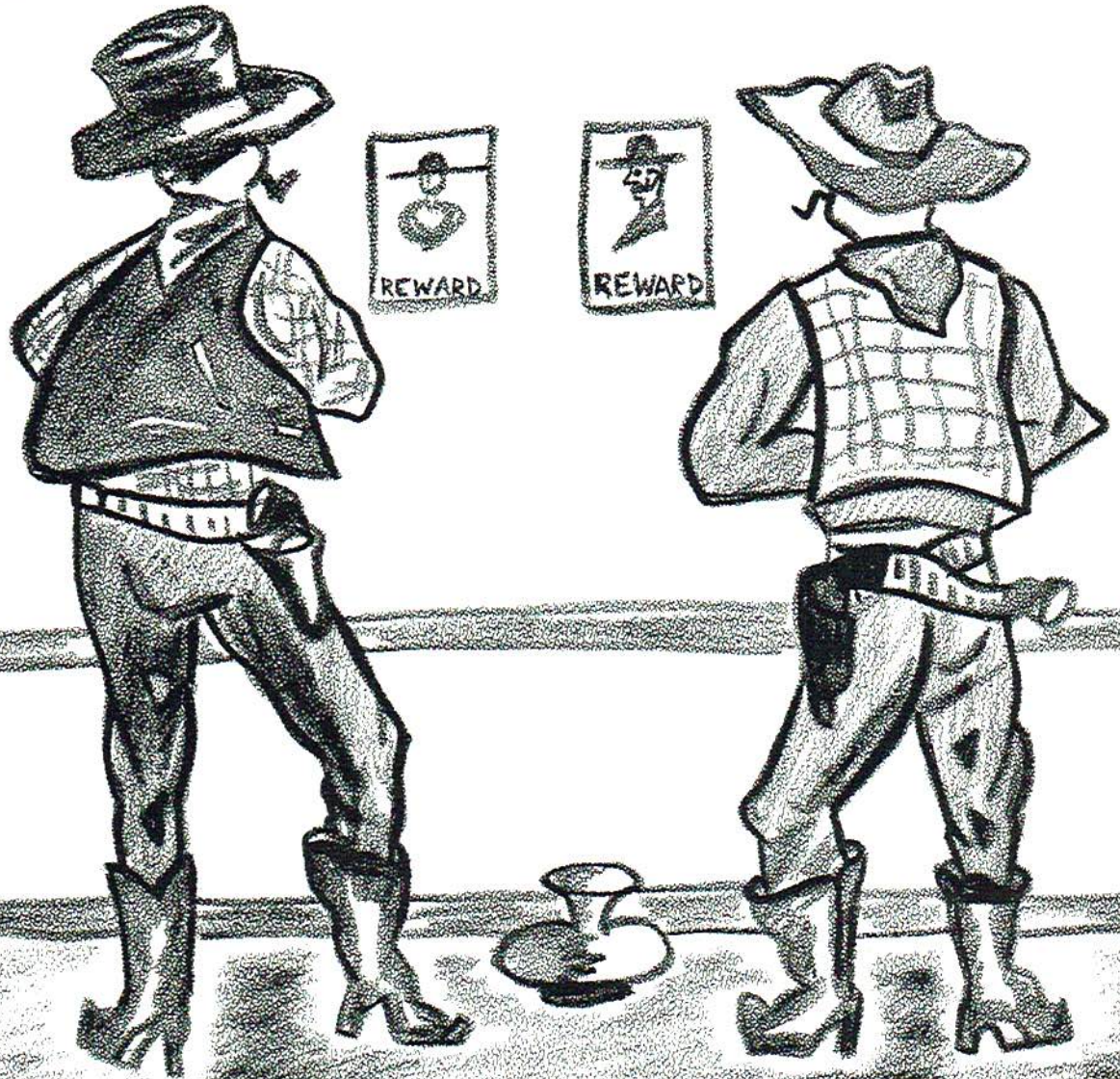

Advertising

L.L.

LARGE



OR



SMALL

WE WELCOME YOUR ACCOUNT



THE FIRST
National Bank

Stevenson, Alabama

<p>WEBB CONCRETE BLOCK COMPANY</p> <p>Manufacturers of Concrete Blocks</p> <p>Scottsboro, Alabama</p>	<p>Compliments of <i>Airheart</i> FEED & SEED FERTILIZERS COMPANY</p> <p>Scottsboro, Alabama</p>
<p>WORD MOTOR COMPANY</p> <p>Scottsboro and Stevenson, Alabama</p> 	
<p>BRIDGEPORT GIN & WAREHOUSE</p> <p>Cotton and Cotton Seed Merchants</p> <p>Bridgeport, Alabama</p>	<p>PAYNE'S BROTHERS</p> <p>Dealers in Coal and Wood</p> <p>Bridgeport, Alabama</p>
<p>Courtesy of VALLEY TIRE COMPANY South Pittsburg, Tennessee</p>	<p>Compliments of SANDERS ESSO SERVICE South Pittsburg, Tennessee</p>
<p>RIVERSIDE BAR-B-Q Jasper, Tennessee JAMES ROGERS, JUNIOR</p>	<p>JASPER SERVICE STATION Jasper, Tennessee</p>



Phone 2421

BRIDGEPORT

MOTOR COMPANY

Bridgeport, Alabama



BILL'S SERVICE STATION
Bridgeport, Alabama



RED HOT STORE
110 in the Shade
PORTER DERRICK, Manager

Double Measure

Double Cola

Huntsville, Alabama

Double Pleasure

**IF IT'S GOOD FOOD
YOU WANT..**



Visit
PEOPLE'S

RESTAURANT

Stevenson, Alabama

SCOTTSBORO WHOLESALE COMPANY

WHOLESALE GROCERS

Distributors of

Sunflower
Dixie Lily Flour
Stokely's Finest Foods
Blue Plate Mayonnaise

Scottsboro, Alabama



EXTRA SAVINGS FOR YOU!

Phone 4274

GENE HENEGAR

BUILDING & SUPPLY

Stevenson, Alabama

PATRICK

LUMBER CO.



Scottsboro
Alabama

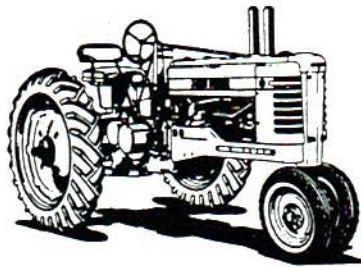

Raulston

IMPLEMENT CO.

Dealer for John Deere and New Idea

Equipment. For Quality
Merchandise Contact Us

South Pittsburg, Tennessee

Enjoy
GOOD FOOD



Stevenson

DRUG COMPANY

Stevenson, Alabama

GIVE YOUR CAR
Longer Life!

BERT BROWN

MOTORS

Chattanooga, Tennessee



Compliments of

SOUTH PITTSBURG
MOTOR COMPANY

Your Local Ford Dealer

New and Used Cars and Trucks

**SEE US
AND
Save**



J. A. PAYNE

COAL COMPANY

South Pittsburg
Tennessee

BETTER GROCERIES



at

Carroll's

Stevenson, Alabama

Phone 9393

Compliments of

J. R. LOYD AND SONS

DEPARTMENT STORE

Phone 2201

Bridgeport, Alabama

Compliments of
**HARDIE &
CAUDLE**

Outfitters to Men and Young Men
809 Market St.
810 Broad St.

Chattanooga 2, Tennessee

Peggy's

SHOPPE

Exclusive but Not Expensive

MRS. VERMONT THOMAS
and
ALICE DELBECK NICHOLS



For Comfort
L. H. Hughes

FURNITURE COMPANY

Phone 2561

Bridgeport, Alabama



Fresh
PASTRIES and BREAD

VARIETY
BAKE SHOP

Scottsboro, Alabama

Compliments of
**JOHN W.
BROWN**
GROCERY

Phone 2425
Bridgeport, Alabama

The Biggest Little Store
in Town

Compliments of
**BUNN W.
LOVELADY**

Phone 4471

Fire, Auto
Casualty and Life Insurance

Stevenson, Alabama



HUMPHREY'S

GULF SERVICE

3620 Broad Street
Foot of Lookout Mountain
Chattanooga, Tennessee

Stevenson
Alabama

GUFFEY'S
STORE



"Trade Where Your
Business Is Appreciated"

Compliments

of

CITY

MEAT

MARKET

Chattanooga
Tennessee

Compliments of

"Dinkey" Rudder

Phone 4971
Stevenson, Alabama

Compliments

of

MILL ENDS

STORE

Scottsboro
Alabama



SCOGIN ESSO SERVICE

3510 South Broad

Complete 24-Hour Service
Phone 51936

CHATTANOOGA BUTTON AND BADGE
MANUFACTURING COMPANY

Manufacturers of School
Letters, Band Uniforms,
Pennants, and Banners

205 East Eighth Street
Dome Building
Chattanooga, Tennessee

Waltov's

FURNITURE COMPANY

South Pittsburg, Tennessee



GENTRY

CHEVROLET COMPANY

South Pittsburg
Tennessee

Compliments of
SCOTTSBORO JEWELERS
Scottsboro, Alabama

Compliments of
THE SENTINEL
AND

PROGRESSIVE AGE

ADAMS AND CHAMBERS
Exclusive Merchandise
Scottsboro, Alabama

Your Home County Newspapers
Scottsboro, Alabama

W. J. WORD

LUMBER COMPANY
Scottsboro, Alabama



BUTLER & KENNAMER

WHOLESALE COMPANY

Wholesale Grocers

Scottsboro, Alabama

Allison
CANDY
COMPANY

Paint Rock, Alabama

H.O. BYNUM

TRACTOR COMPANY

Your Allis-Chalmers Dealer

Scottsboro, Alabama

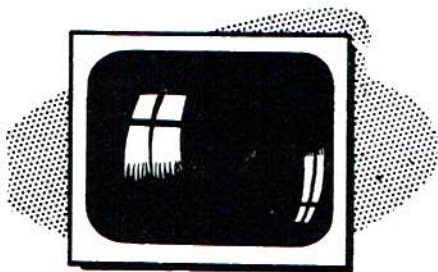

Television

Compliments of

GUY A. HARRIS

MOTOROLA AND PHILCO TV
Stevenson, Alabama

Electrical



APPLIANCES

JACKSON COUNTY
FARM SUPPLY, LTD.

Stevenson, Alabama

First National
BANK

Scottsboro, Alabama

ROUGH
and
TUMBLE

FURNITURE COMPANY

"The Little Man's Friend
Let Us Feather Your Nest
With a Little Down."

Scottsboro, Alabama



Just Good Food!
Stewart's CAFE

Stevenson, Alabama



ONE STOP SERVICE

LEE HIGHWAY

SERVICE STATION

J. W. "BILL" CRABTREE - Manager

Stevenson, Alabama

Southland STUDIOS

Chattanooga, Tennessee

ANDERSON

MOTOR COMPANY

Phone 6779

South Pittsburg, Tennessee



Compliments of

Beulah Fudge

Telephone 4331

South Pittsburg, Tennessee

Avondale
MILLS
OF
ALABAMA

General Office-Sylacauga, Alabama

Founded in 1897 by Governor B. B. Comer

Compliments of

Chickamunga
CEDAR COMPANY

Stevenson, Alabama

YOUR SEARCH ENDS



C.A.
WILSON

GENERAL STORE

Fackler, Alabama

JONES

HARDWARE
AND
SUPPLY

Stevenson, Alabama

Stevenson

BAIT AND TACKLE

Stevenson, Alabama

Happy Valley

FARMS

Rossville, Georgia

ISABELLE
THEATRE

Stevenson
Alabama

COME
AND
GET IT!



Private Dining Room
for Parties and Clubs

Fine Foods
Phone 2290

TENNESSEAN
RESTAURANT

Jasper, Tennessee

PINE CREST
MOTEL &
RESTAURANT
Jasper
Tennessee



PURE OIL
SERVICE
STATION
Phone 4420
Stevenson
Alabama

Anderson BROTHERS

CLOTHING

South Pittsburg, Tennessee

Compliments of

SHOOK'S LAUNDRY & CLEANERS

Scottsboro, Alabama

Phone 88

Princess THEATRE

South Pittsburg, Tennessee

Manager, H. K. FOWLER
Compliments of
COCA-COLA BOTTLING WORKS
South Pittsburg, Tennessee



Let Us Do Your Hauling,
Grading, Cherting, and
Landscaping

L.E. CARROLL & SONS

Stevenson, Alabama
Phone 4380

HALL

JEWELERS

Gifts of Lasting Value

202 Cedar Avenue

South Pittsburg, Tennessee

Phone 6478



BOB'S

GARAGE

Bridgeport
Alabama

Phone 9916
2924 - Night

DICK'S
THRIFT STORE AND
MODERN BEAUTY SHOP

DICK THOMAS, Prop.

Big Smith Work Clothes
Poll-Parrot Shoes
Wing Shirts and Adams Hats
Ladies' Ready-to-Wear

Stevenson, Alabama



Shorty's

Bridgeport
Alabama

Compliments of
PALMER CLOTHING COMPANY
825 Market Street
Chattanooga, Tennessee

Compliments of
WIDOW'S CREEK
SERVICE STATION
Stevenson, Alabama

RETAIL
MERCHANTS
Association

of

Chattanooga, Tennessee

PICKETTS
MARTIN-THOMPSON COMPANY
MILLER BROTHERS COMPANY
LOVEMANS



JOHN SEXTON & CO.
Manufacturing Wholesale
Grocers
Sexton Square
Chicago 90, Ill.

**YOUR TROUBLES
VANISH**



HILLCREST SERVICE STATION
Stevenson, Alabama

STEVENSON DRY GOODS



Stevenson, Alabama

Compliments of

THE BARGAIN STORE

Stevenson, Alabama

Compliments of
NICHOLS
GARAGE

24-Hour Wrecker Service
Body Shop and General Repair
Stevenson, Alabama



TO SUIT
YOUR
TASTE
SCENIC
GRILL
4158 Junction
Chattanooga, Tenn.

AL MILLER
MUSIC STORE

Band Instruments and Pianos

512 McCallie Avenue
Phone 7-5853
Chattanooga, Tennessee

Hotpoint
Zenith

GUY HOLLIS
TV AND APPLIANCE CENTER

When Better Service Is Given,
We'll Give It.

Phone 548-J
Scottsboro, Alabama

Compliments of

Pepsi-Cola

BOTTLING COMPANY

Huntsville, Alabama





Compliments of
CECIL ADAMS

Compliments of

HOLEPROOF

HOSIERY COMPANY

South Pittsburg
Tennessee



Bogart's

STORE

Furniture - Appliances
Dry Goods - Groceries

One-Stop Shopping Center
Stevenson, Alabama



Compliments of

Colonial

BAKING COMPANY

Chattanooga, Tennessee

Quality Groceries

Phone 3341

Stevenson, Alabama

ALLISON'S

CASH GROCERY





M. H. CAMPBELL
TRACTOR CO.

West Willow Street
Phone 234-J
Scottsboro, Alabama



BEDDINGFIELD
MOTORS

Cars - GMC Trucks
Repair Work of All Kinds
Phone 261-J
Scottsboro, Alabama



NORTH ALABAMA ELECTRIC COOPERATIVE

Owned by Those It Serves

Tax Paying Utility .

Exquisite Jewelry
Wales

JEWELRY

133 Laurel Street

Phone 294

Scottsboro, Alabama

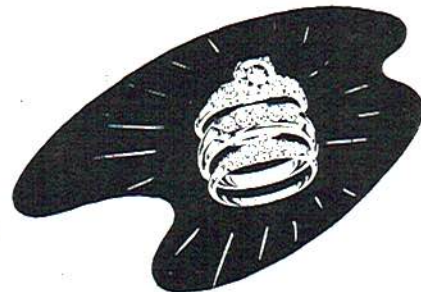

Compliments of
**GEORGE
HOBACK**
GROCERY
AND
SERVICE STATION
Stevenson, Alabama

Foster Guess

GROCERIES
AND
SERVICE STATION

Stevenson, Alabama



PROCTOR TRACTOR CO.
Sales - Service
Ford Tractors
Dearborn Implements
Complete Line of Parts
4254
Stevenson, Alabama

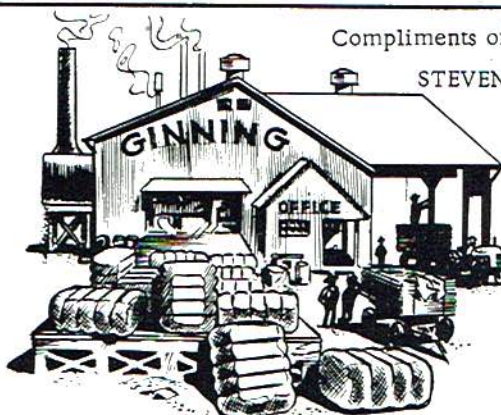

Compliments of
STEVENSON
GIN
CO.

Use
Gulf Products
GULF
REFINING COMPANY

Scottsboro, Alabama

Compliments of

Fackler
GIN

Fackler, Alabama

**ALABAMA OIL COMPANY
OF HOLLYWOOD**

Phone 832-M

Hollywood, Alabama

Compliments

J. B. PRESLEY

STANDARD OIL COMPANY

Stevenson

Scottsboro

WIMBERLY

GROCERIES

Gas and Oil

Phone 4335



Loyd's

DAIRY & FEED MILL

Grade

A

Dairy Products

Authorized

De Laval

Dealer

F.F.A. Boys - See Us for Your Show Calf

Home Economics Girls - Don't Forget Your Chicken Feed

For A B S Service

Call 4977

Stevenson, Alabama



Nutritious

DAIRY PRODUCTS

Compliments of

MUD CREEK

FISHING CAMP

Barbecue Our Specialty

Boats for Rent

Picnicking Grounds

Hollywood, Alabama

Phone 4622

Compliments of

CRABTREE'S STUDIOS

Stevenson, Alabama

STEVENSON SERVICE STATION

Stevenson, Alabama

Compliments of
EDMONDSON
SCHOOL OF BUSINESS
Chattanooga, Tennessee

Compliments
of the
**MOUNT
VERNON**
RESTAURANT
Chattanooga, Tennessee

**ATTEND EVERY CHURCH
EVERY SUNDAY**

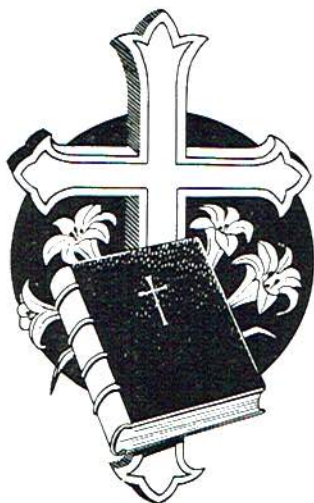

CEDAR GROVE A. C. CHURCH
STEVENSON BAPTIST TABERNACLE
CUMBERLAND PRESBYTERIAN
FIRST METHODIST
FIRST BAPTIST

We wish to express our sincere thanks and appreciation to everyone who contributed to the success of this annual. We also want to remind you to patronize our advertisers. They helped us!

Lula Dobbins

Editor
Panther Tales '56



E

ADP
AS, TEXAS



"The Gang"



Toten Pole



Leg Show???



Wild Women



Cool Man Cool



*? ! * // ** ? *



Our Hero??



Kissing Neighbors



Memor

Love a



Wee wee hours



Chewin' Gum!



Mad..



Dangaree Doll



Just look at em' now



Hershey Inc.



Go Ed. Go !!



Tres Muchachas Stupidas



Only You



Mon



Women



Memories are made of This



Comfortable???



Gravel Anyone???



Finished?



Neighbors



Love and Marriage



Congratulation Queenie



Lost Summin'???



Mad..



Innocence??



Big Stooze



J. D. or Sam??



WALLACE !!!



Inc.



Money Honey



Mug and Mary

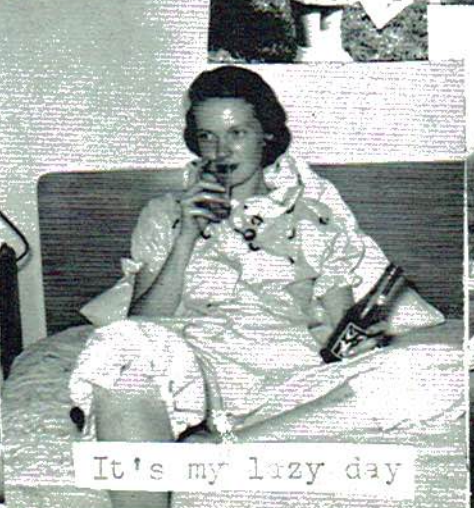

It's my lazy day



Monkeys ??



You

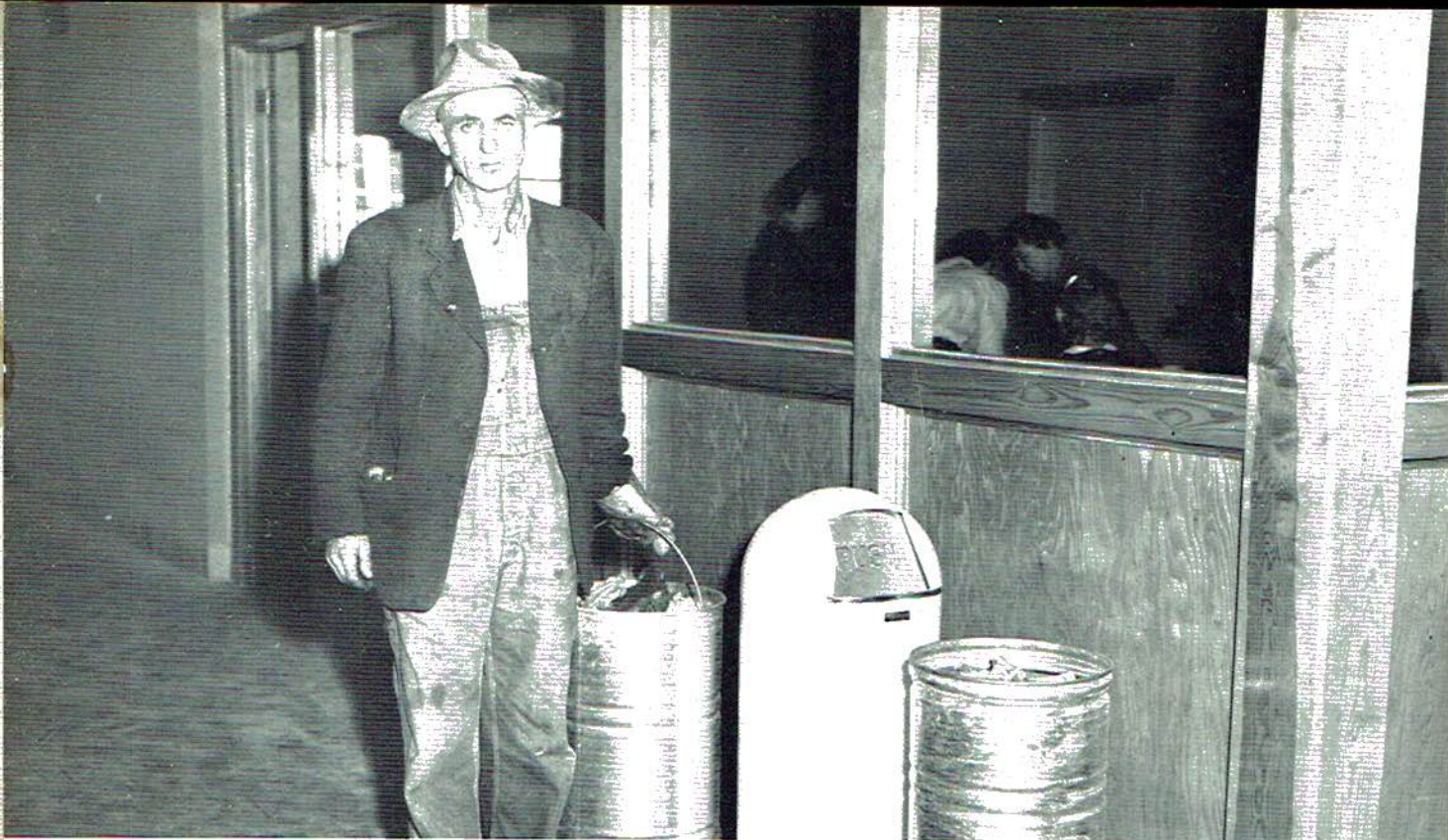

Our janitor, Mr. Marvin Woods, and our cafeteria workers - Mrs. Edith Russell, Mrs. Ruth Rudder, and Mrs. Ruth Woods wish the Seniors good luck!



Ruth
2
line
th
e

R

won
an
wi
an