

1952



THE REMINDER



DEDICATION



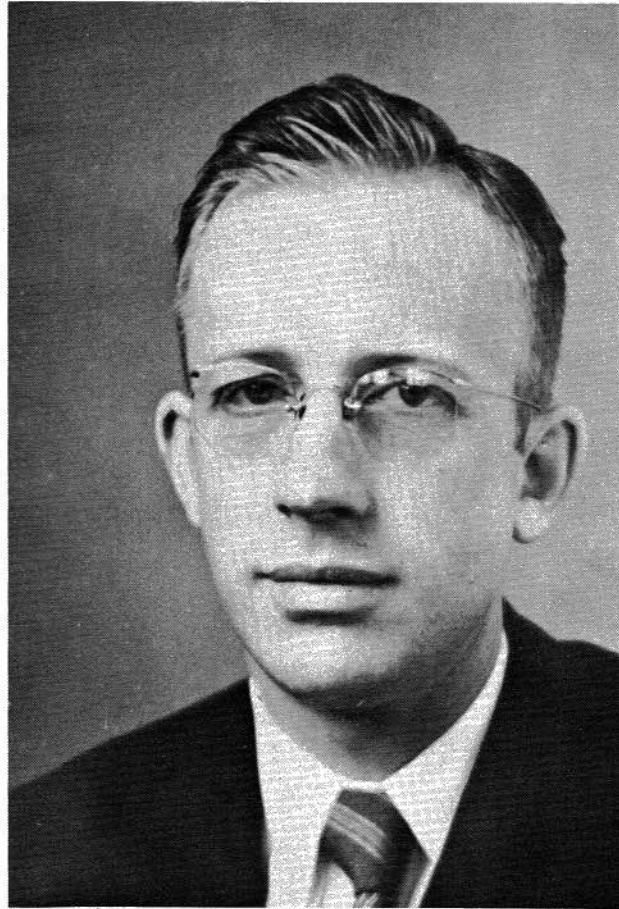

ROY L. BUFORD, PRINCIPAL

We, the Ninth Grade Class, wish to dedicate our first annual to the principal, faculty, and students of Section Junior High School. May these eventful happenings and incidents in schoolroom and playground be yours for precious memories.



ADMINISTRATION

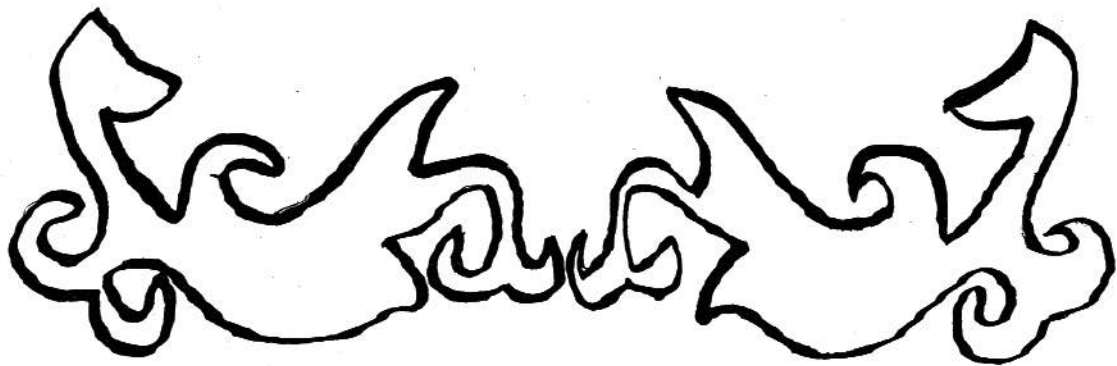

COUNTY SCHOOL SUPERINTENDENT

Mr. Delbert Hicks

LOCAL TRUSTEES

Harry Campbell
Homer Deerman
Ernest Station

COUNTY BOARD OF EDUCATION

Mr. G. H. Caperton
Mr. G. L. McCutchen
Mr. Floyd Nichols
Mr. J. A. Allison
Mr. Nelson Baine

SUPERVISORS

Mrs. Fanny Sue Jones, Lunchroom
Mr. J. H. Bramblet, Transportation
Miss Nell McCary, Attendance

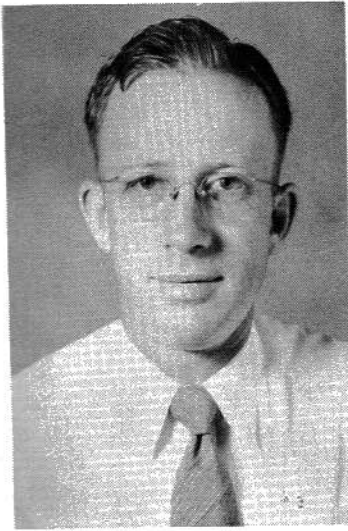

PRINCIPAL
Roy L. Buford

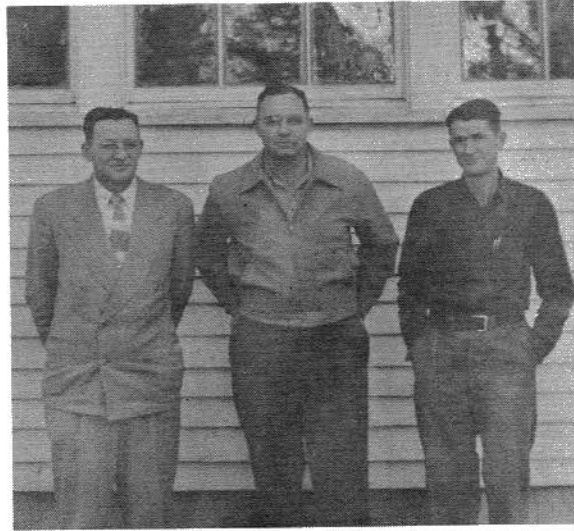

TRUSTEES
Homer Deerman
Harry Campbell
Ernest Staton



FACULTY

- First Row: Mrs. Erma Hamilton, Mrs. Mayon Stringer, Mrs. Maurene Buford, Mrs. Mabel Hembree, Mrs. Virginia Gant.
Second Row: Mrs. Lucille Hembree, Mrs. Alta Stringer, Mrs. Louise Phillips, Miss Tossie Staton,
Third Row: Mr. Calvin Strickland, Mr. Roy Buford, Mr. Alton Powell.



ROY L. BUFORD
S. T. C. Jacksonville, B. S.,
Peabody College, Nashville, M. A.
Principal and Mathematics



MRS. ERMA HAMILTON
S. T. C. Florence, B. S.,
Sixth Grade



MRS. LOUISE PHILLIPS
S. T. C. Florence
English

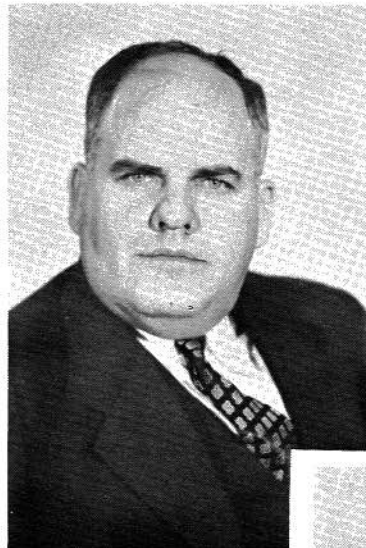

ALTON POWELL
S. T. C. Jacksonville, B. S.
Science

CALVIN STRICKLAND
S. T. C. Jacksonville, B. S.,
Coach and Social Studies



MRS. LUCILLE HEMBREE
S. T. C. Jacksonville
Fifth Grade

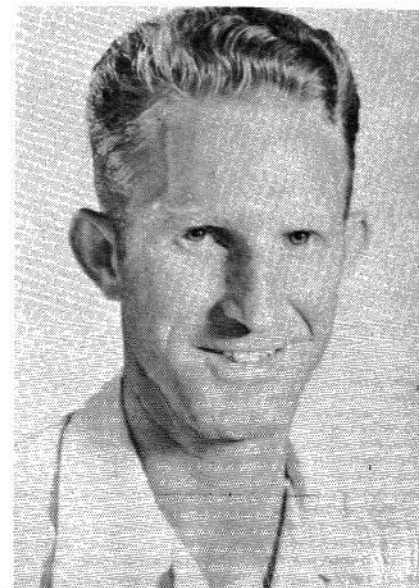



MRS. MABEL HEMBREE
S. T. C. Jacksonville
Third and Fifth Grades



MRS. MAYON STRINGER
S. T. C. Florence, B. S.
First Grade



MRS. VIRGINIA GANT
S. T. C. Florence
First and Second Grades



MRS. ALTA STRINGER
S. T. C. Florence
Second Grade

MRS. MAURENE BUFORD
S. T. C. Jacksonville, B. S.
Third Grade



MISS TOSSIE STATON
S. T. C. Jacksonville, B. S.
Fourth Grade



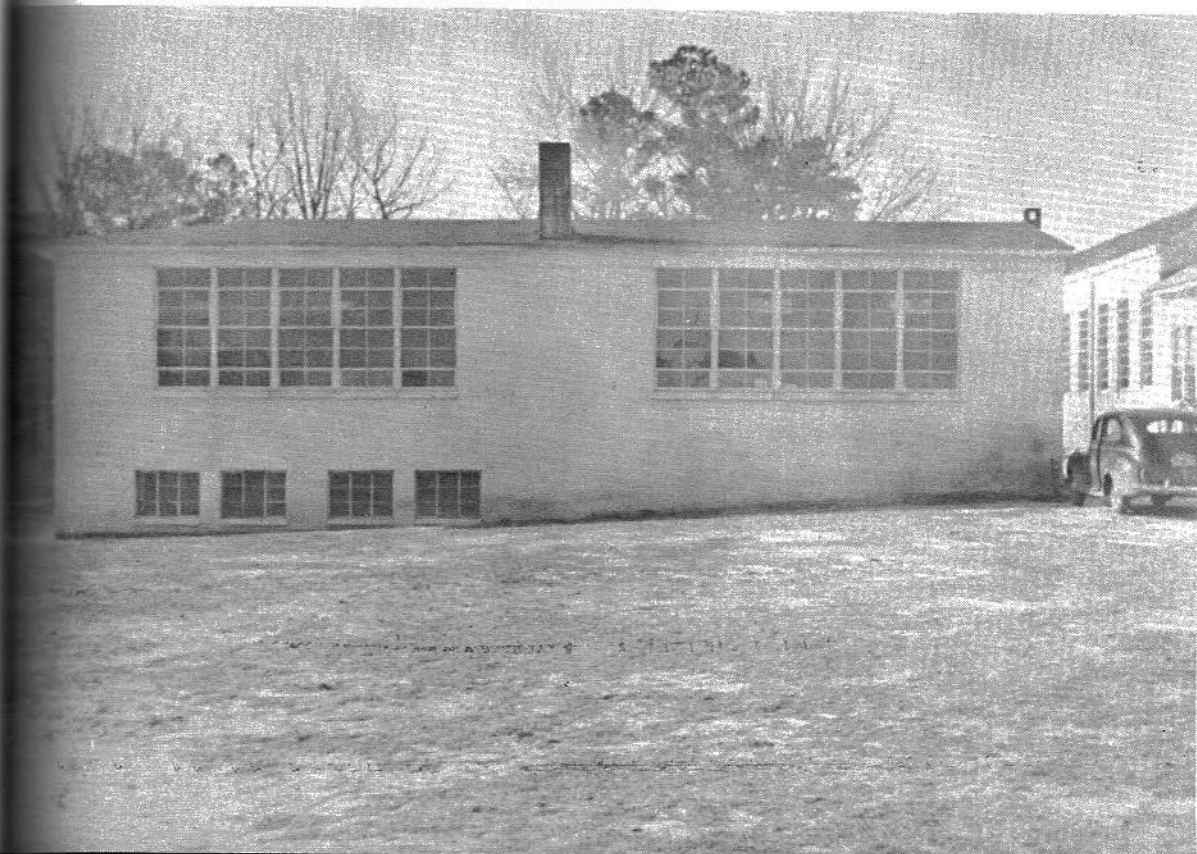

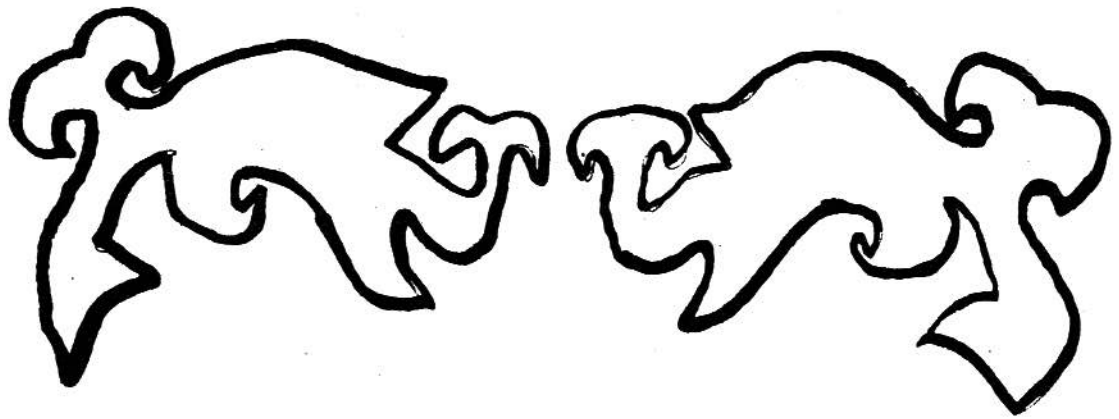

STUDENT
BODY





HAROLD CARTER



NELL HAMILTON
Glee Club

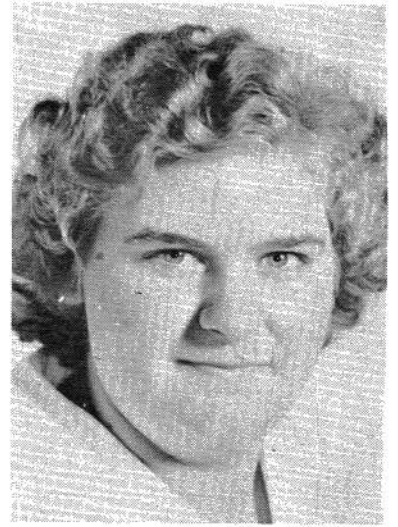

MARGARET NIX
Glee Club
Basketball Team
Softball Team

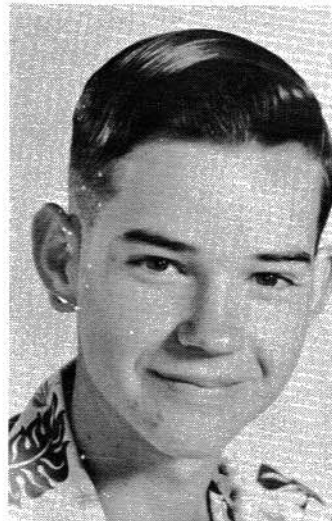

BOBBY MYERS
Basketball Team
Softball Team



WYNEMIA WILSON

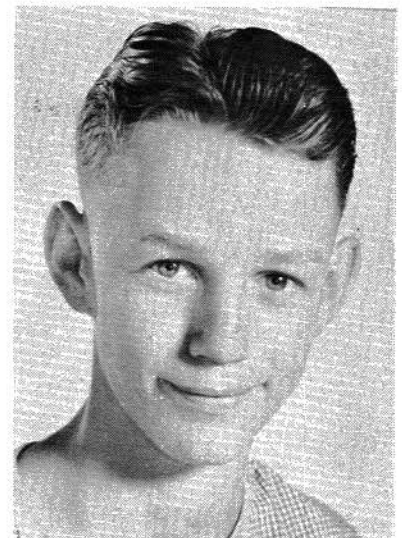

BILLY MITCHELL
Basketball Team
Softball Team



HERBERT HILLEY

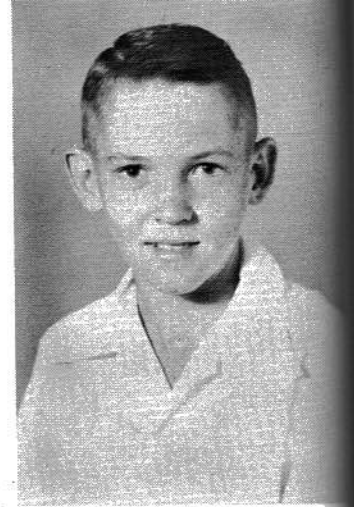

BOBBY JAMES
4-H Club



GAIL HAMILTON
Glee Club



BURMA DELL ALLEN
Glee Club
Softball Team



LAURA DEAN MYERS
Glee Club

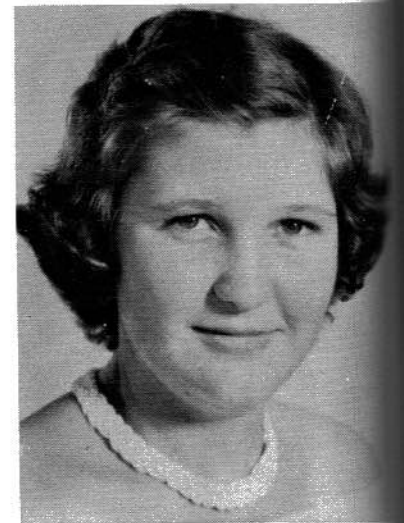

MARY LOU STONE
Glee Club
Basketball Team
Softball Team



JANE STATON
4-H Club
Glee Club



DELORIS HAYNES
4-H Club

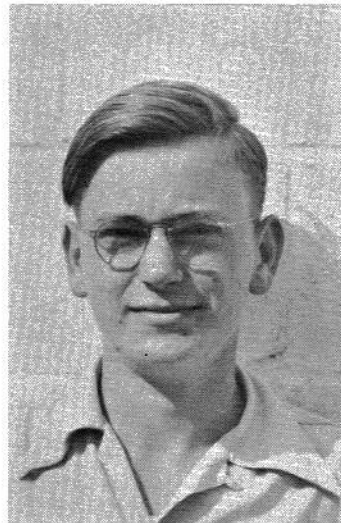

BILLY GOFF



JEAN STATON
Glee Club
Basketball Team
Softball Team



MILDRED ROBERTS
4-H Club

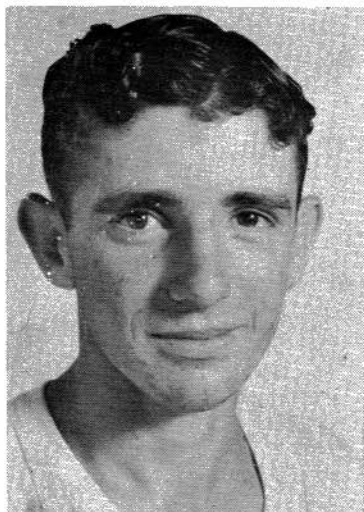

JIMMY TED JONES
Basketball Team
Softball Team



JUNE STEWART
Glee Club

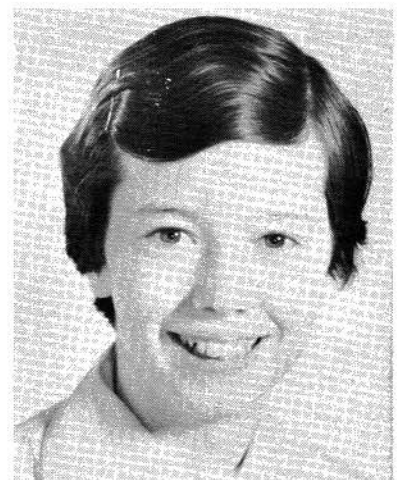

JANIE RUTH MYERS
4-H Club
Softball Team

Ninth Grade

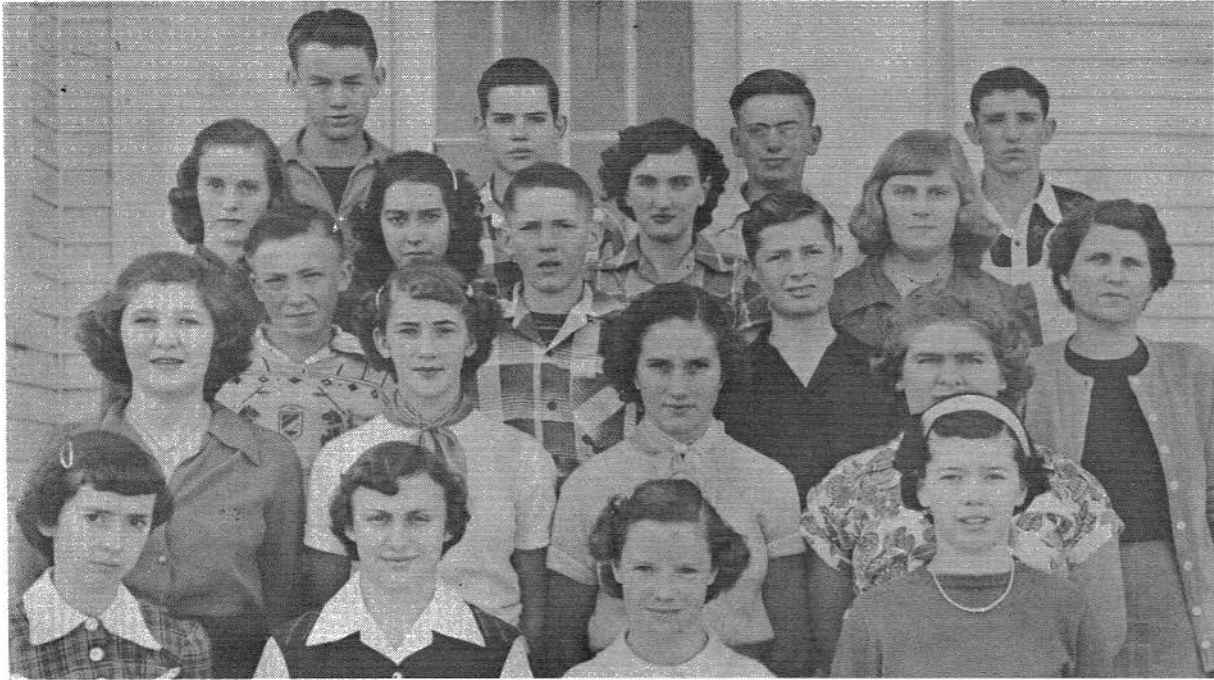

FIRST ROW: Jane Staton, Nell Hamilton, Deloris Haynes, Janie R. Myers.
 SECOND ROW: Mary Lou Stone, Jean Staton, Mildred Roberts, Margaret Nix.
 THIRD ROW: Herbert Hilly, Bobby James, Harold Carter, Mrs. Phillips, Teacher.
 FOURTH ROW: Gail Hamilton, Laura Dean Myers, June Stewart, Burma Allen.
 FIFTH ROW: Billy Mitchell, Bobby Myers, Billy Goff, Jimmy Ted Jones.

Eighth Grade



FIRST ROW: Edith Smalley, Ruth Hancock, Wilma Creed, Syble Wilson, Kathryn Chambers, Betty Mitchell, Barbara Jones, Jimmie Welborn, Alton Powell.
 SECOND ROW: Rabon Hillely, Shirley Townson, Catherine Hancock, Winston Wooten, Dovie Stewart, Eva Mae Stone, Margaret Sparks, Wanda Staton, Kelly Holt.
 THIRD ROW: Franklin Myers, Billy Joe Reed, Delmus Patterson, Max Buff, Fred Burns, James Sharp, S. L. Stone, Oval Benefield, Charles Davis.

Seventh Grade



FIRST ROW: Joyce Eakins, Alta Faye Robbins, Margret Moore, Ruth Sargent, Beatrice Hampton, Betty Cabaniss, Jewel Cox, Mable Holloway, Mr. Strickland.
SECOND ROW: Leonel Engledow, Jimmie Haynes, Bernell Stone, Willard Townson, Louise Carter, Sue Culpepper, Vestal Jackson, Glenda Johns, Paula Reed, Linda Thomas.
THIRD ROW: Bobby Downey, Billy Smith, Jerry Ziegler, Ray Hutchenson, Hershel Townson, Ralph Bryant, James Robbins, Clarence Bynum, Don Hutchenson, Douglas Shavers.
FOURTH ROW: Stanford Nix, Billy Jack Culpepper, Douglas McKenzie, Donald Moore, Linell Hancock, Kendell Martin, C. H. Anderson, Billy Ray Manning, Carter Mays.

Sixth Grade



FIRST ROW: Jimmie Buff, Gwen Nunley, Raymond Eakin, Kenneth Dawson, Winston Moore, Manuel Sisk, William Newman, Erma Hamilton, Teacher.
SECOND ROW: Bobby Stoner, Remell Smith, Alven Mayhall, Rayford Farmer, Raymond Bailey, Thomas Strawn, Phillip Tilley, Howard Burch.
THIRD ROW: Louise Edmonds, Louise Walker, Carolyn McKenzie, Virginia Sargent, Linda Sizemore, Dorothy Otinger, Laurie Stiefel, Eva Nell Hancock, Sylvia White.
FOURTH ROW: Carolyn Waldrop, Jo Ann Nichols, Gracie Mitchell, Peggy Holt, Betty Jean Kirby, Lera Dell Robbins, Nellie Baugh, Mary Jane Helton.

Fifth Grade



FIRST ROW: Fred Lee Burch (visitor), Hershel Otinger, Joe Wheeler Moore, Bob Hutchison, Randy Bell, Jimmy Jackson, Mrs. Lucille Hembree, Teacher.

SECOND ROW: Lowell Strawn, Lelton Dobbs, Glendell Hancock, Lavoid Baugh, James Tipton, Breland Burton, Jimmy Culpepper, Phillip Anderson,

THIRD ROW: Janelle Baugh, Ida Jackson, Gladys Edwards, Betty Cox, Pluma White, Gatha Dell Boozer, Gladys Chambers, Ola Fay Patterson, Bobbie Nell Reed.

FOURTH ROW: Willeen Baugh, Margaret Jo Hancock, Annie Edwards, Burma Farmer, Sybil Hamilton, Joyce Burch, Shirley Hilley, Rebecca Walker, Edna Eakins.

Grades III and V



FIRST ROW: Monteen Smith, Carroll Carter, Patsy Presley, Bobby Stephens, Harold Glenn Reed, Gail Tilley, John Wayne Rodgers, Mrs. Mabel Hembree.

SECOND ROW: Era Hosch, Crawford Kirby, Joyce Newman, Peggy Outlaw, Frances Hampton, Ola Mae Hosch, Linda Zeigler, Marjorie Southerland, Charlotte Neeley.

THIRD ROW: Anita Jo Outlaw, Annetta Myers, Fred Owens, Russell Sampson, Rabon Galloway, Billy Smalley, Donald White, Charles Fossett, Willodean Myers.

Fourth Grade



TOP ROW: (Left to Right) Algie Summerford, Linda Carter, Mildred Mayhall, Eloise Boozer, Jewel Gant, Lela Mae Holloway, Sammy Creed, R. C. Burns, Waymon Myers, Roy Fred Durham.

SECOND ROW: Sanda Welborn, Juanita Shavers, Evon White, Dorothy Moore, Evon Benefield, Jimmy Don Benefield, Billy Ray Stevens, Thelma Smith, Patricia Walker, Joan Cabaness.

THIRD ROW: Marjorie Patterson, Shirley Williams, Lola Edmonds, James Strawn, Jerry Sparks, Kenneth Tanner, S. M. Stone, Mac Mitchell, Billy Harris.

FOURTH ROW: Patsy Hamilton, Peggy Hamilton, Joyce McAlister, Eva Nell Waldrop, Martha Lou Ball, Jerry Myers, Polly Bailey, Delinda Hilley, Miss Tossie Staton, Teacher.

Children not in picture: Mary Kilgore, Ruth Stiefel, Hazel Hampton, Shirley Wooten, Quonah Holt, William Gifford, Roy Smith, Loyd Kilgore, Charles Riddle.



FIRST ROW: Jimmy Burch, Charles Sharp, Harold Phillips, V. N. Townson, Martha Myers, Annie R. Eakin, Shirley Manning, Mrs. Buford, Teacher.

SECOND ROW: Betty Fosset, Mary R. Moore, Shirley Burnes, Mitchell Nunley, Lemhel Jackson, Joe Kilgore, Dorothy Townson, Ellen Thomas, Edward Thomas.

THIRD ROW: Rodney Carter, Carroll Campbell, Madelon Wilborn, Ray Kibble, James Hancock, Leon Baugh, Marcell Stiefel, Bobby Trotman, Stanley Walker, Levon Baugh.

FOURTH ROW: Yvoan Hamilton, Joann Otinger, Thomas Sanders, Odis Cisco, Wilford Otinger, Kathryn Galloway, Leon Mayhall, Vondell Farmer, Jerry Brownfield, Clifford Sanders.

Not in picture: Ann Harris, Linda White, Mary Gifford, Precilla Roberts.

Second Grade



FRONT ROW: Brenda Geren, Carolyn Galloway, Gordon Eakin, Jimmy Dilbeck, Carolyn Kirby, Edwin Smith, Harold Myers, Lucille Owens.
 SECOND ROW: Bonita Jones, Helen Jackson, Peggy Brown, Bettye Jo Anderson, Mrs. Gurley Stringer, Joann Wilborn, Rachel Newman, Oneda Hancock.
 THIRD ROW: Mary Smith, Larry Tanner, Pete Patterson, B. F. Wilson, Edward Pendergrass, Lawana Ball, Peggy Hutcheson, Chloe Dobbs.
Not in picture: Virginia Stiefel, Bobby Sampson, Louise Riddle, Linda Dickerson, David Boozer, Roy Romans, Louella Cisco.

Grades I and II



FIRST ROW: Dennis Whitton, James Sisk, Rickey Downey, Wanda Waldrop, Jimmy Myers, Mrs. Gant, Teacher.
 SECOND ROW: Tommy Edmonds, Bill Hancock, Jimmy Hosch, Winston Bailey, James Martin, Mickey Walker, Larry Reel.
 THIRD ROW: Doyle Otinger, J. L. Stephens, Barbara Hill, Jewel Baugh, Billy Smith, B. C. Edmonds, Sam Cisco.

First Grade



FIRST ROW: Frank Norwood, Melvin Edkin, Max Sharp, Richard Nunally, James Hugh Robbins, and Larry White.
SECOND ROW: Charles Kilgore, Gerald Baugh, Donnie Thomas, Jimmy Stringer, Wanda Bowen, and Douglas Patterson.
THIRD ROW: Margaret Burns, Pearl Eakins, Shirley Benefield, Delores Black, Don Ray Presley, and Patricia Culpepper.
FOURTH ROW: Mary Nell Helton, Patricia Boozer, May Roberts Clevadell Hastings, Luddie Sargeant, and Brenda Myers.
BACK ROW: John W. Newman, Mrs. Mayon Stringer, Cyroe Wilderson, and Lula Bell Jackson.





ATHLETICS



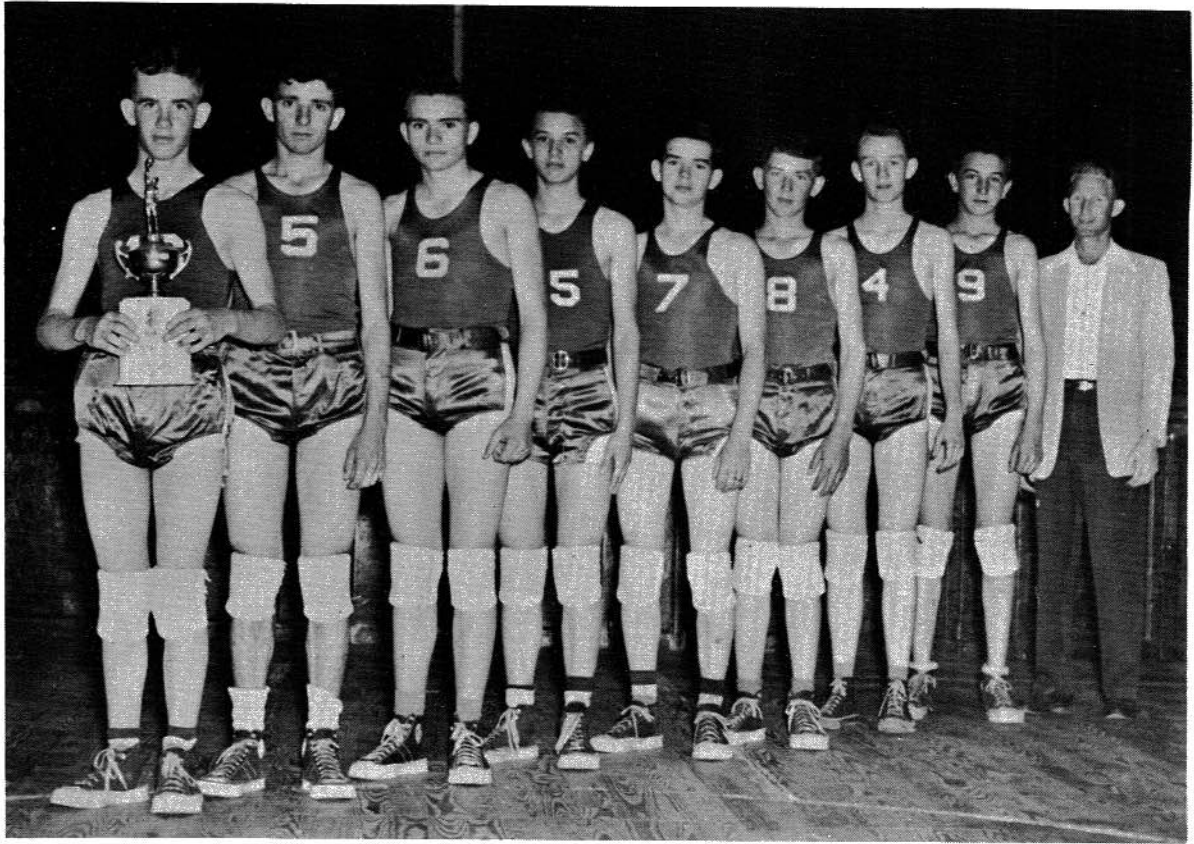

JACKSON COUNTY JUNIOR CHAMPS
LEFT TO RIGHT: Oval Benefield, Jimmy Ted Jones, S. L. Stone, Max Buff, Bobby Myers, Lionel Hancock, Billy Mitchell, Donald Moore, Coach (Red) Strickland.

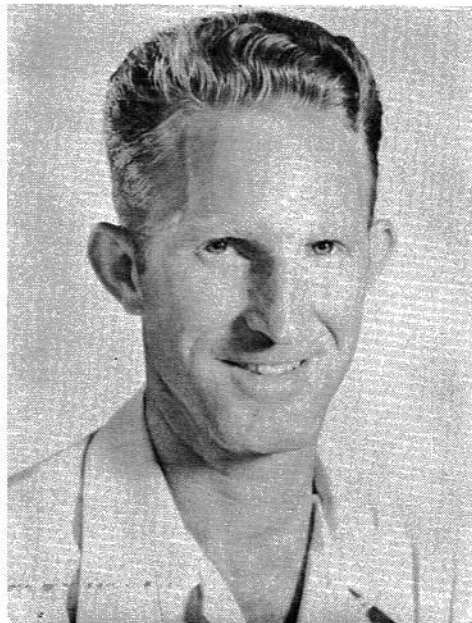

COACH CALVIN STRICKLAND

RIGHT: Billy Mitchell No. 4, and Jimmy Ted Jones No. 5, were selected as all-county players. Both were relatively high scorers, Billy getting most of his points from the pivot position while Jimmy Ted featured the set shot on the floor.

BELOW: Much credit for the success of our team is due the reserve squad.

LEFT TO RIGHT: Carter Mayes, Clarence Bynum, James Sharp, Billy Jo Reed, Oval Benefield, James Robbins, Bobby Gordon Downey, Coach Strickland.

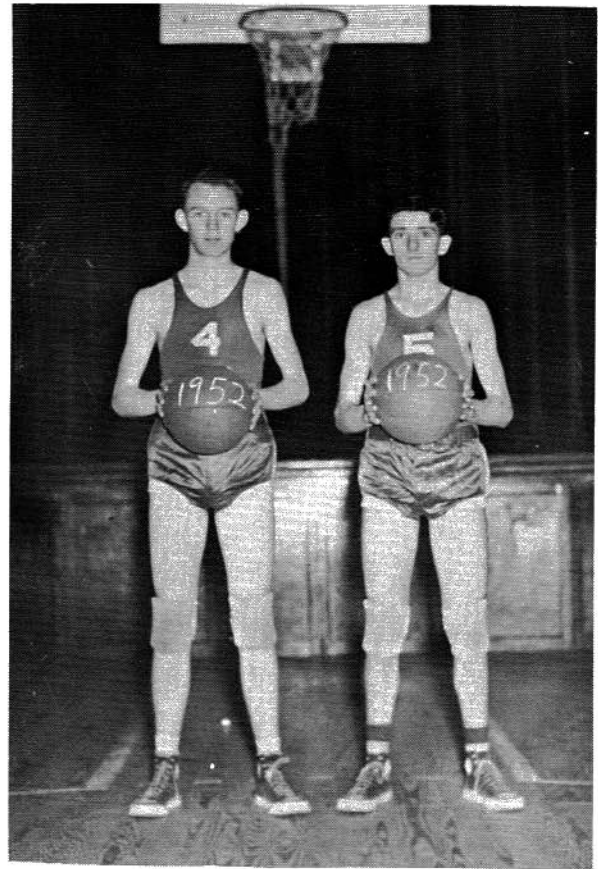



ACTIVITIES





FIRST ROW: Marjorie Southerland, Ann Harris, Patsy Presley, Bonita Jones, Peggy Brown,
Mrs. Gordon Smith.
SECOND ROW: Jane Staton, Jo Outlaw, Linda Sizemore, Jo Ann Nichols, Margaret Nix,
THIRD ROW: Barbara Jones, Wanda Staton, Mildred Roberts, Jean Staton, Sue Johns.



MUSIC INSTRUCTOR
Mrs. Betty Clyde Smith
Howard College, Birmingham

Mixed Glee Club



Rhythm Band



Girls' 4-H Club



OFFICERS



FIRST ROW: Janie Ruth Myers, Barbara Jones, Deloris Haynes,
SECOND ROW: Linda Lou Thomas, Jane Staton, Jimmy Welborn, Sue Johns.

OFFICERS

FIRST ROW: Bobby James, Bobby Myers, S. L. Stone.
SECOND ROW: Kelly Holt, Max Buff, Billy Joe Reed,
Delmus Patterson.

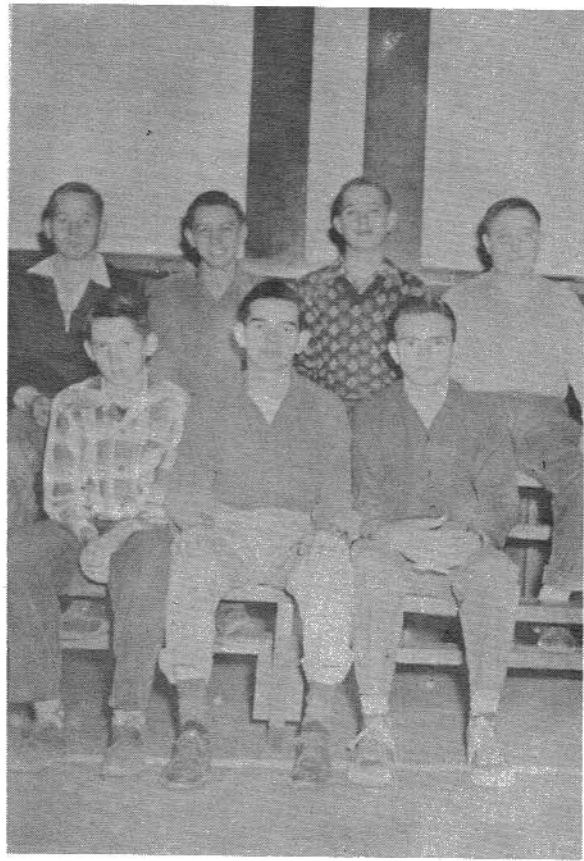

Boys' 4-H Club

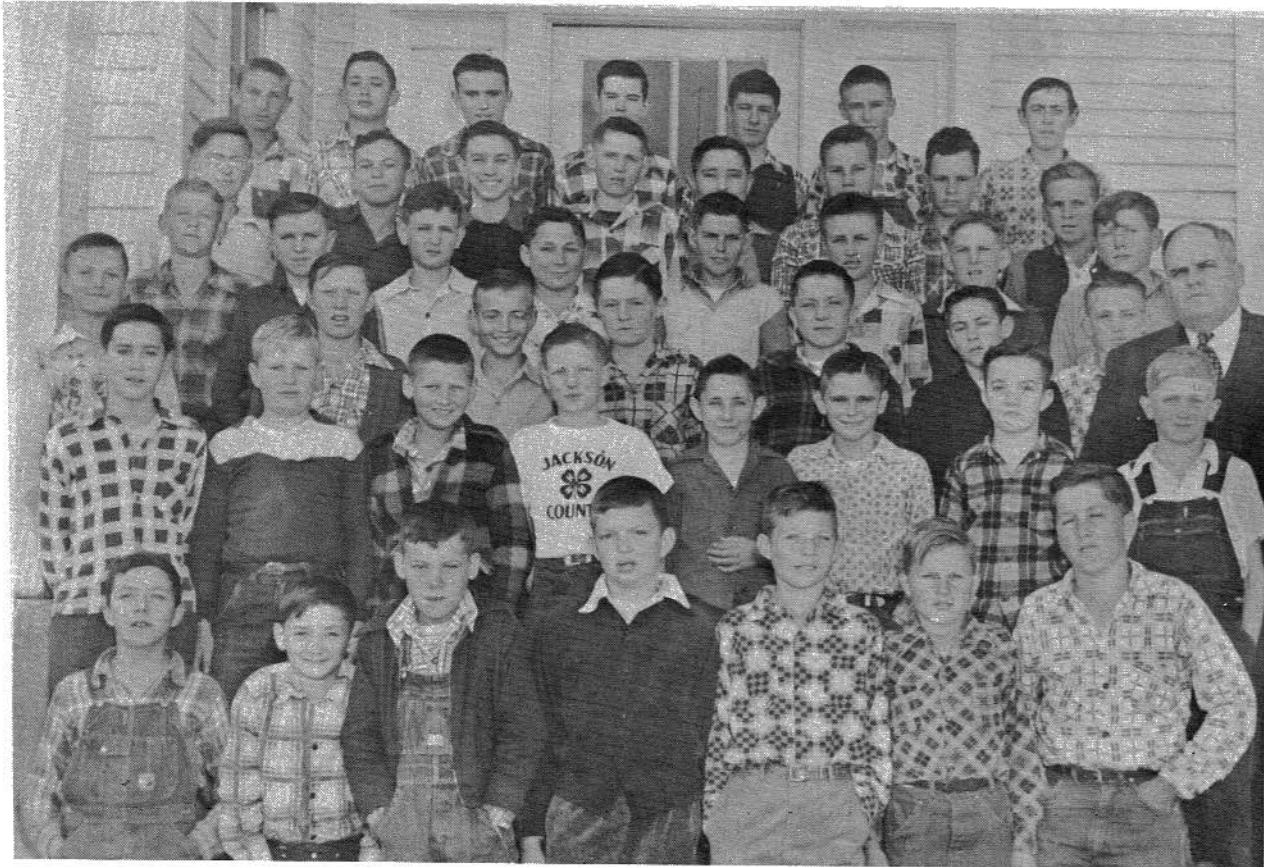

School Cafeteria



LUNCHROOM WORKERS: Mrs. Margaret Myers, Left; Mrs. Blanche Johns, right.



JANITOR
George Robbins



BUS DRIVERS
Roy Holt, Emory Patterson, Grady Hancock, Loyd
Townson, Clarence Payne.

Harvest Festival



FIRST ROW:

Eva Nell Waldrop, Eva Mae Stone, Wanda Staton, Nell Hamilton, Carroll Campbell.

SECOND ROW:

Evelyn Chaney, Mabel Holloway, Peggy Gilbert, Willadean Myers, Wanda Bowen, Ola Fay Patterson.

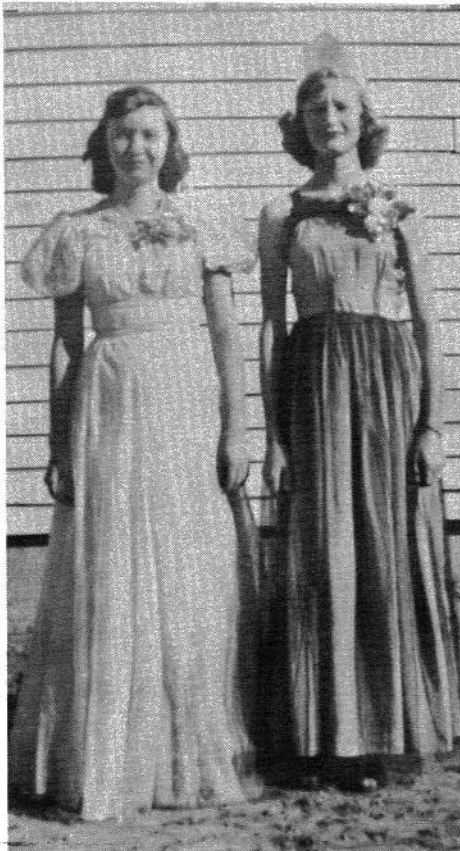

WINNERS

LEFT: Last year's winner, Eva Mae Stone has just crowned Wanda Staton as Queen of Section Junior High School for 1951-'52.

This festive occasion is an event looked forward to with great anticipation by all students.

In honor of her success in the contest Wanda received a complimentary permanent from Bobby's Beauty Shop.

Our Trip To Tuscaloosa

On May 3, 1951, two bus loads of children from Section Junior High School took a trip to Tuscaloosa. The busses were chartered from Northeast Alabama Bus Lines of Fort Payne. We left Section at 5:30 A. M. and arrived home at 10:30 P. M. Sixty-three children made the trip.

We went by way of Rainsville, Oneonta, and Birmingham. Our first stop was at a service station in East Lake where we unloaded, bought drinks and exercised a bit. We drove through Birmingham and on to Tuscaloosa where we stopped at Foster Auditorium. The caretaker allowed us to spend as much time as we liked in the auditorium.

We walked from Foster Auditorium around the entire campus of the university. We saw all the administration buildings including the sororities and the fraternities, Dennis Chimes, Library, and the president's home. We were much impressed with the library at the university which contained some two hundred thousand volumes. Some of the staff workers showed us through and explained to us all the various departments.

It was the annual inspection day for the R. O. T. C. by officers of the United States Army. We were fascinated by the drill and parade of R. O. T. C. in review.

We drove out to the city park and ate lunch. We spent a little time here using the playground equipment.

In the afternoon, we drove through the city of Tuscaloosa and visited Bryce Hospital and the Partlow School for feeble-minded. We learned that Bryce Hospital was built to care for twenty-five hundred, but had over four thousand inmates. As far as we could tell, however, they seemed well cared for. An approaching rain storm prevented our going through the building at Partlow School but we did drive through the grounds. The surroundings at both places were most attractive.

We drove out to the paper mill, but we were so late in getting there we didn't get to go through. However, we visited their snack bar and bought us something to eat. The odor from the paper mill was most offensive.

We drove back to Birmingham through a hard rain and saw much evidence of a wind storm. We left our busses in a parking lot near the Alabama Theater, and walked many blocks visiting a number of places.

We went to Pizitz's and rode the escalators. We enjoyed this because most of us had never ridden one. We went to Woolworth's to buy souvenirs and two girls got locked in when closing time came. Other places that we visited were: Tutwiler Hotel, Jefferson County Courthouse, Municipal Auditorium, Grey Hound Bus Station and City Hall.

It was a great privilege for us to have seen the art exhibit at the City Hall. There were a hundred paintings on display by some of the world's most famous artists. This exhibit was sponsored by a Ladies' Club of Birmingham and had been borrowed from the Art Museums of New York City and Philadelphia.

We didn't have time to visit all the places of interest, but we realized that the city had many beautiful public buildings to be proud of.

We drove out to East Lake and ate supper, and when we reloaded our busses this time we were on our way back home. We were a tired but happy group as we arrived home, hoping that we could make a similiar trip next year.

The Finis

Sports Calendar

November	20	Section	23	Pisgah	20	There
November	27	Section	49	Dutton	26	There
November	29	Section	44	Rosalie	34	Here
December	4	Section	33	Pisgah	29	Here
December	6	Section	24	Macedonia	17	There
December	11	Section	43	Dutton	26	Here
December	13	Section	31	Princeton	17	There
December	18	Section	45	Skyline	23	Here
January	3	Section	21	Macedonia	29	Here
January	8	Section	49	Plainview	48	Here
January	10	Section	49	Skyline	10	There
January	15	Section	31	Rosalie	38	There
January	17	Section	35	Stevenson	24	Here
January	22	Section	37	Stevenson	21	There
January	23	Section	45	Scottsboro	46	Here
February	5	Section	50	Dutton	34	Here
February	13	Section	54	Princeton	32	Here
February	14	Section	49	Scottsboro	36	There
February	18	Section	34	Dutton	46	There

COUNTY TOURNAMENT RECORD

First Game	Section	48	Princeton	32
Second Game	Section	49	Pisgah	33
Final Game	Section	43	Rosalie	41





ADVERTISING



SECTION GIN CO.

M. H. CAMPBELL TRACTOR CO.

Pontiac Cars - Ferguson Tractors

Scottsboro, Alabama

THOMAS DRUG STORE

Wm. T. Thomas, R. Ph.

Prescriptionist

Five Points

Scottsboro, Ala.

J. C. JACOBS BANKING CO, Inc.

Scottsboro, Alabama

Member Federal Deposit Insurance Corporation

Your Business Appreciated

A. W. Selvage

SAND MOUNTAIN GIFT SHOP

Located on Mountain Highway Between Scottsboro & Section

Pottery - Novelties - Fishing Tackle - Minnows

Scottsboro, Ala. - - Star Rt.

Compliments of

HAMMER'S

Dry Goods & Shoes

Scottsboro

PATRICK LUMBER CO.

Lumber - Building Material

Wallpaper - Glass - Roofing - Builders' Hardware - Cement

Distributors of Gilman High Quality Paint Products

Phone 386-20

Scottsboro, Ala.

Tom Brown

R. A. Kennamer

E. K. Bergman

BROWN, KENNAMER & BERGMAN, Inc.

Furniture

Westinghouse Electrical Appliances - Zenith Radios

Maytag Washers

210 Broad St.

Scottsboro, Ala.

Phone 94

Compliments of

PEGGY'S SHOP

Exclusive But Not Expensive

Scottsboro

BEDDINGFIELD MOTORS

Buick Cars - - GMC Trucks

Scottsboro, Alabama

BAMATUFT COMPANY

Manufacturers - Tufted Bedspreads

Phone 45

Scottsboro, Ala.

Compliments of

THE FIRST NATIONAL BANK

Member Federal Deposit Insurance Corporation

Scottsboro, Alabama

B & G BUTANE-PROPANE GAS CO., Inc.

Distributors of Butane Gas & Equipment

Scottsboro, Alabama

E. H. HOLLIS

High Class Dry Goods & Wearing Apparel

For the Entire Family

Scottsboro

— BOOSTERS —

THE BAKE SHOP - Scottsboro

SKIDMORE'S - Scottsboro

SADLER'S - Scottsboro

MAJESTIC CAFE - Scottsboro

WAYNE WOOD GROC. - Scottsboro

WESTERN AUTO ASSOCIATE STORE - Scottsboro

SCOTTSBORO AUTO PARTS, Inc. - Scottsboro

JULIAN HOMBRICK GROC. - Scottsboro

F. D. PROCTOR TRACTOR CO. - Scottsboro

WE WISH TO THANK THE ADVERTISERS

FOR HELPING MAKE THIS BOOK

POSSIBLE