

SEVENTY-SEVEN

SEVENTY-SEVEN



SEVENTY-SEVEN

SEVENTY-SEVEN

MOUNTAINEER

1977 MOUNTAINEER





SENIORS

Time is but the stream I go a-fishing in. I drink at it; but
while I drink I see the sandy bottom and detect how shallow it is
Its thin current slides away, but eternity remains.

David Thoreau

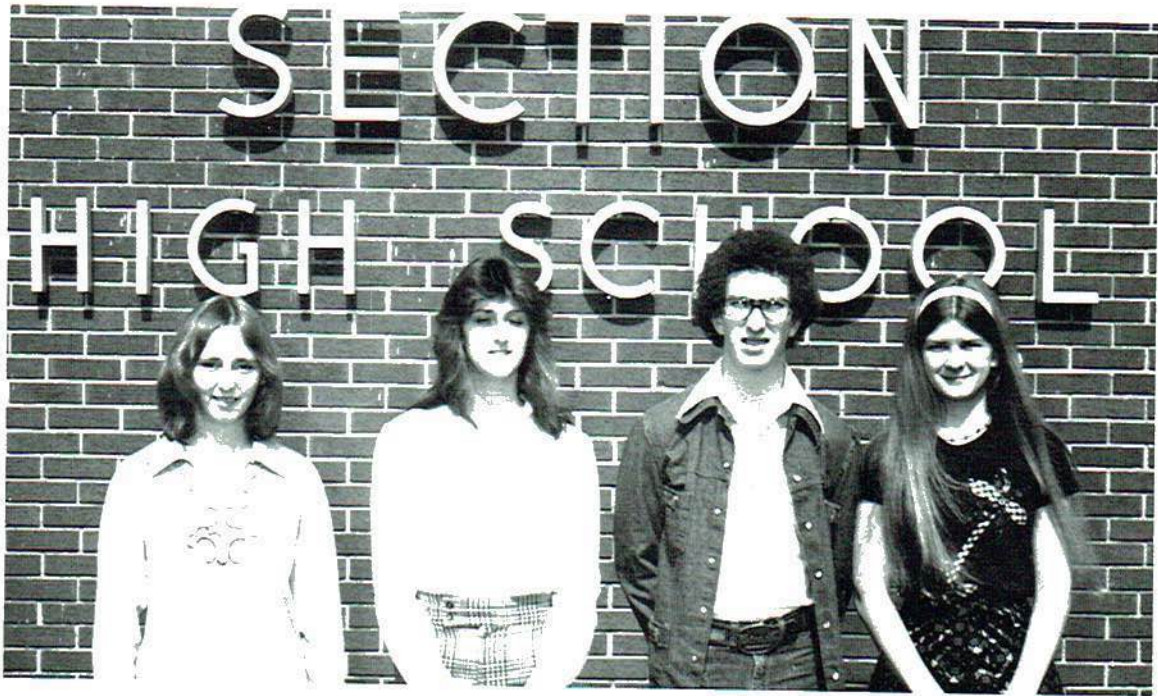

SENIOR CLASS OFFICERS

Left to right: President, Kathy Blackwell; Vice-Pres., "Monk" Golden; Secretary, Mike Killingsworth; Reporter, Shirlene Pendergrass.



SENIOR CLASS SPONSORS

Mrs. Patricia Martin
Mr. Bruce Pickett



SENIOR CLASS FAVORITES

Ricky Galloway and Kay Rogers



MICHAEL BAILEY



DRINDA BARNES



MIKE BELL



MILLEGE BLACK



KATHY BLACKWELL



MICHAEL BUFF



PENNY BUTLER



GREG CULPEPPER



TEDDY CUNNINGHAM



TIM DAVIS



RAY DOLBERRY



TERESA DOWNEY



MICHAEL DUNCAN



JAMIE DUNN



TERRY FOUNTAIN



RICKEY GALLOWAY



EVALEAN GARNER

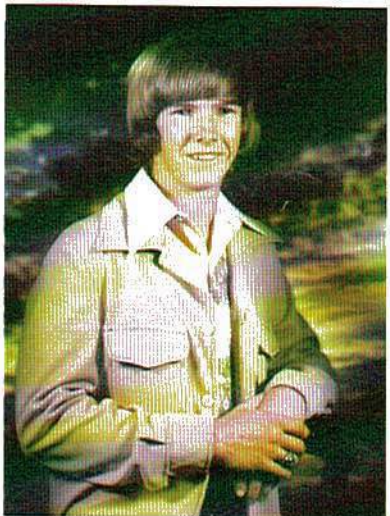

KEITH GIFFORD

Who's

Who



"MOST STUDIOUS"
Janna James Teddy Cunningham

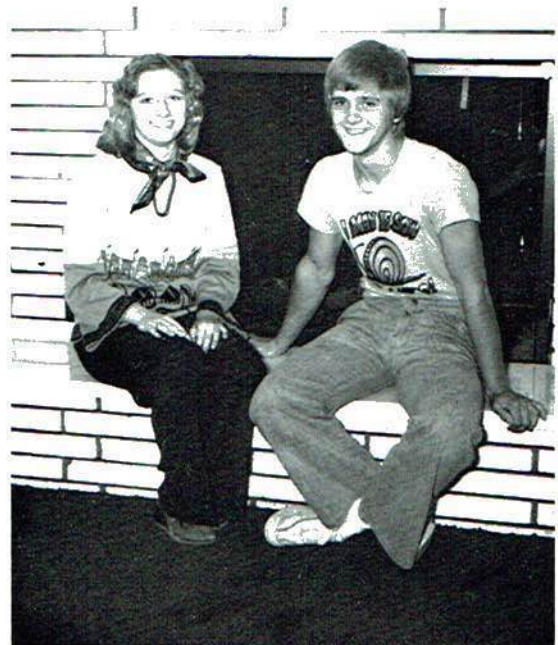

"BIGGEST FLIRTS"
Julie Neely Billy Robbins



"MOST ATHLETIC"
Millege Black "Monk" Golden



"SHYEST"
Reba Bramlett Roy Don Hancock

Who's



"MOST INTELLIGENT"
Jim Huber Janna James

Who



"CLASS CLOWNS"
Tammy Hilley Michael Bailey



"MOST DEPENDABLE"
Angie Varner Leland McCutchen



"QUIETEST"
Tim Davis Kathy Lusk



MONTALENE GOLDEN



ROY HANCOCK

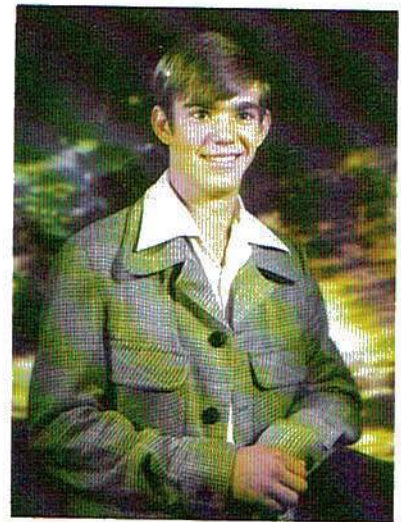

RANDALL HARPER



GLEN HAYNES



SCOTT HAYNES

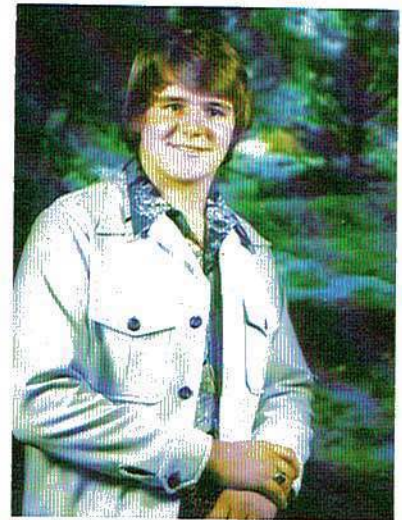

TERRY HAYNES



TAMMY HILLEY

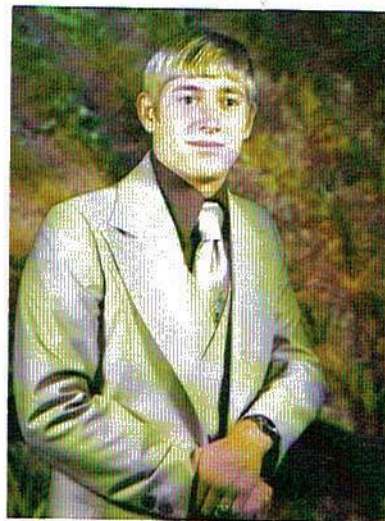

JIM HUBER



RICKIE HUTCHESON



JANNA JAMES



SHEILA JENKINS

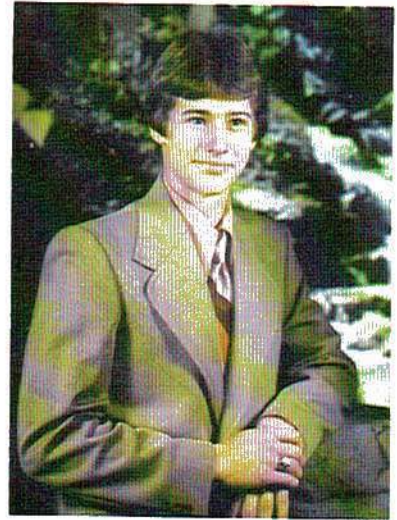

RICKEY KEELE



KATHY LUSK



LELAND McCUTCHEN



DEBRA MYERS



SHARON MYERS



JULIE NEELY

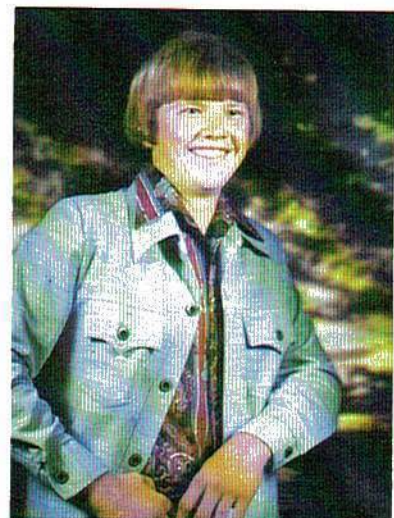

RODGER PASCHAL



"MOST DARING"
Teresa Downey Jamie Dunn



"BEST ALL AROUND"
Mike Killingsworth Sheila Jenkins



"MOST FASHIONABLE"
Mike Bell Drinda Barnes



"MOST TALENTED"
Alicia Thomas Rickey Keele

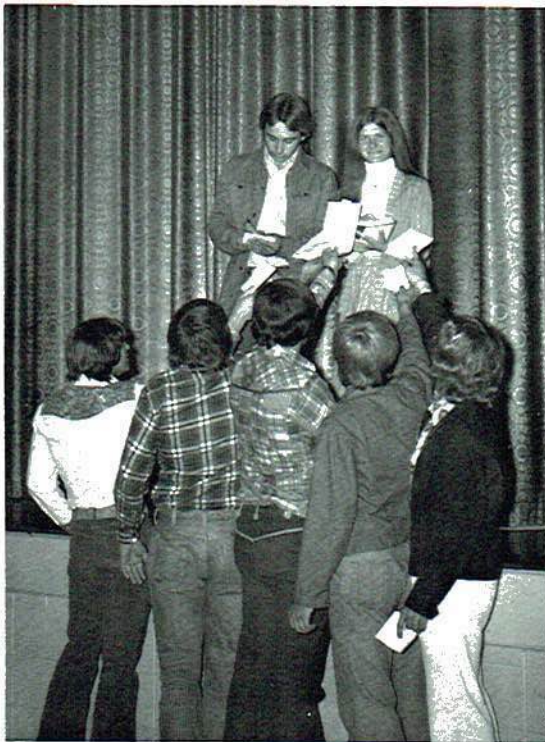

"MOST POPULAR"
 Greg Culpepper Shirlene Pendergrass



"MOST SCHOOL SPIRIT"
 Terry Fountain Kathy Blackwell



"MOST ORIGINAL"
 Reggie Patterson Tammy Hilley

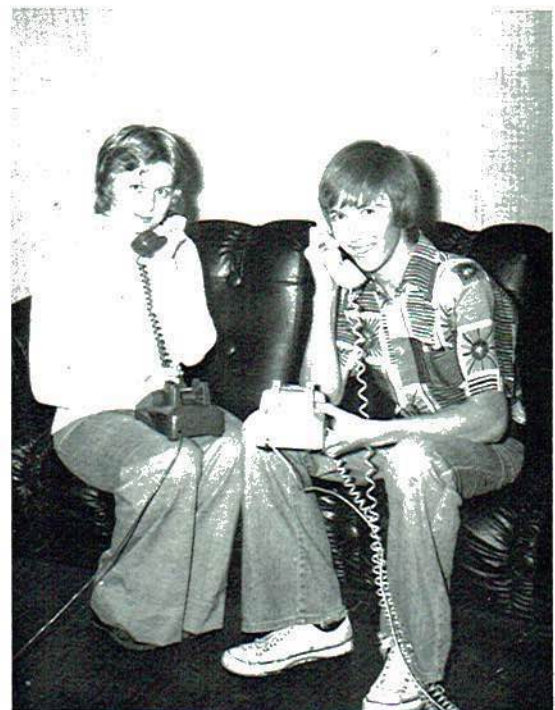

"FRIENDLIEST"
 Donna P. Hutcheson Keith Williams



REGGIE PATTERSON

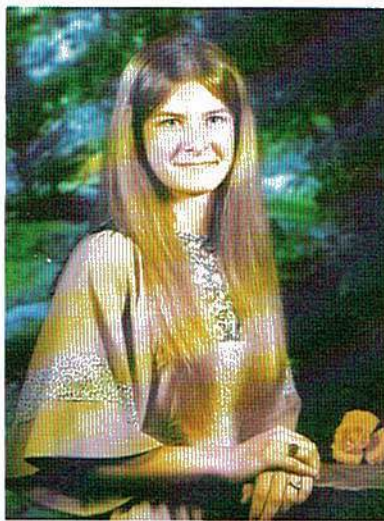

SHIRLENE PENDERGRASS



DONNA PITTMAN



VERLON RICE



BILLY ROBBINS



SHEILA RODEN



KAY RODGERS



JERRY SARGENT

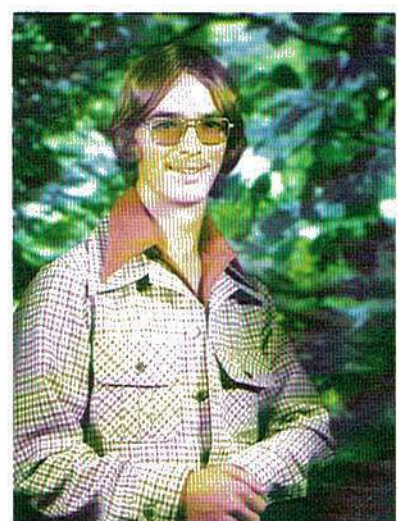

TIM SHEPHERD

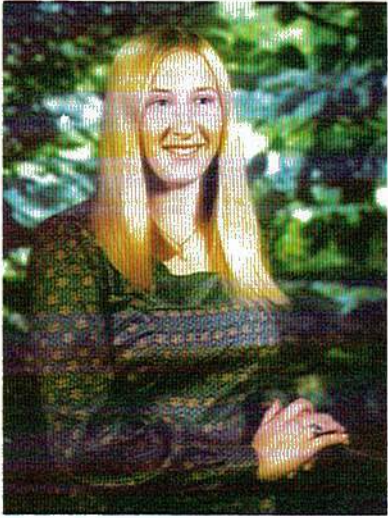

REBA SISK



PRISCILLA SMITH



WAYNE SPARKS



CAROL STEVENS



ALICIA THOMAS



MORGAN THOMAS



ANGIE VARNER



KEITH WILLIAMS

NOT PICTURED:
MIKE KILLINGSWORTH



"PRETTIEST AND MOST HANDSOME"
Scott Haynes Carol Stevens



"MOST LIKELY TO SUCCEED"
Sheila Roden Michael Buff



"MOST SPORTSMANLIKE"
Priscilla Smith Glen Haynes



"CLASS GRUMBLERS"
Penny Butler Morgan Thomas



"NEATEST"
Shirlene Pendergrass Michael Duncan



"CUTEST"
Sharon Myers Ray Dolberry



"MOST COURTEOUS"
Evalean Garner Terry Haynes

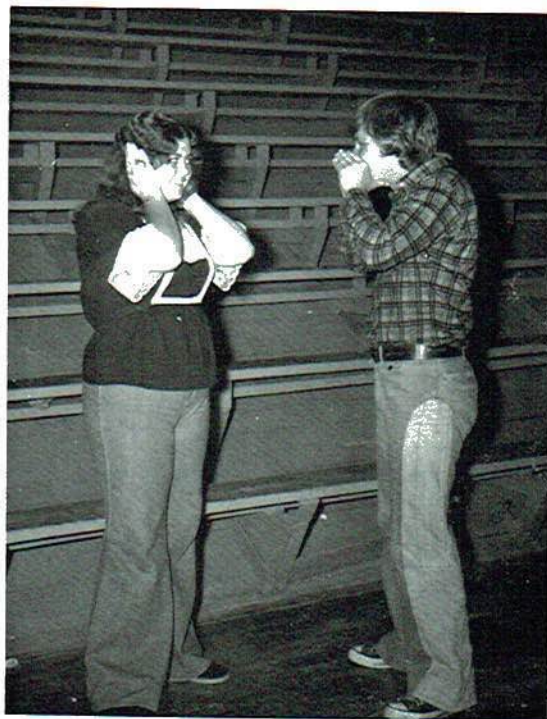

"LOUDEST"
Debra Myers Morgan Thomas

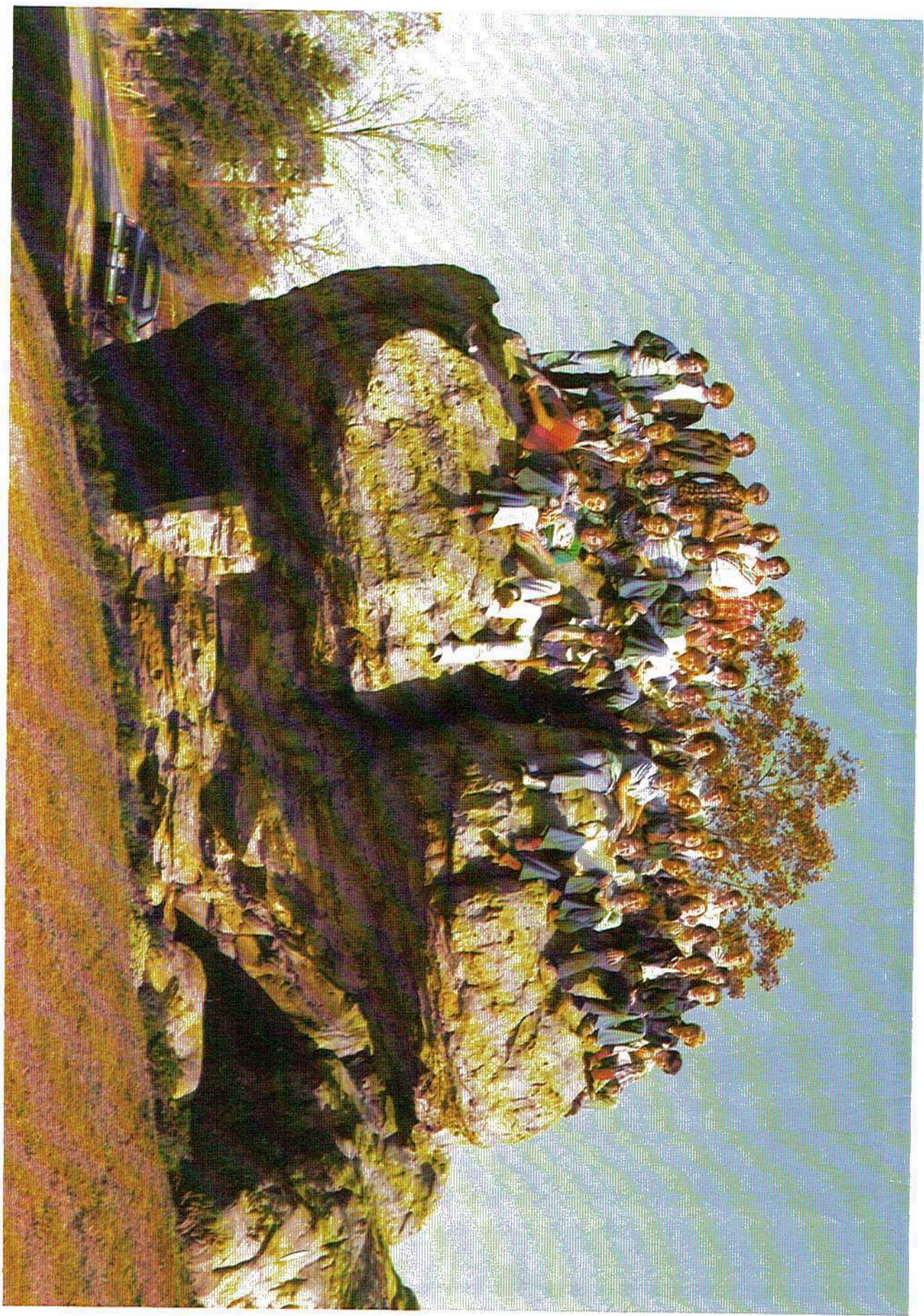

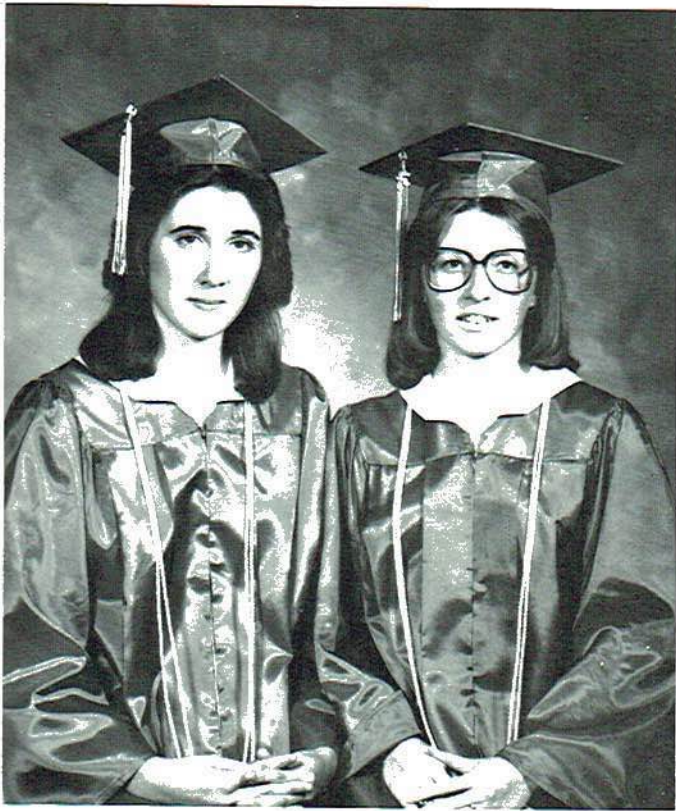

VALEDICTORIANS
Janna James and Alicia Thomas

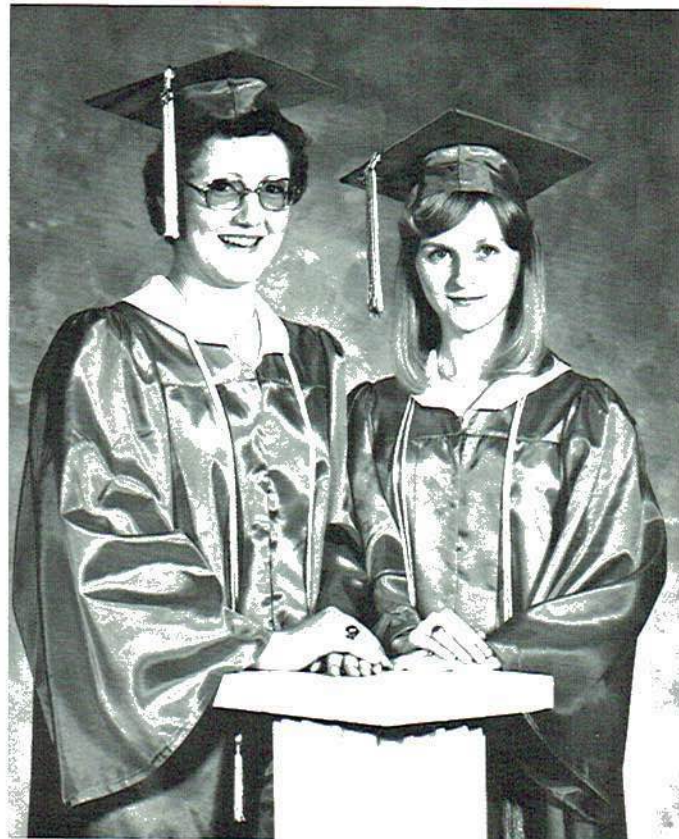

SALUTATORIANS
Sheila Jenkins and Drinda Barnes

Commencement

May 29^{*}, 1977



USHERS



HONOR GUARDS
Susan Robbins
Vicki Patterson



Anticipation



Is everyone dressed?



Cap on Straight?



Tassels on the right?



Ready?



Let's go line up.



Class President's Welcome



Devotional



Salutatorians speak



1st Valedictorian Speech



2nd Valedictorian Speech



Receiving of Awards



Receiving of Diplomas



Alma Mater - Last song sung together as a Class.



FAREWELL SECTION HIGH SCHOOL



Class of 1977
22nd Graduating Class



Those Who Attended SHS
12 Years

L to R: Priscilla Smith, Sharon Myers, Janna James, Shirlene Pendergrass, Tammy Hilley, Jim Huber, Millege Black, Rickey Galloway, Keith Gifford, Reggie Patterson, Rodger Pascal, Rickey Hutcheson, Billy Robbins



In Loving Memory of Kenny Headrick

The loss of a friend is like that of a limb - time may heal the anguish of the wound, but the loss cannot be repaired. (Southey)

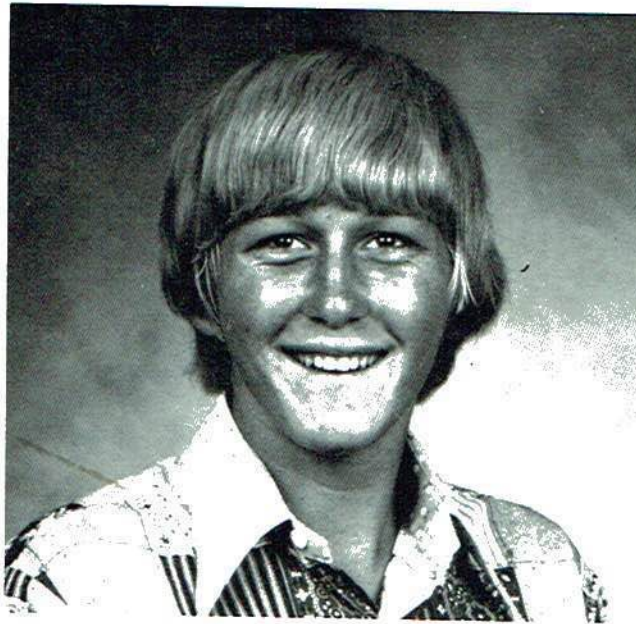

When the sun goes behind a cloud,
the scene is a complete shadow.
Kenny was that sun
and one night was his shadow.

Of his true friends
whenever he came around,
his cracks and jokes
could erase the saddest frowns.

His smile was warm,
he didn't even have to try.
But cold words would melt
when he would say hi.

Blonde hair, blue eyes,
a bright cheerful smile.
Of course they are gone
but we know they won't die.

A Lion he was
and now it is done.
He proved that to us
by wearing "51."

A yellow Maverick
with a C.B. antenna on top.
This here is "Old Possum Stomper"
Got a line you can drop?

Pinball at the Dairy Bar
he always liked to play.
"Bet'cha I'll beat ya"
He commonly would say.

Kenny left us
with a memory to hold.
God called him home
but it's hard to let go.

We won't forget you Kenny
the day we graduate.
We'll know and remember
You were a Senior of "78"

A true friend indeed
Kenny could easily find.
But now he's a memory
locked in our minds.

MICHEAL LITTLE
JULIE NEELY



JUNIORS

What is the value of solitude?

— of peace, of light, of silence?

What is the cost of freedom?

Nancy Newhall

CLASS SPONSORS AND OFFICERS

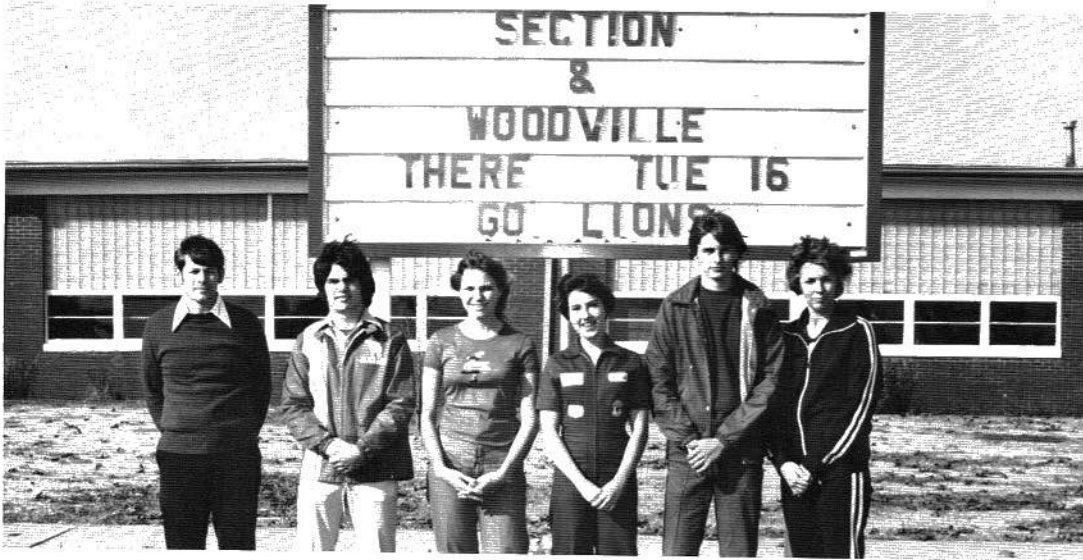

Sponsor - Mr. Durham; President - David Hancock; Vice-President - Charlotte Little; Treasurers - Vicki Patterson, and Lauren Atchley; Sponsor - Mrs. Wilson.

CLASS FAVORITES



Karen Millican and Marty Tipton





Wade Anderson
Lauren Atchley
Tony Bailey
Tina Beam
Tony Black



Kathy Bramblett
Steven Brooks
Lisa Brown
Lisa Clayton
Billy Cornelison



Dale Davis
James Davis
Betty Day
Jeff Dunlap
Kenny Dunlap



Bobbie Edwards
Donna Evans
Sharon Frazier
Rodney Gant
Teresa Gray



Sandra Green
Connie Hardin
Terry Hairston
David Hancock
Kenny Headrick



Gay Hembree
Herbert Hilley
Regina Knopps
Phillip Laney
Raven Lester



Carmen Lewis
Carol Linville
Charlotte Little
Michael Little

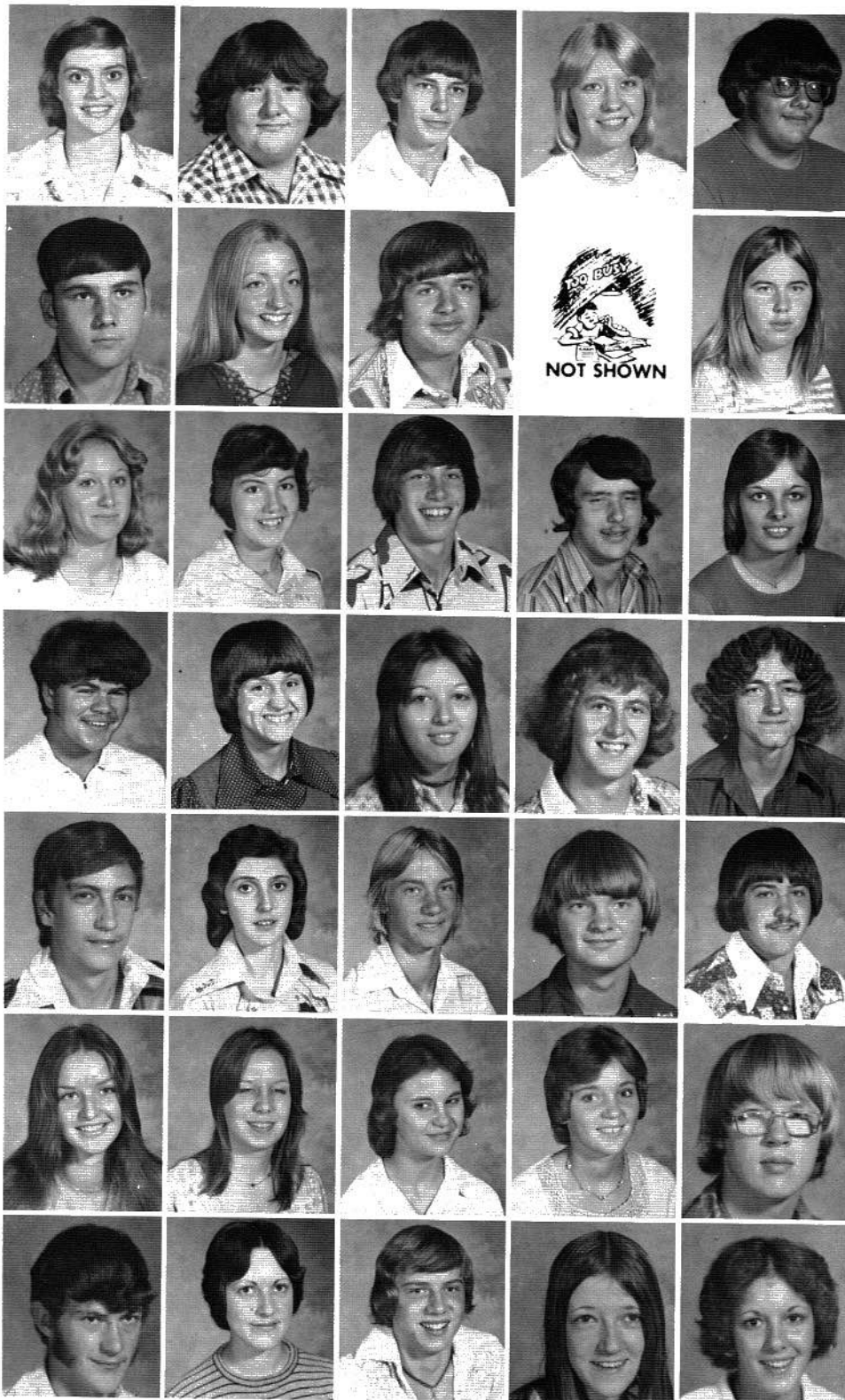

Debbie Maness
 Michael Manning
 Rodney Marbet
 Barbara Mayhall
 Bob Matthews

Terrance McCoy
 Karen Millican
 Bobby Myers
 Rickey O'tinger
 Kathy Pace

Brenda Paradise
 Vicki Patterson
 Randy Pauley
 James Phillips
 Sandra Pruett

Bobby Robbins
 Susan Robbins
 Ernestine Selby
 David Sims
 Rickey Smith

Bobby Stephens
 Sandy Stockman
 Marty Stone
 Terry Tigie
 Marty Tipton

Loretta Varner
 Maria Ward
 Patricia Ward
 Sherry Webb
 Loyd Westmoreland

Danny Wilborn
 Deborah Wilborn
 Robert Williams
 Teresa Wilson
 Teresa Woods

Student Life



Homecoming Floats



Homecoming Game



Pep Rallies



Interesting Classes



Christmas Parties



Lunchroom



Daydreaming



Tornadoes



Breaks



Jokes



Teachers



Vacations

SOPHOMORES

Every part of nature teaches that the passing away of one life is the making room for another. The oak dies down to the ground, leaving within its rind a rich virgin mould, which will impart a vigorous life to an infant forest.

David Thoreau





Class Officers: De
Treas., Lyndon D
son, Coach Cride



Johnny
Ken Lo

resident, Rita Culpepper - Vice-Pres., Mark Carroll - Secretary-
er, Erbert Locklear - S.G.A. Representative. Sponsors: Mrs. John-

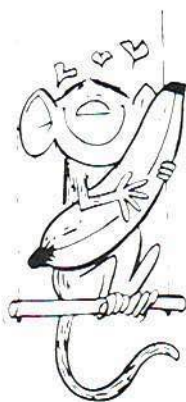

Class Favorites: Laura Myers,
Greg Pontes

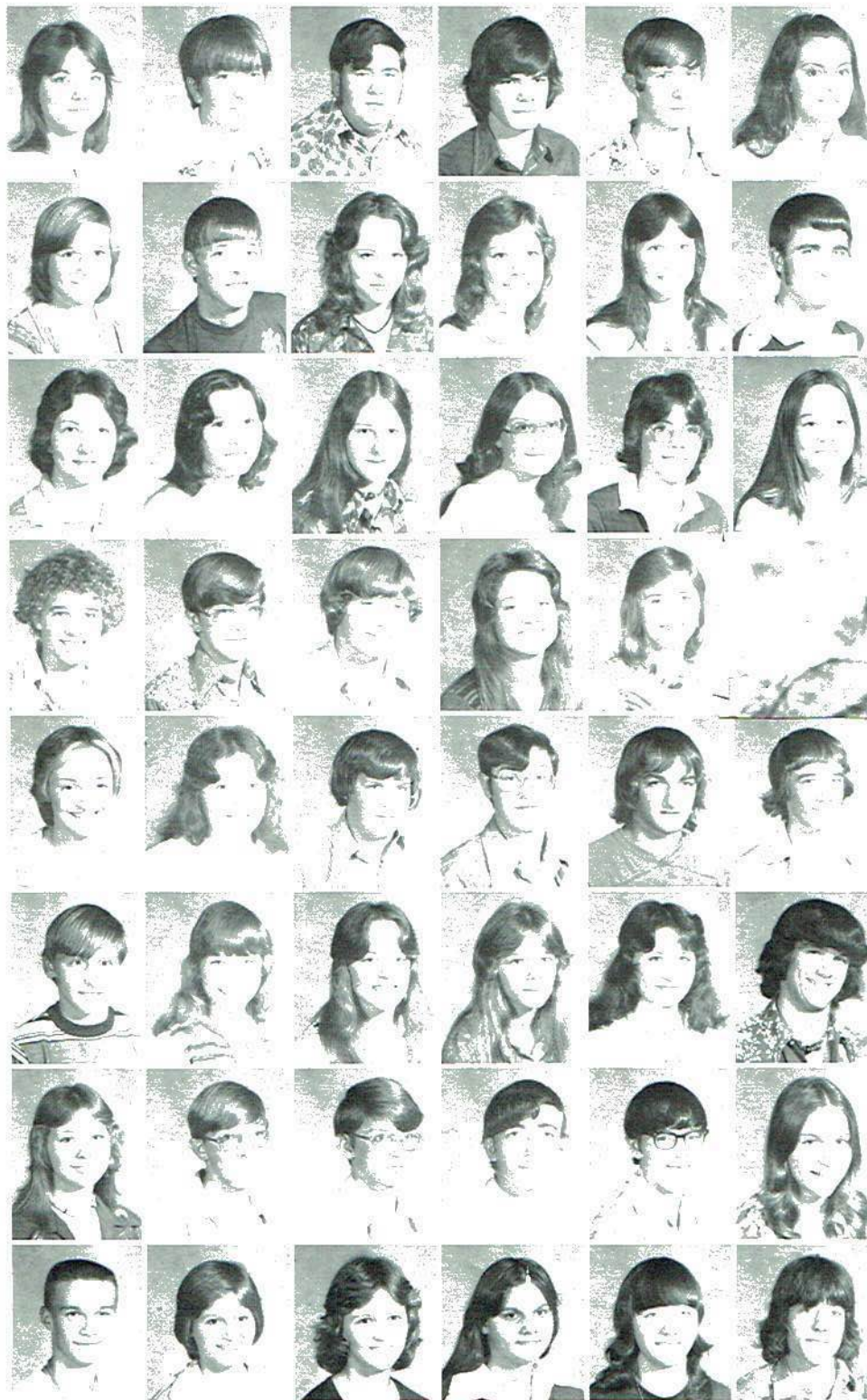

Judy Adams
 Bernard Allen
 Chris Allen
 Mark Anderson
 Mickey Ashley
 Robin Bailey

Diane Beam
 Mack Brown
 Teresa Brown
 Vernetta Bryant
 Mary Cabiness
 Mark Carroll

Lynn Carter
 Joann Cisco
 Rita Culpepper
 Shelia Dickerson
 Lyndon Dolberry
 Marcia Dowdy

Robin Fossett
 Tony Gann
 Joey Gant
 Semone Gant
 Teresa Grider
 Dale Hancock

Penny Hancock
 Wanda Hancock
 Calvin Harper
 Timmy Harper
 Denny Haynes
 John Haynes

Mark Haynes
 Vickie Haynes
 Virginia Haynes
 Karen Hutcheson
 Janice Ivey
 Mark Jones

Nancy Keele
 Brian Kilgore
 Bobby Kimbrough
 Leon Knopps
 Tommy Lawman
 Fran Lemmons

Robin Lester
 Tammy Littles
 Jeannie Lusk
 Nadene McCoy
 Chlorene McCrary
 Mark McGriff

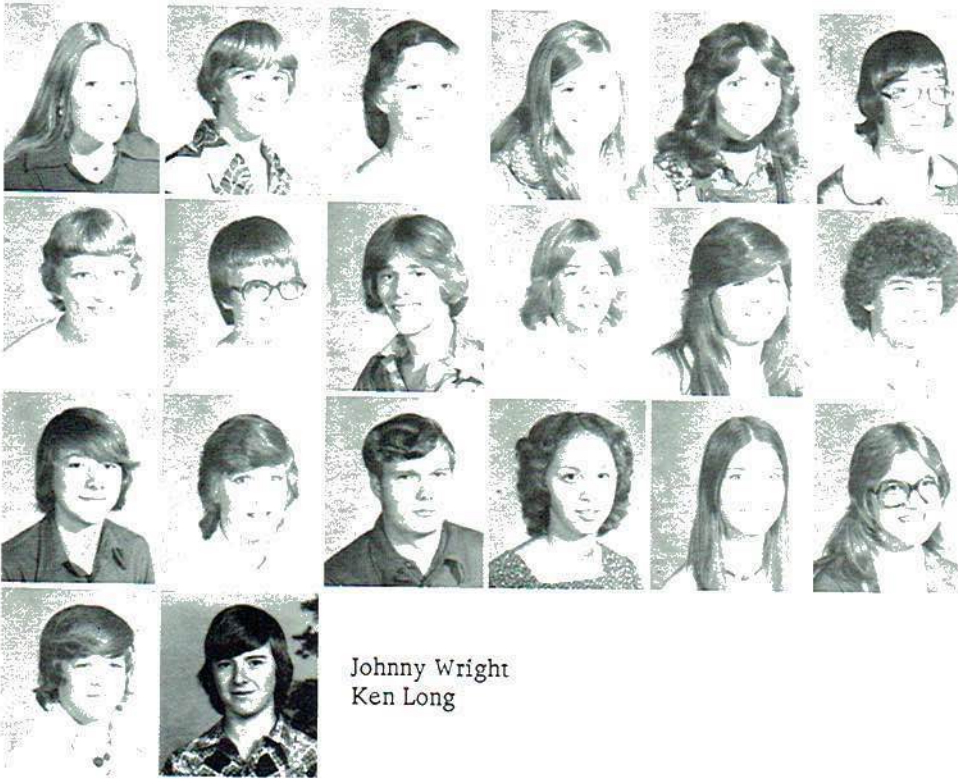

Cathy Moore
 Dewayne Moore
 Jill Moore
 Vickie Moore
 Laura Myers
 Emory Outlaw

Joyce Paradise
 Myra Pittman
 Greg Pontes
 Danny Pope
 Sandy Robbins
 Kenneth Roden

Butch Ryan
 Susan Springer
 Tommy Talley
 Janice Webb
 Karen Wilkes
 Dee Dee Williams

Johnny Wright
 Ken Long



Finally!



And you call THIS activity period!



Greg, Mother never told me about Ultra-brite!



Drinda, you have horns!



How do you spell RELIEF?





JUNIOR HIGH

Shall we not come as pilgrims to these sanctuaries?
limit, where need exists, our numbers,
that each may find a singing solitude and pass
free as a cloud's shadow?

Nancy Newhall

Ninth Grade



Connie Adkins
Terry Ashley
Mary Ashmore
Kenny Beam
Karen Brown



Vicki Brown
Kevin Butler
Randy Chapman
Kathy Dickerson
Mike Dickerson

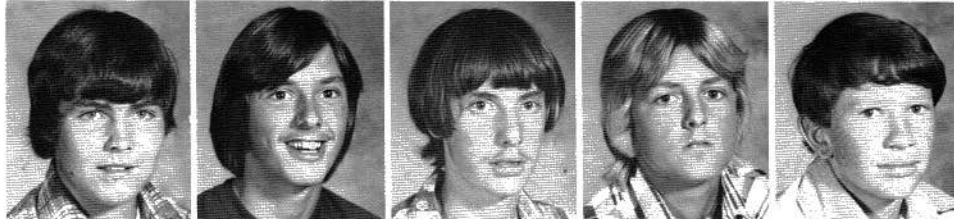

Robert Downey
Kenneth Downs
Steve Duncan
Jerry Farmer
Steve Farmer



Terry Farmer
Roger Gann
Mary Gerbige
Anthony Gilbert
Josephine Gonzales



Eddie Grider
Jeff Hancock
Doug Hardin
Randy Haynes
Roger Haynes



Charlene Headrick
Gary Lamb
Mark Locklear
Beth Matthews
Chris McGee

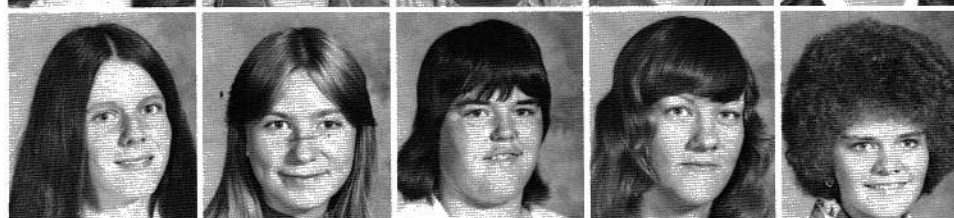

* Kim Outlaw
Barbara Pace
Vicki Pace
Tina Phillips
Kathy Porter



Tim Porter
 Carl Pruitt
 Anthony Smart
 Cindy Tanner
 Max Thomas



Teresa Tidmore
 Ian Walker
 She Tracy Williams
 De Kayla Wilson
 Chr Terry Wooten



Emma Yates



Dor
 Rita

CLASS FAVORITES
 Randy Haynes and Mary Ashmore



CLASS SPONSORS
 Mrs. Jones and Mr. Patton



Eighth Grade



Eddie Anderson
Johnna Beam
Terri Benefield
Kevin Brown
Tony Chapman



Jeff Crawford
Eddie Davis
Dale Dobbs
Lavern Dolberry
Jeff Ferguson



Chris Galloway
Melissa Gilbert
Sabrah Gilbert
Estefana Gonzales
Tammy Hancock



Terry Hancock
Steve Haynes
Camille Hembree
DeWayne Hilley
Brenda Hodge



Greg Jackson
Teresa Jones
Jim Killingsworth
Allan Kirby
Marty Lamb



Barbara Lewis
Debra McAbee
Jennifer McAbee
Teresa McAlister
Elaine McCoy



Barrett McGee
Stephen McKenzie
Terry Medlock
Glen Moore
Shannon O'Sheilds

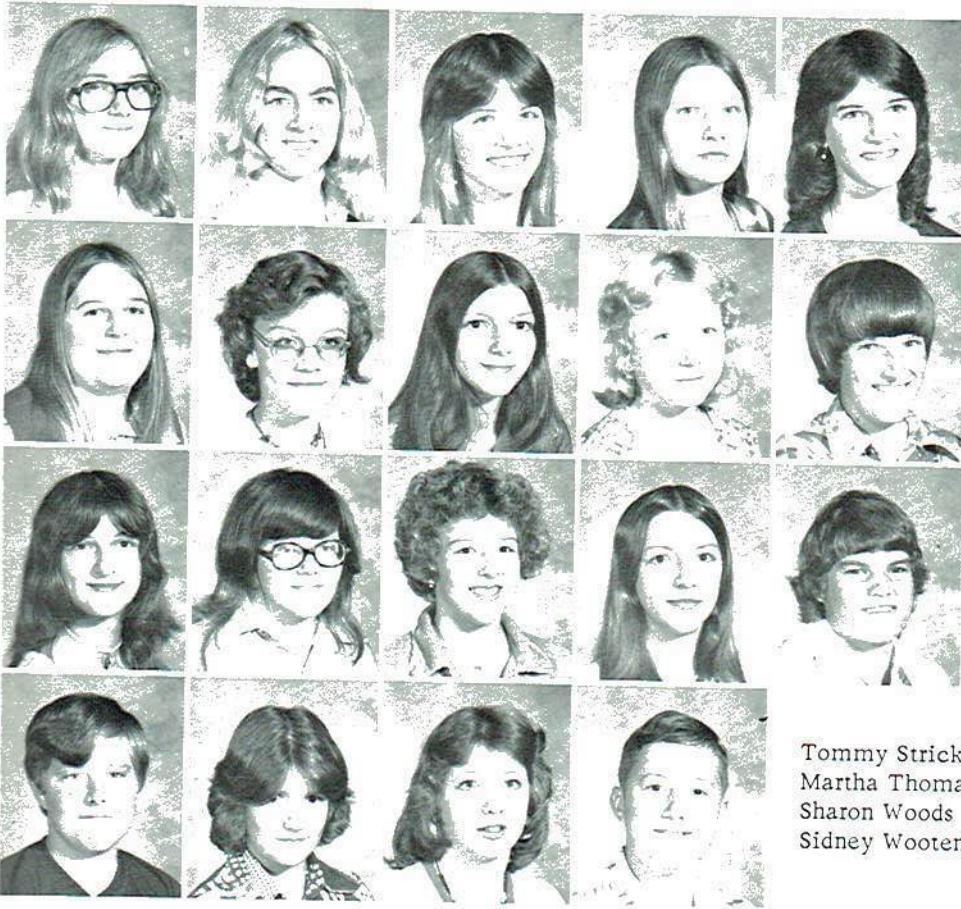

Carol Pace
 Teresa Pace
 Susan Pascal
 Deborah Pellam
 Lynne Pendergrass

Anita Phillips
 Kimberly Porter
 Shelia Reno
 Denise Rudloff
 Chris Sharp

Dorothy Smith
 Rita Smith
 Teresa Spires
 Brenda Stephens
 Jimmy Stevens

Tommy Strickland
 Martha Thomas
 Sharon Woods
 Sidney Wooten

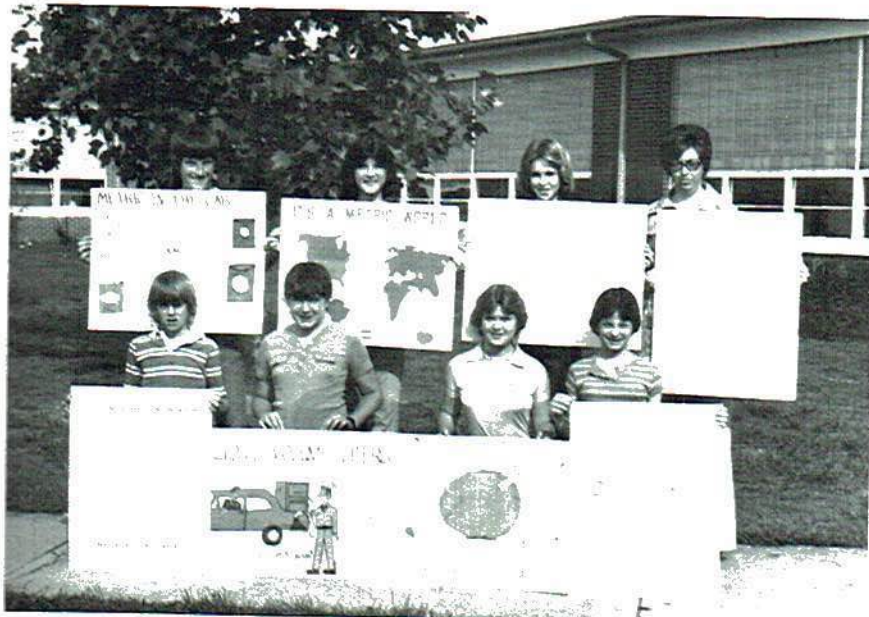

8th grade Metric Exhibit

Seventh Grade

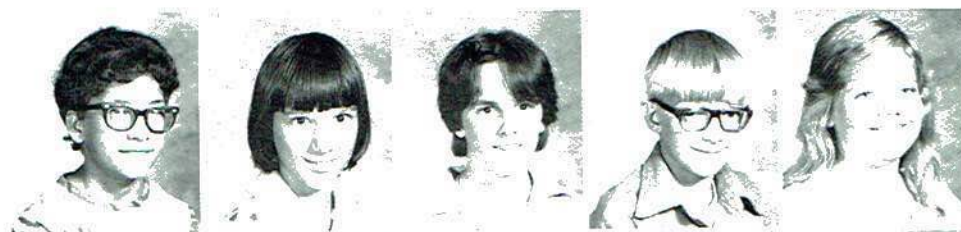

Scott Black
Barbara Bough
Kelly Bower
Jackey Brown
Sherry Bryant



Mary Butler
Debbie Byrum
Karen Carroll
Angela Chapman
Keith Culpepper



Bobby Davis
Frances Dowdy
Darryl Evans
Belinda Farmer
Marla Flowers



Edward Fossett
Kirby Gilamore
Daniel Gonzales
Teresa Gonzales
Sharon Grider



Roger Hilley
Melinda Johnson
Grindy Kelly
Chris Kilgore
Carol Kimbrough



Barbara King
Rickey McBride
Teresa McClendon
Joey McElyea
Regina McGee



Kerry Meredith
Marlene Neely
Marty Outlaw
David Pace
Jimmy Pace

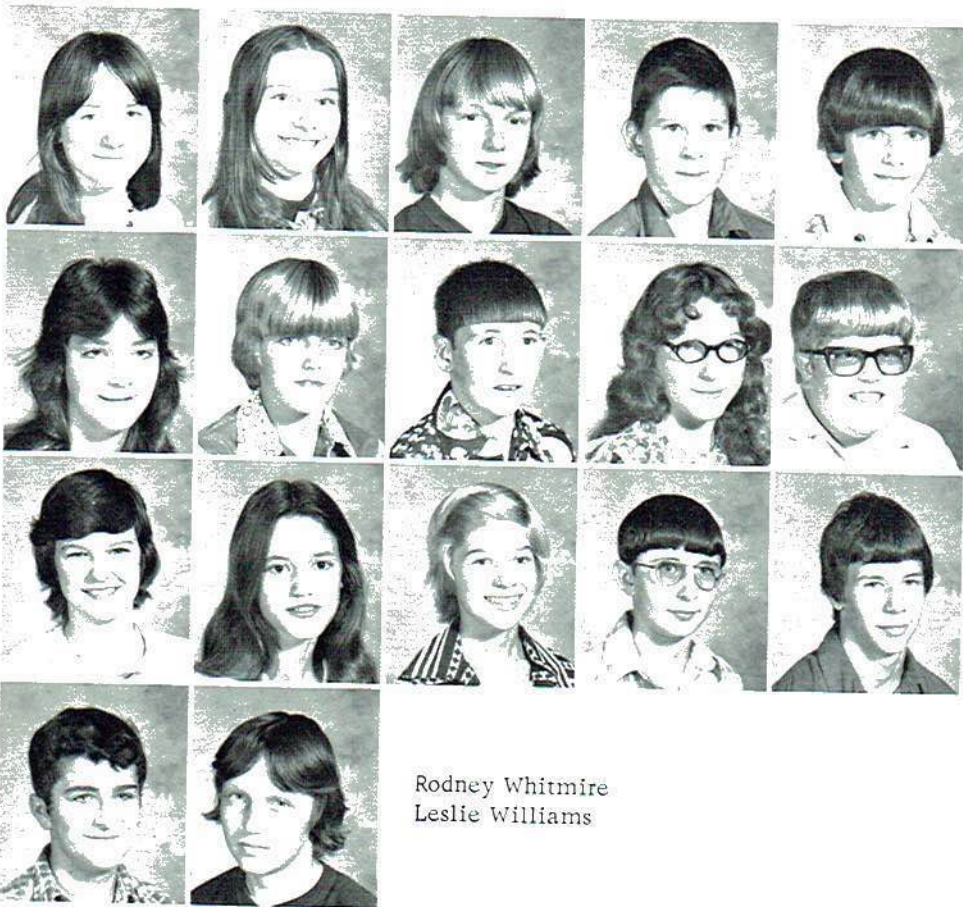

Judy Pace
 Joy Patton
 Floyd Phillips
 Wayne Phillips
 Mike Pontes

Tina Porter
 Eddie Postell
 Bert Bobbins
 Denise Sparks
 Jeff Sparks

Sherri Springer
 Connie Stevens
 Tina Tanner
 Stephen Turner
 Bill Ward

Rodney Whitmire
 Leslie Williams



Is the Rain Dance working?
 Is that a cloud we see?



ELEMENTARY

To me, every hour of light and dark is a miracle,
Every cubic inch of space is a miracle.

Walt Whitman

6th Grade



David Adams
Ann Anderson
Billy Avans
Rhonda Brogdon
Cindy Brown
Tony Cannon



Pauline Corbit
Steve Crawford
Paula Davis
Tina Davis
Donna Downey
Renae Duncan



Tina Farmer
Jeff Gilbert
Lynn Graden
Kenneth Hancock
Michele Evet
Rondall Farm



Melba Floweron
Cindy Fossetts
Mr Locke
Charles Manning
Doug McCarary



Donna Miller
Patricia O'tinger
Kim O'shiells
Doug Pace
Kevin Pace
Keith Pendergrass



Teresa Postell
Johnny Reed
John Rudloff
Regina Shrader
Cheryl Sisk
Dee Smart



Nolan Taylor
James Thornberry
Vicki Ward
Lee Williams
Todd Williams

Fifth Grade



Margaret Adams
Keith Barrier
Doris Baugh
Lisa Bell
Rocky Bell
Tim Bradford



Richard Cannon
Lisa Chapman
Scott Cooley
Carol Crawford
Kenneth Culpepper
Tony Fossett



Melissa Galloway
Michele Galloway
Lisa Golden
Cynthia Gonzales
Artie Graden
Freddie Harden



Jerry Hartline
Laura Jordan
Bruce Kirby
Gary Little
James Little
Kenon McCutchen



Rodger McCutchen
Kim McElyea
Jeff Moore
Rhonda Newman
Cindy Patton
Gregg Pendergrass



Gary Pontes
Stephen Presley
Tanya Reed
Karen Rogers
Richard Romans
Janette Rudloff



Marla Sheperd
Monda Sheifel
Edge Stone
Susan Strickland
Roger Thomas
Steven Thrasher



Tim Tidmore
Joey Tipton
Sandy Waldon
Jimmy Wilson

Fourth Grade



Mary Adams
Todd Anderson
Michael Baker
Darren Bates
Donnie Baugh
Thomas Baugh



Teresa Baxter
Kevin Bonner
Annette Brown
Kathy Brown
Wayne Cisco
Allen Clark



Michael Crawford
Pam Duncan
Richard Edge
Sandra Evans
Michele Evett
Rondall Farmer



Melba Flowers
Cindy Fossett
Marty Gailmore
Eddie Gifford
Angie Golden
Chris Hancock



Jackie Hancock
Sharon Haynes
Spencer Headrick
Gus Hembree
Bobby King
Steven Knopps



Marie Littles
Donna McAbee
Craig McBride
Willie McClendon
Tammy McGee
Tim McGee



Bruce Moore
Denise Myers
Eddie Myers
Lisa Myers
Noell O'shields
Mark Pace

Fourth Grade Continued



Rena Pace
Sonia Paschal
Tim Phillips
Mark Ragsdale
Craig Robbins
Sandra Rogers



Misty Seals
Tony Shrader
Lisa Sparks
Rhonda Thomas
Sandra Thomas
Wayne Thompson



Jeff Thurmond
Rex Walker
Tina Williams
Teresa Wilson



Third Grade



Tammy Adams
Darlene Baugh
Jeff Beam
Debra Bell
Holly Bellomy



Pat Brown
Rusty Brown
Scott Brown
Tammy Chapman
Billy Cisco



Sherry Crawford
Beth Crump
Shaye Culpepper
Charles Davis
Anthony Dickerson



Carol Edge
Joey Fairbanks
Melanie Foshee
Michele Foshee
Tammy Fossett



Mike Gann
Tim Goff
Tina Gonzales
Deana Greer
Sherry Hamby



Karen Harris
Stacey Hairston
David Hale
David Haynes
Stacey Haynes



Linda Jorden
Kelly Kilgore
Belinda Lewis
Berdie Little
Roger Little

Third Grade

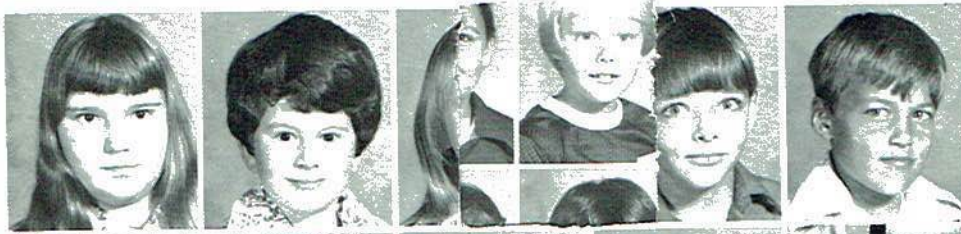

Wynette Mason
Timmy Massey
Pam McCrary
Bryan McCutchen
Brian McGriff



Donald Medlock
Bobby Nichols
Lorrie Outlaw
Carol Pellam
Cindy Pope



Jett Thurmond
Rex Walker
Tina Williams
Teresa Wilson

Joey Shelton
Regina Tidmore
Tammy Thurmond
Ricky Ward
Julia Watts



Stan Webb
Steve Webb



Second Grade



David Bowman
Regina Brown
Tina Bryant
Jeanette Cisco
Lisa Corbitt
Robin Cosby



Lannie Davis
Michael Davis
Jean Eakins
Buford Evans
Merle Flowers
Cindy Fossett



Labron Fossett
Renee Gant
Angelia Gilmore
Antonia Gonzales
Melinda Hancock
Byron Haynes



Vickey Heard
Camille Hutcheson
Sammy Johnson
Dion Martin
Brenda Mayhall
Stacey McElyea



Lynn Meredith
Robert Myers
Tony Myers
Paula Newman
Amy O'tinger
Donald Pace



Chris Phillips
Tracy Phillips
Tracy Pruitt
Teresa Reed
Merle Sartin
Serena Shepherd



Stacey Sisk
Bonnie Smith
Lana Steifel
Tracy Stimpson
Angela Taylor
Linda Turner



Dewayne Walker
Dugan Williams
Ronda Williams
Roy Willoughby
Jeffery Young

1st Grade



Johnny Adams
 Jeffery Adkins
 Tracy Breland
 Steven Bryant
 Janet Crawford
 Pam Crump

Cathy Davis
 Shelia Davis
 dney Fairbanks
 Donald mberly Fossett
 Bobby Nathy Gifford
 Lorrie Cott Greer
 Carol P
 Cindy I

ic Hamby
 vanessa Hancock
 Michael Hartline
 Douglas Hass
 Robin Headrick
 Donna Holcomb

Lana James
 Steven King
 Angela Lee
 Mary Lynn Lewis
 Penny Lewis
 Marqueta Long

St:
 Ste

DeWayne Manning
 Mesha Martin
 Cris Mason
 Penny Medlock
 Keith Moore
 John Patton

Glenn Perez
 Tracy Pagsdale
 Henry Scroggins
 Marla Selby
 Deborah Sharp
 George Smith

Keith Smith
 Vickey Smith
 Renae Stanley
 Donna Summerford
 Michelle Townson
 Kelly Watts

St:
 Bridgetta Well
 Donna Whitehea
 Connie Williams



What class is this, Susan?



What's going on, Monk?



Isn't English fun?

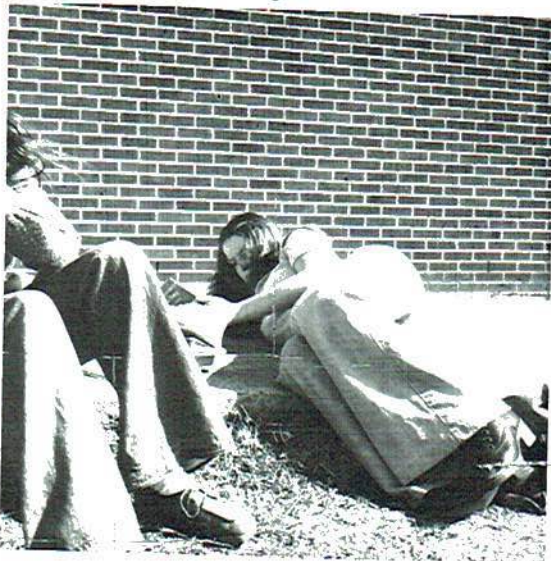

School REALLY over?

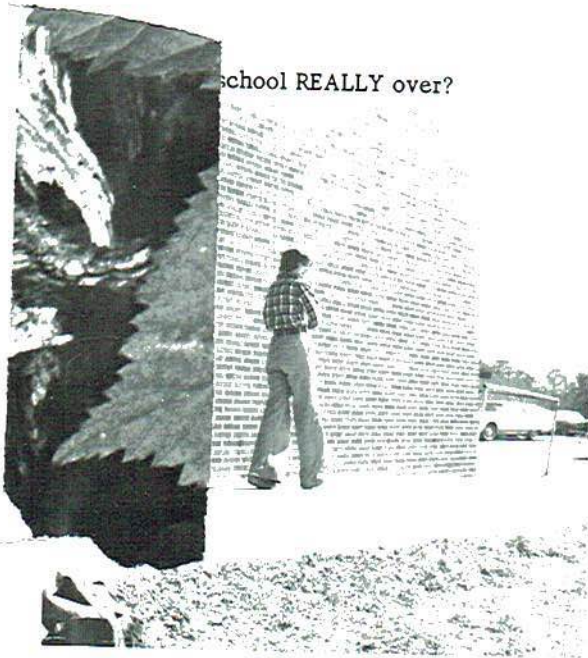



Cooks

Eva Mae Frazier
 Bonnie Golden
 Naomi Carroll
 Grenell Lester
 Ruby Hancock
 Margaret Myers
 Nell Lawman



Bus Drivers

Vernell Allen
 Ruth Stiefel
 Margaret O'tinger
 Peggy Presley
 Margaret Paschal
 Marie Dempsy
 Emory Patterson
 Oval Wilborn

FACULTY

. . . that gray color . . . which nature loves; color of unpainted wood, weather-stain; time-stain; not glaring nor gaudy; the color of all roofs, the color of all things that endure . . .

David Thoreau



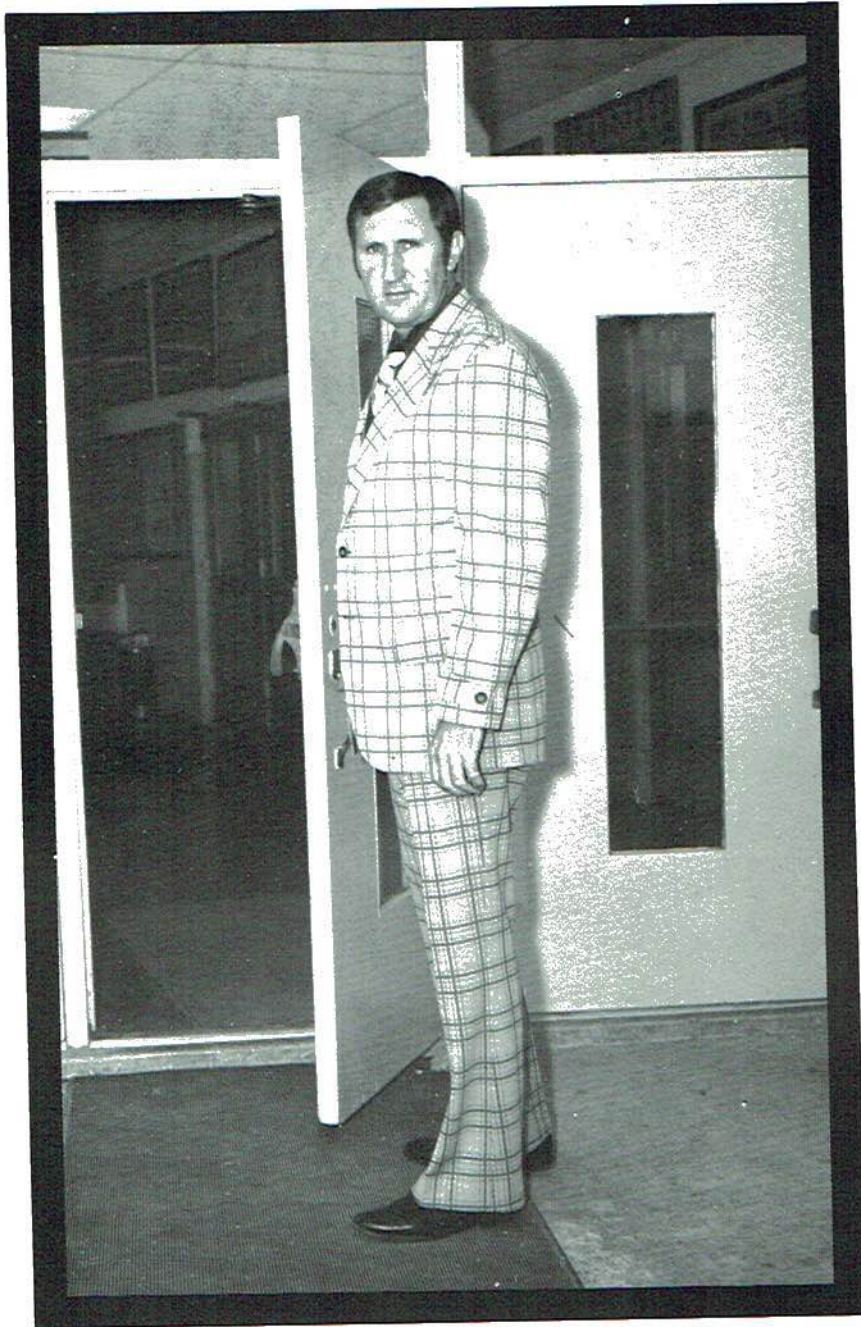

Principal

Mr. Laney earned the B.S. Degree from Jacksonville State University, M.A. Degree from Peabody College, and the A.A. Degree from the University of Alabama. He is married to the former Annette Parker of Rainsville. The Laney's have one son, Phillip, who is a junior at Section.

Mr. Billy Jack Laney

The Principal speaks:

As principal, I wish to express the appreciation which we, the faculty, feel for the services rendered to our school by the community. Here at Section, we believe that each individual student is valid as a person and should be given the opportunity to develop his potential, academically, physically, and socially.

High School Faculty

DENNIS CRIDER
~~Science, Sr. Beta~~
 SUSAN BARNES
 Speech Therapist



STEVE DURHAM
 11th Grade Boys
 Science, Sr. Beta



JAMES HEMBREE
 Guidance Counselor
 History



JERRY HOLCOMB
 8th Grade Boys
 FFA, Agribusiness



MARJORIE HUTCHESON
 10th Grade Girls
 Mathematics
 Jr. Math Club
 Sr. Mu Alpha Theta



LINDA JOHNSON
 10th Grade Boys
 Typing
 Lions Roar Sponsor



JIM JONES
 7th Grade
 P.E. Asst. Football
 Junior Varsity
 Basketball



KAY HEMBREE
 2nd Grade

PATRICIA MARTIN
12th Grade Girls
English
Mountaineer Staff



Mr.

The Principal speaks:
As principal, I wish
our school by the co
person and should b
socially.

BILL PATTON
9th Grade Boys
History, P.E.



MARK SMOTHERS
Math, P.E.
Head Football
Coach

BRUCE PICKETT
12th Grade Boys
History



Z. C. SPARKS
7th Grade
Drivers Ed., P.E.
Head Basketball and
Asst. Football
Coach

Principal

Laney earned the B.S.
e from Jacksonville State
rsity, M.A. Degree from
dy College, and the A.A.
e from the University of
ma. He is married to the
r Annette Parker of Rains-
The Laney's have one son,
p, who is a junior at Sec-



JOYCE WILSON
11th Grade Girls
English and
Physical Ed.

Elementary Faculty

SUSAN BARNES
Speech Therapist



CHRISTINE BENNETT
Special Education
Varsity and Junior
Cheerleaders



BRENDA BROWN
Third Grade
PTO President



JIMMY BUFF
6th Homeroom
Social Studies



SUE DELAY
5th and 6th Grade



JOHN DUKES
5th Homeroom
Science



T. H. GREEN
Remedial Reading



KAY HEMBREE
2nd Grade

DONALD HODGES
Librarian

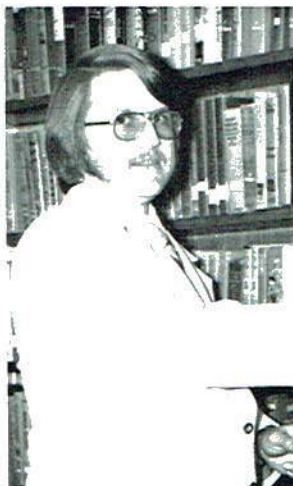

ANN JACKSON
4th Grade, Math



CONNIE KERR
1st Grade



BETTY McKENZIE
4th Grade
English; 4-H

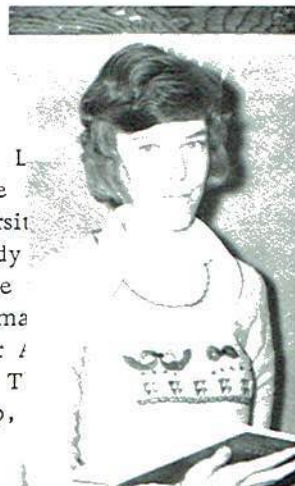

LOUISE NICHOLS
2nd Grade



GENEVIEVE PRESLEY
3rd Grade



JOAN SPARKS
Special Education



ELIZABETH THORTON
1st Grade





ACTIVITIES

It is true, I never assisted the sun materially in its rising;
but, doubt not, it was of the last importance only to be present at it.

David Thoreau



Mr. and Miss Section High School
Scott Haynes Montalene Golden



Miss F.H.A.
Shelia Jenkins

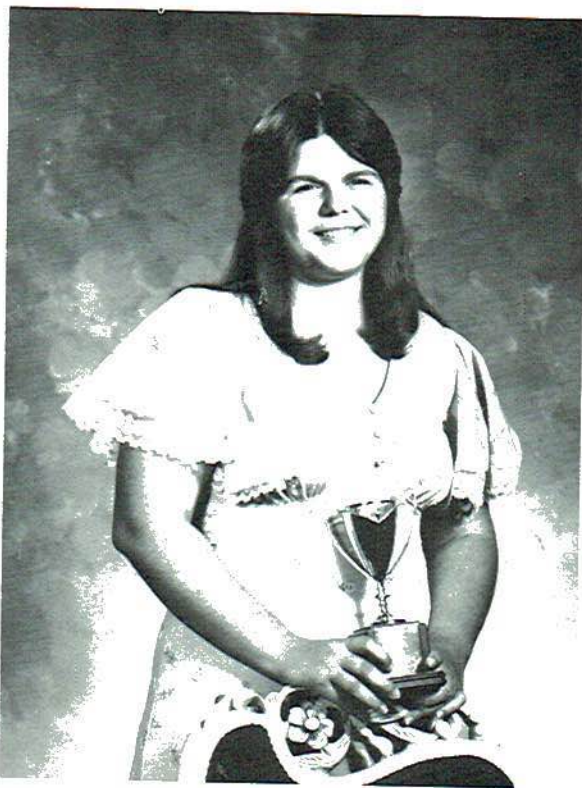

1st Runner-up
Sandy Robbins

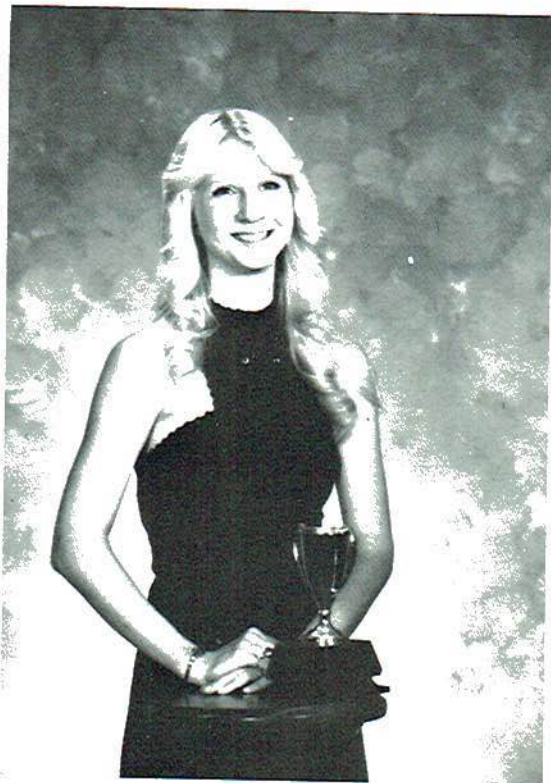

2nd Runner-up
Donna Evans

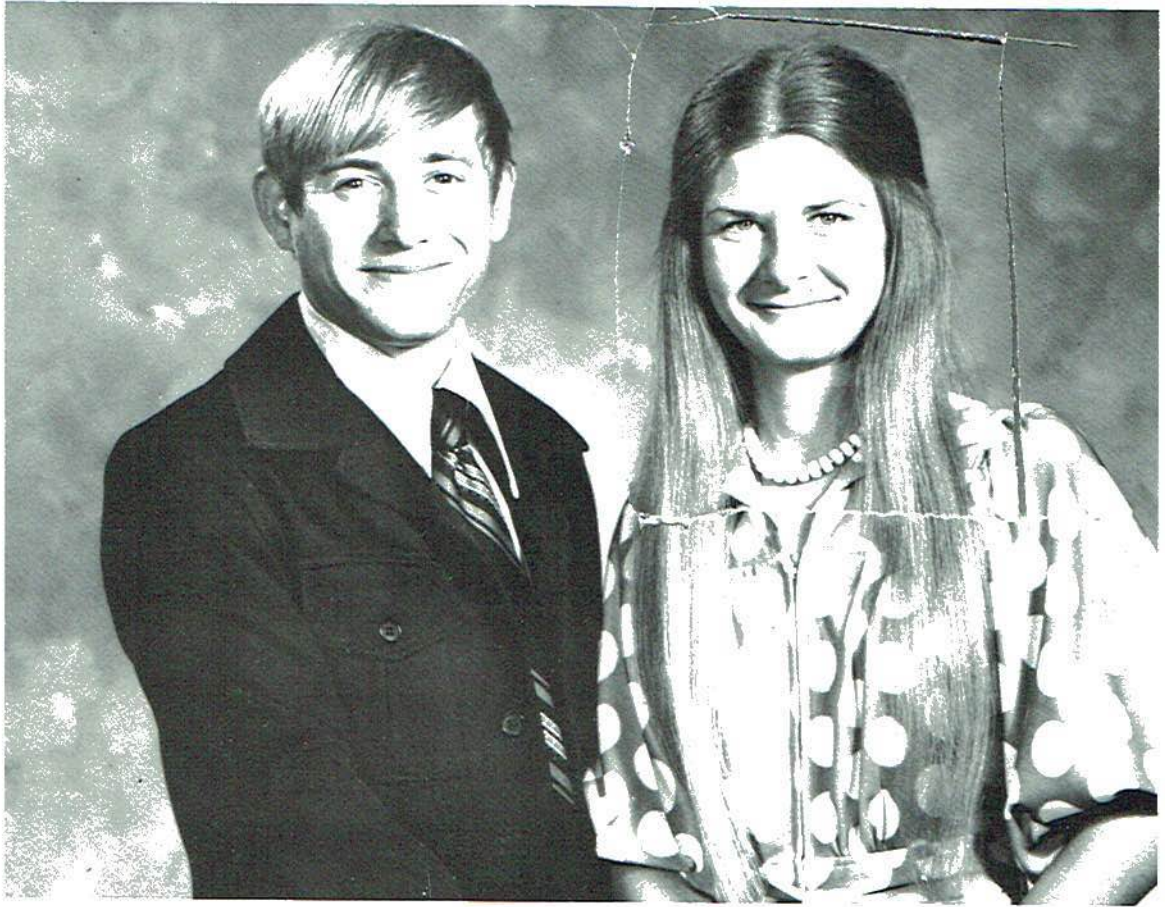

Mr. and Miss Beta
Jim Huber Shirlene Pendergrass



Good Citizenship Person
Shirlene Pendergrass

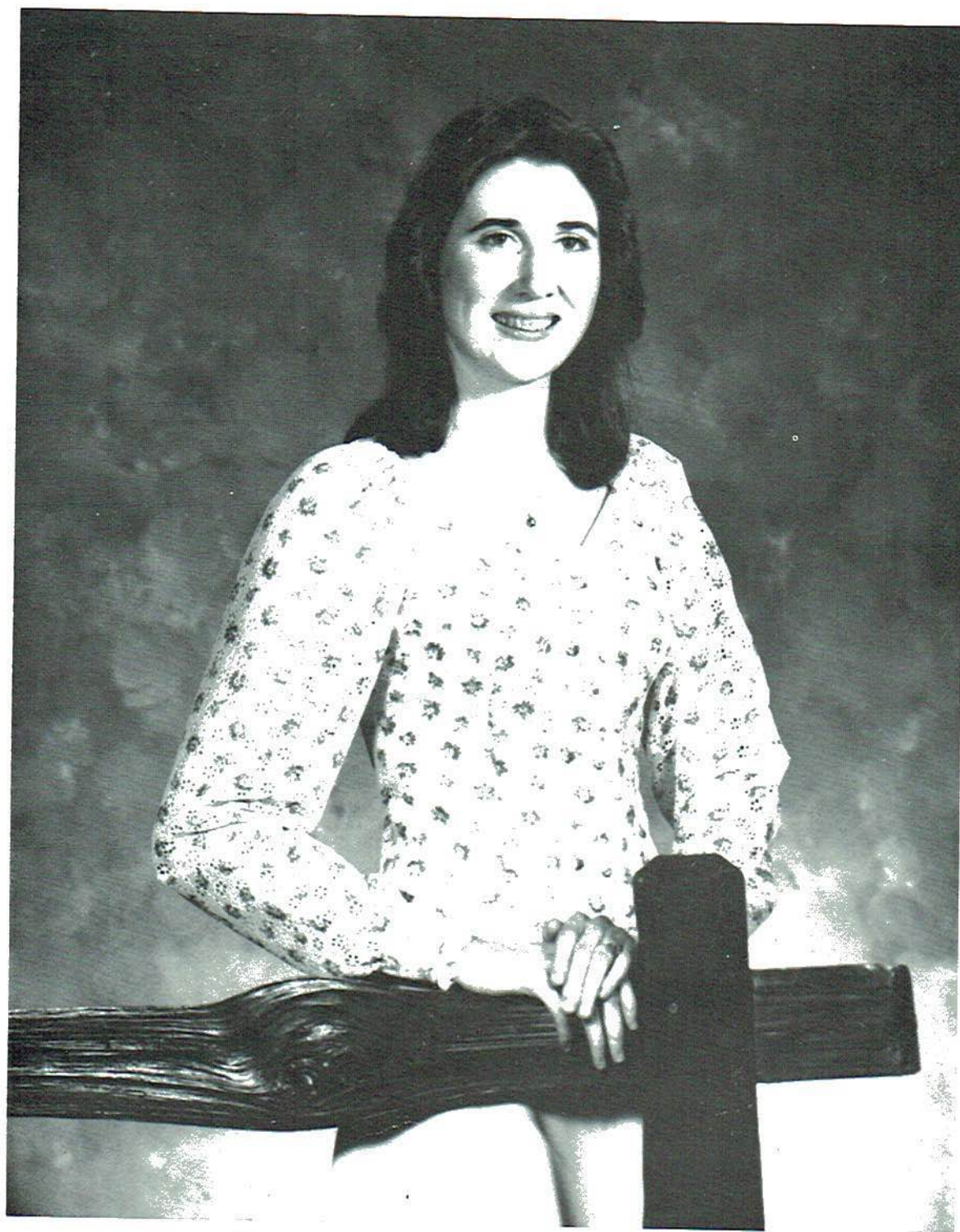

1977 Miss Mountaineer
Miss Janna James

MISS CAROL STEVENS
1976 HOMECOMING
QUEEN





SENIOR ATTENDANT
Montalene Golden



JUNIOR ATTENDANT
Karen Millican



SOPHOMORE ATTENDANT
Semone Gant



FRESHMAN ATTENDANT
Teresa Tidmore

Junior-Sen-

Guntersville State
April



Senior Prom

Park Lodge
23, 1977

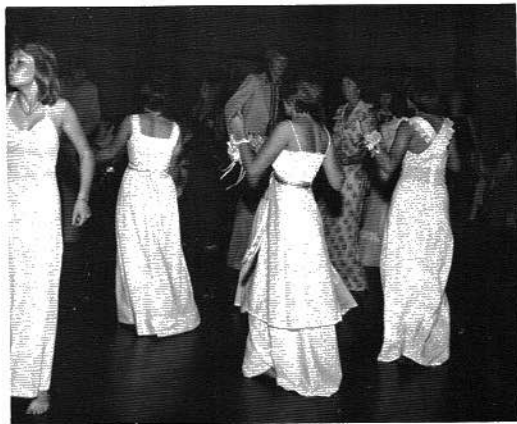



Pre-School



Lower Elementary



Senior High

Spring Beauty Pageant

(Sponsored by P. T. O.)



Upper Elementary



Junior High

ORGANIZATIONS

You shall enter the living shelter of the forest.
You shall walk where only the wind has walked before.

Nancy Newhall

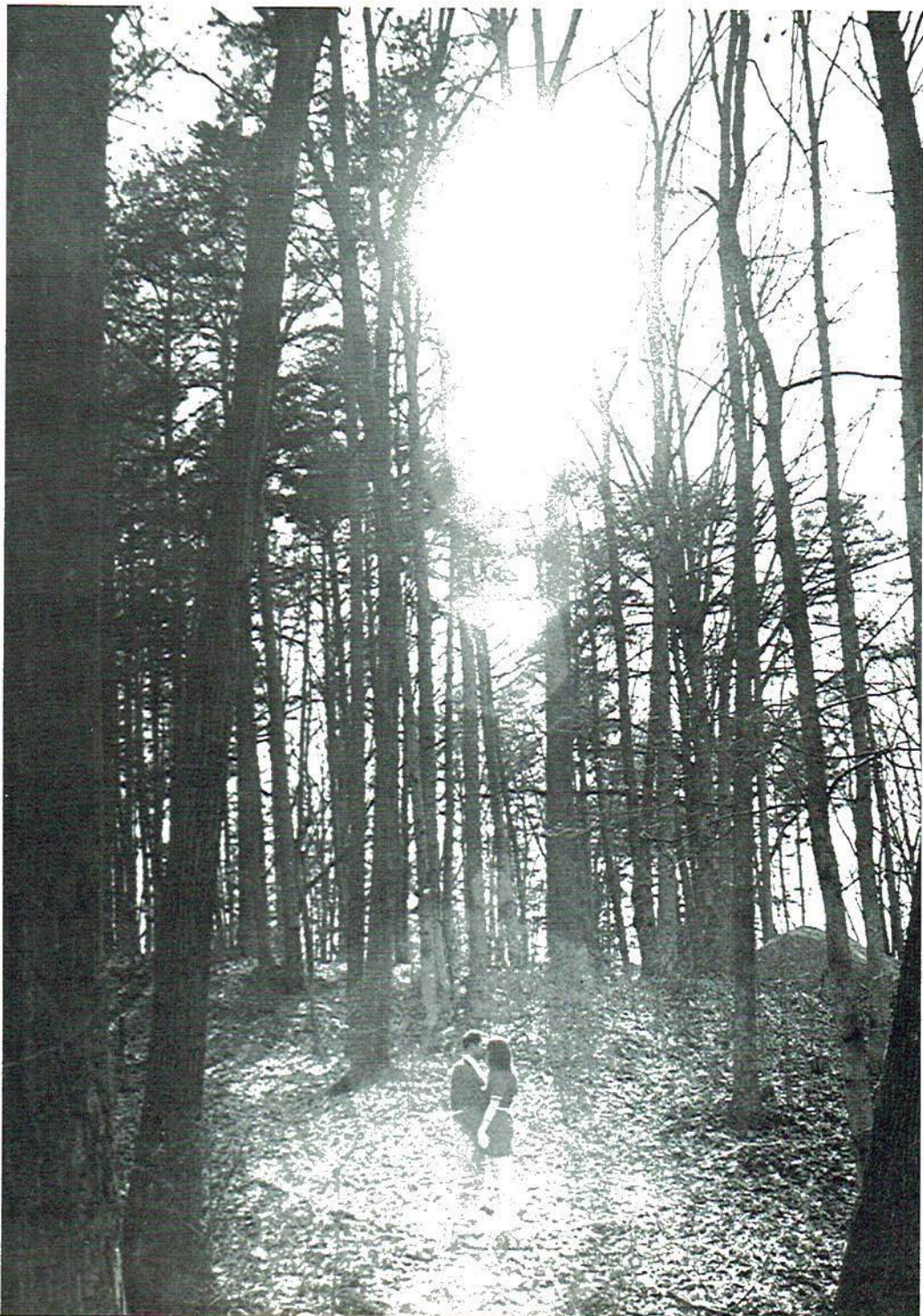

1976-77 Mountaineer Staff



Front: Mrs. Martin - Sponsor; Janna James - Editor; Deborah Wilborn - Ass't Editor. Back: Michael Buff - Business Manager; Michael Little - Photographer.



Senior Division: Sheila Jenkins, Drinda Barnes, Julie Neely, Sharon Myers.



Advertisements: Michael Little, Janna James, Alicia Thomas, Shirlene Pendergrass.

Elementary: Donna Hutcheson, Debbie Mannes, "Monk" Golden, Michael Buff, Michael Little.



Juniors: Regina Knopps, Deborah Wilborn, Debbie Manness.

Sports: Sherry Webb, Susan Robbins, Carol Linville.





Activities: Sharon Myers, Julie Neely, Janna James.



Organizations: Drinda Barnes, Sheila Jenkins.



Jr. High Section: Alicia Thomas, Shirlene Pendergrass, Deborah Wilborn, Regina Knopps.

Sophomore: Montalene Golden, Donna Hutcherson.

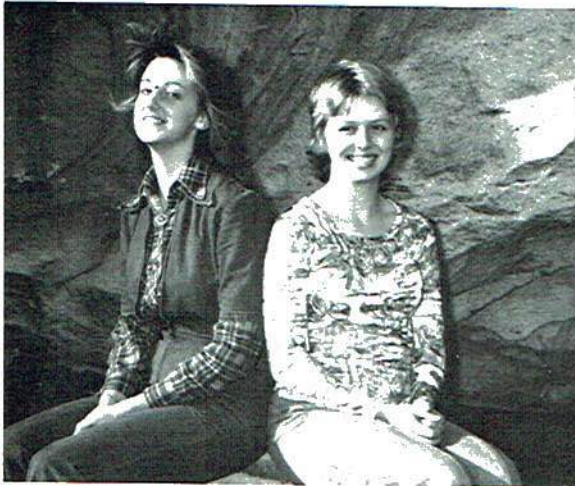

Faculty: Michael Buff, Michael Little.



1976-77 Lions Roar Staff



Angie Varner - Editor; Teresa Downey - Ass't Editor;
Mrs. Johnson - Sponsor.

Future Homemakers of America

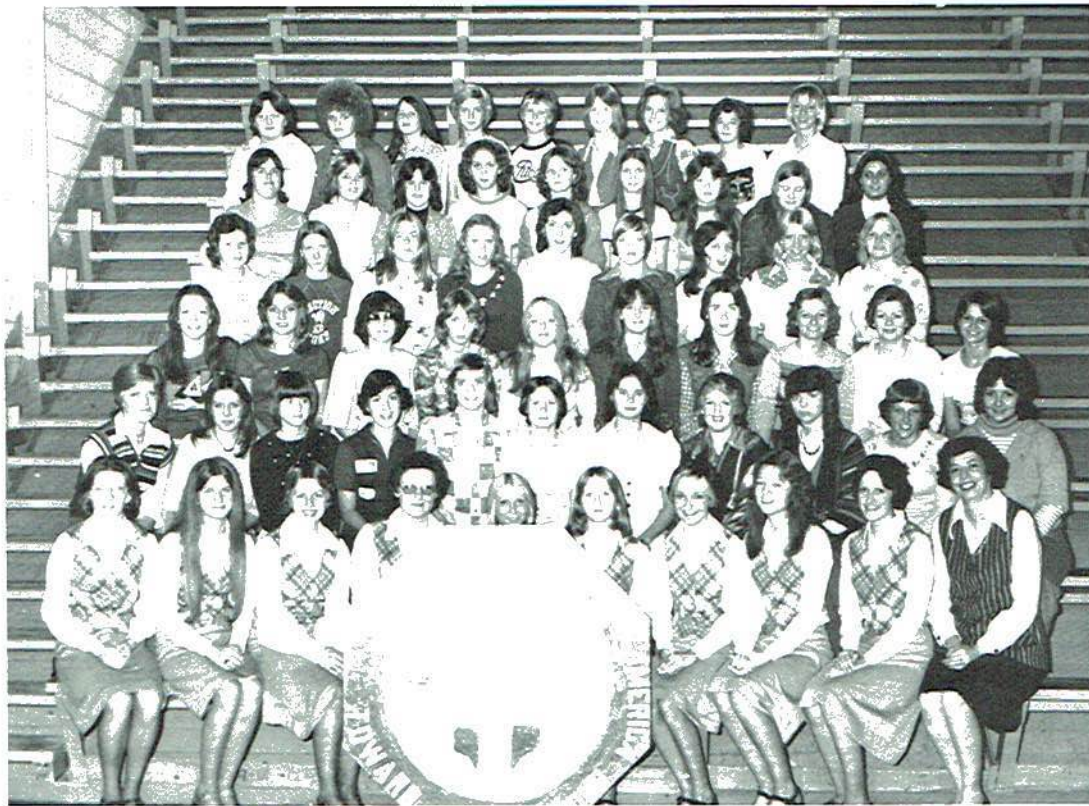

Officers: Front: President - Alicia Thomas; Vice-President - Shirlene Pendergrass; Secretary - Donna P. Hutcheson. Back: Treasurer - Sheila Jenkins; Historian - Drinda Barnes; Reporter - Penny Hancock; Recreational Leaders - Deborah Wilborn and Semone Gant.

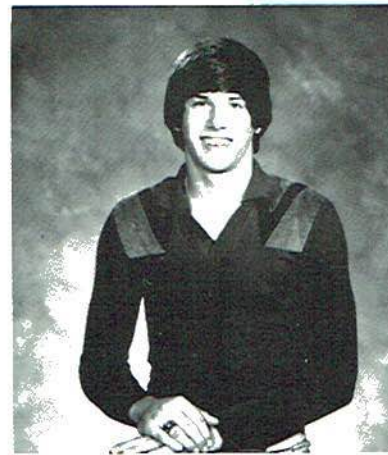

FHA Beau
Randy Pauley

FHA Activities



Miss FHA Contest
Vickie Moore,
Cindy Tanner,
Sandy Robbins,
Shelia Jenkins,
Donna Evans,
Debbie Maness,
Cathy Porter.

FHA sponsors Christmas party for
Special Ed.



FHA initiation.



FHA members making fruit
baskets.



Party after members went
Christmas caroling.



Skits done at the FHA Banquet by the FHA members!



Future Farmers of America



Mr. Holcomb - Sponsor; David Hancock - President; Robert Williams, and Reggie Patterson - Vice-President; Mark Carroll - Secretary; Lauren Atchley - Treasurer; Michael Little - Reporter; Dale Hancock - Sentinel



FFA Sweetheart
Karen Millican

FFA Activities



Corn grown by the FFA Chapter.



Orange sale!

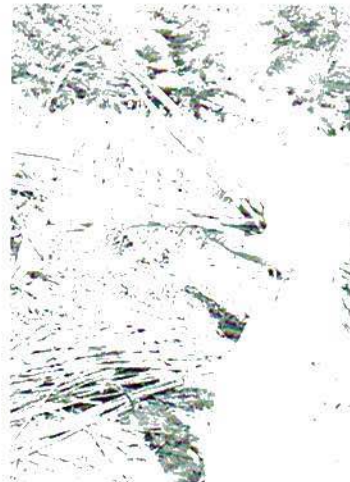

Working in cane field.



Farm equipment made in Vo-eg.



Tractor displayed which was painted by Vo-eg students.



Corn grown by FFA member.



Working on Fair exhibit.



Students working on toys for the Toys for Tot Program at Christmas.



Senior Beta Club



Mr. Durham - Sponsor; Shirlene Pendergrass - President; Sharon Myers - Vice-President; Alicia Thomas - Secretary; Drinda Barnes - Treasurer; Michael Duncan - Reporter.

Junior Beta Club



Mrs. Jones - Sponsor; Randy Haynes - President; Jeff Hancock - Vice-President; Beth Matthews - Secretary; Mary Ashmore - Reporter.

Mu Alpha Theta



Shirlene Pendergrass - Pres.; Janna James - Vice-Pres.; Alicia Thomas - Sec.; Vicki Patterson - Reporter; Jim Huber - Treas.; Mrs. Hutcheson - Sponsor.

Junior Math Club



Max Thomas - Pres.; Teresa Tidmore - Sec.; Cindy Tanner, and Camille Hembree - Reporters; Mrs. Hutcheson - Sponsor; Roger Haynes - Vice-Pres. (Not Pictured).

DECA



FBLA



Library Club



Mr. Donald Hodges - Librarian

Junior and Senior High Girl's and Boy's 4-H



Elementary Girl's 4-H



Elementary Boy's 4-H





ATHLETICS

In this fresh evening each blade and leaf looks as if
it had been dipped in an icy liquid greenness.

David Thoreau

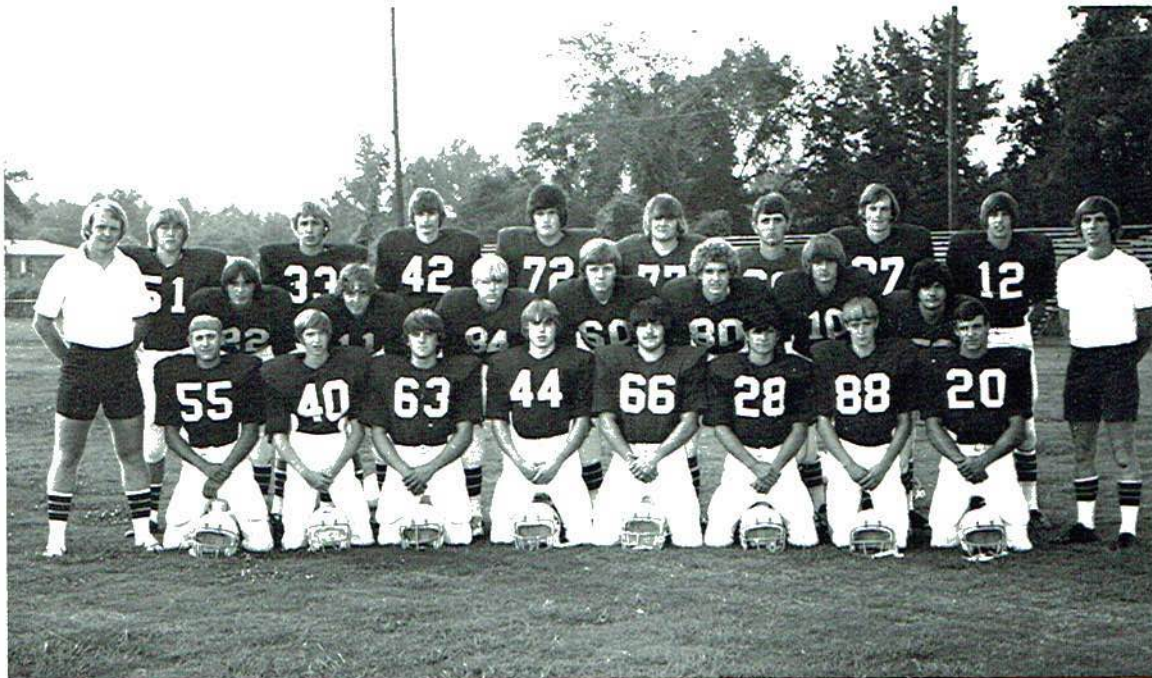

Lions Varsity Football



SHS Coaching Staff

The Section High School football program reached a new peak at the end of the 1976 football season by claiming victory over two of their last three opponents. The Lions Defense was impressive all season, building a reputation as a hard hitting unit and the offense came alive with over 200 yards rushing in each of the last three games and exploded with 27 fourth period points in an exciting come from behind victory over an arch rival, Pisgah.

Mark Smothers
Coaching Staff

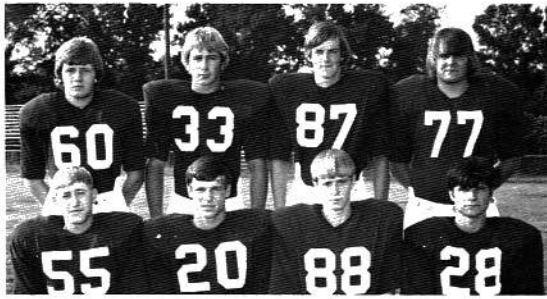

Senior Players



Junior Players



Sophomore Players



Freshman Players

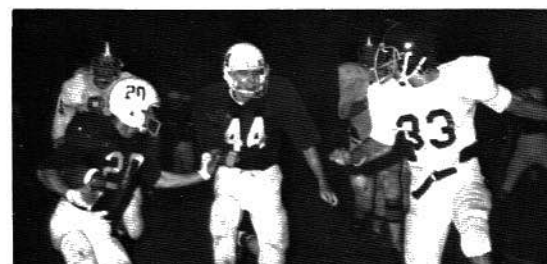
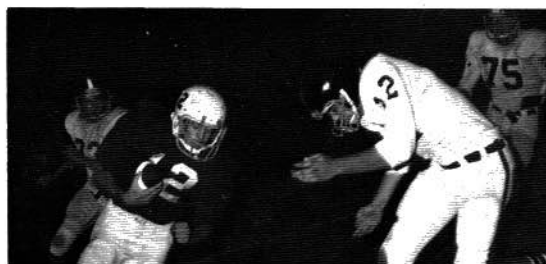
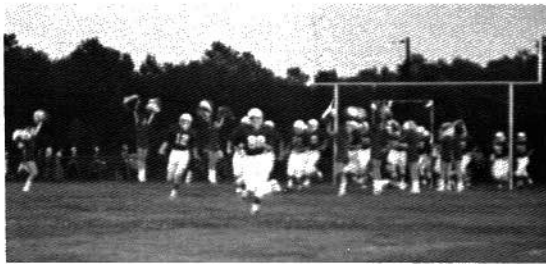



Scott Haynes



Wayne Sparks



Greg Culpepper

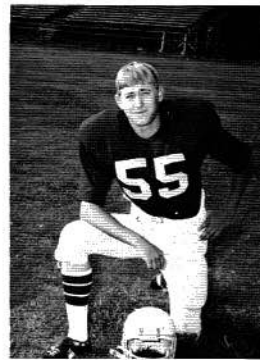

Jim Huber



Morgan Thomas



Terry Haynes

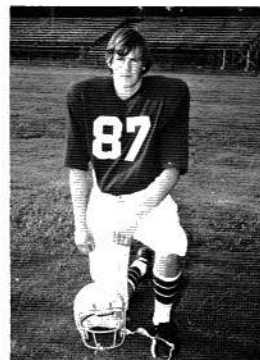

Jamie Dunn



Tim Davis



Rodney Gant



Randy Pauley

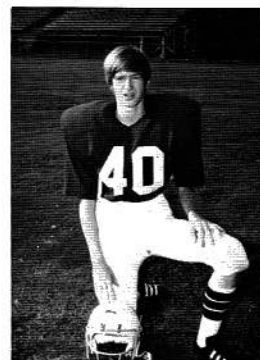

Herbert Hilley

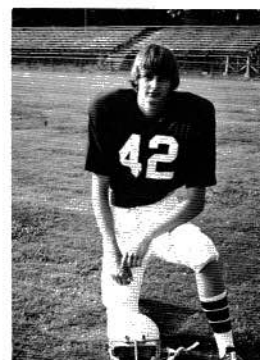

Lauren Atchley

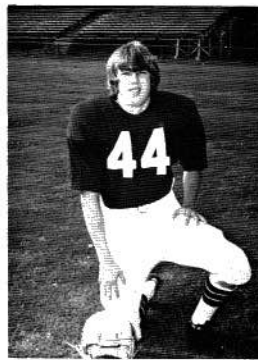

Robert Williams



David Hancock

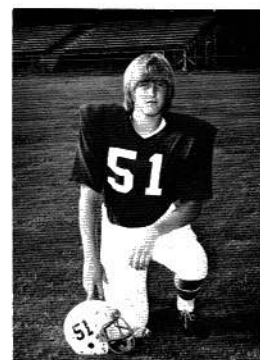

Kenny Headrick



Wade Anderson

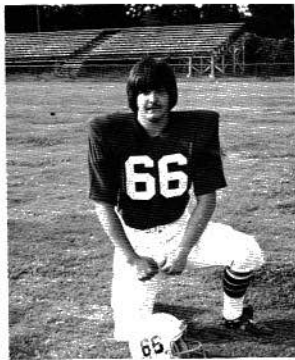

Marty Tipton

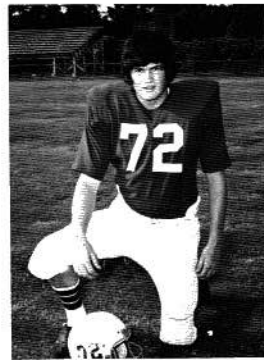

Billy Cornelison



Mark Carroll

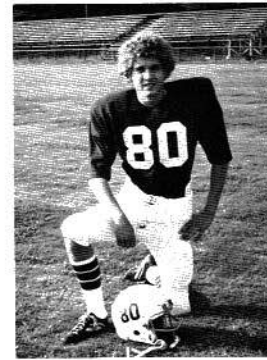

Robin Fossett



Roger Haynes



Kenneth Downs



Robert Downey



Randy Chapman

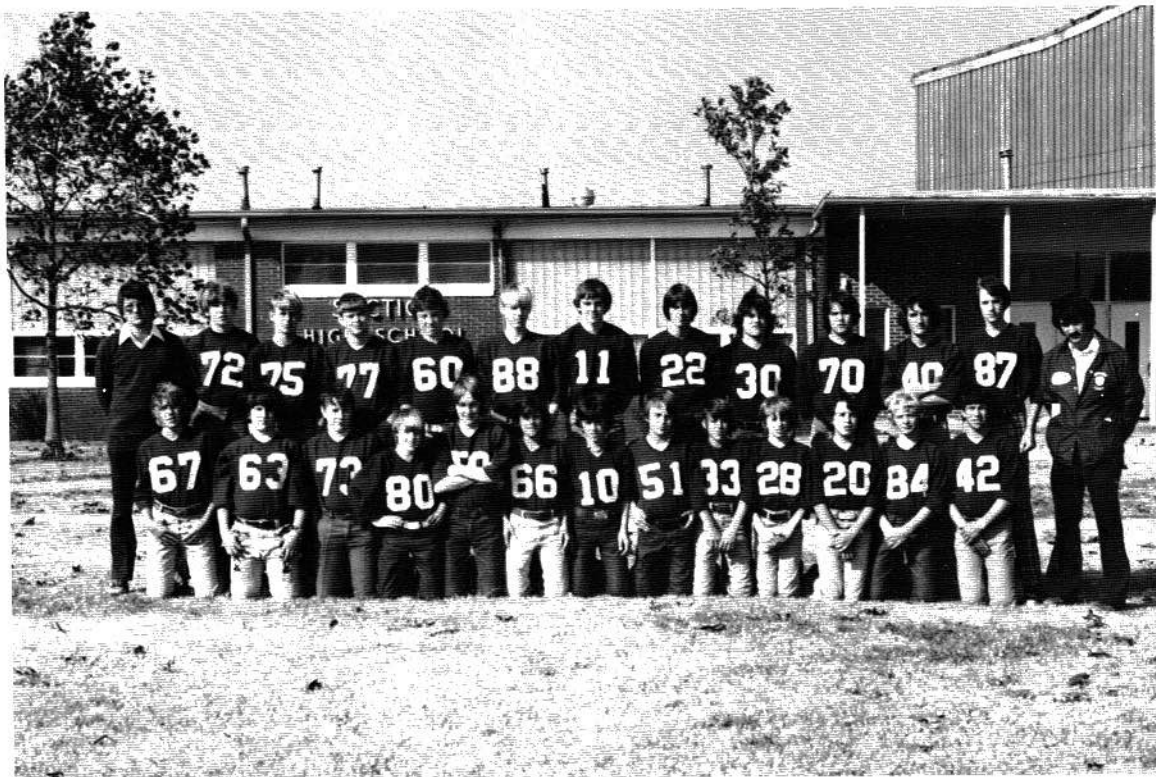

Section Junior Lions



Varsity "A" Boys



The Section Lions A Team posted a fine 23-5 record in their 1976-1977 season. The Lions started on the road against Woodville. The Lions brought home their first victory and high hopes of a winning season.

Highlights of the season were numerous, but two that shared the spotlight were first place trophies from the Sand Mountain Tournament and from the Jackson County Tournament. Another high point was a second place trophy from the Area Tournament.

The Lion Tradition - Winning - was surely carried on, in the 1976-1977 season. We are Proud of You!

Mountaineer Staff

LIONS SCHEDULE
1976-1977

Nov. 16	-----	Woodville 50, Section 55
Nov. 19	-----	Skyline 79, Section 84
Nov. 23	-----	D.A.R. 40, Section 47
Nov. 30	-----	Ider 43, Section 73
Dec. 3	-----	Woodville 59, Section 74
Dec. 7	-----	Sylvania 52, Section 59
Dec. 10	-----	Plainview 61, Section 84
Dec. 13-18	-----	Sand Mt. Tournament at Section Ider 72, Section 76 Crossville 65, Section 77 Plainview 56, Section 71
Jan. 4	-----	Curley 92, Section 82
Jan. 7	-----	Ider 66, Section 76
Jan. 11	-----	Pisgah 63, Section 82
Jan. 14	-----	Stevenson 63, Section 67
Jan. 18	-----	Scottsboro 96, Section 80
Jan. 25	-----	Sylvania 74, Section 91
Feb. 1	-----	Scottsboro 65, Section 64
Feb. 7-12	-----	Jackson County Tournament at Section N.S.M. 65, Section 79 Bridgeport 69, Section 82 Stevenson 59, Section 72
Feb. 15	-----	Skyline 56, Section 73
Feb. 18	-----	Pisgah 54, Section 62
Feb. 22	-----	D.A.R. 80, Section 89
Feb. 28 - March 4	-----	Area Tournament at Gurley N.S.M. 65, Section 79 Bridgeport 69, Section 82 Stevenson 59, Section 72

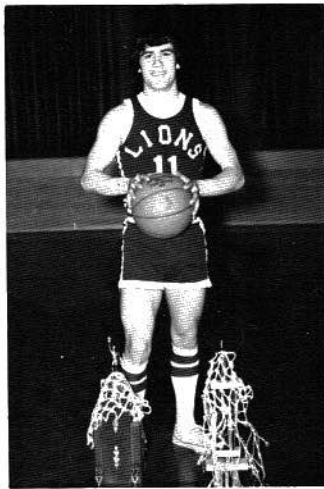

MILLEGE BLACK

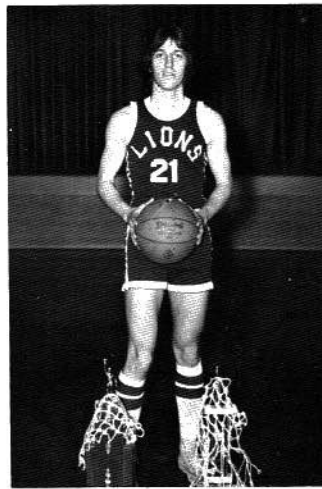

MICHAEL BUFF

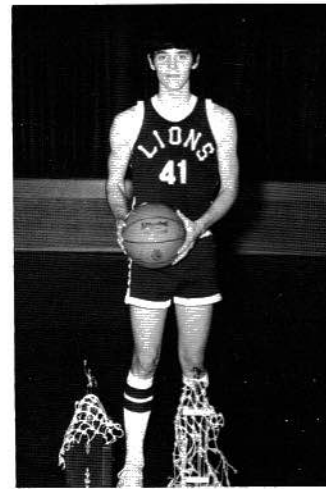

GLEN HAYNES



RICKY SMITH

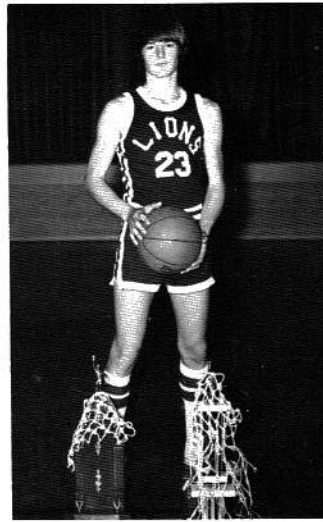

RODNEY GANT

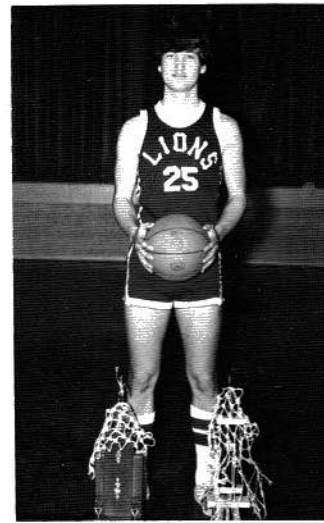

TONY BLACK

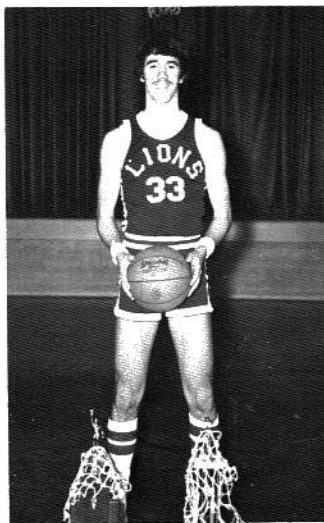

PHILLIP LANEY

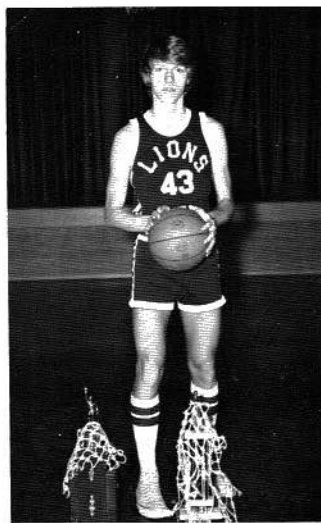

MICHAEL LITTLE

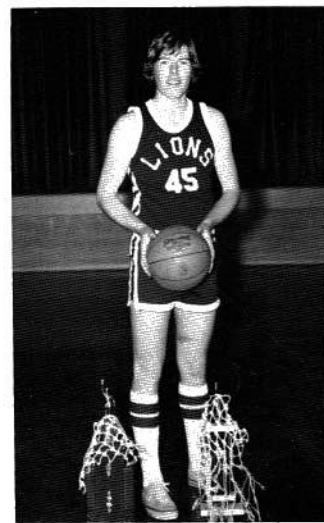

ANTHONY BYNUM



Varsity "B" Boys



A side-line talk with their Coach, Jim Jones, often helped.

The Section Varsity "B" team had a fine and successful year, with a 11-9 record. They made a terrific effort in the County Tournament to come to a triple over-time, semi-final game with Skyline. However, at the end, they were one point behind. Much is to be expected out of this team in the coming season. They are sure to have an even better year than the one just past. GOOD LUCK LIONS!



Anthony Bynum, 41, jumps high!



Pauley has the advantage!

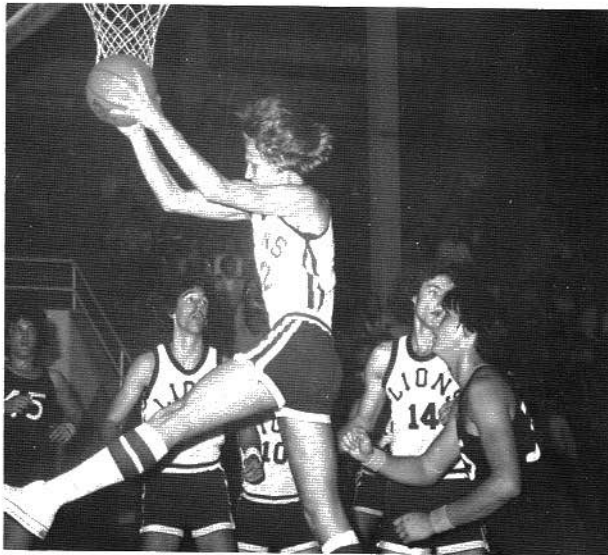
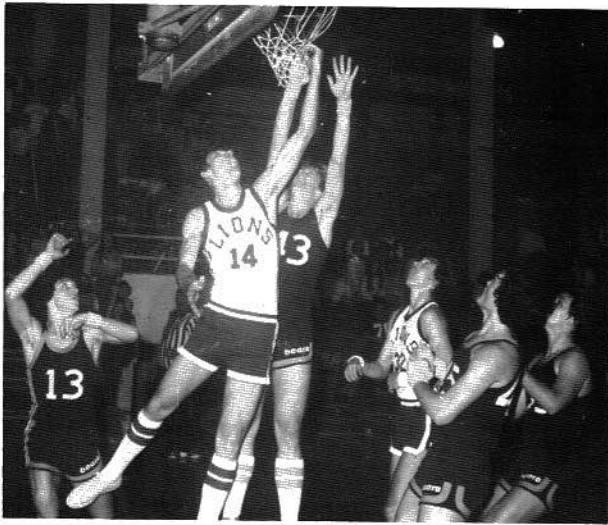

Doing the Hustle . . .
Lion
Style

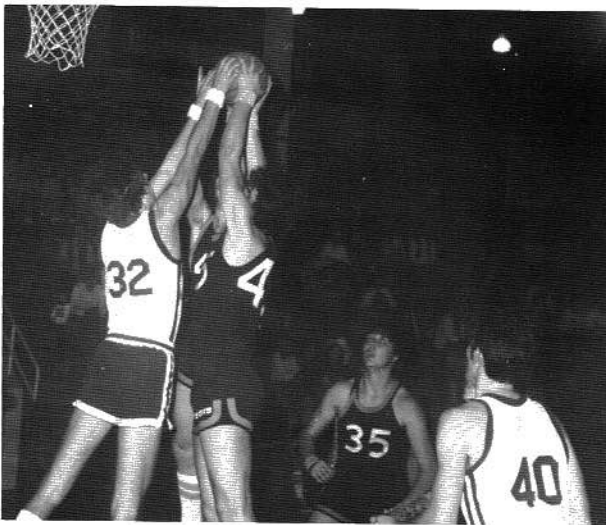

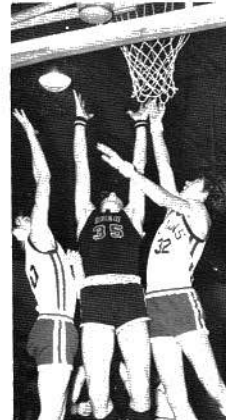
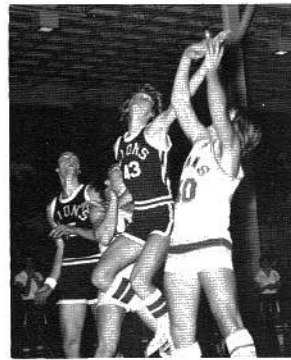
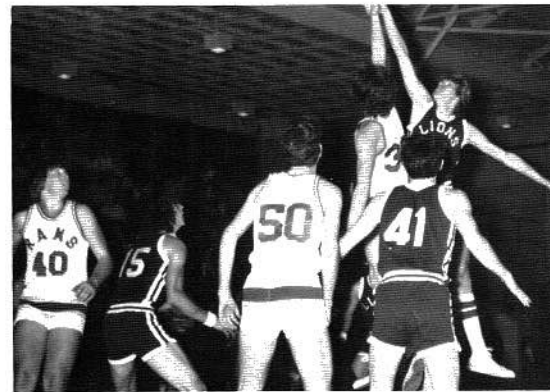
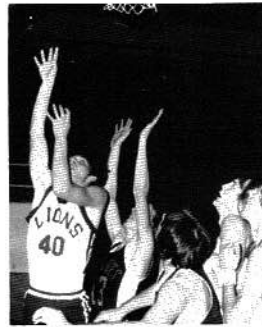
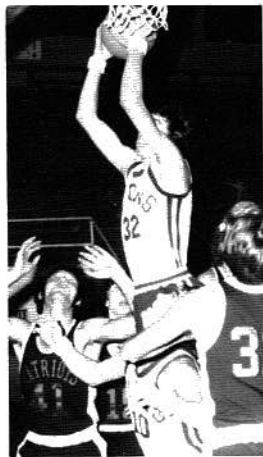



Varsity Girls

Section High School's first girls' basketball team produced a season filled with new experiences. There was the thrill of Victory and the agony of Defeat, but most important, a group of individuals uniting as a team dedicated to one common goal.

- Coach Dennis Crider



MONTELENE GOLDEN



KATHY BLACKWELL



SHARON MYERS



GAY HEMBREE



CAROL LINVILLE



LORETTA VARNER



MARY CABINESS



FRAN LEMONS



TAMMY LITTLE



LAURA MYERS



Junior Girls



Junior A Team



Junior B Team



Varsity Managers:
Wade Anderson Kenny Dunlap

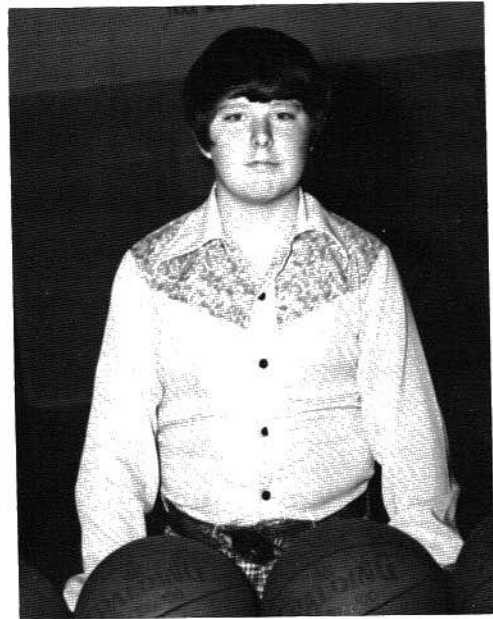

Junior Manager:
Tommy Strickland

SHS Cheerleaders Sponsor Hillbilly and Hat Day



Mrs. Martin's unusual collection.



Typical everyday dress.



Before . . .



After . . .

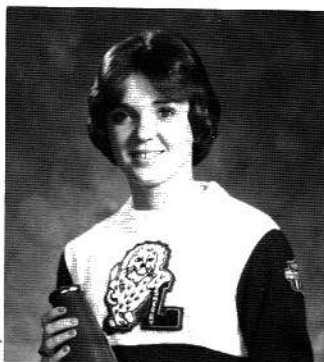

SHERRY WEBB



VICKIE PATTERSON

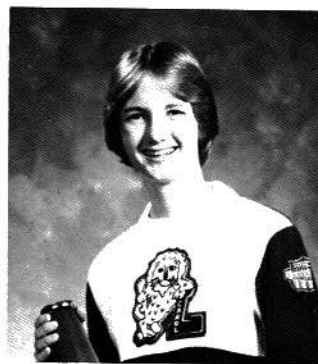

CAROL LINVILLE



GAY HEMBREE

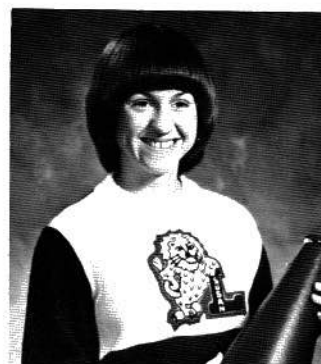

SUSAN ROBBINS

Section
High
School
1976-1977
Varsity
Cheerleaders
Sponsored by
Christine Bennett

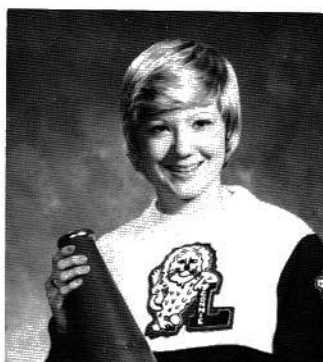

CONNIE HARDIN (Head)

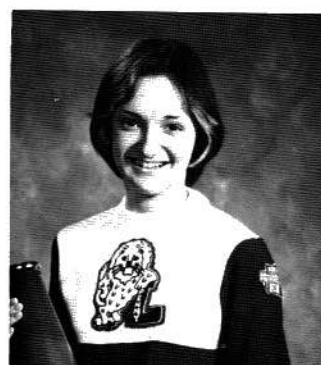

PENNY HANCOCK

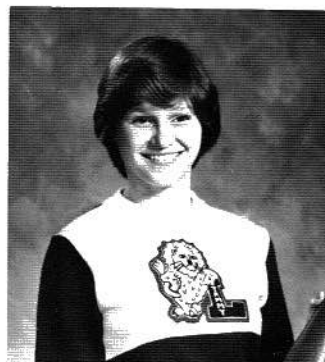

TAMMY LITTLE (Head)

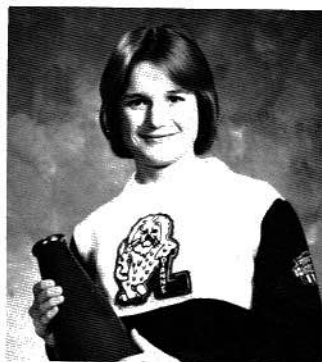

DIANNE BEAM

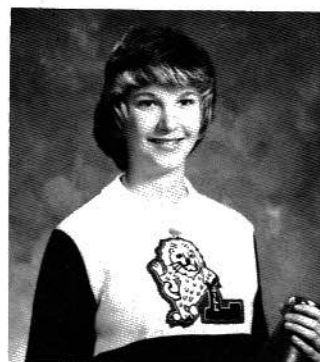

JILL MOORE

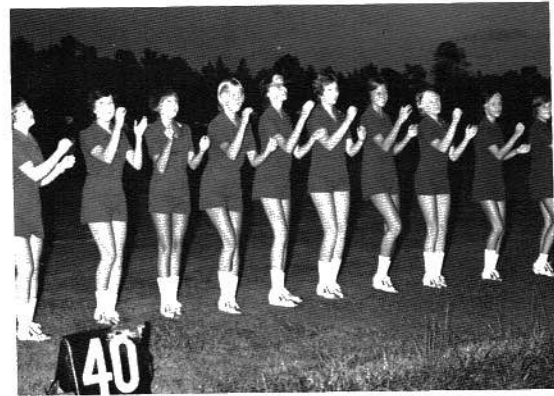

This year the Section Varsity Cheerleaders had 10 girls on their squad. They attended summer clinic at Auburn University. They received 3 excellent ribbons, 2 superior ribbons, and the spirit stick, during squad evaluations. These girls were filled with excessive spirit during the times they cheered together. They had a lot of enthusiasm and pep and would like to thank the entire SHS Student Body for its fantastic attitude throughout the year.



TERESA TIDMORE



BETH MATTHEWS



CINDY TANNER



SABRAH GILBERT

Section
Junior
Cheerleaders
Sponsored by
Christine
Bennett



CAMILLE HEMBREE

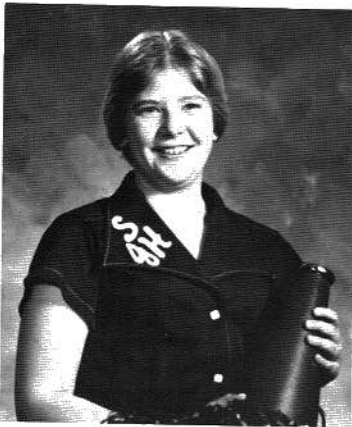

MARLENE NEELY



TINA TANNER



BELINDA FARMER

This group attended Jacksonville State University Clinic. They brought several ribbons home along with the Spirit Award.

1977 Sports Banquet



Football Awards



Basketball Awards



Varsity Cheerleaders



Junior Cheerleaders



Mary Cabiness receives awards.



A special award for Mr. Laney.



Trustees Enjoy the Banquet



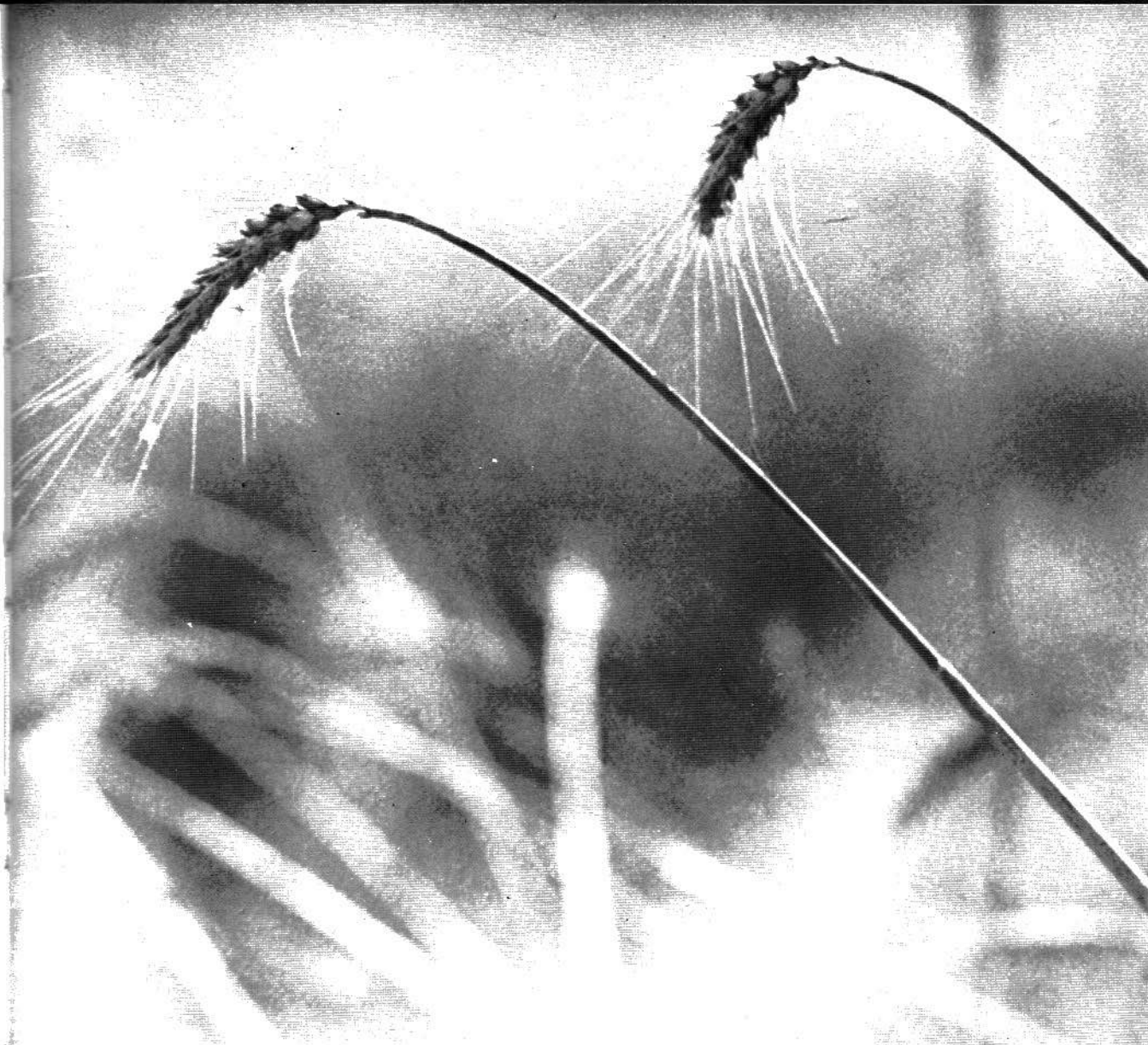

ADVERTISERS

How simple our basic needs —
a little food, sun, air, water, shelter, warmth and sleep!
How lightly might this earth bear man forever!

Nancy Newhall

FOLKS APPRECIATE OUR EASY ACCESS DRIVE-IN BANKING

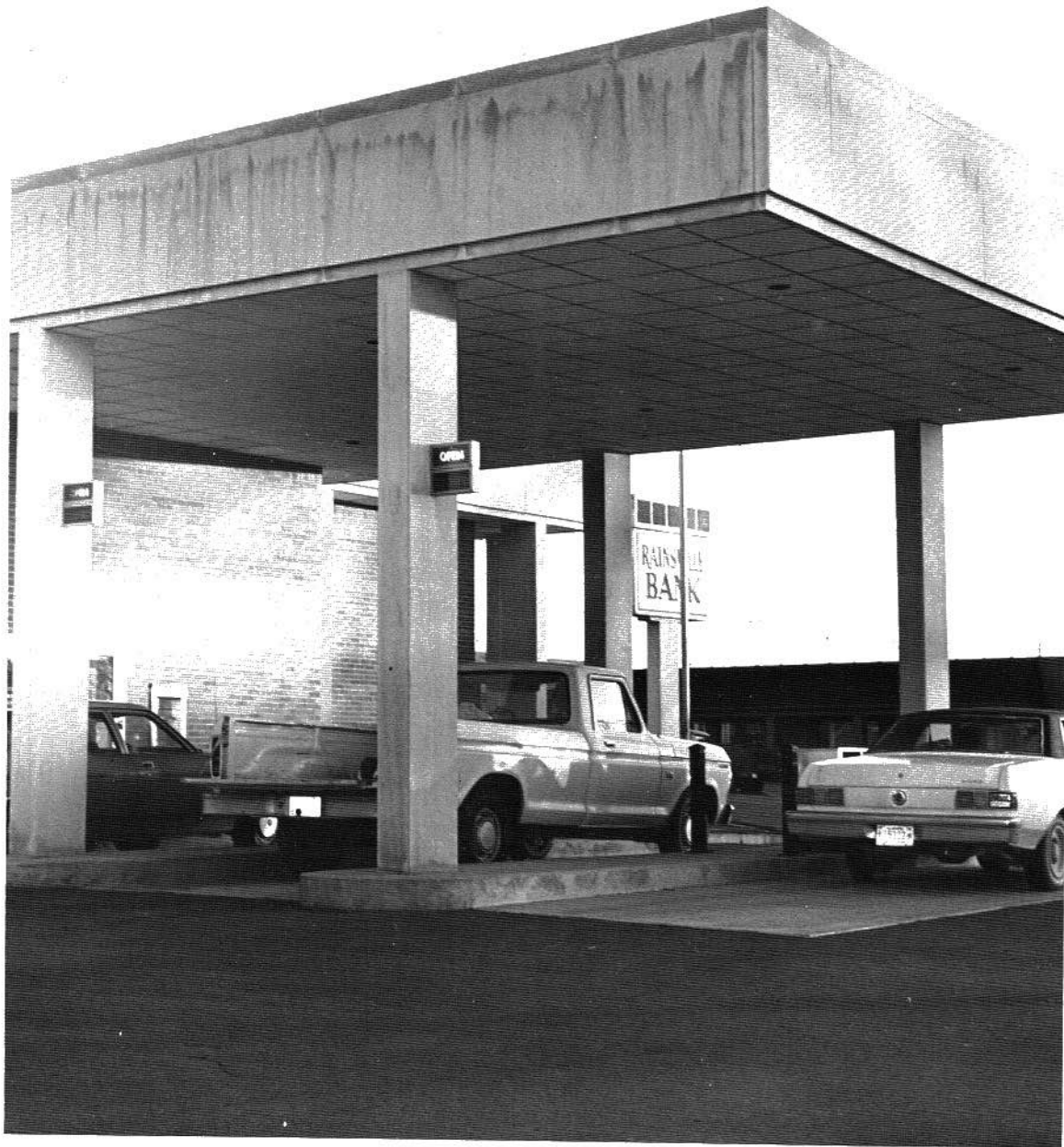

Plus All of the Other Convenient Services at Your Friendly



Rainsville Bank

The only bank you will ever need

A FULL SERVICE BANK



<p>GREEK GARDENS Headquarters for finest steaks Rainsville, Alabama</p>	<p>SAND MOUNTAIN DRUG STORE Drugs for the entire family Fyffe, Alabama</p>
<p>ROBERTSON CHRYSLER - PLYMOUTH INC. 2134 North Gault Avenue Fort Payne, Alabama 35967</p>	<p>BETTY'S PLACE OF FASHIONS Scottsboro Plaza Junior and Misses Fashions for any occasion.</p>
<p>FORT PAYNE JEWELERS Fort Payne, Alabama</p>	<p>K. & K. TRAILER COURT Parking Space Mobile Homes for Rent Scottsboro, Alabama Phone: 574-3257</p>
<p>GOGAN'S GROCERY AND SERVICE STATION Macedonia, Alabama</p>	<p>WVSM "The Voice of Sand Mountain" Rainsville, Alabama 638-2477</p>
<p>MACEDONIA SHOP EZY Gro. - Owner Jo and Norman Jones</p>	<p>MORRIS SHOE STORE Henagar, Alabama</p>
<p>DAWSON BROS. AUTO PARTS Section, Alabama 228-3141</p>	<p>BIG "C" PHARMACY 106 Parks Ave. Scottsboro, Alabama</p>
<p>FOSSETT'S GARAGE "Repairs of All Types" Section, Ala. 24-Hour Wrecker Service. Phone: 228-3306</p>	<p>TAYLOR'S GROCERY Section, Alabama 35771</p>
<p>WAREHOUSE GROCERIES Lowest Food Bill in Jackson County Across from Scottsboro High School</p>	<p>WALES JEWELRY CO. Quality Items for Reasonable Prices Scottsboro, Alabama</p>

<p>Rainsville, Alabama ROPER INSURANCE AGENCY</p>	<p>SANDERSON DRUG STORE Phone: 638-2171 Rainsville, Alabama</p>
<p>PRUETT JEWELERS Phone: 638-3210</p>	<p>GATEWAY RESTAURANT Grove Oak Phone: 659-4921</p>
<p>RAINSVILLE STANDARD SERVICE STATION Phone: 638-3585</p>	<p>BO PARADISE REAL ESTATE CO. "\"When you need a pro, call Bo!\""</p>
<p>HARVEY J. CLIFTON BUILDERS Rainsville, Alabama</p>	<p>MONROE BUSINESS EQUIPMENT Phone: 259-1800</p>
<p>Section Lions and SOUTHERN ALL-SPORTS Are a Winning Combination</p>	<p>Compliments of RAINSVILLE FUNERAL HOME Phone: 638-2122</p>
<p>ELMER PREWETT SHOES AND CLOTHING Fort Payne, Alabama Phone: 845-2091</p>	<p>Compliments of THURMAN'S EASY PAY Rainsville and Fort Payne</p>
<p>W. J. WORD LUMBER CO. Phone: 574-3858</p>	<p>Compliments of GROVE OAK STANDARD</p>
<p>WILLIAMS GROCERY Phone: 638-3892</p>	<p>Compliments of WESTERN AUTO Scottsboro, Ala.</p>



McCLENDON'S WRECKER SERVICE

Willie McClendon
Owner

Bus. 228-3531
Res. 228-3329

Compliments of

NEELEY'S SHELL STATION

Section, Alabama
Phone: 228-4200

KENNAMER'S MILL ENDS STORE

Scottsboro, Fort Payne,
and Rainsville

North Alabama's Most
Complete Line of Fabrics
and Sewing Notions



Compliments of

HAMMER'S

Scottsboro, Alabama



MEADOW GOLD DAIRIES

Phone: 574-1210

Scottsboro, Alabama

JACKSON AUTO PARTS

"Your Autowize Jobber"

134 Peachtree

See:

Tommy

Johnny

Jack

FYFFE AUTO PARTS

P. O. Box 294

Phone: 623-2279

Emergency Phone: 623-2714

Fyffe, Alabama

POWELL STORES INC.

Div. Powell Super Valu and Hardware

638-3316

638-4485



RAINSVILLE PARTS COMPANY

Automobile Parts

Hwy. 75 - North 1 Block

Rainsville, Ala. 35986



SOUTH SAUTY MOBILE HOME PARK

Langston, Alabama

Directly Behind Cunningham's Store

Phone: 228-3743

DARI KING & KING'S RESTAURANT

Hwy. 35 - Rainsville, Alabama

Walk-Up Windows and Two Big Dining Rooms
to Serve You



HAMMONDS-HICKS FURNITURE & APPLIANCE

Fyffe, Alabama 35971

PHONE: 623-2566

623-2925

G.E., Zenith and RCA TV Sales and Service

SCOTTSBORO CAMPER SALES

Complete Line of Campers,

Motor Homes

Travel Trailers

Parts and Accessories

Phone: 259-1245

Hwy. 79 South

Scottsboro

ODELL BELL'S GROCERY

Amoco Gas and Oil
Highway 35
Section, Alabama



Compliments of
SECTION FLORIST

Flowers For All Occasions
Section, Alabama
Phone 228-6648

FARM BUREAU REPRESENTATIVE



PATTY SHARP
Section, Alabama
Auto, Fire, Life,
We Finance Autos

Office Phone 228-6021
Home Phone 228-6627

Compliments of

LORCH'S JEWELER'S

We welcome teen-age accounts.
Scottsboro, Alabama

LOWE BUICK-OLDS- PONTIAC-GMC, INC.

1119 S. Gault Ave.
Fort Payne, Alabama 35967
Phones: 845-0922 - 845-0923

DeVan Lowe
Bob Hulgan Larry Lowe

Compliments of

PARK'S STORE FOR MEN

105 South Broad
Scottsboro, Alabama
Phone: 574-4141

KILGORE'S DISCOUNT DRUGS

Rainsville, Alabama
Phone: 638-4414

Compliments of

GRENOBLE MILLS, INC.

Fyffe and Powells



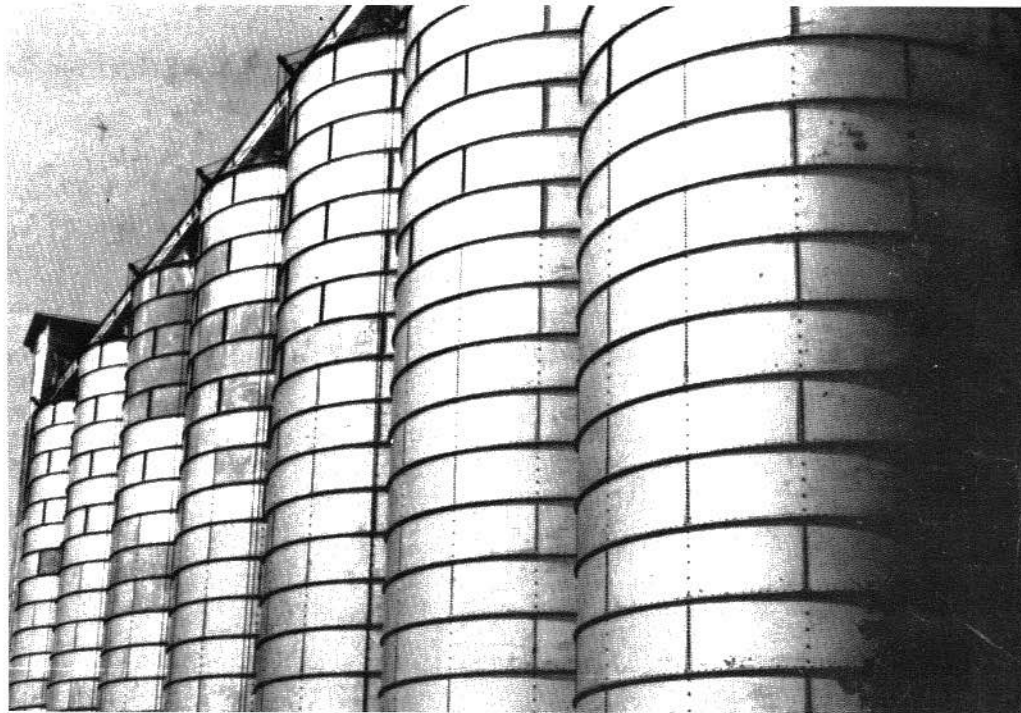

SECTION GIN AND GRAIN COMPANY

Cotton, Seed, and Fertilizer

Section, Alabama

228-4238

Congratulations Seniors '77



STATE FARM INSURANCE

Welton H. Norwood
Agent
700 East Laurel Street
Scottsboro, AL 35768
Bus. Phone: 574-3149
Res. Phone: 574-1976

NEELY & HAYNES GROCERY & SERVICE STATION

Hwy. 35
Section, Alabama

PASQUALE'S PIZZA

574-3662
Hwy. 79 Scottsboro, Alabama

BANK OF FYFFE

Fyffe, Alabama 35971
"Where The Best in
Banking Costs No More"
Member of F.D.I.C.

DERRICK'S

Featuring
"THE BERRY PATCH JUNIOR
DEPARTMENT"
209 West Laurel
Scottsboro, Alabama
Phone: 574-1910

ROUGH AND TUMBLE FURNITURE COMPANY

107 West Laurel Street
Phone 228-2338
Scottsboro, Alabama

Compliments of

SECTION COIN LAUNDRY

Section, Alabama

TOWN & COUNTRY FURNITURE CO.

Quality Furniture at
Discount Prices
Jackson County's
Exclusive Magnavox Color TV

THOMAS & SON FURNITURE CO., INC.
Furniture - Appliances - Carpet - Vinyl
Route #1, Rainsville, Alabama
Billy Ray Thomas Bryan Thomas

Compliments of
T & M PANTS COMPANY
Rainsville Alabama

RAINSVILLE MOTORS
Charlie Stiefel Harvey Clifton
638-2187

Small World Boutique
SCOTTSBORO PLAZA, SCOTTSBORO, ALABAMA
CHILDREN'S SPECIALTY SHOP
Infant - 14 Girls
Infant - 12 Boys

Go By
ALLY WAY RECORDS
Scottsboro Alabama

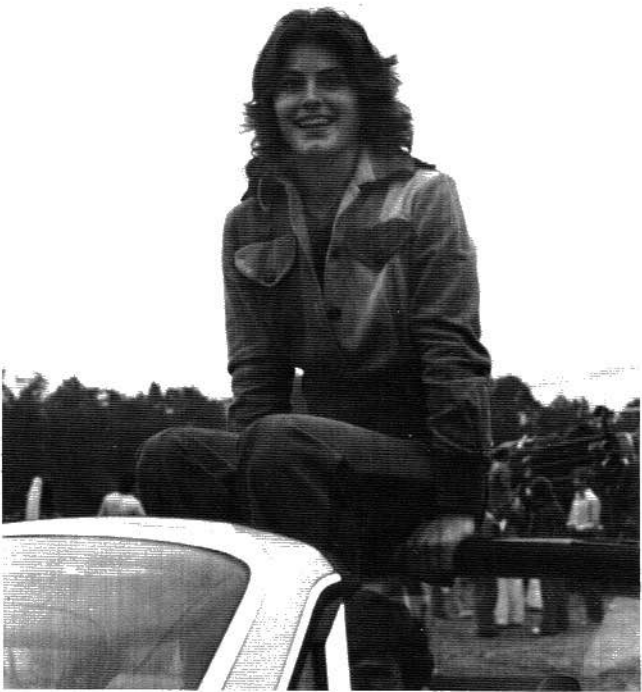

Pictures in Annual Compliments of

JOHNSON'S STUDIOS

Rainsville, Alabama





BURGER CHEF

WHY'S EVERYBODY GOING TO BURGER CHEF?

THERE'S MORE TO LIKE AT B.C.

Owned and Operated by James Drain

Scottsboro, Alabama

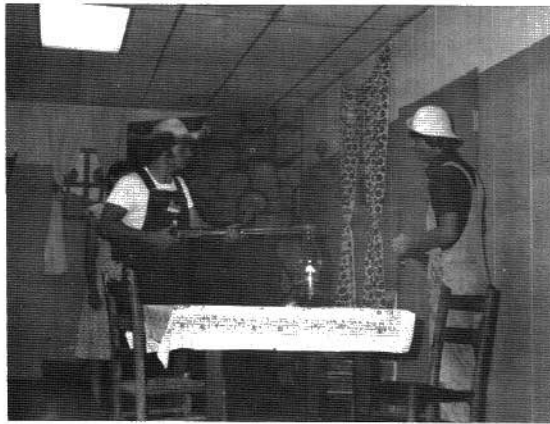

SECTION SUPER VALU and JO-NEE CORPORATION

Highway 35 at Section, AL

Open 7 Days a Week 7:00 A.M. - 10:00 P.M.

Phone: 228-4438

Section, AL



Se
Kath
and
duct

SAND MOUNTAIN ELECTRIC COOPERATIVE

Best Wishes to the Section Lions
and
Congratulations to the Class of '77



Section High School had three big winners in the Sand Mountain Electric Co-op editorial contest. Kathy Blackwell won first place and a trip to Washington, D.C. Teresa Downey won second place and a \$50 savings bond. Terry Haynes won fourth place and a \$15 cash prize. Mrs. Sue Long conducted the contest through her English classes.



ALICIA
THOMAS
School Winner
SMEC Contest



RANDALL
HARPER
School Winner
SMEC Contest



KENNAMER'S

145 East Laurel Street
 Scottsboro, Alabama
 35768

RAINSVILLE PARTS COMPANY

Congratulations!
 Seniors '77

GUFFEY & SON'S SHOP EZY
 Fyffe, Al 623-2128
 Grocery and Hardware

PAINTING
 Interior and Exterior Wallpapering
 Eddie Goodridge Fyffe, AL



COWART TIRE SHOP
 "Front End Alignment Service
 Rainsville, AL 638-3511

FYFFE FLORIST
 Open 8:00 to 5:00, 6 Days a Week
 Phone: 623-2763 Night: 638-3206

BIDDLES HARDWARE & SUPPLY
 Electrical, Plumbing, and Roofing Supplies
 Rainsville 638-3103

WILLMON'S SEWING BASKET
 Main St. Fyffe, AL

Visit the STAR in Downtown Rainsville
 Clothing Phone: 638-3811

AMCO GROCERY
 Grove Oak Billy Culbert, Owner

UNI HAIRSTYLES by Phyllis Gillian
 Grove Oak 659-2205

MOUNTAIN AUTO PARTS
 638-4458

Compliments of
 ANTIOCH GROCERY
 Fyffe, Alabama

FYFFE WILCO
 Ronnie and Janice Brooks, Owners

FYFFE OK TIRE STORE & RADIATOR SHOP
 Frank Gilbert, Owner

SKELETON'S DRUGS
 Scottsboro Alabama
 35768

BELK HUDSON
 Scottsboro Plaza

CLIFF'S BAR-B-Q & STEAKS
 Scottsboro and Grant, Alabama

Donated by
 BILL'S SHOES
 Scottsboro Alabama

SCOTTSBORO JEWELERS

LIBERTY RESTAURANT

The Best in Southern
Hospitality, Home of
Good Food!

Owned and Operated by
Dwan and Louise Nichols

Phone: 574-3455

907 East Willow St.
Scottsboro, Alabama

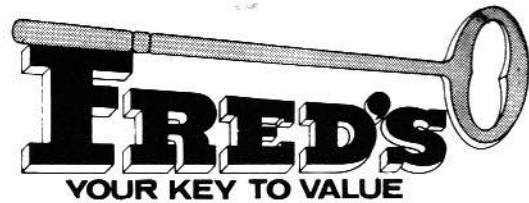

FRED'S

Clothing
for the
Entire Family

Scottsboro, Alabama



DILBECK'S GROCERY

Dutton, Alabama



Compliments of

PAYNE DRUGSTORE

Scottsboro, Alabama

"Athletic Equipment That
Scores"

Larry N. Maddox
Manager

FRED SINGTON, INC.

Office:
259-5472



SECTION DAIRY BAR

Section, Alabama

Phone: 228-4252



SAND MT. FUNERAL HOME

P.O. Box 152
Section, Alabama

Phone: 228-3525

JOHNSTON COCA-COLA BOTTLING CO.

223 West Laurel
Scottsboro, Ala.
35768

Coke
Adds
Life . . .

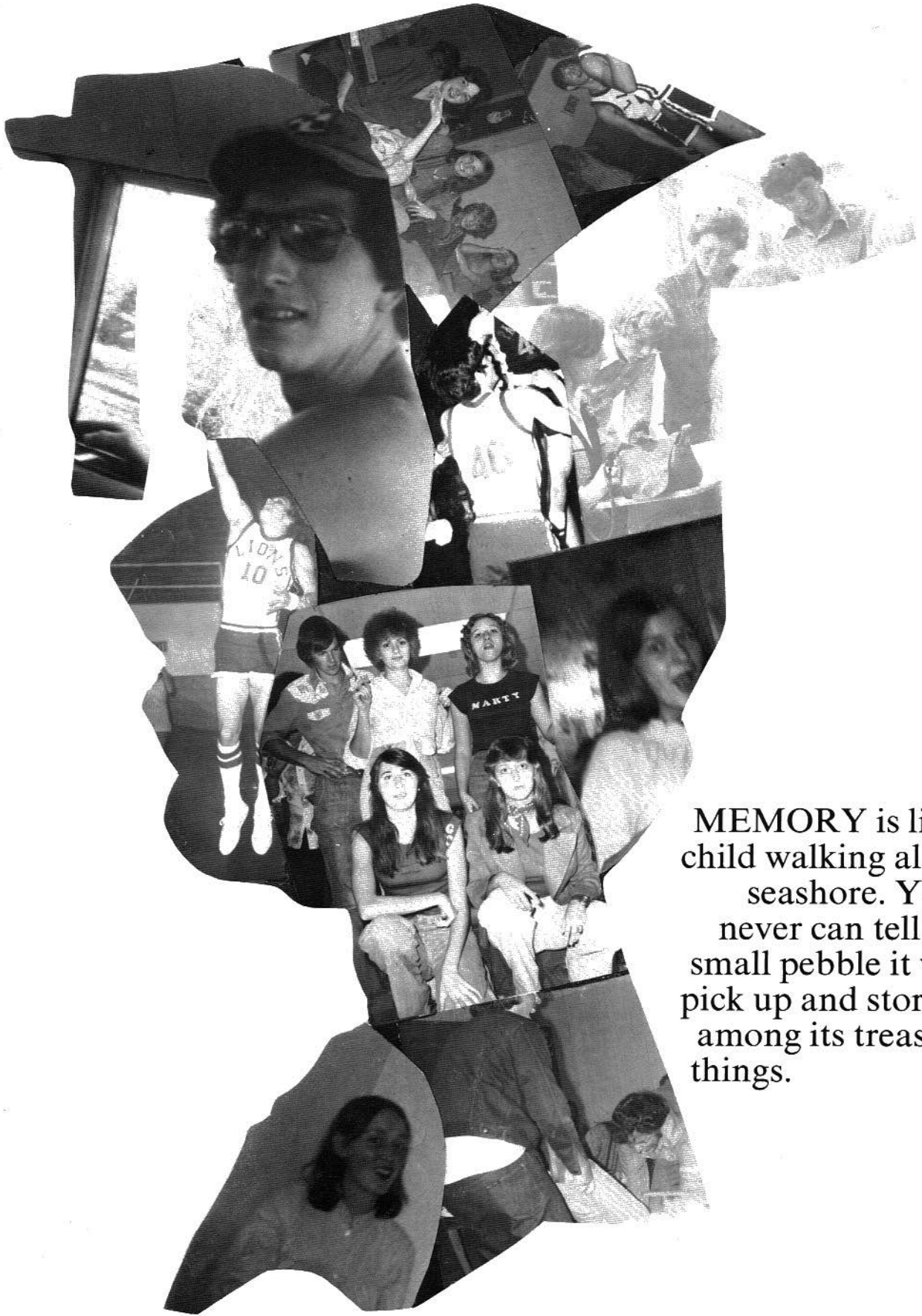

MEMORY is like a child walking along a seashore. You never can tell what small pebble it will pick up and store among its treasured things.