



MOUNTAINEER



**SECTION HIGH SCHOOL
SECTION, ALABAMA**

**1967
MOUNTAINEER**

In selecting a theme for this yearbook, the staff took into consideration the location of Section High School atop scenic Sand Mountain, as well as the fact that most of us have climbed the rugged hills to that prized status of Senior. We realize that though we are at the top of one plateau, this is only the first of many peaks we must reach. In the words of Sir Winston Churchill,

"This is not the end; it is not even the beginning of the end; rather it is the end of the beginning."

It is with great pride and pleasure that we the staff present to you this 1967 Mountaineer and with all sincerity and high hopes that we urge each and every one of you to...

CLIMB EVERY MOUNTAIN



COM
ADM
FACU
SENI
JUNIO
SOPH
JUNIO
ELEM
ORGA
ACTIV
ATHL
ADVE
AUTO



CONTENTS

ADMINISTRATION

FACULTY

SENIORS

JUNIORS

SOPHOMORES

JUNIOR HIGH

ELEMENTARY

ORGANIZATIONS

ACTIVITIES

ATHLETICS

ADVERTISERS

AUTOGRAPHS

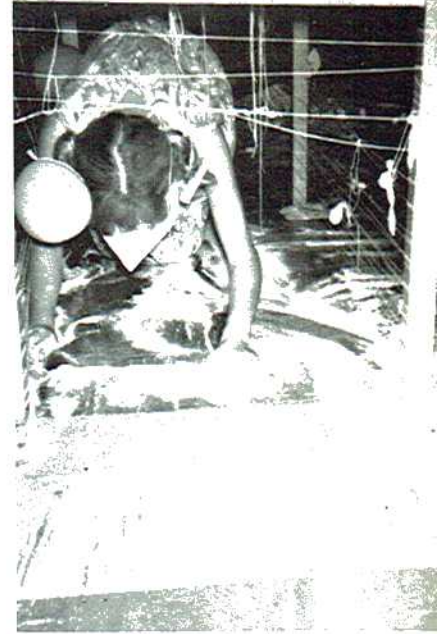

DEDICATION

STAFF HONORS MR. CECIL GANT, JR.

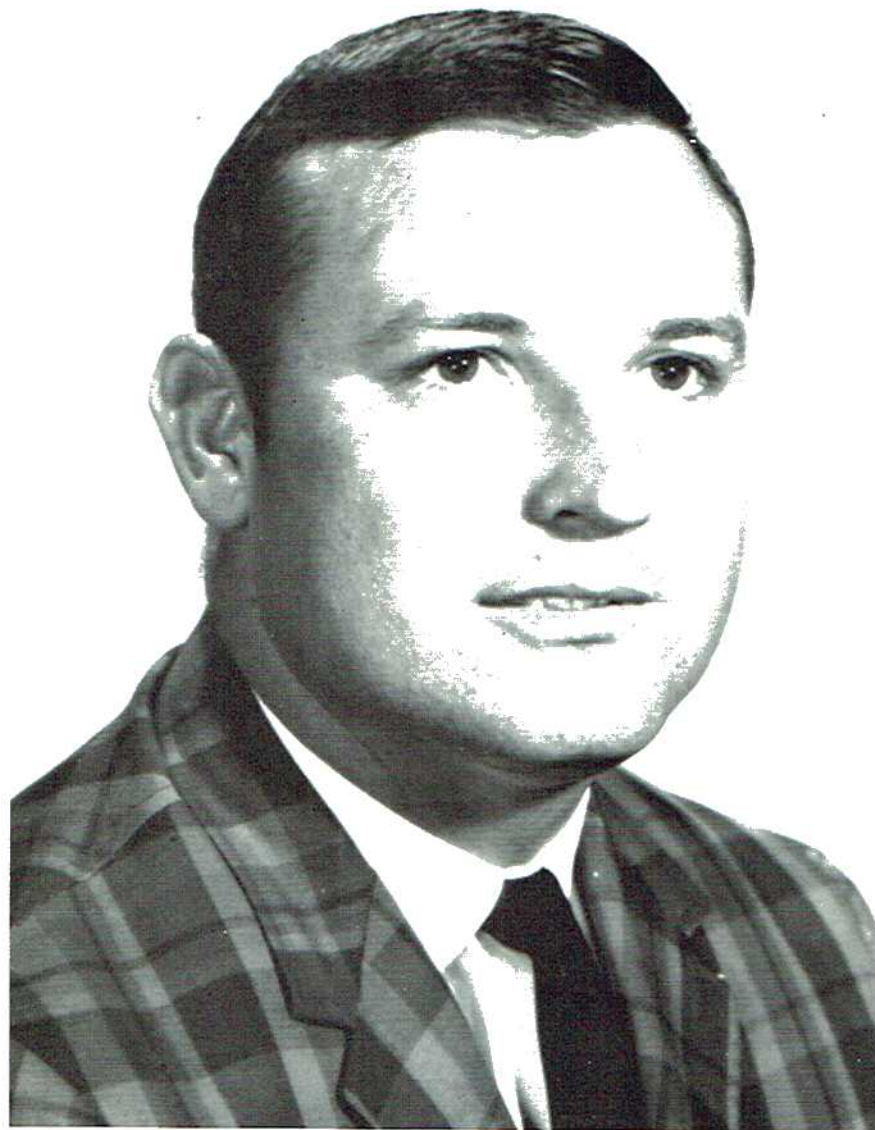

To one who has given of himself in the cause of our advancement, who has aided our ascent of the mountain of learning

We the staff humbly and lovingly dedicate the 1967 Mountaineer to

MR. CECIL GANT, JR.

s given of
of our ad-
aided our
n of learn-

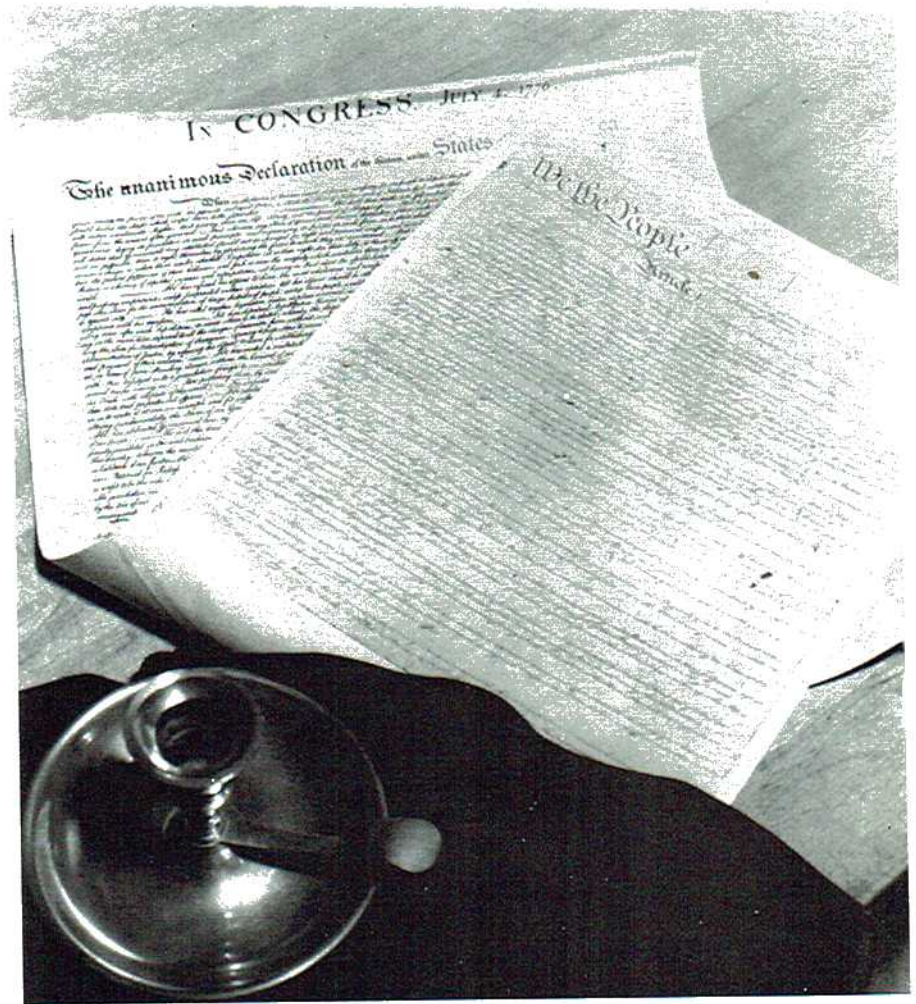

ADMINISTRATION



Principal
J.E. Edmonds

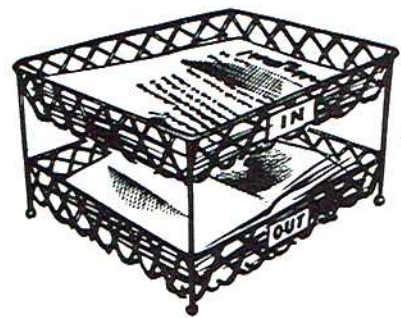

Trustees

Lionel Hancock
James F. Jones
Kenneth Lawman



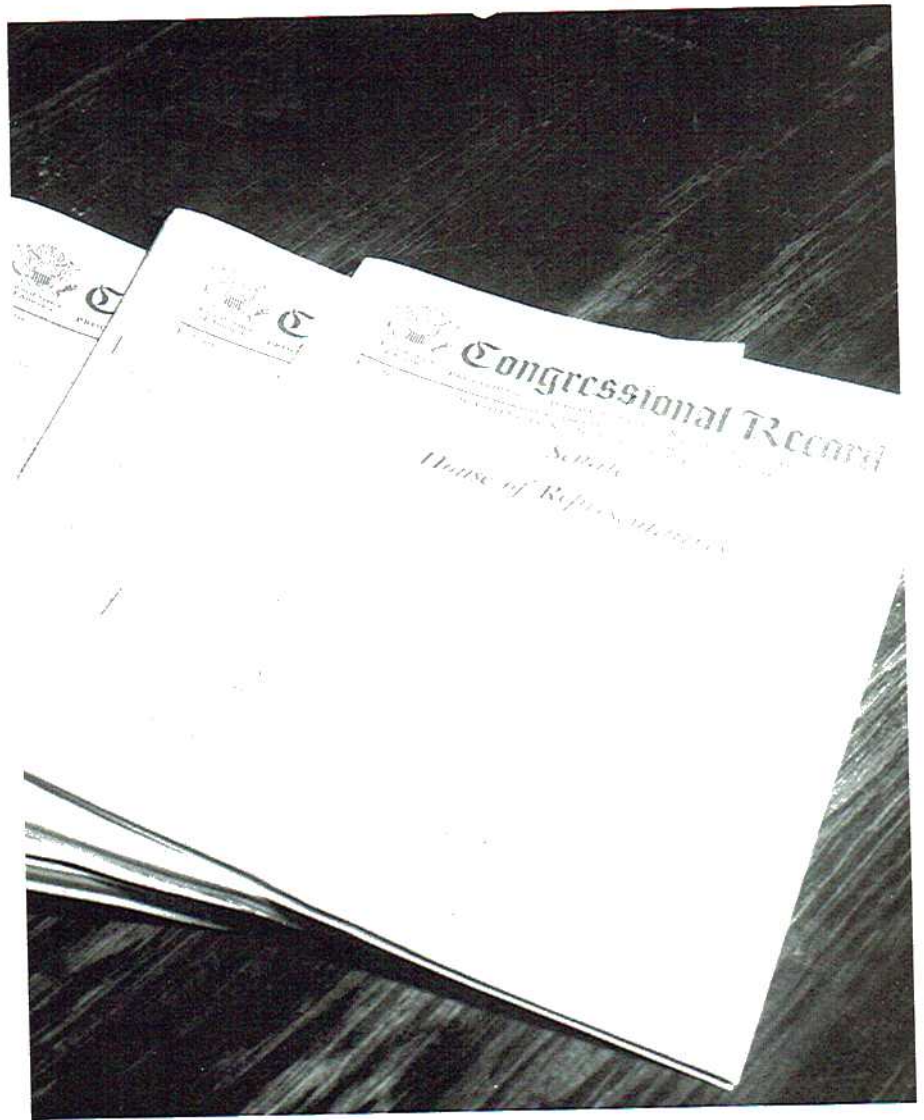

FACULTY



MRS. CHARLOTTE BARNES, Speech Therapy, Mississippi State College for Women; Special Education.

MRS. RUTH BERZETT, B.S. in Home Economics, Athens College, M.A. in Elementary Education, George Peabody College; First Grade.



MR. NATHAN BLACK, B.A. in History, David Lipscomb College; Social Studies and English; Sponsor, Junior Boys 4-H Club and Sophomore Class.

MRS. JO BROWDER, B.S. in Physical Education, Jacksonville University; P.E. and Science; Sponsor Cheerleaders and Glee Club.



MR. J. B. BROWN, A.B. in Social Studies, University of Michigan; Fourth Grade.

MRS. MAURENE BUFORD, B.S. in Elementary Education, Jacksonville University, Fourth Grade.



MRS. CLYDA EDMONDS, B.S. in Elementary Education, Jacksonville University and M.S. in Elementary Education, Auburn University; First and Second Grades.

MR. CECIL GANT, JR.; M.S. in Agricultural Education, Auburn University; Vocational Agriculture; Advisor FFA.

n Therapy, Mis-
Women; Special

me Economics,
mentary Educa-
; First Grade.

History, David
es and English;
and Sophomore

cal Education,
and Science;
Club.

ies, University

mentary Edu-
Fourth Grade.

mentary Edu-
and M.S. in
University; First

cultural Edu-
tional Agri-

MR. T. H. GREEN, B.S. in Agriculture, Auburn University; Junior and Senior High Reading; Sponsor, Junior Class.

MRS. REBECCA HARRINGTON, Elementary Education, Athens College; Second Grade.



MR. JAMES GAY HEMBREE, B.S. in Social Studies, Auburn University; Counselor.

MRS. LUCILLE HEMBREE, Elementary Education, Jacksonville University; Fifth Grade.



MRS. MABEL HEMBREE, B.S. and M.S. in Elementary Education; Jacksonville University, Third Grade.

MRS. DEAN HESS, Bethany Nazarene College; Commercial; Sponsor "Lion's Roar" staff and Sophomore Class.



MR. DEAN HESS, A.B. in Religion, Bethany Nazarene College; Mathematics; Sponsor, "Lion's Roar" staff and Sophomore Class.

MRS. CLARA McGRUFF, B.S. in English, Auburn University; English; Sponsor Senior Class.





MRS. GWEN MORGAN, B.S. in Commercial Arts; Jacksonville University; Elementary Reading.

MR. BILL MOSS, B.S. in History and Accounting, Florence College; Bookkeeping, Business Law and Mathematics, History and P.E.; Junior and Senior Basketball Coach and Advisor, Mountaineer staff.



MRS. LOUISE PHILLIPS, B.S. in Elementary Education, Jacksonville University; Library and English; Sponsor, Junior Beta and Girls 4-H Clubs.

MRS. BESS SISK, B.S. in Home Economics, Jacksonville University; Home Economics; Sponsor, FHA and Junior Class.



MRS. BETTY SMITH, Howard College; Piano.

MR. C. B. STRICKLAND, B.S. in Physical Education, Jacksonville University; Driver's Education, History, and P.E.; Junior and Senior Basketball Coach, Elementary Boys 4-H Club.



MRS. ALTA STRINGER, B.S. in Elementary Education, Jacksonville University; Sponsor, Elementary Girls 4-H Club.

MR. JOE WHEELER, B.S. in Biology, Florence College, Science; Beta Club and Junior Class Sponsor.

Commercial Arts;
Elementary Reading.

and Accounting,
Business Law
P.E.; Junior and
Advisor, Moun-

Elementary Edu-
Library and
and Girls 4-H

conomics, Jack-
conomics; Sponsor

; Piano.

ysical Educa-
iver's Educa-
d Senior Bas-
s 4-H Club.

Elementary Educa-
sor, Elemen-

lorence Col-
Junior Class



Cooks:

Dorothy McBride, Mrs. Ezra Johns, Mrs. Pearl Allen, Mrs. Bonnie Golden, Mrs. Nell Lawman, and Mrs. Margaret Myers.



Janitor

Mr. C. R. Bailey



Secretary

Mrs. Bennie Gant



"This is the proper way to do it."



"Ralph! Wanda!"

FACULTY LEADS . . .

STUDENTS FOLLOW



"Who shot that paper wad?"

"Who says work isn't fun?"





! Wanda!"

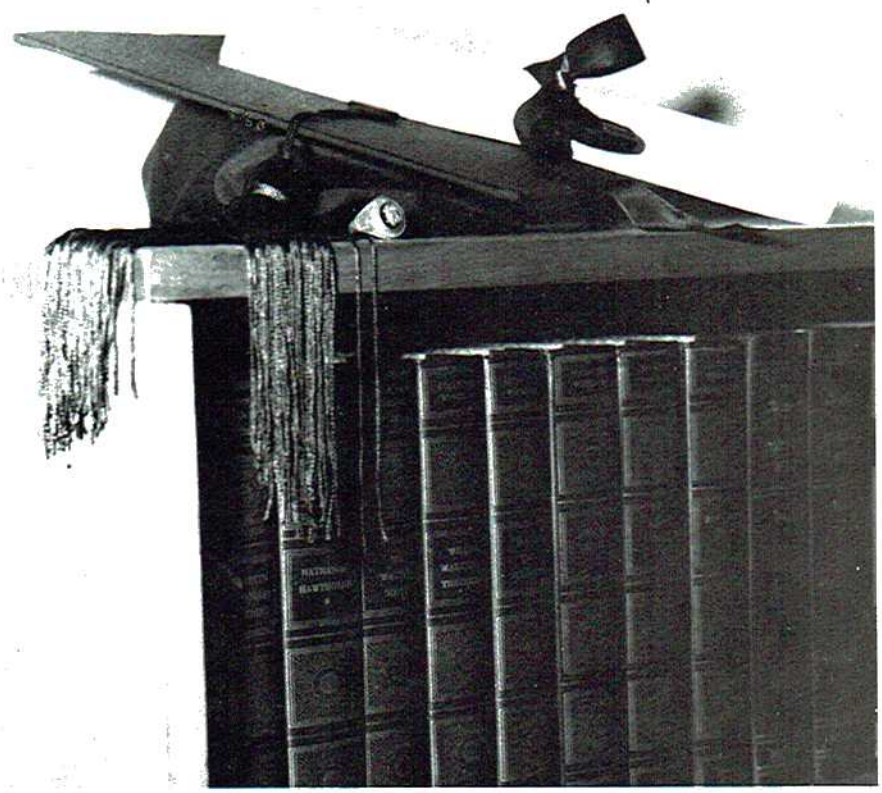

SENIORS



SEATED: Sue Graden, Reporter; Mrs. Clara McGriff and Mr. Cecil Gant, Sponsors; Ina Headrick, Treasurer; Marjorie Smith, Secretary. STANDING: Elbert Holcomb, Vice-President; Johnny Jackson, President.

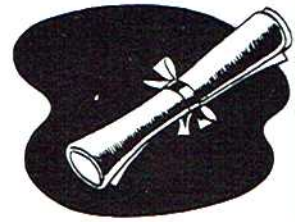

Picture
Not
Available



JIMMY LARRY BALDWIN

"Never trouble trouble till trouble troubles you."

RONALD DENNIS BARCLAY

"Let the good times roll."



LARRY DAVID BLACK

"Who wants to grow old?"

JIMMY DALE BOOZER

"Blessed is the man who invented sleep."



CAROLYN LEE BRADFORD

"Nothing is as good as it seems beforehand."

KENNETH HARLON DUKES

"The way to be nothing is to do nothing."



MARION REGINDA GIBBS

"This was in my prayers."

LINDA SUE GRADEN

"I was shipwrecked before I got aboard."



MICHAEL EDWARD GRIFFITH

"I lead a charmed life!"

PAULETTE HAIRSTON

"Don't try to understand women; go along with them."



GARY PAUL HAMMON

"Beware, I may yet do something sensational."

ROBERT EARL HART

"Genius is one per cent inspiration and ninety-nine per cent perspiration."





INA JO HEADRICK

"Of all the animals, the male is the most unmanageable."

ELBERT LEE HOLCOMB

"Never let study interfere with your education."



BARRY CLAYTON HUTCHESON

"Circumstance? I create circumstance!"

JOHN HENRY JACKSON, JR.

"More things go around in the dark than Santa Clause."



JYMMI FAYE JOHNSON

"The two studies she likes best of all, hearts of boys and basketball."

DONA KAY JONES

"If flirting were a crime, I'd be in jail all the time!"



JIMMY WAYNE JONES

"Laugh and the whole world laughs with you; frown and it wrinkles your face."

THEDA JO MOORE

"Why wasn't I born old and ugly?"

BETTY JEAN MYERS

"All great people are dying; I feel ill."

CAROLYN ROSE NEELEY

"Happiness is a habit; cultivate it!"



MARY FRANCES PATTERSON

"Wise counselors lack no clients."

MICHAEL FERMON PATTERSON

"Love them women!"



LOTTIE SUE PUCKETT

"She carries her troubles in a pocket with a hole in it."

SAMUEL FLOYD SHELTON

"I ain't gonna study no more!"



PEGGY LYNN SIMS

"My memory is so bad that often I forget my own name."

MARY GRACE SISK

"Love is a many splendored thing."





MARJORIE LYNN SMITH

"Natural abilities are like natural plants; they need pruning by study."

HORACE JUNIOR TOWNSON

"There were 1352 guitar pickers in Nashville. Now there are 1351; I left."



GERALD DAVID WILLIAMS

"Wine and women, mirth and laughter summons soda water the day after."

ROGER GLEN WYNN

"Make money you god; it'll plague you like the devil!"

LAST WILL AND TESTAMENT

- I, Jimmy Baldwin, leave Mrs. McGriff to anyone who can stand her.
- I, Ronald Barclay, leave to Don Culpepper and Gerald Patterson my ability to get into trouble.
- I, Larry Black, leave to Wendell Long my newly-developed habit of not playing hooky -- much.
- I, Carolyn Bradford, leave my typing ability to Brenda Harper.
- I, Sue Graden, leave to Carolyn Dukes my position as the "Going Steadiest" gal in the Senior Class.
- I, Reginda Gibbs, leave to Shirley Bowman my height.
- I, Mike Griffith, leave to Ralph Edmonds my ability to make up explanations.
- I, Paulette Hairston, leave Elaine Wilborn my pass to leave school.
- I, Gary Hammon, leave my front seat in democracy class to William Patterson.
- I, Robert Hart, leave to Eddie Jones my ability to play football well.
- I, Barry Hutcheson, just leave.
- I, Johnny Jackson, leave my A's in chemistry to Rodney Kenamer.
- I, Dona Jones, leave Pam Coffey my ability to get home on time and my ragged tennis shoes.
- I, Betty Myers, leave my position at the snack bar to Reginda Kay.
- I, Frances Patterson, leave my nick-name "Bunny" and other valuable possessions to Wanda Golden.
- I, Michael Patterson, leave to Larry Holt my ability to shoot free shots.
- I, Sue Puckett, leave to Sandra Puckett my ability to run track and my interest in boys.
- I, Sam Shelton, leave my ability to murder the English language to Dorothy McCoy.
- I, Peggy Sims, leave my giggling in the hall to Theda York.

LAST WILL AND TESTAMENT CONTINUED

I, Grace Sisk, leave my plans for marriage and motherhood to Gaynell Outlaw.
I, Marjorie Smith, leave my vocabulary notebook to Martha Hancock.
I, Horace Townson, leave my position on the basketball to Jim Jones.
I, Roger Wynn, leave to Roger Bell my ability to stay out of trouble.
I, Carolyn Neeley, leave my place in typing and shorthand to Wanda Justice.
I, Jimmy Boozer, leave my knowledge in English to Wendell Long.
I, Ina Jo Headrick, leave to Sandra Hughes my ability to play the field with boys.
I, Elbert Holcomb, leave to Jerry Holcomb my FFA gavel.
I, Jymmi Johnson, leave to Glinda Daniel my position as Head Cheerleader.
We, David Williams and Harlon Dukes, leave to Don Culpepper our great abilities.

SENIOR SUPERLATIVES

JIMMY LARRY BALDWIN
F.F.A., 3; Senior Favorite

LARRY DAVID
Pep Club, 2; F.F.A, 3; Senior Favorite

LARRY DAVID BLACK
Pep Club, 2; Senior Favorite; Beta Club, 1;
Business Staff, Mountaineer, 1; "Lion's Roar"
Staff, 1

JIMMY DALE BOOZER
F.F.A., 3; Senior Favorite

CAROLYN LEE BRADFORD
Glee Club, 3; Pep Club, 3; Beta Club, 3;
F.H.A., 3; Librarian, 1; 4-H Club, 1; Office
Staff, 1; "Lion's Roar" Staff, 1; Senior Favorite

KENNETH HARLON DUKES
F.F.A., 3; "Lion's Roar" Staff, 1; Senior
Favorite

MARION REGINDA GIBBS
F.H.A., 3; Pep Club, 3; Glee Club, 1; 4-H
Club, 2; "Lion's Roar" Staff, 1; Senior Favorite

LINDA SUE GRADEN
Glee Club, 2; F.H.A., 3; Pep Club, 2; 4-H
Club, 2; Beta Club, 3; Miss F.H.A., Alternate,
'65; Homecoming Attendant, '66; Junior Class
Secretary; Senior Class Reporter; "Lion's Roar"
Staff, 2; Cheerleader; 1; Miss Beta, '67; Miss
Mountaineer; Senior Favorite; Mountaineer
Staff, 2; Editor, '67; Librarian, 2; F.F.A.
Queen, '67

MICHAEL EDWARD GRIFFITH
Pep Club, 2; Beta Club, 3; President, 1;
Manager Basketball Team, 1; "Lion's Roar"
Staff, 1; Mr. Beta, '67; Senior Favorite; Busi-
ness Staff, Mountaineer, 1

PAULETTE HAIRSTON
Glee Club, 2; Pep Club, 3; 4-H Club, 1;
Beta Club, 1; F.H.A., 2; Track, 1

GARY PAUL HAMMON
F.F.A., 1; Senior Favorite

ROBERT EARL HART
Beta Club, 3; Vice President, 1; Boys' State;
NSF Scholarship; Senior Favorite



INA JO HEADRICK

Glee Club, 3, President, 1; F.H.A., 3; President, 1; 4-H Club, 2, Reporter, 1; Pep Club, 2; Business Staff, Mountaineer, 1; "Lion's Roar" Staff, 2; Editor, '67; Senior Class Treasurer; Senior Favorite; Beta Club, 1

ELBERT LEE HOLCOMB

Beta Club, 2; F.F.A., 3, President, '67, Reporter, '66; Junior Class Vice-President; Senior Favorite

BARRY CLAYTON HUTCHESON

F.F.A., 3; Senior Favorite

JOHN HENRY JACKSON

F.F.A., 3, Treasurer, 1; Pep Club, 2; Glee Club, 1; Junior and Senior Class President; Mountaineer Staff, Business Manager.

JYMMIE FAYE JOHNSON

Cheerleader, 3, Head; F.H.A., 3; Glee Club, 3; 4-H Club, 2, Secretary, 1; Beta Club, 3; Junior Class Reporter; Business Staff, Mountaineer; Senior Favorite; Homecoming Attendant, '65 and '66; Homecoming Queen, '67

DONA KAY JONES

Cheerleader 2; F.H.A., 3; Vice-president, 1; Vice-President, 4-H Club; Beta Club, 3; Glee Club, 3; "Lion's Roar" Staff, 2; Pep Club, 2; Business Staff, Mountaineer, 1; Senior Favorite

JIMMY WAYNE JONES

F.H.A. 3; Senior Favorite

THEDA JO MOORE

Pep Club, 2; Glee Club, 3; F.H.A., 3; Beta Club, 3; President, 4-H Club; Librarian, 2; Girls' State; DAR History Award; Miss Homecoming Alternate, '67; "Lion's Roar" Staff, 1; Editorial Staff Mountaineer, 1

BETTY JEAN MYERS

F.H.A., 3; Pep Club, 3; 4-H Club, 2; Glee Club, 1; "Lion's Roar" Staff, 1; Betty Crocker Award, '67

CAROLYN ROSE NEELEY

Beta Club, 1; F.H.A., 2; Glee Club, 2; Pep Club, 1; "Lion's Roar" Staff; Senior Favorite; Librarian, 1

MARY FRANCES PATTERSON

Beta Club, 3; Glee Club, 3; F.H.A., 3; Pep Club, 3; 4-H Club, 2, Song Leader, 2; Librarian, 2; "Lion's Roar" Staff, 2; Editorial Staff, Mountaineer; Senior Favorite; F.F.A. Sweetheart, Alternate, '65; F.F.A. Quartet Pianist '65; F.F.A. Queen, '67

MICHAEL FERMON PATTERSON

F.F.A., 3; Vice-President, 1; Basketball, 3; Senior Favorite

LOTTIE SUE PUCKETT

F.H.A., 3; Pep Club, 3; Glee Club, 1; 4-H Club, 1; "Lion's Roar" Staff, 1; Business Staff, Mountaineer, 1; Senior Favorite.

SAMUEL FLOYD SHELTON

Pep Club, 3; F.F.A., 3; Glee Club, 3; Basketball, 1; Senior Favorite

PEGGY LYNN SIMS

F.H.A., 3; Glee Club, 3; Pep Club, 2; 4-H Club, 1; Senior Favorite; Beta Club, 1

MARY GRACE SISK

F.H.A., 2; Glee Club, 2; Pep Club, 3; 4-H Club, 1; Senior Favorite, Beta Club, 1

MARJORIE LYNN SMITH

Beta Club, 3; Treasurer, 1; Glee Club, 1; F.H.A., 1; Librarian, 1; "Lion's Roar" Staff, 1; Senior Class Secretary; Senior Favorite; Editorial Staff, Mountaineer, 1; Good Citizenship Girl

HORACE JUNIIR TOWNSON

F.F.A., 3; Glee Club, 2; F.F.A. Quartet and Band

GERALD DAVID WILLIAMS

Basketball, 3; F.F.A., 3; Mountaineer Staff, Assistant Business Manager; Senior Favorite

ROGER GLEN WYNN

"Lion's Roar" Staff, 1; Senior Favorite

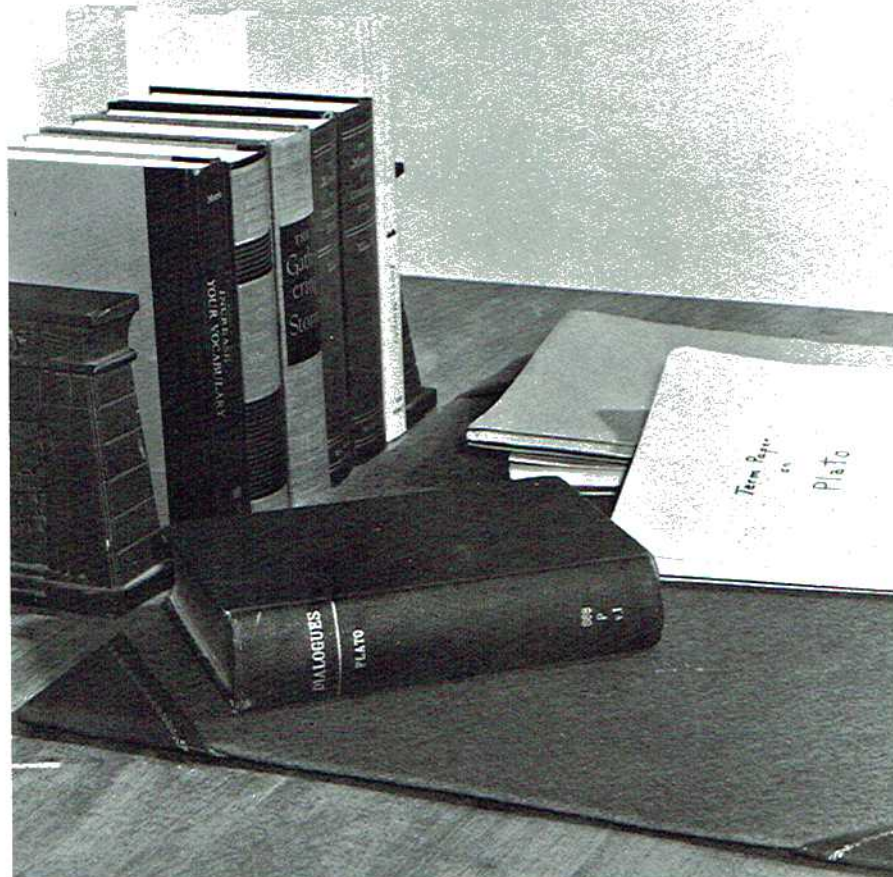

JUNIORS



Brenda Adams
Kim Adams
Joan Allen
Larry Anderton



Charles Bailey
Roy Fred Beam
Jimmy Blackwell
Shirley Bowman



Judy Bramblett
Nancy Clemens
Robert Clemens
Pam Coffey

We, the Juniors, have climbed to the halfway mark, but our goal has not yet been reached. Now, we must press on with more vigor than ever before, for soon the top of the mountain will be ours.



JUNIOR CLASS OFFICERS

STANDING: David Moore, President; Larry Anderton, Treasurer.

SEATED: Mrs. Bess Sisk, Sponsor; Sandra Hughes, Reporter; Mr. Joe Wheeler, Sponsor; Glinda Daniel, Secretary; Gary Tinker, Vice-President.

Brenda Adams
 Kim Adams
 Joan Allen
 Larry Anderton



Don Culpepper
 Glinda Daniel
 Donnie Downs
 Carolyn Dukes

Charles Bailey
 Roy Fred Beam
 Jimmy Blackwell
 Shirley Bowman



Ralph Edmonds
 Brenda Edwards
 Janice Fricks
 Ora Mae Fricks

Randy Bramblett
 Nancy Clemens
 Robert Clemens
 Tim Coffey



Brenda Gillispie
 Wanda Golden
 Larry Gray

CLASS OFFICERS

David Moore, Presi-
 Larry Anderton, Treas-



Martha Hancock
 Brenda Harper
 Jerry Holcomb
 Larry Holt

Ms. Bess Sisk, Sponsor;
 Hughes, Reporter;
 Wheeler, Sponsor;
 Daniel, Secretary;
 Tinker, Vice-Presi-



Sandra Hughes
 Eddie Jones
 Jim Jones
 Wanda Justice



Reginda Kay
 Rodney Kennamer
 Gail Long
 Wendell Long



Rayford Mays
 Darrell McAbee
 Dorothy McCoy
 David Moore



Gaynell Outlaw
 Gerald Patterson
 William Patterson
 James Phillips



Edna Pruett
 Sandra Puckett
 J. D. Sargent
 Larry Thomas



Gary Tinker
 Eleanor Verhine
 Elaine Wilborn
 Theda York

Reginda Kay
Rodney Kennamer
Gail Long
Wendell Long

Rayford Mays
Darrell McAbee
Dorothy McCoy
David Moore

Gaynell Outlaw
Gerald Patterson
William Patterson
James Phillips

Anna Pruett
Andrea Puckett
D. Sargent
Cory Thomas

Andy Tinker
Anor Verhine
Ane Wilborn
Aida York

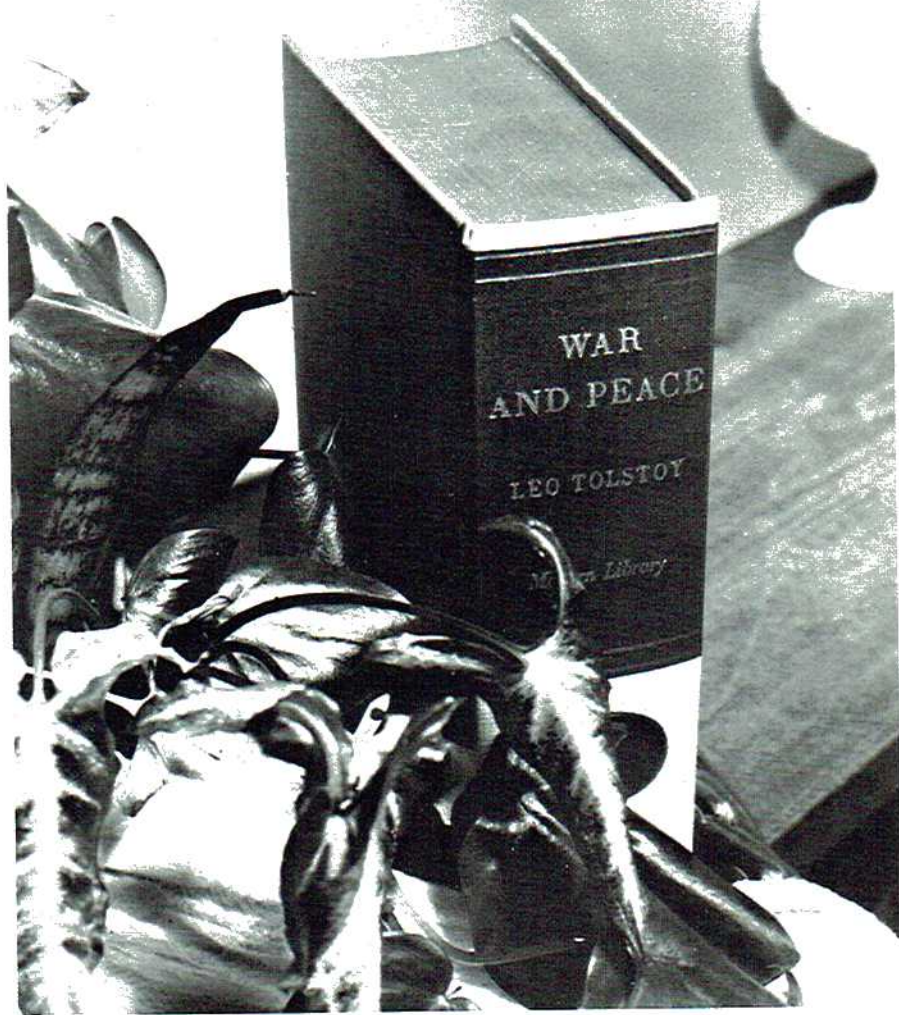

SOPHOMORES



Shirley Allen
Bobby Anderson
Peggy Anderson
Kathy Arnold



Mitchell Bailey
Yvonnia Baldwin
Martha Ball
Danny Black



Ann Breland
Willis Bolt
Roger Bowen
Mary Sue Brown



Mary Lou Burford
Louise Bynum
Jeffrey Carter
Kenneth Carter



Jimmy Cisco
Gary Downey
Larry Duncan



Carol Dupree
 Martha Evans
 Harold Fricks
 Linda Galloway



Patricia Goff
 Vicky Griffin
 Christine Hairston
 Michael Hall



Steve Hamilton
 Terry Hamlin
 Judy Hancock
 Larry Hancock



Iris Hart
 Lynn Headrick



Billy Jackson
 Dallon Jackson
 Pat Johnson
 Betty Sue Lewis



Brenda McGee
 Franklin McKee
 Ellen McKenzie
 Annette Myers



Judy Norwood
Judy Patterson
Merle Pruett
Brenda Roberts



Mary Jo Roden
Barry Rush
Allan Sharp
Katie Sisk



Gary Smith
Z. C. Sparks
Grady Stiefel
Glenda Thompson



Martha Treece
Charlotte Wells
David Wilborn
Dorene Wilborn



Richard Wilks
Bobby Williams
Lynn Williams
Joyce Wilson



Betty Wise
Delilah Womack
Travis Yates
Tommy Young

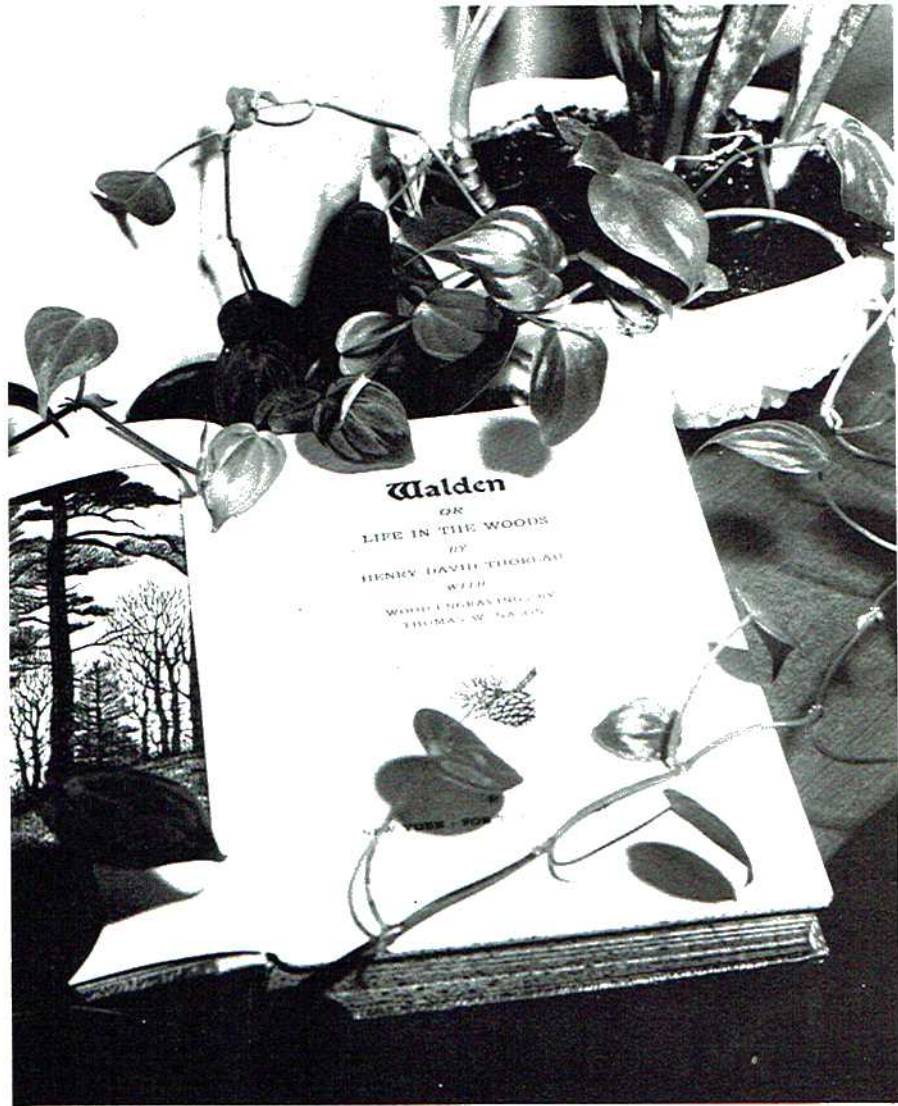

JUNIOR HIGH



Billy Anderson
Billy Anderton
R. A. Baugh
Sammy Bolt
Fay Carlton



Ray Carlton
Sandra Dempsey
Steve Durham
Teresa Edmonds
Phyllis Hairston



Sue Hancock
Jerry Harbin
Kathy Haynes
Darrell Jackson
Dewade Kenamer



Jeff McKenzie
Debbie Patterson
Marlon Penderson
Vicky Phillips
Eddie Ray Pope

NINTH GRADE



Danny Ritchie
Cecil Romans
Kathy Sampson



Dianne Stover
Darlene Strickland
Sheila Webb
Rayburn White
Rickey Wynn

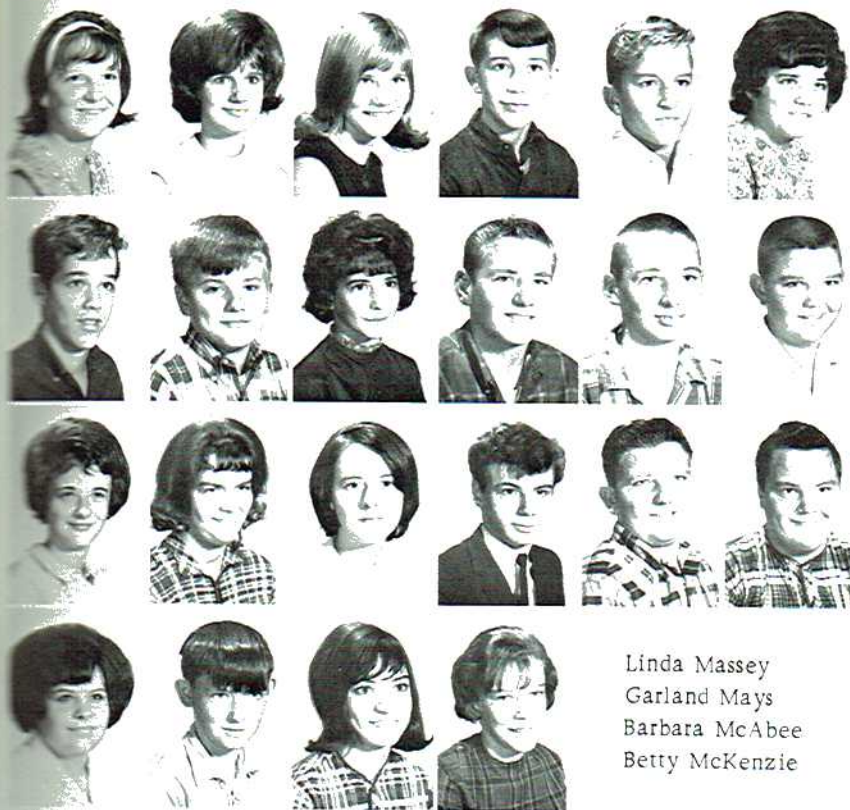

Teresa Anderson
Jane Boozer
Kathy Downs
Ricky Dunlap
Marlon Farmer
Judy Fossett

Lebron Fossett
Danny Gerbige
Diana Gerbige
Ellis Goff
Joe Graden
Sammy Graden

Brenda Harbin
Annette Jackson
Alice Jones
Nathan Jones
Ronald Jones
Charles Kay

Linda Massey
Garland Mays
Barbara McAbee
Betty McKenzie

EIGHTH GRADE

Martha McKenzie
Larry Moore
Timmy Myers



Patricia Newman
Randy Nichols
Brenda Sue Patterson
Dwight Phillips
Glenda Pope
Donna Reeves



Janie Ritchie
Edith Smith
Jim Strickland
Linda Summerford
Judy Talley
Freda Townson



Wayne Townson
Mack White
Monez Wilbanks
Bobby Wilson
Kenneth Wise
Linda Wright





Kay Adams
Gary Anderson
Jimmy Baker
Ardell Baugh
Patsy Brown



Karen Bryant
Johnny Dupree
Virginia Evans
Paul Fowler
Bobby Furgeson



Carnell Gilley
James Hampton
Susan Harris
Phillip Haynes
Rodney Hutcheson

SEVENTH GRADE

Paul Jones
Steve Kirby
Marion Knopps
Nancy Lawman
Robert Lewis



J. P. Mashburn
Carol Mays
Jerry Moore
John Nichols
Diane Patterson



Janie Pass
Chris Reed
Tommy Richie
Don Robbins
Larry Romans



Bettye Lou Rudder
Ann Smith
Rebecca Smith
Judy Stevens
David Stiefel



Patricia Stoner
Johnny Verhine
Deborah Walden
Sammy White
Richard Wilson



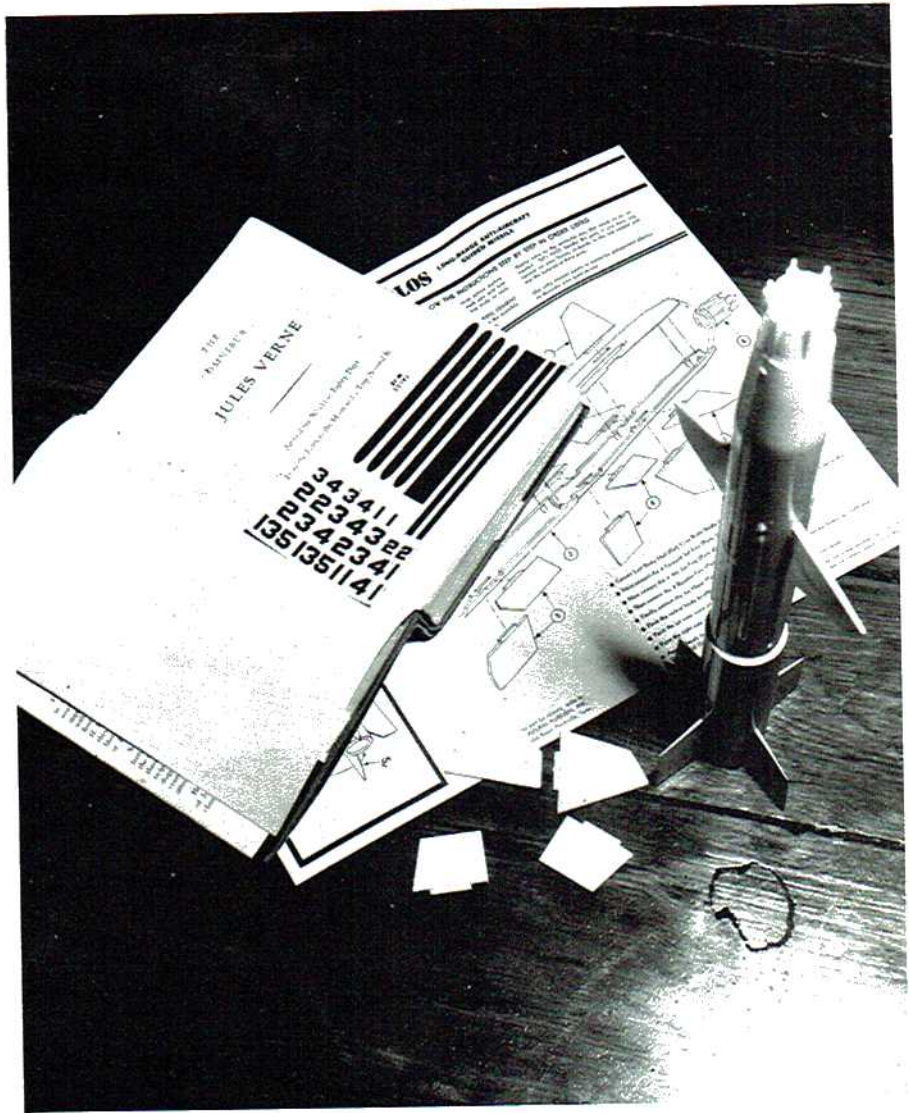

ELEMENTARY





Deborah Anderson
Donna Anderson
Anita Anderton
Brenda Arrington



Deborah Benefield
Vicky Black
Danny Boozer
Marilyn Campbell



Janet Coffey
Billy Downs
Lydia Gifford
Douglas Graden



Ann Goff
Bobby Hairston
Helen Hancock
Debbie Haynes



Matthew Holloway
Dwayne Hughes
Jeanie Kay
Bobby Hutcheson



Paula Kennamer
Nancy Knight
Terry Linville
Michael Manning



Barbara Martin
Kathy McGee
Loretta McAbee
Ronald Myers



Terry Myers
Anthony Robbins
Elsie Spries
Darrell Veal



Anita West
Kathy Wilson
Marilyn Ziegler

SIXTH GRADE



Carol Sue Anderson
Kathy Baine
Ellen Baugh
Johnny Carol



Deborah Sue Edwards
Freda Farmer
Bobby Fossett
Johnny Lynn Geren



Debbie Graden
Rebecca Hairston
Tony Hammonds
Devan Hancock



Shelia Hariston
Barbara Jenkins
Chris Kirby
Teresa Kirby



Roger Mashburn
Bill McKenzie
Mary Joyce Myers
Roger O'Tinger

FIFTH GRADE

Donnie Patterson
Terry Phillips



Freda Pope
Carol Robbins
Patricia Robbins



Allan Shelton
Judy Skinner
Mary Ann Spires
Beverly Stover



Deborah Westmoreland
Charlene Woods
Diana Woods
Martha Wright





FIRST ROW: Bill Adams, Paul Baker, Dale Boozer, Sharon Bryant, Mary Burton, Buford Campbell, Carol Coffey, Connie Coffey, S. Edwards, Faye Evans; SECOND ROW: Ray Evans, Suzette Fossett, Mary Ethel Goins, Kathy Galloway, Mike Graden, Jimmy Gift, Bobby Hancock, Darrell Hancock, Judy Haynes, Keith Haynes; THIRD ROW: Mike Haynes, Sharon Hill, Rocky Hughes, Wanda Jones, Teresa Jones, Ricky Jones, Patricia Jones, Freddie Kay, Darlene Kirby, William Kirby; FOURTH ROW: Mary Ann Knox, Teresa L. ville, Joann Martin, Jimmy Mashburn, Johnny McBride, Darlene McGee, Kent McGriff, Cindy McKenzie, Jeanne Moore.

FIFTH ROW: Kathy Myers, Charles Nichols, Teresa Nichols, Carol Nix, Shirley Patterson, Gary Pendergrass; SIXTH ROW: Bonnie R. Billy Ritchie, Larry Robbins, Howard Smith, Delaine Spires, Dale Strawn, Gary Smith, Winston Stevens, Freda Summerford, Gail Yo

FOURTH GRADE





ffey, Connie Coffey, S
 ke Graden, Jimmy Giff
 icky Hughs, Wanda Jo
 ary Ann Knox, Teresa L
 nne Moore.



Ben Arnold
 Ann Baker
 Ray Benefield
 Kevin Bryan



Sherry Coffey
 Anita Carrol
 Deborah Dempsey
 Glenda Edwards



Marilyn Farmer
 Rita Frazier
 Robbie Galloway
 Ricky Hairston



William Hale
 Glenn Hancock
 Martha Jo Hicks
 Beth Jones



Jimmy Kirby
 Alicia Lewis
 Danny McBride



THIRD GRADE

NOT SHOWN:
 Tony Kirby

Lillie McKenzie
 Ricky Nichols



Dale Pendergrass
 Billy Ray Robbins
 Faye Romans
 Jill Skinner



Martha Smith
 Dennis Talley
 Barbara Veal
 David Westmoreland



Dale Wilson
 Linda Wilson
 Joe Wise
 Jerry Wooten



XTH ROW: Bonnie Re
 ummerford, Gail You





David Earl Anderton
Michael Baine
Millege Black
Ronald Burton



Stanley Campbell
Timothy Davis
Teresa Downey
Gayla Dukes



Jerry Ellis
Kelvin Farmer
Rickey Galloway
Ronald Gerbige



Keith Gifford
Margie Harbin
Terry Harbin
Michael Haynes



Tommy Hilley
Jim Huber
Rickie Hutcheson
Janna Kay James

SECOND GRADE

Chuck Jones



Leon Knopps
Walter Knopps
Connie Manning
Kathy Manning



Joel McGriff
Carol Moore
Sherry Myers
Tommy Myers



Kathy Pace
Reggie Patterson
Diana Pendergrass
Shirlene Pendergrass



Rickey Ritchie
Deborah Robbins
Jimmy Robbins
Priscilla Smith





FIRST ROW - Anthony Anderson, Vickey Arrington, Luran Atchley, Leroy Burton, Robert Dale Davis, William Davis, Lisa Dukes, Jeffrey Dunlap, Kenny Dunlap, SECOND ROW - Anthony Edwards, Bobby Nell Edwards, Glendale Edwards, Sharon Frazier, Phillip Gibbs, Teresa Grider, Donna Hairston, Terry Hairston, Archie Hampton; THIRD ROW - David Hancock, John Haynes, Gay Hembree, Pamela Hicks, Herbert C. Hilley, Jr., Eugene Kirby, Carmen Lewis.

FIRST GRADE

FIRST ROW - Carol Linville, Bobby Matthews, Shirley McBride, Vikki Pace, James Phillips, Bobby Robbins, Susan Robbins, Pam Smith; SECOND ROW - Bobby Joe Stephens, Marty Stone, Teresa Strawn, Terry Walker, Sharon Webb, Loyd Westmoreland, Tina Wilson, David, Teresa Ann Woods.





Lonnie Dukes
Donald Edwards
Don Hairston



Steve Hancock
Jerry Mashburn
Arney Summerford

This is a class designed for
the slower students.

UNGRADED



Barney Summerford
James Summerford



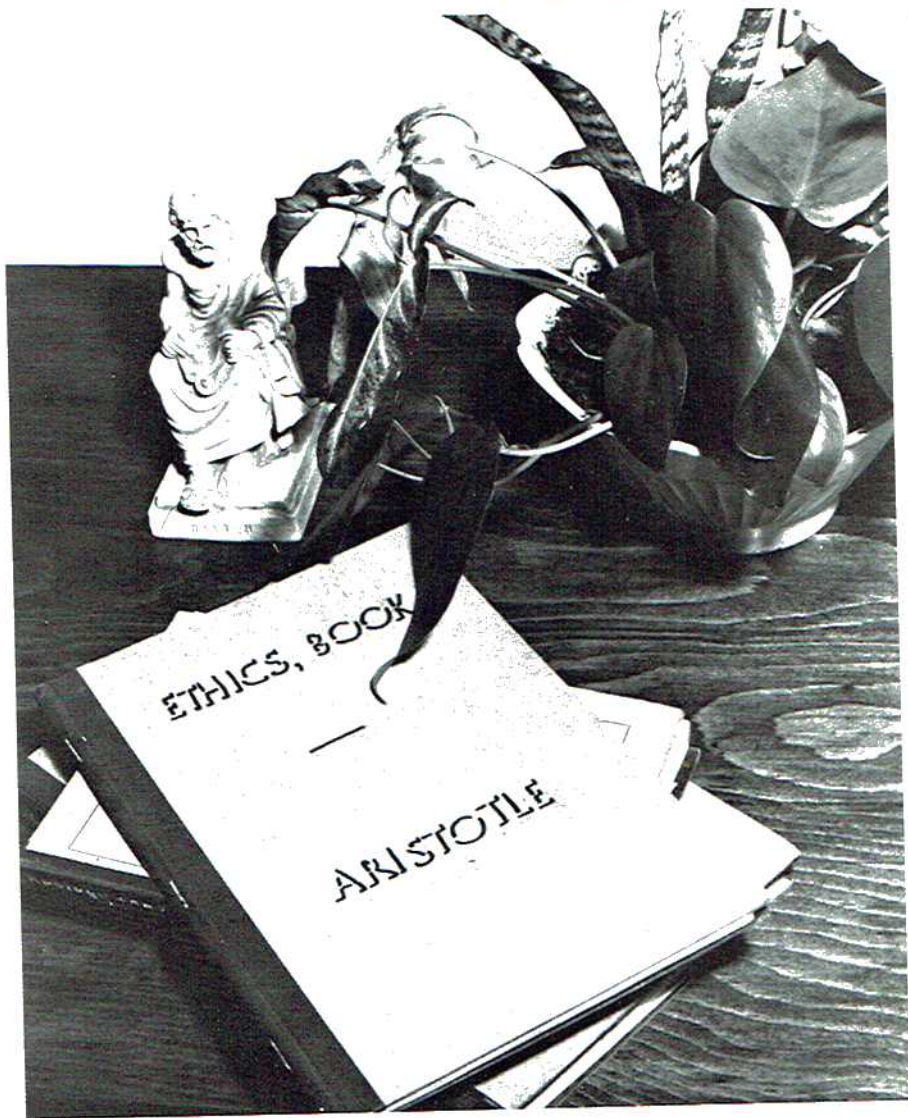

ORGANIZATIONS



SENIOR BETA CLUB



L-7

Left to right: Mr. Wheeler, Sponsor; Robert Hart, Vice-President; Mike Griffith, President; Wanda Golden, Secretary; Marjorie Smith, Treasurer; Sandra Hughs, Reporter.

BETA CLUBS

Billy Anderton, President; Jim Strickland, Vice-President; Alica Jones, Secretary; Debbie* Patterson, Treasurer, Mrs. Louise Phillips, Sponsor.



JUNIOR BETA CLUB

Left
Caro
Verh
ward



STANDING from left to right are: Theda Moore, Nancy Clemens, Dorothy McCoy, and Brenda Adams. SEATED are: Marjorie Smith, Frances Patterson, Lynn Headrick, and Carolyn Neely. Not shown is Sue Graden.

LIBRARIANS

HEAD LIBRARIAN
Mrs. Louise Phillips



OFFICE STAFF

Left to right; Kathy Downs, Carolyn Bradford, Eleanor Verhine, and Brenda Edwards.





The Section Chapter of the F.H.A. is sponsored by Mrs. Bess Sisk. The officers as shown are: Sandra Puckett, Secretary; Dona Jones, Vice-President; Ina Headrick, President; Mrs. Sisk, Glinda Daniels, Reporter; Pam Coffey, Treasurer; Shirley Bowman, Parliamentarian.

F.H.A.



Gaynell Outlaw and Pam Coffey (Left) are blindfolding a new member.

All the new members (Right) of '66-'67 are gathered in the lobby to model their stylish attire.



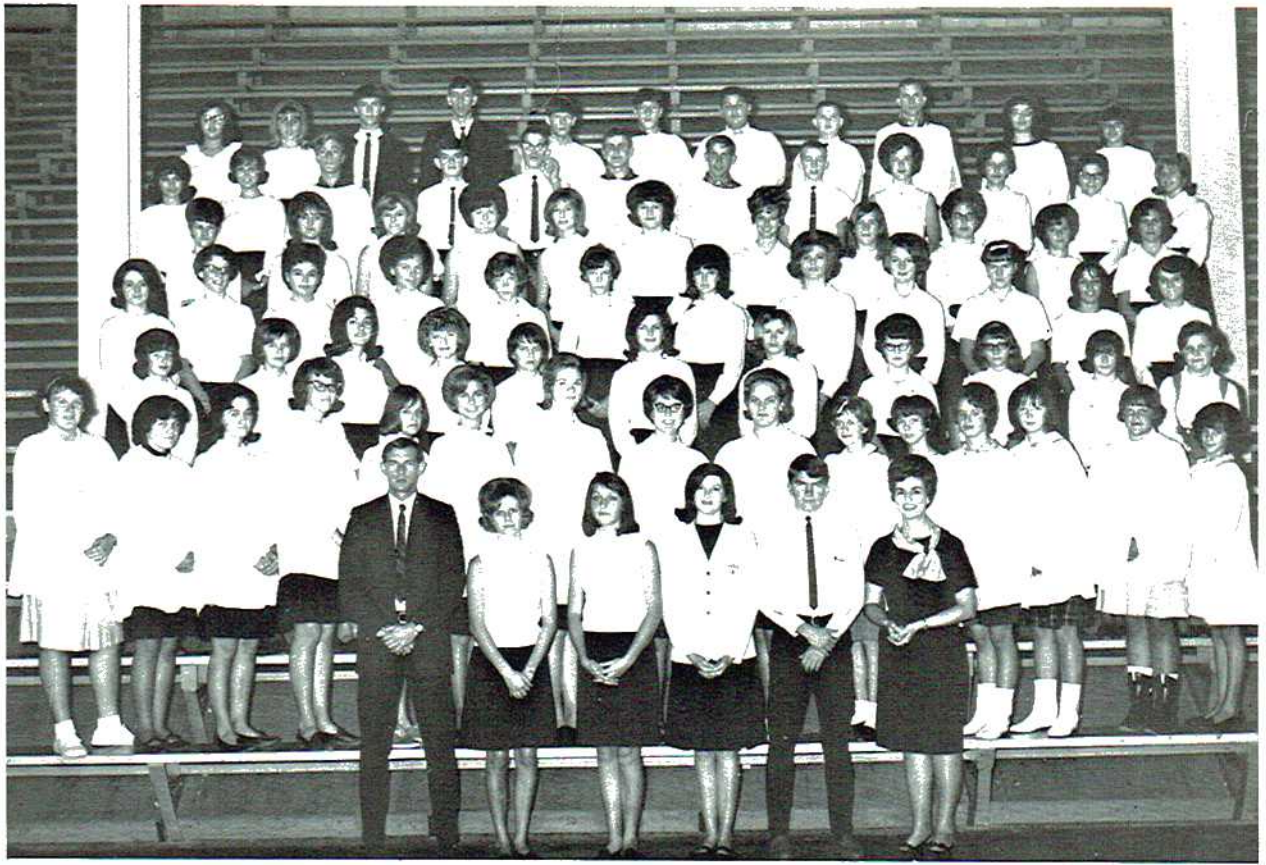

FRONT: Mr. Black; Glinda Daniel, Secretary; Mary Sue Brown, Vice-President; Ina Headrick, President; Jim Jones, Treasurer; Mrs. Browder.

GLEE CLUB



SPONSORS: Mrs. Jo Browder
Mr. Nathan Black

FFA ACTIVITIES



Robert Clemens was declared Section FFA Champion Corn Grower with a yield of 92 bushels per acre.



Gordon Anderson (middle) was last year's coveted Chapter Star Farmer. Larry Anderson (right), Jerry Holcomb (left) were named Outstanding Green Hands.



President Elbert Holcomb beams with pride as he calls to order his National Award winning chapter. He displays the Chapter's Gold Emblem Plaque.

THE DIARY OF A \$4.00 COTTON SHIRT

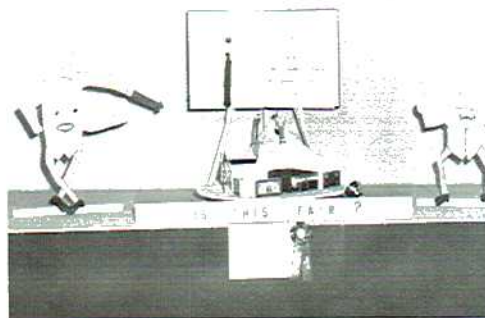

One of the F.F.A. Chapter's prize winning booths is pictured at the left.

LIONS ROAR STAFF

Mr. Dean Hess, Sponsor; Jymmi Johnson and David Williams, Sports Editors; Peggy Sims, Society Editor; Pam Coffee, Asst. Editor; Dona Jones, Society Editor; Mrs. Barbara Hess, Sponsor. SEATED: Ina Headrick, Editor.



TYPISTS, CIRCULATION, and PRODUCTION STAFF: SEATED; Reginda Gibbs, Betty Myers, Marjorie Smith, Sue Puckett, Carolyn Neeley, Carolyn Bradford, and Theda Moore. STANDING; Roger Wynn, Johnny Jackson, Sue Graden, Ronald Barclay, Frances Patterson, Mike Griffith, and Robert Hart.



CLASS AND CLUB REPORTERS

STANDING: Larry Anderton, Charles Bailey, Sandra Hughes, Kathy Downs, and Alice Jones. SEATED: Glinda Daniels.



The Senior 4-H Club is sponsored by Mrs. Clara McGriff. Theda Moore, President; Dona Jones, Vice-President; Jymmi Johnson, Secretary; Ina Headrick, Reporter; Carolyn Bradford and Frances Patterson, Song Leaders

SENIOR GIRLS' 4-H

The Senior Girls' 4-H Club won third place on a booth which they entered in the Jackson County Fair.

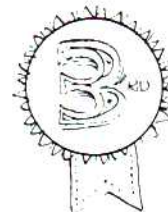

h, Sue
n, Sue



JR. 4-H

SPONSORS: Mrs. Louise Phillips
Mr. Nathan Black

4-H CLUBS



SPONSORS: Mrs. Alta Stringer
Mr. C. B. Strickland

ELEM. 4-H





Gertrude



Hecliff

The town gossips



The end of the day



MOUNTAINEER STAFF



This summer the Editorial Staff visited a workshop designed to help staff members improve their annual. SEATED: Theda Moore, Frances Patterson, Sue Graden, Editor; Sandra Hughes, Asst. Editor; Marjorie Smith. STANDING: David Williams, Asst. Business Mgr.; Mr. Bill Moss, Sponsor; Johnny Jackson, Business Manager.



BUSINESS STAFF

Mike Griffith, Ralph Edmonds, Johnny Jackson, Business Mgr.; Ina Headrick, Jim Jones, Jymmi Johnson, Sue Puckett, Dona Jones; Mr. Moss, Sponsor.



SPONSOR	Mr. Bill Moss
BUSINESS MANAGER:	Johnny Jackson
EDITOR-IN-CHIEF:	Sue Graden

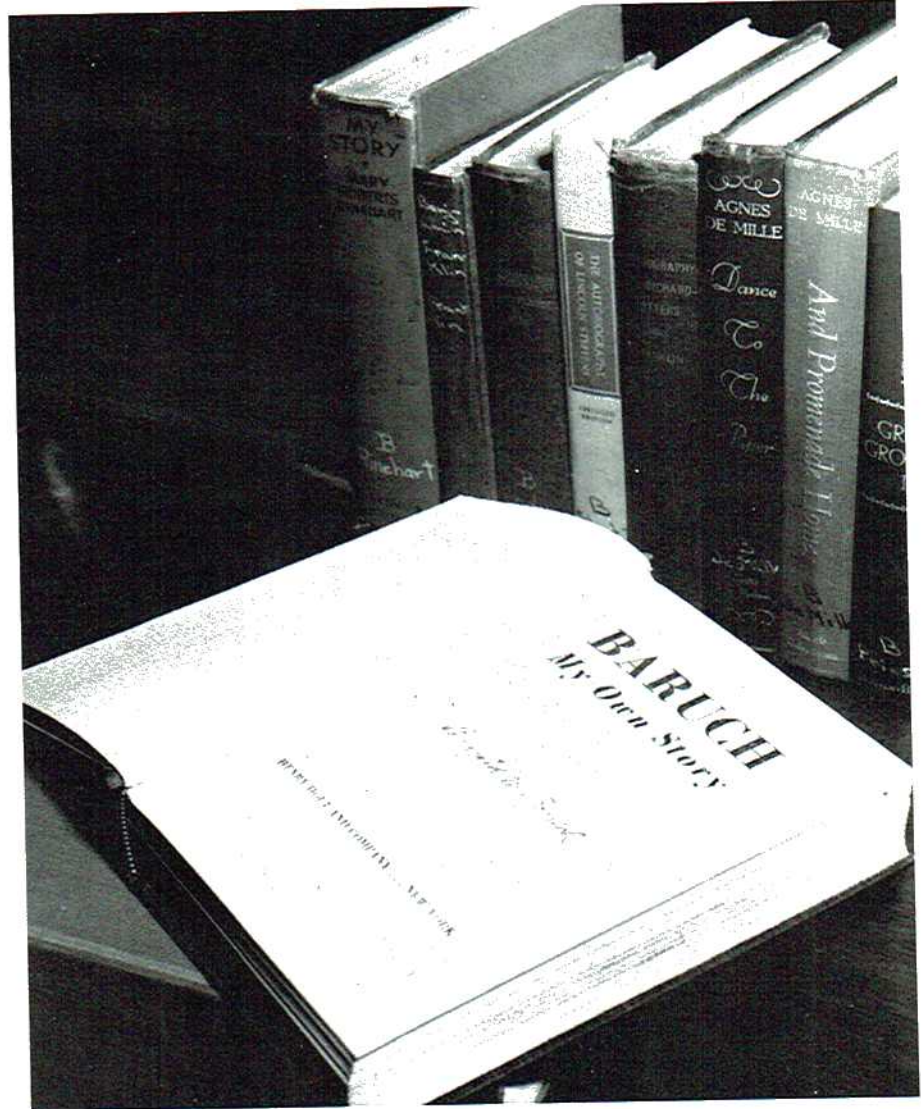

ACTIVITIES



MISS MOUNTAINEER

MISS SUE GRADEN



HOMECOMING QUEEN

MISS JIMMIE JOHNSON

HOMECOMING ATTENDANTS



Senior Attendant
MISS THEDA MOORE



Junior Attendant
MISS WANDA GOLDEN



Junior Attendant
MISS THEDA YORK



Sophomore Attendant
MISS MARY SUE BROWN



Sophomore Attendant
MISS VICKY GRIFFIN



The Homecoming Queen and Her Court

HOMECOMING '66

Queen Jymmi Johnson is presented a loving cup by Johnny Jackson, President of the Senior Class. At the left is the 1965 Homecoming Queen, Mrs. Floyd Wilson.



MISS F.H.A.

'67

Miss FHA
ELEANOR HEADRICK
Not Shown

First Alternate
GLINDA DANIEL



Second Alternate
SANDRA PUCKETT

JR. — SR. BANQUET AND PROM



Mr. Moss (alias "Mellowtone" for the evening) attempts to convince the onlookers that he isn't really as old, decrepit and mellow as he's cracked up to be.

Note the decorations! This was before the Seniors removed them!

"WITH A SONG IN MY HEART"



With songs in their hearts, they danced the night away!

Hogs, pigs! Pigs, hogs! Oh, come to the hogbarn today!

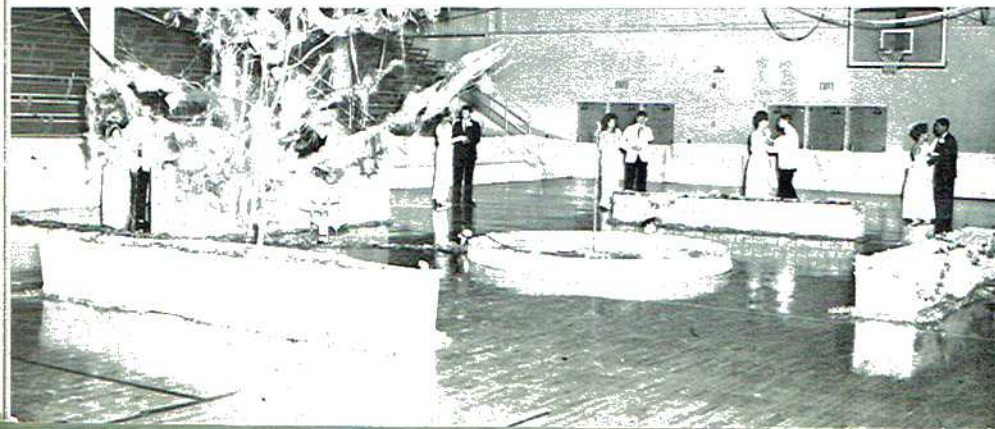

**FFA SWEETHEART
FHA BEAU**

ANN BRELAND
GARY TINKER



MR. & MISS BETA

MIKE GRIFFITH AND SUE GRADEN



FFA QUEEN

FRANCES PATTERSON

m!



Dh, come to





**PRETTIEST
MOST HANDSOME**

INA HEADRICK
RONALD BARCLAY
"Man, don't tell us to
back up."

SENIOR FAVORITES



CUTEST

SUE GRADEN
BARRY HUTCHESON
"Which one of you cats swallowed
the canary?"



BIGGEST FLIRT

THEDA MOORE
JIMMY BALDWIN
"Pucker up!"

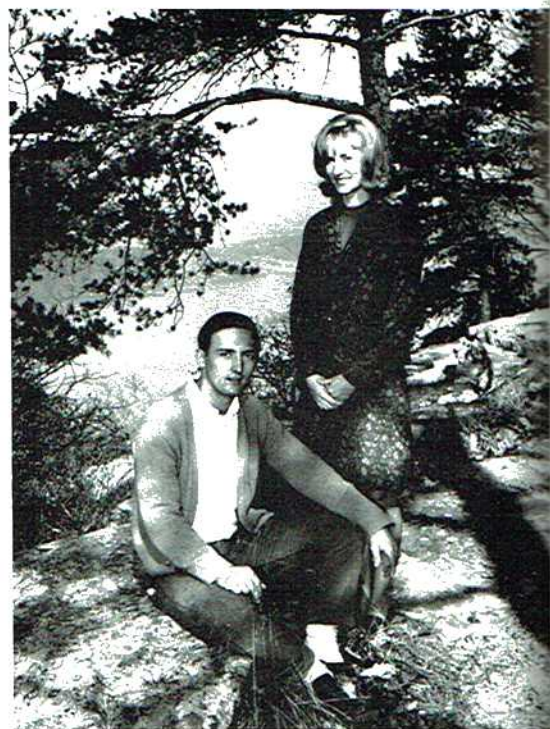

MOST POPULAR

JIMMIE JOHNSON
JOHNNY JACKSON
"What are THEY doing at
Sunset Park?"



NEATEST

DONA JONES
KENNETH DUKES
"Look what came out of
MY Brylcreem tube!"

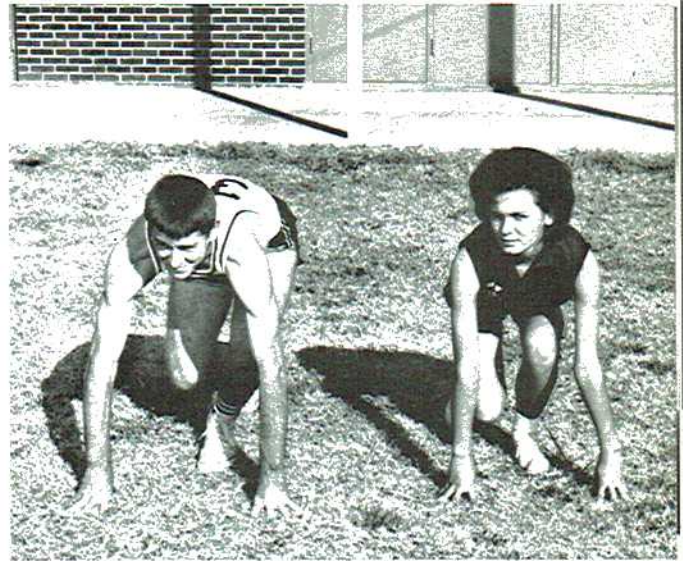

MOST ATHLETIC

PAULETTE HAIRSTON
MICHAEL PATTERSON
"We gotta get outa' this place."

SENIOR FAVORITES



CLASS GRUMBLERS

REGINDA GIBBS
JIMMY JONES
"I demand a transfer slip."



MOST COURTEOUS

CAROLYN BRADFORD
ROGER WYNN
"Age before beauty."

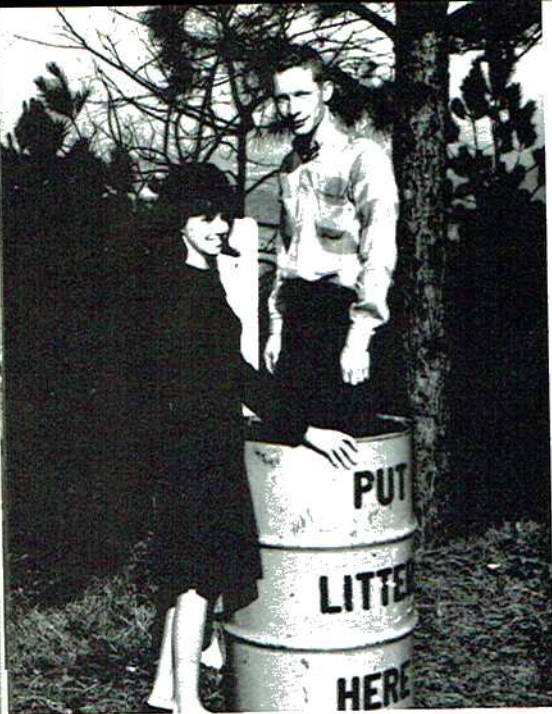

**BEST ALL
AROUND**

CAROLYN NEELEY
LARRY BLACK
"This is a job for Louie
Nye."



MOST STUDIOUS

MARJORIE SMITH
ROBERT HART
"Wine, Women, and books!"

SENIOR FAVORITES



**MOST LIKELY TO
SUCCEED**

FRANCES PATTERSON
ELBERT HOLCOMB
"Elbert, baby, wrap up the loot,
and let's scoot!"



**BEST SCHOOL
SPIRIT**

PEGGY SIMS
DAVID WILLIAMS
"Why do you think we
gave you the money?"



MOST DEPENDABLE

JAUNITA GOINS
 JIMMY BOOZER
 "Psst, move the paper
 a little more!"



FRIENDLIEST

GRACE SISK
 SAM SHELTON
 "Affection is beaming out of one
 eye and calculation out
 the other."

SENIOR FAVORITES



WITTIEST

SUE PUCKETT
 MIKE GRIFFITH
 "Where's Dudley Do-right?"



QUIETEST

BETTY MYERS
 GARY HAMMONS
 "Just don't stand there—
 say something."



**GOOD CITIZENSHIP
GIRL**

MARJORIE SMITH



NSF — SSTP

ROBERT HART



BOYS';GIRLS' STATE

ROBERT HART and THEDA MOORE



ATHLETICS

VARSITY CHEERLEADERS

The Senior Cheerleaders are: FIRST ROW; Glinda Daniels, SECOND ROW; Louise Bynum, Ellen Mckenzie, THIRD ROW; Pam Coffey, Jymmi Johnson; Dona Jones.



SPONSOR: Mrs. Jo Browder

The Jr. Cheerleaders are; FIRST ROW; Darlene Strickland, Alice Jones, Kathy Downs; SECOND ROW; Brenda Harbin, Susan Harris, Jane Boozer.

JUNIOR CHEERLEADERS



CHEERLEADERS

VARSITY



ELLEN MCKENZIE



PAM COFFEY



DONA JONES

SPONSOR: MRS. JO
BROWDER



LOUISE BYNUM



SPUR LIONS

GLINDA DANIELS
CO-HEAD



SPIRIT

JYMMI JOHNSON
HEAD





The coaches are C. B. Strickland and Bill Moss.

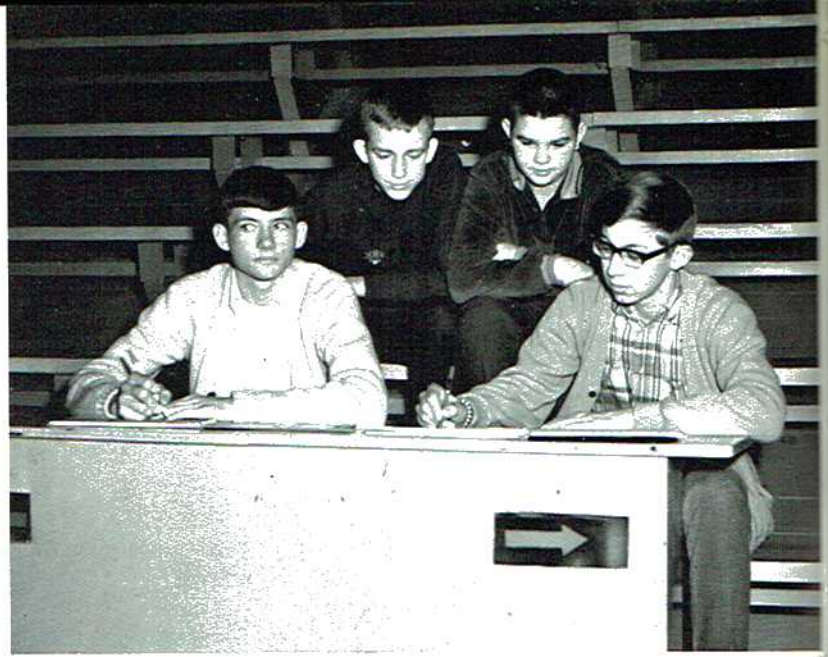

The managers are Mike Griffith, Ralph Edmonds, Jim Strickland, and Sammy Graden.

VARSITY LIONS

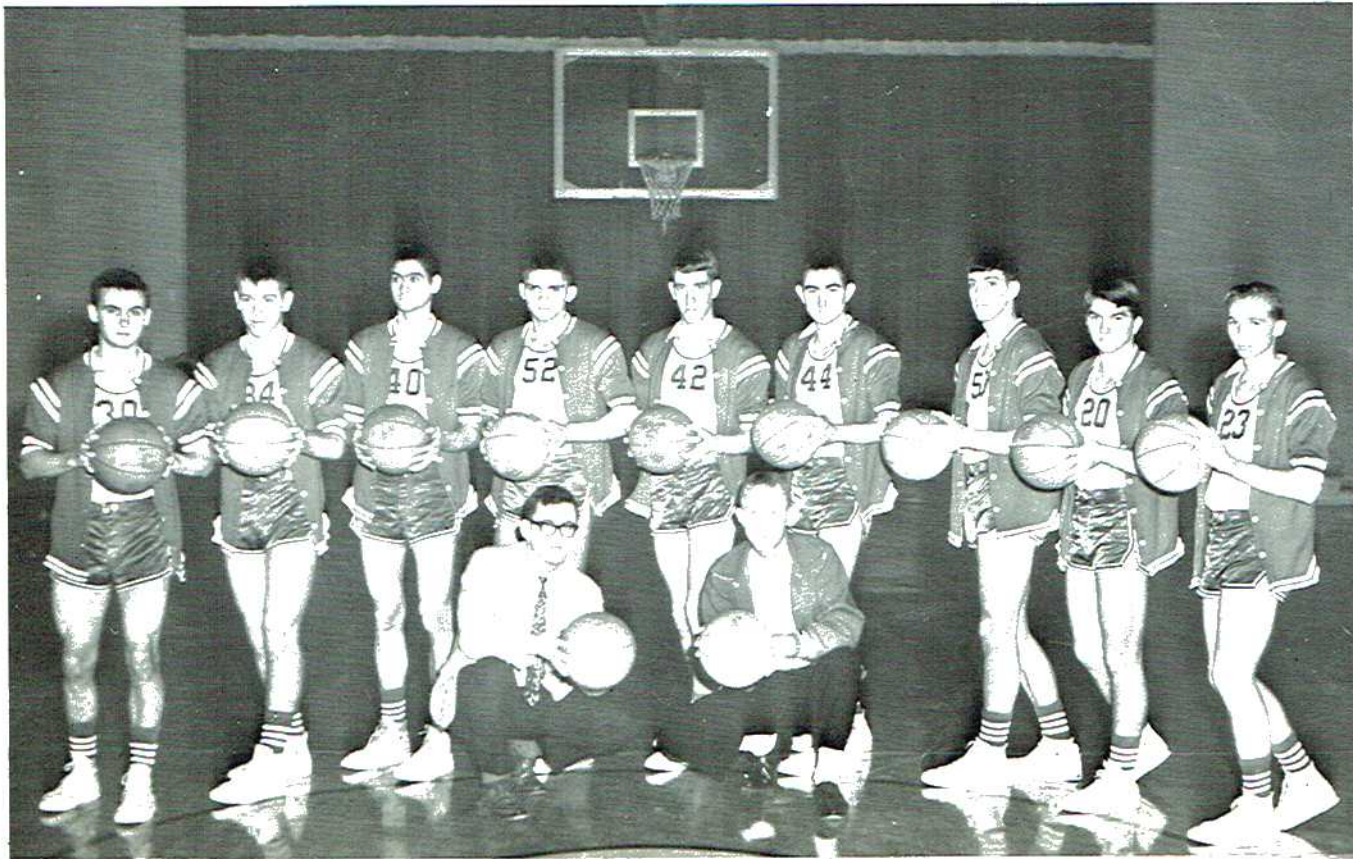

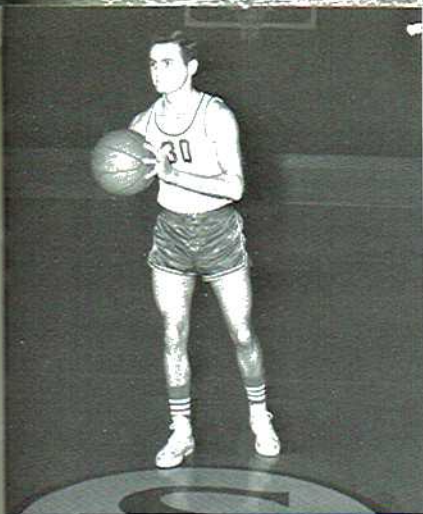

DAVID WILLIAMS

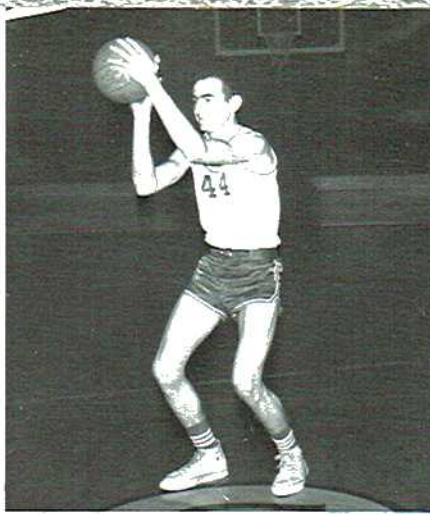

JAMES PHILLIPS

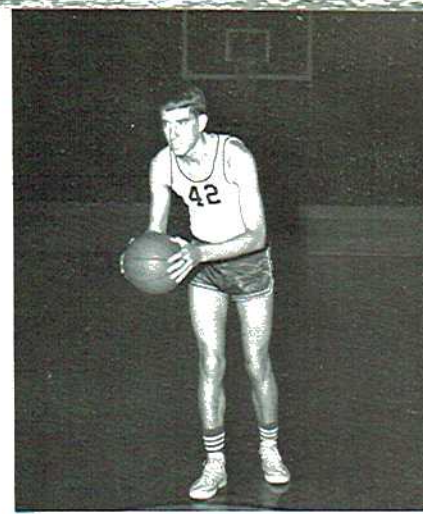

ROBERT CLEMENS

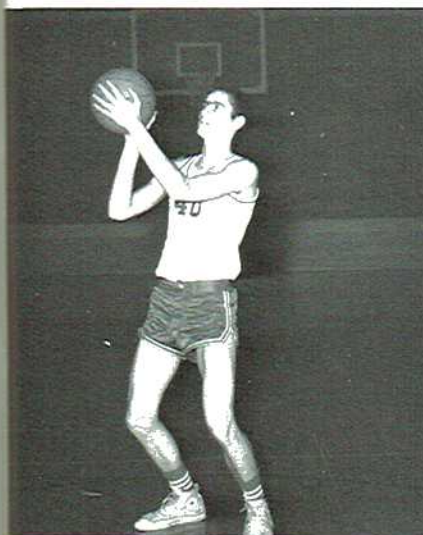

RAYFORD MAYS

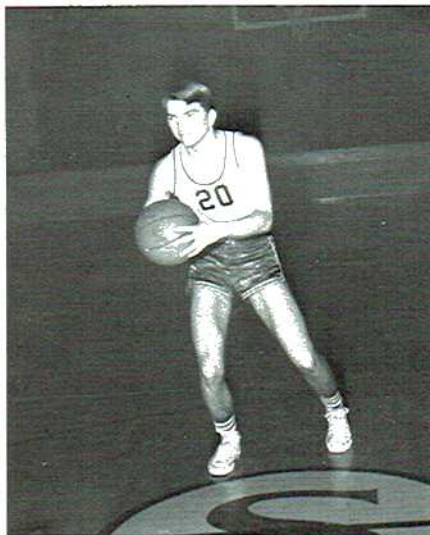

JIM JONES

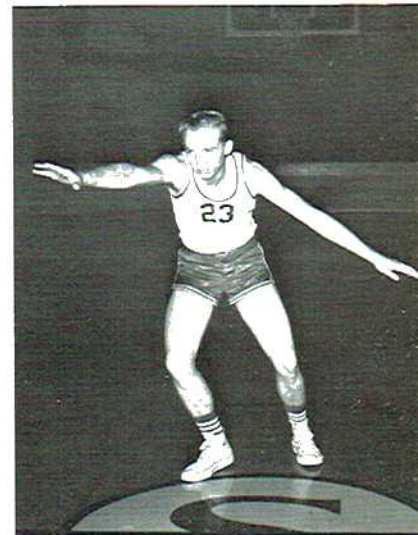

LARRY HOLT

RODNEY KENNAMER



GARY TINKER



Captain
MICHAEL PATTERSON

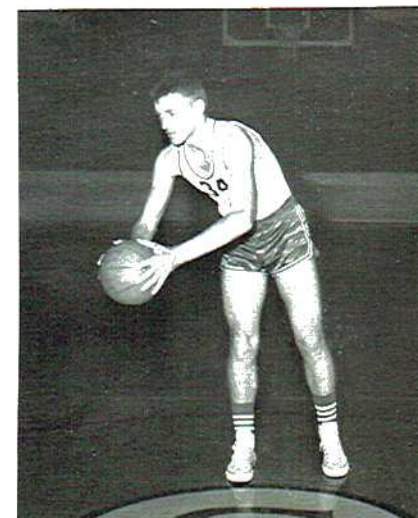



"B" TEAM

JACKSON COUNTY CHAMPS
"B" DIVISION



**JUNIOR
"A"**

COACH: MR. BILL MOSS

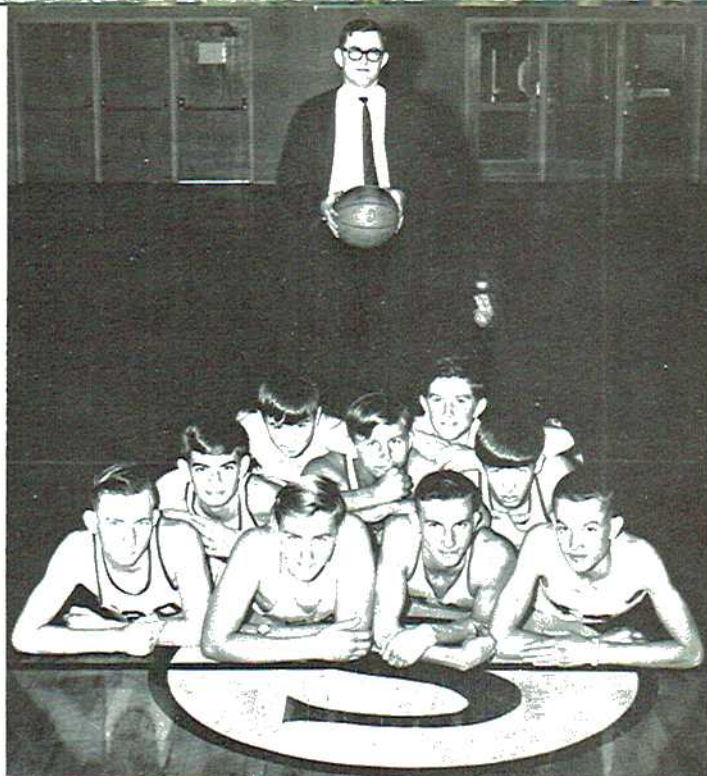

**JUNIOR
"B"**

COACH: MR. BILL MOSS

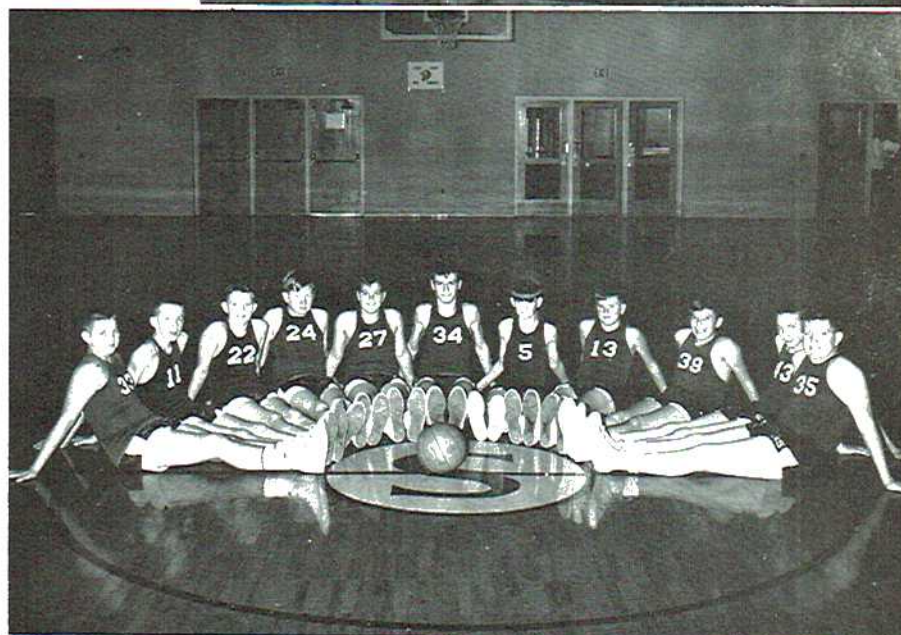

"PEE WEES"

COACH: MR. C. B.
STRICKLAND



LIONS A' GO-GO



Go - Fight - Win



Tinker, you'd be
great at backbends!



Everything that goes
up must come down.





ADVERTISERS

Compliments of

WHITMAN JOHNSON

Liberty National Insurance Agent



Unloading your burdens, boys?



!!!DICE!!!

Oh! no. I made another error.





boys?

error.

MEADOW GOLD DAIRIES

Phone JE 2-8464

Huntsville, Alabama



Compliments of

**SECTION GIN
AND
GRAIN CO.**

Cotton, Seed, Fertilizer

Phone 228-4238

Section, Alabama

Compliments of



MAIN Office: 206 South Broad St.

Phone 574-3313

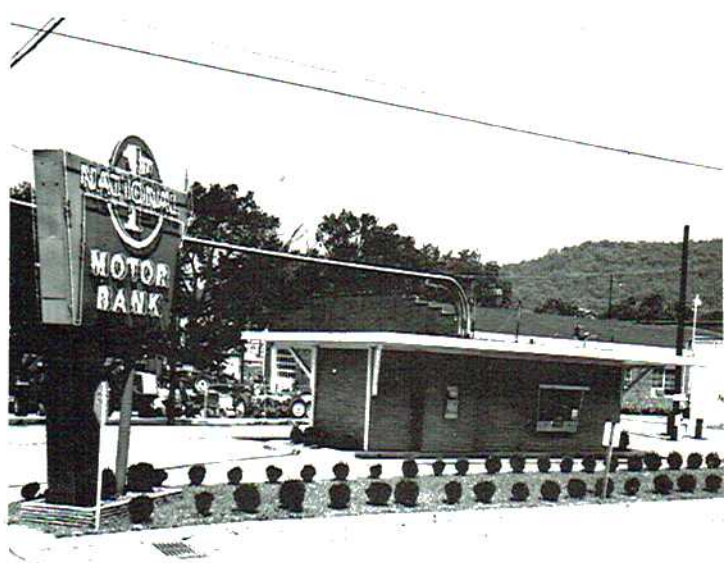

Motor Bank: Corner of West Laurel
and Caldwell

Phone 574-2500

"Growing with and serving Scottsboro and
Jackson County for over 50 years"

THE BEST IN BANKING COST NO MORE

THE FRIENDLY

FIRST NATIONAL BANK OF SCOTTSBORO



Members:
Federal Reserve System and Federal Deposit
Ins. Corp.



SAND MOUNTAIN ELECTRIC COOPERATIVE

Organized 1940

Owned by the Members

Served With

TVA Electricity

Financed by REA Loans

The Trustees and employees recommend and urge all high school graduates to continue their education in college, vocational, or trade school.

The cooperative has a policy of employing only those who have at least finished high school and preferably those with more education. All employment is through referral after testing by the Alabama Employment Service.

SAND MOUNTAIN ELECTRIC COOPERATIVE

Serving Northeast Alabama

Rainsville, Alabama 35986

Phones

Rainsville - 638-2153

or 638-8111

Fort Payne - 845-1511

Valley Head - 635-5750

Section - 228-6653

Henegar - 657-3111

Geraldine - 659-6811

COMPLIMENTS OF

SCOTTSBORO RETAIL MERCHANTS ASSOCIATION

J. C. JACOBS BANKING CO., INC.
HEMBREE INSURANCE AGENCY
SCOTTSBORO JEWELERS
FIRST NATIONAL BANK
THE PRINTING MART
ELMORE'S 5 & 10
BROWN AND BERGMAN FURN. CO.
STATE NATIONAL BANK
SCOTTSBORO SHOE STORE
THE TOP DOLLAR STORE
72 FOOD MARKET
W. H. PAYNE DRUG CO.
WOODALL'S
WORD LUMBER CO.
ADAMS
PIGGLY-WIGGLY
ROUGH AND TUMBLE FURN. CO.
KENWIN'S
LAY & CO.
WALES
DERRICK'S RED HOT STORE
THE SENTINEL-AGE
WCRI
SCOTTSBORO HARDWARE
WESTERN AUTO STORE
SEARS
RATLIFF'S
DARWINS
LADIES AND CHILDREN'S SHOPPE
STERCHI'S
COPELAND TIRE CO.
C & H CO.
DAVID LEE
KENNAMERS

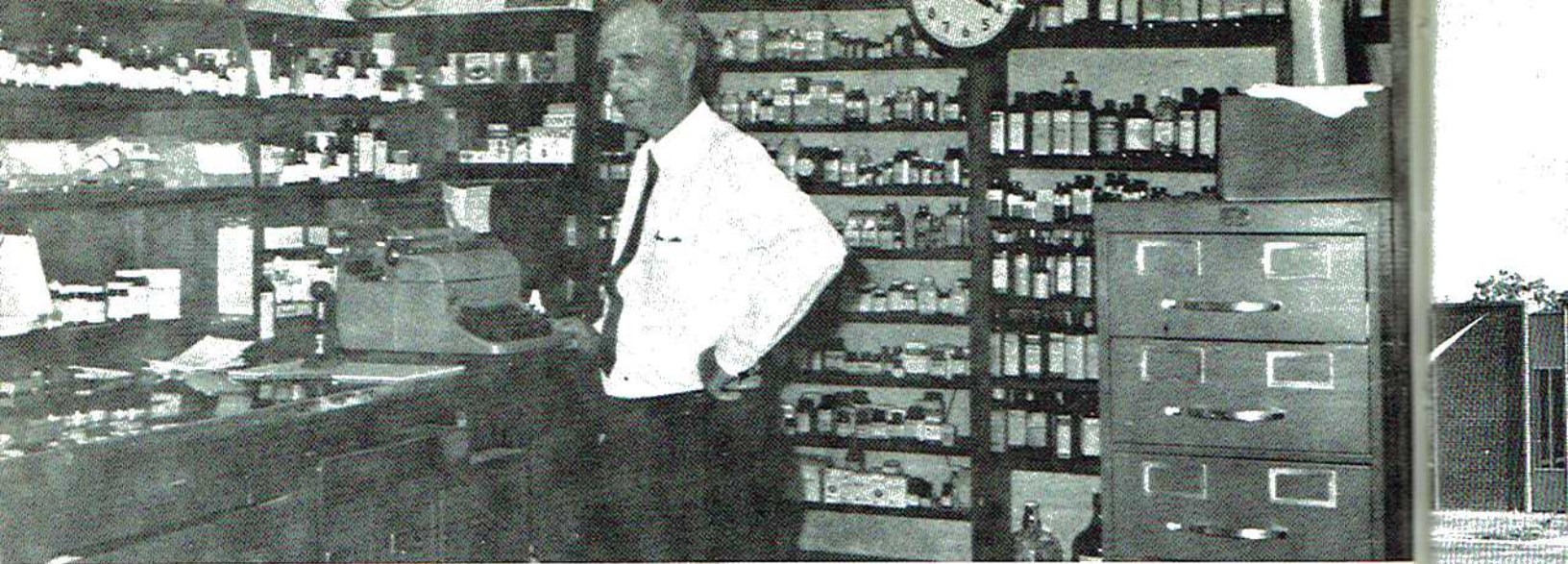

THOMAS APOTHECARY

Phone 574-3115

Scottsboro, Alabama

THOMAS HI-WAY STATION
Phone 638-2178
Rainsville, Alabama

W. J. WORD LUMBER CO.
Retail 574-3858
Wholesale 574-3271
We Furnish All Building Needs
Scottsboro, Alabama

CHAMLEE'S FURNITURE AND APPLIANCE
We Appreciate Your Trade
Rainsville, Alabama

DAWSON'S FROSTY BAR
623-7455
Fyffe, Alabama

M. F. GARDNER
GULF OIL DISTRIBUTOR

Scottsboro, Alabama

Compliments of
SAND MOUNTAIN
GIFT SHOP

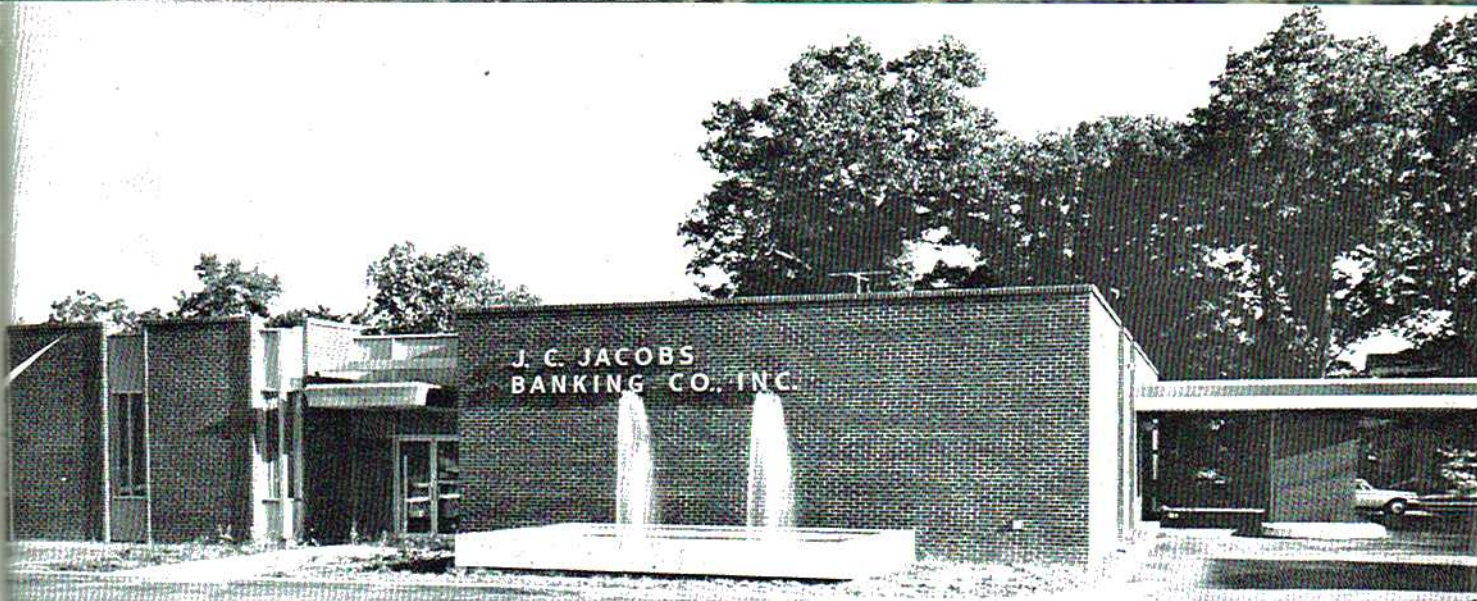

J. C. JACOBS BANKING CO.

Jackson County's Most Modern Bank

Scottsboro, Alabama

Compliments of
A. J. LINDSEY WHOLESALE
 Ft. Payne, Alabama

Compliments of
OWENS BROTHERS
 Fyffe, Alabama

FYFFE FIVE & TEN
 and READY TO WEAR

CONTRIBUTION

Compliments of
BYNUM TRACTOR CO.

 Scottsboro, Alabama

Compliments of
RAINSVILLE GIN CO.

 Rainsville, Alabama



RAINSVILLE BANK

Serving Sand Mountain

Rainsville, Alabama

Member of F. D. I. C.

HARBIN MOTOR CO.

FORD and MERCURY

Phone 574-1819

Scottsboro

Alabama

SHOOK LAUNDRY & CLEANERS

Phone 574-2288

Pick Up and Delivery on
Sand Mountain

Scottsboro, Alabama

SCOTTSBORO AIR COND. AND SHEET METAL CO.

DEAN GENTLE ELBERT BEAIRD
HORACE J. WILKERSON

119 Broad Street
Scottsboro, Alabama

SCOTTSBORO BUSINESS MACHINES

Headquarters for Typewriters
and Adding Machines

638 East Willow St.
Scottsboro, Alabama



SECTION DAIRY BAR

D. I. C.

RS

KENNAMER'S MILL ENDS STORES

Scottsboro and Ft. Payne

North Alabama's Most Complete
Line of Fabrics and Sewing Notions

WORD & BOLTON FUNERAL HOME

Scottsboro, Alabama

574-1066 - 574-1853

SS

rs

GIST STUDIO

Scottsboro,
Alabama



SCOTTSBORO COCA-COLA BOTTLING COMPANY



Compliments of

McCAMY DRUGS



248 Broad Street

Scottsboro, Alabama

PETE SELBY FURNITURE CO.
Dumont T. V. - Norge Appliances
574-3246

Compliments of
DAIRY QUEEN
Five Points
Scottsboro, Alabama

Compliments of
FRECK'S
Scottsboro, Alabama

HARRIS-JONES DODGE INC.
637 West Willow Street
Scottsboro, Alabama
Office - 574-1455

MARSHALL BUTANE GAS & APPLIANCE CO., INC.

Retail LP-Gas and Appliances

P. O. Box 157
Rainsville, Alabama
Phone 638-2555

Compliments of

J. B. RYAN GENERAL MERCHANDISE

Dutton, Alabama



Complete Home Financing
Building Materials
Hotpoint Appliances

WORD MOTOR CO.

Chevrolet - Oldsmobile

Scottsboro, Alabama

BILL BALL GROCERY

Macedonia, Alabama

ALLEN MOTORS INC.
307 W. Willow St.
Scottsboro, Ala.

NICHOL'S BEAUTY SHOP
201 Bingham Street, Scottsboro, Ala.
Open Tuesday - Wednesday
Phone 574-2001

RAINSVILLE LAUNDROMAT
Across From Sand Mountain Co-op
Rainsville, Alabama

Congratulations
to

SECTION HIGH SCHOOL
SENIORS

WORD THEATERS

"Home of
Tennessee Valley Popcorn"

RED SHARP, INC.

Excavating, Gravel and Concrete

P.O. Box 357

Scottsboro, Alabama, 35768

CONGRATULATIONS SENIORS

FURNITURE DISCOUNT
CITY
Home of
Northeast Junior College

DOLBERRY'S RADIO TV SERVICE
112 E. Peachtree St.
Scottsboro, Alabama

WILLIAMSON OIL COMPANY
Fort Payne, Alabama
Phone 845-1801

JOHNSON STUDIO
For the Finest in Portraits
Rainsville, Alabama



**VISTA VIEW
RESTAURANT**

Compliments of

DAVIS CLEANERS

at

Five Points
Scottsboro, Alabama

Compliments of

HAMMER'S

Scottsboro, Alabama

**LADIES' & CHILDREN'S
SHOPPE**

Word Arcade

Scottsboro, Alabama



**BUTLER & KENNAMER
WHOLESALE**

Phone 574-3690
Scottsboro, Alabama

SEARS

Shop at Sears
and Save

"SATISFACTION OR YOUR
MONEY BACK"

Scottsboro,
Alabama



Phone
574-4505

Compliments of
D. DONALD WORD
Agent - Protective Life Ins.

Compliments of
SHARP'S SHELL
Gas and Groceries
Section, Alabama

Compliments of
SECTION COIN LAUNDRY
Self-Service

SECTION FLORIST
Highway 35
"Flowers for all Occasions"

**RAINSVILLE
TRUCK & TRACTOR CORP.**



Phone 638-2191
Rainsville, Alabama

WALES JEWELRY

Serving Scottsboro and
Jackson County for Over 30 Years

137 Laurel Street
Phone 574-2941

**STATE NATIONAL BANK
OF ALABAMA**

It's Great to Bank at State



131 E. Laurel
Scottsboro Alabama
Phone 574-2244

**B & G
GAS COMPANY**

Highway 72
Phone 574-1030
Scottsboro, Alabama

DARWIN'S

Clothes and Shoes
for the

Entire Family
Scottsboro, Alabama

ROUGH & TUMBLE FURNITURE COMPANY

"The Little Man's Friend"

Scottsboro, Alabama

Zenith Television Westinghouse Appliances

All Types of New and Used Furniture

WORD BUILDING SUPPLY COMPANY

Rainsville, Alabama
Phone 638-2198

HARVEY J. CLIFTON
Insurance - Loans - Building
Rainsville, Alabama

FYFFE TRACTOR & MOTOR COMPANY
623-2272

C. C. FRICK'S SINCLAIR
SER. STA.
Macedonia, Alabama

Compliments of
W. L. HANCOCK & SON
Section, Alabama



Don't Fall

CAMPBELL OIL CO.

PURE OIL PRODUCTS



Scottsboro, Alabama

J. D. CHANDLER CYCLE CO.
Scottsboro, Alabama

WOULD SOMEONE

BUY

THIS SPACE

NEXT YEAR

Compliments of
JACKSON FARMERS' CO-OP
Fertilizers. Feed, Seed,
Gas and Oils
Scottsboro, Alabama

Compliments of
SCOTTSBORO FUNERAL HOME
Scottsboro, Alabama

Compliments of
INEZ'S BEAUTY AND
FASHION SHOP
Rainsville, Alabama

Compliments of
THRIFTY MARK
Scottsboro, Alabama

DARI-KING
DRIVE-IN AND RESTAURANT

"Broasted Chicken a Speciality"

Rainsville, Alabama

Compliments of
**OLD HICKORY
SMOKEHOUSE**

122 Peachtree Street
Scottsboro, Alabama

PRUETT JEWELERS

Exquisite Jewelry



Certified-Watch-Maker
Rainsville, Alabama

TOWN AND COUNTRY FURNITURE

Ft. Payne Highway
Scottsboro, Alabama

SEE YOUR DENTIST
TWICE A YEAR FOR
LOVELIER SMILE

FARMERS MUTUAL EXCHANGE
506 W. Willow St.
Scottsboro, Alabama
Phone 574-1038
Feed, Seed, Fertilizers,
Farm Supplies

LEON'S 12¢ HAMBURGER
101 West Willow St.
Scottsboro, Alabama
574-1165

Compliments of
RAILROAD SALVAGE COMPANY
Scottsboro, Alabama

HOPPER'S GARAGE Rainsville, Alabama	72 EAST FOOD MARKET 802 East Willow Scottsboro, Alabama
A & B CLEANERS Rainsville, Alabama	TOM'S CAFE Scottsboro, Alabama
FARM BUREAU INSURANCE COMPANY Word Arcade P.O. Box 926 Scottsboro, Alabama	BOGGUS PLUMBING CO. Scottsboro, Alabama
FAY'S BEAUTY SHOP Scottsboro, Alabama	CARL COOK BODY SHOP Body and Fender Repair 104 Cedar Hill Drive Scottsboro, Alabama Phone 574-4010
C & H COMPANY Scottsboro, Alabama	ROACH WATCHSHOP Scottsboro, Alabama
RAINSVILLE FUNERAL HOME If You Need Our Services Call 638-2222 Rainsville, Alabama We Service All Insurance Policies	STAR DRY GOODS Rainsville, Alabama
DUTTON GARAGE Dutton, Alabama	Compliments of RUSSELL SAMPSON A Section Graduate
JACKSON CO. MOTORS Scottsboro, Alabama	BRITT'S GROCERIES & GAS Macedonia, Alabama
SCOTTSBORO CHRYSLER PLYMOUTH, INC. 105 S. Andrews Scottsboro, Alabama 35768 Phone 574-3239	PROC'S BURGERS Downtown and Guntersville Hwy.
DILBECK'S STORE Dutton, Alabama	BROWN & BERGMAN FURNITURE CO. Frigidaire - Maytag - Magnavox - RCA - Phone 574-1494 Scottsboro, Alabama
SCOTTSBORO AUTO SALES Bank-Rate Financing	LOIS'S BEAUTY SALON Word Arcade
Compliments of PARKS' Scottsboro, Alabama	J. P. BAILEY MOTORS Five Points, Scottsboro, Ala.