

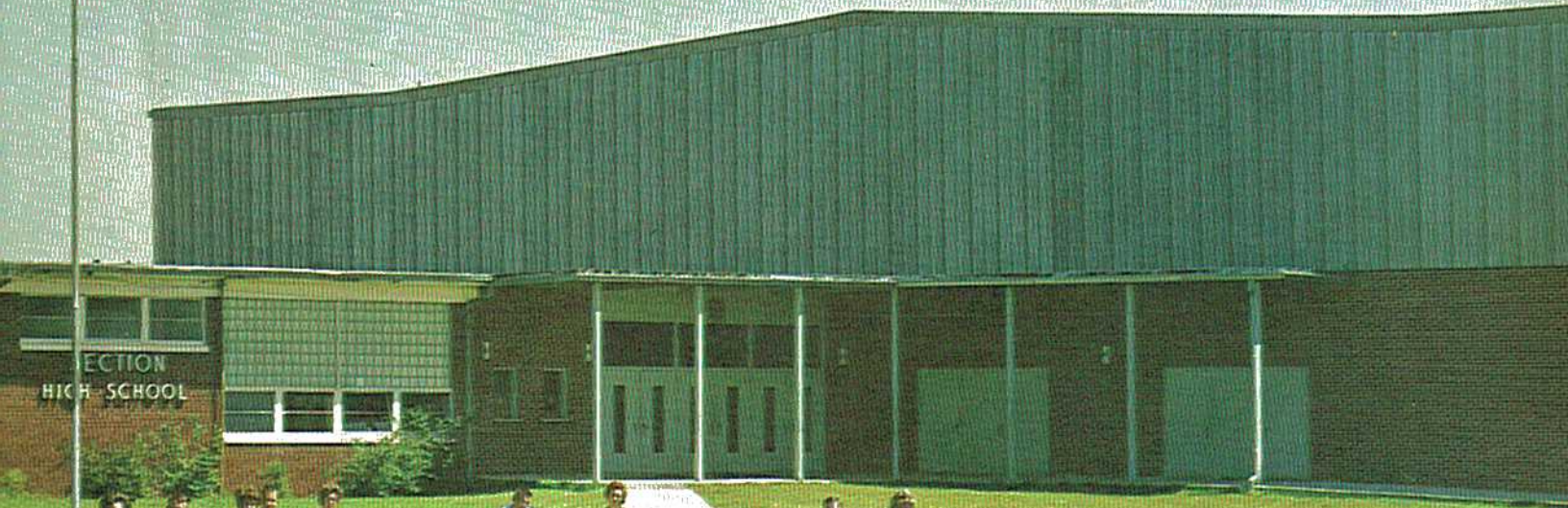



SECTION  
HIGH SCHOOL

Section High School



SECTION  
HIGH SCHOOL



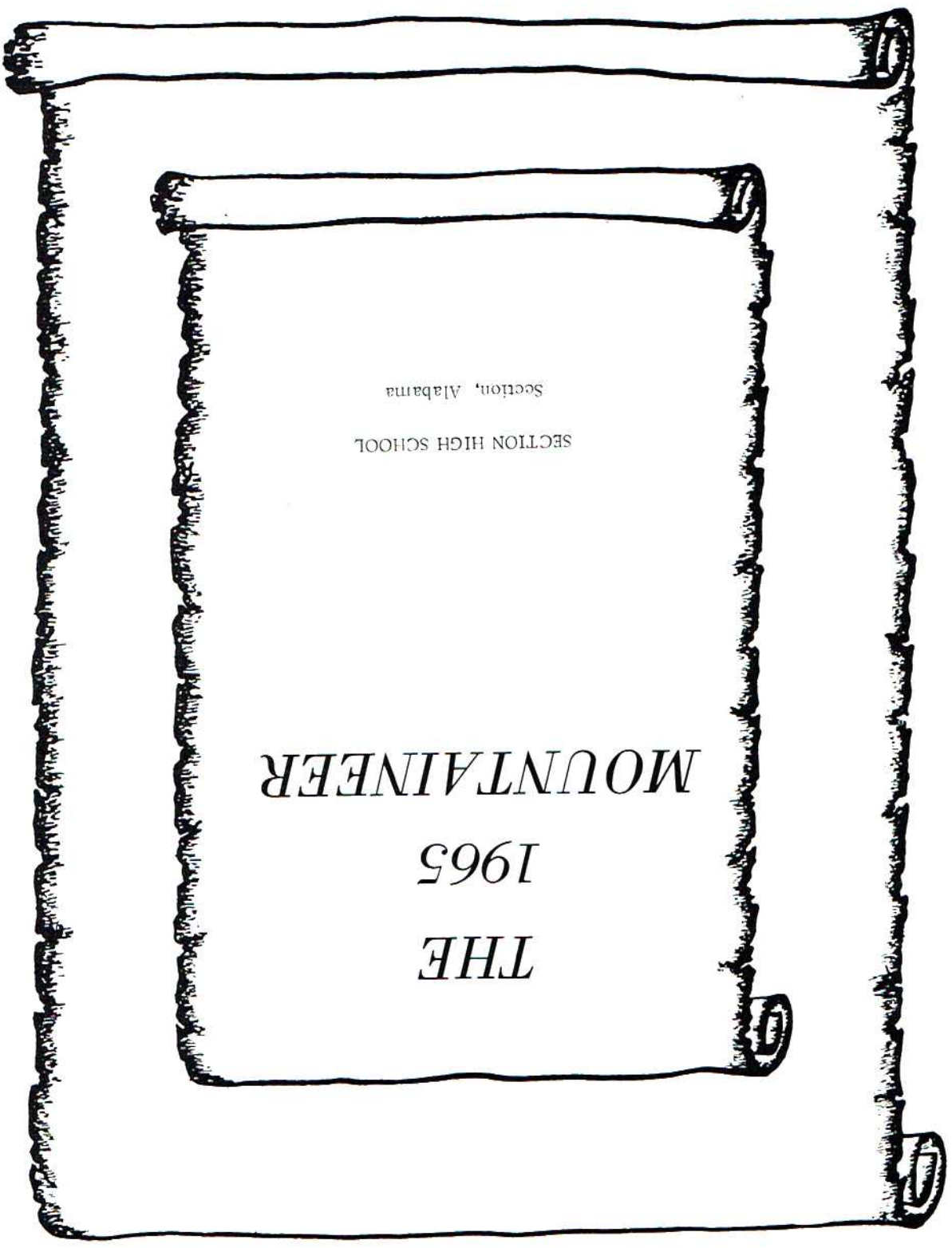

SECTION HIGH SCHOOL  
Section, Alabama

*THE*  
*1965*  
*MOUNTAINEER*



## *Dedication*

To one who so deserves this honor, we humbly  
dedicate the 1965 MOUNTAINEER to . . .

*Mrs. Mary Davis*

*1965 Contents*

*Administration*

*Seniors*

*Juniors*

*Sophomores*

*Junior High*

*Elementary*

*Sports*

*Organizations*

*Activities*

*Advertisements*

# Mountaineer Staff

ADVISOR: Mrs. Sara Harper

EDITOR: Patricia Wooten

BUSINESS MANAGER: Bill Campbell



## EDITORIAL STAFF:

Patricia Wooten  
 Beverly Bowen  
 Elaine Carter  
 Judy Nichols  
 Myles Walden  
 Willis Holcomb

## BUSINESS STAFF:

Mary Lou Haynes, Gordon Carter,  
 Larry Williams, Myra Williams,  
 Elaine Carter, Christine Jenkins,  
 Linda Black, Edna Carter, Edward  
 Carter, Jimmy Young, Bill Campbell,  
 Gerald Fossett, Edward Bell.  
 Not pictured: Frances Stiefel, Mack-  
 lin Phillips.



*ADMINISTRATION*





MRS. RUTH BERZETT  
 B. S., Athens College; M. S., George Peabody College; First Grade.



MRS. JO BROWDER  
 B. S., Jacksonville State College; P. E., Science, Cheerleader and Pep Club Sponsor, Junior Glee Club Seventh Grade.



MRS. MAURENE BUFORD  
 B. S., Jacksonville State College; Fourth Grade.



MRS. ANN CORNELIUS  
 Fourth and Fifth Grades.



MRS. MARY DAVIS  
 B. S., Jacksonville State College; FHA Sponsor, Home Economics, Junior Sponsor.

MR. CECIL GANT  
 B. S., Auburn University; FFA Sponsor, Vocational Agriculture.

MRS. SARA HARPER  
 B. S., Jacksonville State College; English, Senior Sponsor, Yearbook Advisor.

MR. JAMES G. HEMBREE  
 B. S., Auburn University; Eighth Grade, Social Studies.

MRS. LUCILLE HEMBREE  
 Jacksonville State College; Fifth Grade.





MRS. LUCILLE HOLLOWAY

B. S., Jacksonville State College; M. S., Auburn University; Democracy, Librarians, Sophomore Class Sponsor.

MRS. MABEL HEMBREE

B. S., Jacksonville State College; M. A., George Peabody College; Third Grade.

MISS J. V. OUTLAW

Jacksonville State College; First and Second Grades.

MRS. RITA MAY

B. S., Florence State College; Sophomore Sponsor, Shorthand, Typing, Paper Advisor.

MR. C. B. STRICKLAND

B. S., Jacksonville; History, Basketball Coach.

MRS. LOUISE PHILLIPS

B. S., Jacksonville State College; Ninth Grade, English, Social Studies.

MR. FRED THOMAS

B. S., Florence State College; Mathematics, Physical Education, Junior Basketball Coach.

MRS. ALTA STRINGER

B. S., Jacksonville State College; Sixth Grade.

Not Pictured:

MR. JOE E. WHEELER

B. S., Florence State College; Physics, Science, Biology, Junior Class and Beta Club Sponsor.

MRS. REBECCA HARRINGTON

Second Grade.





PRINCIPAL: Dr. L. E. Hollaway

TRUSTEES: Fred Patterson, Moody McKenzie, and Austin Haynes



*SENIORS*



Above are the Senior Class Officers. They are: Edward Carter, President; Christine Jenkins, Vice-President; Edna Carter, Secretary; Elaine Carter, Treasurer; Judy Nichols and Jean Smith, Reporters.



GORDON BECIL BALDWIN  
Never talking is something to talk about.

FFA

JUNIOR EDWARD BELL  
The world was made to enjoy, so enjoy it.

Captain, Basketball; Sentinel, Parliamentarian, FFA; FFA Quartet; Glee Club.



BRENDA JOYCE BLACK  
Her ways are the ways of pleasantness.

FHA; Pep Club; Glee Club.

LINDA DIAN BLACK  
Says everything - means nothing.

FHA; FHA Trio; Glee Club; Pep Club; Beta Club; Reporter, Junior Class; LION'S ROAR Staff; Business Staff, MOUNTAINEER.





HELEN PATSY BRADFORD  
Nice to all, great or small.

Glee Club; Pep Club; FHA; LION'S ROAR Staff.



CLARA LAVERN BRITT  
It pays to go around in circles, when they are circles of friends.

Pep Club; President, FHA; Office Staff.



WILMA CAROL BRYANT  
Dynamite comes in small packages.  
Beta Club; Glee Club; Pep Club; FHA; Cheerleader.

WILLIAM FLETCHER CAMPBELL  
Athletic, witty, and full of fun, he's made a friend of everyone.  
President, Beta Club; Business Manager, MOUNTAINEER; Glee Club; Senior Favorite; Basketball; All-State Basketball Player - 1964.



EDNA SUE CARTER  
A pretty girl is like a melody.  
Beta Club; Glee Club; Pep Club; Parliamentarian, FHA; Business Staff, MOUNTAINEER; Secretary, Senior Class; LION'S ROAR Staff; Senior Favorite.

EDWARD H. CARTER  
As boss of the Seniors, he never shirked; no one can say that he never worked.  
Beta Club; Pep Club; Glee Club; President, Senior Class; LION'S ROAR Staff; Business Staff, MOUNTAINEER; Senior Favorite; DAR History Award.



RICKEY J. BRELAND  
Keep smiling; it makes everyone wonder what you have been up to.

Beta Club; Basketball.



RONALD BRYANT  
I use not only all the brains I have, but all I can borrow.

FFA





JULIA ELAINE CARTER  
People who are quiet are not angels.

Secretary, Beta Club; Treasurer, Senior Class; President, Glee Club; Vice-President, FHA; FHA Trio; MOUNTAINEER Staff; Senior Favorite; Pep Club; Homecoming Queen Attendant, Sophomore Class; Miss Mountaineer Attendant, Junior Class.

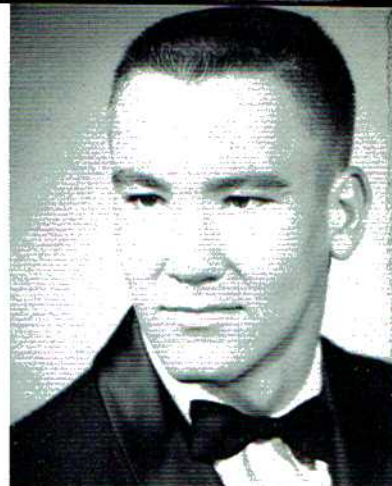

THOMAS GORDON CARTER  
Willingness leads to the road of success.

President, FFA; Beta Club; Pep Club; Boys' State; Business Staff, MOUNTAINEER; LION'S ROAR Staff; Senior Favorite.



SARA LOU CISCO  
Friendly to all; hostile to none; always jolly and full of fun.

Pep Club; Glee Club; FHA; Senior Favorite.



FAE EAKINS  
She says little but thinks lots.

Pep Club.



MARIE EVANS  
Always ready for a good argument.

Pep Club; Glee Club; Senior Favorite.



GERALD FOSSETT  
Gerald is tops with that guitar; To beat him, you'll have to travel far.

Basketball; Reporter, Sentinel, FFA; FFA String Band; Senior Favorite; Business Staff, MOUNTAINEER.



LAURA ANN FRAZIER  
Her future is planned - third finger, left hand.

Once upon a time - and once was enough.

FFA; Pep Club; Senior Favorite.

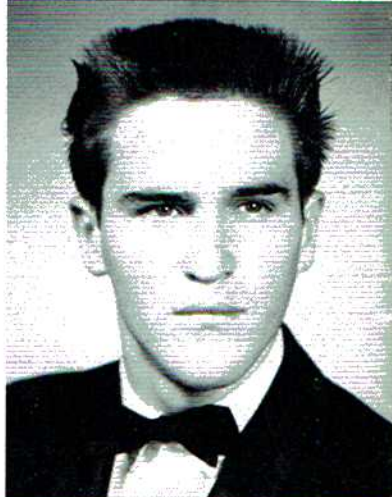

MARY CHARLENE GRIFFIN  
 Little, not loud; pretty, not proud.  
 Pep Club; Vice-President, Glee Club; FHA; Senior Favor-  
 ite.

CLARA WILBORN HAYNES  
 She raises your spirits from "low" to "high."  
 Beta Club; Glee Club; LION'S ROAR staff; FHA; Pep  
 Club; Senior Favorite.

MARY LOU HAYNES  
 Sweet, neat, and quite petite.  
 Treasurer, FHA; Glee Club; Pep Club; Cheerleader; Re-  
 porter, Junior Class; Business Staff, MOUNTAINER;  
 LION'S ROAR staff; Homecoming Queen Attendant, Jun-  
 ior Class; Librarian; Senior Favorite.

RANDY Z. HAYNES  
 A smile that wins, a manner that takes; everywhere he  
 goes, friends he makes.  
 Pep Club; FHA; Senior Favorite; Track Team.

RAYFORD CURTISS HAYNES  
 Fools wander; but a wise man travels.

JERRY GORDON HAYMON  
 A silent person might carry a wise head.  
 FFA; Track Team.

NICKY GERALD HEADRICK  
 Why should the devil have all the fun?

CAROLYN HOLCOMB  
 Happiness is a habit; cultivate it.  
 FFA; Pep Club; Glee Club.

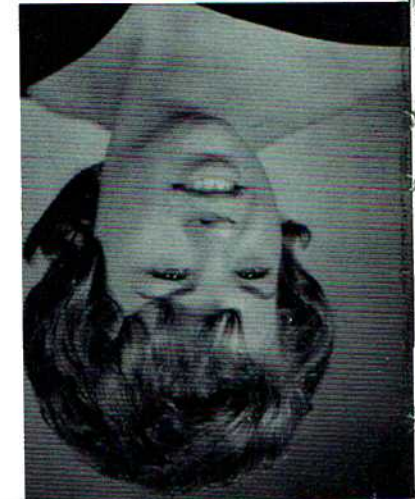





WILLIS ANN HOLCOMB

Boys like me, I hope.

Reporter, Sophomore Class; Vice-President, Junior Class; FFA Sweetheart; Homecoming Queen Attendant, Junior Class; FHA; Head Cheerleader; Beta Club; Glee Club; Pep Club; Editor, LION'S ROAR; MOUNTAINEER Staff.

CHRISTINE JENKINS

Happy as a mosquito who just passed her screen test.

FHA; Pep Club; Reporter, Glee Club; Reporter, Beta Club; Business Staff, MOUNTAINEER; Vice-President, Senior Class; Senior Favorite.



DWIGHT JONES

Men of few words are the best men.

FFA; Pep Club; Senior Favorite.

LARRY DON LONG

Wine, women, and song are getting me down. I guess I'll have to give up singing.

Pep Club; FFA; Beta Club; Senior Favorite.



JAMES CHARLES MANNING

His gift to us is loyal friendship.

Pep Club; Secretary, FFA.

GARY GLEN MOSS

Take care of me; Good men are rare.

4-H Club; Pep Club; Glee Club; Parliamentarian, Class Secretary, FFA.



JOHN RICHARD McNELLEY

He is not dead, but sleepeth!

Baseball; Track; Basketball; FFA; 4-H Club; Pep Club; LION'S ROAR Staff.

JUDY LYNN NICHOLS

Dependable is her middle name.

FHA; Pianist, FHA Trio; Pep Club; Treasurer, Beta Club; Reporter, Senior Class; Secretary, Glee Club; Librarian; Girls' State; LION'S ROAR Staff; Senior Favorite; MOUNTAINEER Staff.





DANNY PATTERSON  
Why aren't they all contented like me?

FFA; Pep Club.

MACKLIN HOUK PHILLIPS  
A basketball player with a happy grin, great or small, we all like him.

Basketball; Vice-President, FFA; Senior Favorite.



DOVIE JEAN SMITH  
Petite and demure, she is ever a friend to all.  
Beta Club; Glee Club; FHA; Reporter, Senior Class; Senior Favorite.

WILLIAM E. SMITH  
A closed mouth catches no flies.

FFA



JAMES ROBERT STATON  
Let others do the working; I'll do the resting.

Pep Club; FFA.

FRANCES STIEFEL  
Indoor sports are all right if they go home at a reasonable hour.

Glee Club; FHA; Beta Club; MOUNTAINEER Staff; Pep Club; Office Staff; Senior Favorite.



SAMMY SWINFORD  
Never in a hurry, always late.

FFA; Pep Club.

HORACE JUNIOR TOWNSON  
He could get into an argument with his own shadow.  
String Band, Quartet, FFA; Pep Club; Glee Club.





FAYE VANCE  
Leave silence to the saints; I'm just human.

Senior Favorite.

JIMMY RAY YOUNG JUNIOR  
Shoulders with the strength to carry responsibility.

Vice-President, President, FFA; Basketball; Track; Baseball; LION'S ROAR Staff; Business Staff, MOUNTAINEER; President, Junior Class.

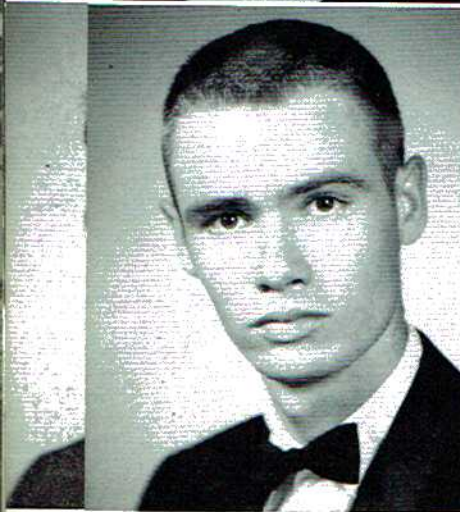

ELMER LAMAR WILLIAMS  
The reward of a thing rightly done is to have done it.

Secretary, FFA; FFA Good Citizenship Award; Silver Emblem, National FFA Livestock Judging; Senior Favorite; Basketball.



LARRY GENE WILLIAMS  
Merrily, merrily shall I live.

Reporter, FFA; Second Place, State FFA Reporter Contest; Track; Beta Club; Pep Club; Business Staff, MOUNTAINEER; LION'S ROAR Staff; Senior Favorite.



MYRA GAIL WILLIAMS  
A pleasant smile adds to her charm.

Beta Club; Glee Club; Pep Club; FHA; Librarian; Office Staff; Business Staff, MOUNTAINEER; Homecoming Queen Attendant, Sophomore Class.



PATRICIA JANE WOOTEN  
Do blondes really have more fun?

Beta Club; Pep Club; Historian, FHA; Editor, MOUNTAINEER; LION'S ROAR Staff; Secretary, Junior Class; Senior Favorite; Miss Mountaineer Attendant, Junior Class.

*JUNIORS*

# Juniors



President: Myles Walden  
 Vice-President: Randall Rush  
 Secretary: Nancy Roberts



Billy Allen  
 Judy Allen  
 Bobby Anderson  
 Gordon Anderson



Helen Angles  
 Harold Ball  
 Paulette Barrier  
 Thomas Battles



Beverly Bowen  
 Deborah Buff  
 Kaye Culpepper  
 Larry Culpepper





Barbara Daniel  
 Mike Durham  
 Helen Fricks  
 Willie Dale Fricks



Jerry Hariston  
 Harold Hancock  
 Bobby Harper  
 Jimmy Haymon



Dianna Haynes  
 Patricia Haynes  
 Delbert Holcomb  
 Glenda Johnson



Morris Johnson  
 Kenneth Lackey  
 Dianna Lassetter  
 Nancy Lewis



Bobby Mays  
 Reginda McAlister  
 Claudette McGriff  
 Sandra McGriff



Mickey Pass  
 Wayne Phillips  
 Earl Proctor  
 Gilbert Puckett



Glenda Reeves  
 Paul Richey  
 Nancy Roberts  
 Randall Rush



Susan Sims  
 Buddy Smith  
 Newman Smith  
 Eddie Stanley



Joyce Townson  
 Myles Walden  
 Gail Wilborn  
 Donny Williams



Wayne Young

*SOPHOMORES*



# Sophomores



Virginia Bailey  
Jimmy Baldwin  
Billy Wayne Ball



Ronald Barclay  
Virginia Baugh  
Larry Black



Jimmy Boozer  
Ricky Bowman  
Carolyn Bradford



David Clark  
Earl Dickerson  
Claudie Dukes



Kenneth Dukes  
Reginda Gibbs  
Juanita Goins



Sue Graden  
Michael Griffith  
Dianne Hairston

Paulette Hairston  
Bobby Hancock  
Larry Hargiss



Robert Hart  
Ina Jo Headrick  
Elbert Holcomb



Barry Hutchenson  
Johnny Jackson  
Robert Jackson



Brenda Johnson  
Jimmie Johnson  
Johnny Johnson



Donna Jones  
Edith Jones  
Theda Moore



Betty Myers  
Mickey Myers  
Sue McCutchen





Anita McNelley  
Carolyn Neeley  
Larry Newman



Frances Patterson  
Michael Patterson  
Wendell Reynolds



Samuel Shelton  
Peggy Sims  
Grace Sisk



Marjorie Smith  
Bobby Sparks  
Shirley Sparks



Fred Stover  
Steve Swinford  
Evelyn Swinford



Barbara Treece  
David Williams

*JUNIOR HIGH*



Larry Anderton  
Brenda Adams  
Gerald Bell  
Geneva Baugh

# Ninth Grade



Sandra Bowen  
Shirley Bowman  
Pam Coffey  
Glenda Daniel  
Donnie Downs



Donnie Dukes  
Carolyn Eakins  
Brenda Edwards  
Alan Haynes  
Don Hodges



Jim Jones  
Jimmy Jones  
Rodney Kennamer  
Danny Lasseter  
Tom Lewis



Mike Linville  
Rayford Mays  
David Moore  
Darrel McAbee  
Dorothy McCoy



Gerald Patterson  
James Phillips  
Jimmy Patterson  
William Patterson  
Ray Sanders



Carolyn Stanley  
Larry Thomas  
Bedford Verhine  
Butler Verhine  
Elanor Verhine



# *Eighth Grade*



Peggy Anderson  
Billy Anderton  
Judy Bell



Helen Black  
Willis Bolt  
Rodger Bowen  
Mary Brown  
Louise Bynum



Kenneth Carter  
Gary Downey  
Carol Dupree  
Martha Evans  
Linda Galloway



James Goff  
Patricia Goff  
Brenda Goins  
Danny Haymon  
Judy Hancock

Brownie Hancock  
Terry Hamlin  
Steve Hamilton  
Paula Hall  
James Hall



Christine Hairston  
Billy Jackson  
Dallon Jackson  
Betty Lewis  
Brenda McGee



Ellen McKenzie  
Jeff McKenzie  
Annette Myers  
Donald Newman  
Ann Newman



Judy Patterson  
Brenda Roberts  
Melvin Romans  
Charles Talley  
Glen Verhine



Henrietta Wilborn  
Lynn Williams  
Mary Wilson



# Seventh Grade

Billy Anderson  
Bobby Bartlett  
R. A. Baugh



Stanley Bell  
Mary Jo Black  
Sammy Bolt  
Quinneth Bowen  
Judy Brown



Faye Carlton  
Ray Carlton  
Linda Daniels  
Sandra Dempsey  
Jean Downs



Loyd Downs  
Steve Durham  
Dewayne Hairston  
Phyllis Hairston  
Jerry Harbin



Bobby Haswell  
Cathy Haynes  
Mike Hodges  
Dinah Holcomb  
Darrel Jackson



Dewade Kennemar  
Larry Lewis  
Frances Martin  
Linda Massey  
Doris McBride



Deva McNelley  
Debbie Patterson  
Vickey Phillips  
Steve Presley  
Cecil Romans



Judy Stanley  
Darlene Strickland  
Dianne Stover  
Sheila Webb  
Mack White



Rayburn White  
Monez Wilbanks  
Rickey Wynn

*ELEMENTARY*





## *Fifth Grade*

Kay Adams, Bruce Anderson, Tese Anderson, Ardell Baugh, Geanie Bowen, Pat Brown, Harvey Downs, Johnny Dupree, Virginia Evans, Paul Fowler, James Hampton, Susan Harris, Phillip Haynes, Roy Horton, Rodney Hutcheson, Paul Jones, Dyana Knopps, Nancy Lawman, Robert Lewis, Carol Mays, Jerry Moore, Barbara McIntire, Freddy McKee, Elton McKenzie, John Nichols, Betty Nix, Janie Pass, Dianne Patterson, Chris Reed, Don Robbins, Larry Romans, Betty Rudder, Ann Smith, Becky Smith, Willie Smith, David Stiefel, Patricia Stover, Jimmy Summerford, Johnny Verhine, Deborah Walden, Sammy White, Ronald Williams, Richard Wilson.

## *Sixth Grade*

Jimmy Baker, Mitchell Black, Jane Boozer, Jesse Burns, Kathy Downs, Rickey Dunlap, Marlon Farmer, Danny Gerbig, Diana Gerbig, Joe Graden, Sammy Graden, Brenda Harbin, Stanley Hopper, Annette Jackson, Alice Jones, Nathan Jones, Ronald Jones, Charles Kay, Roger Linville, Junior Mays, Barbara McAbee, Betty McKenzie, Martha McKenzie, Timmy Myers, Patricia Newman, Edward Nix, Patricia Owens, Brenda Patterson, Dwight Phillips, Donna Reeves, Jim Strickland, Linda Summerford, Marie Sutton, Judy Talley, Loretta Townson, Wayne Townson, Ralph Westmoreland, Bobby Wilson, Linda Wright.



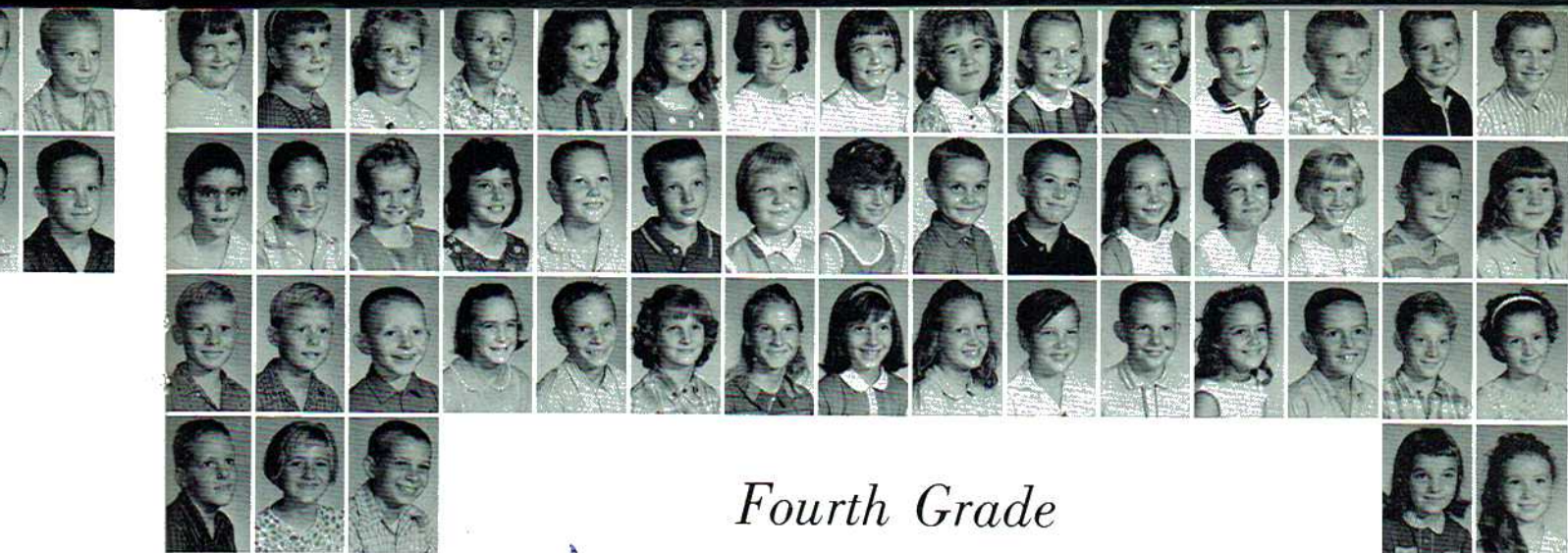

## *Fourth Grade*

Deborah Anderson, Donna Anderson, Anita Anderton, Jerry Bell, Sheila Bell, Wanda Bell, Deborah Benefield, Vicky Black, Jo Ann Burns, Marilyn Campbell, Janet Coffee, Billy Downs, Roger Downs, Lonnie Dules, Rodney Eakins, Donald Edwards, Barney Gifford, Liddie Gifford, Ann Goff, Douglas Graden, Bobby Hairston, Helen Hancock, Jonna Holcomb, Matthew Holloway, Dewayne Hughes, Gennie Kay, Paula Kennamer, Darlene Knopps, Terry Linville, Barbara Martin, Gary Myers, Ronald Myers, Terry Myers, Loretta McAbee, Eugene McBride, Kathy McGee, Linda Nelson, Virginia Owens, Faye Pendergrass, J. B. Pendergrass, Anthony Robbins, Elsie Spires, Charles Stanley, Arney Summerford, Lora Thomas, Darel Veal, Lonita West, Danny Wilson, Kathryn Wilson, Marilyn Ziegler.

## *Third Grade*

Carol Anderson, Ellen Baugh, Kathy Bain, Larry Bartlett, Johnny Carroll, Ray Cisco, Teresa Carter, Gail Downs, Slevy Edwards, Debbie Graden, Willie Gifford, Danny Haswell, Stevie Hancock, Rebecca Hairston, Barbara Jenkins, Darrel McAbee, Jean Moore, Joyce Myers, Donnie Patterson, Franklin Pendergrass, Patricia Robbins, Carol Robbins, Judy Skinner, Allen Shelton, Beverly Stover, Mary Spiers, James Summerford, Charlene Woods, Dianne Woods, Eldridge Williams, Martha Wright.



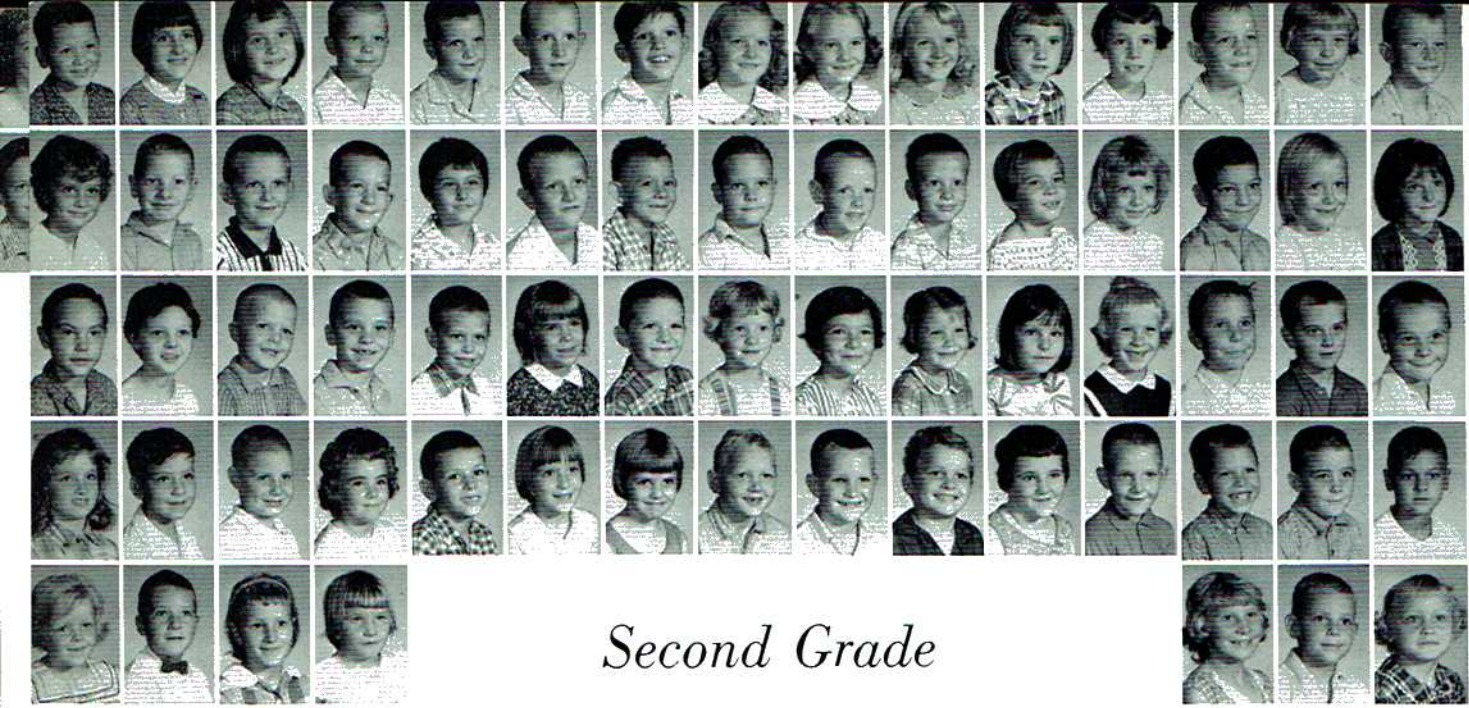

## *Second Grade*

Bill Adams, Dianne Bell, Carolyn Bailey, David Baker, Dale Boozer, Buford Campbell, Glenn Cisco, Carol Coffey, Connie Coffey, Deborah Dempsy, Brenda Downs, Fay Evans, Ray Evans, Kathy Galloway, Jimmy Gifford, Mary Goins, Michael Graden, Bobby Hancock, Darrell Hancock, Virginia Hancock, Andy Hairston, William Hale, Billy Haswell, Kieth Haynes, Michael Haynes, Sharon Hill, Patricia Jones, Rickey Jones, Theresa Jones, Wanda Jones, Freddie Kay, Darlene Kirby, Jimmy Kirby, Tony Kirby, William Kirby, Kay Lewis, Larry Linville, Teresa Linville, Cynthia McKenzie, Fay McKenzie, Ann Marton, Kathy Myers, Johnny McBride, Dennis McCoy, Wayne McIntire, Darlene McGee, Charles McKee, Charles Nichols, Carol Nix, John Nix, Kay Owens, Shirley Patterson, Billy Pendergrass, Gary Pendergrass, Larry Pendergrass, Bonnie Reed, Billie Robbins, Larry Robbins, Gary Smith, Howard Smith, Delaine Spears, Thomas Strawn, Freda Summerford, Bartherel Wilkerson, Eloise Wilkerson, Jerry Wooten, Gail Young.

## *First Grade*

Ann Baker, Kevin Baine, Ray Benefield, Ray Brown, Stanley Campbell, Anita Carroll, Steve Eakin, Rita Frazier, Robbie Galloway, Keith Gifford, Alan Hall, Rickey Hairston, Glen Hancock, Rhonda Hancock, Ronnie Horton, Beth Jones, Eddie Knopps, Danny McBride, Howard McBride, Carol Moore, Ricky Nichols, Dale Pendergrass, Fay Romans, Jimmy Sutton, Martha Smith, Carl Sanders, Jill Skinner, Norman Thomas, Barbara Veal, Mary Wilkerson, Dale Wilson, Linda Wilson.

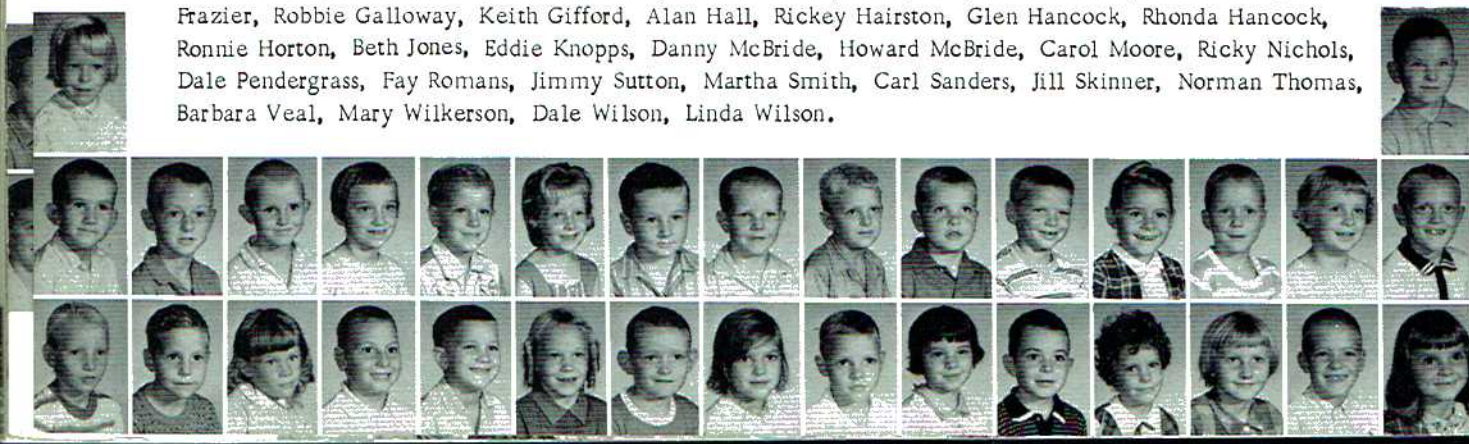

*ATHLETICS*

# Cheerleaders



SPONSOR: Mrs. Jo Browder

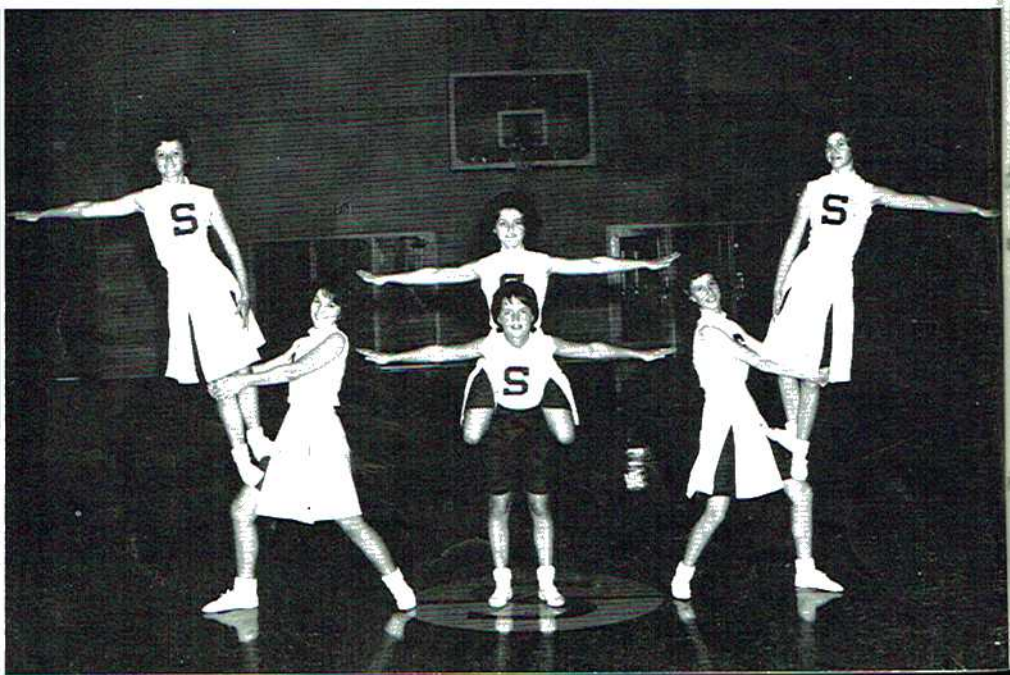



WILLIS HOLCOMB  
Head

MARY LOU HAYNES  
Co-Head



WILMA BRYANT  
GLENDA REEVES



BEVERLY BOWEN

JIMMIE JOHNSON



## *A Team*

COACH: C. B. Strickland

# Varsity

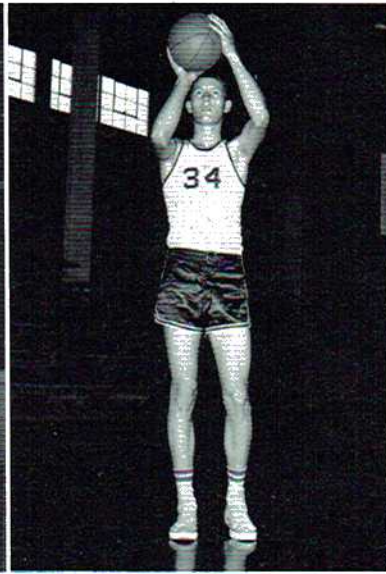

Bill Campbell  
Jimmy Young  
Edward Bell

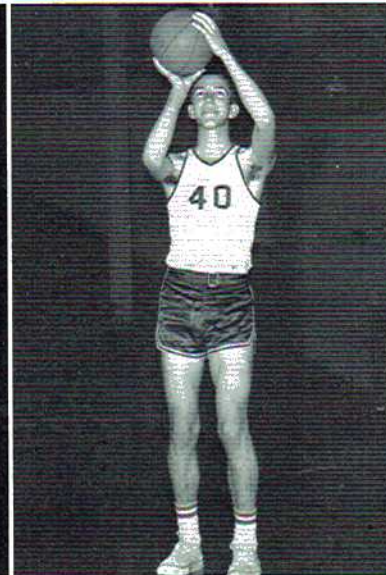
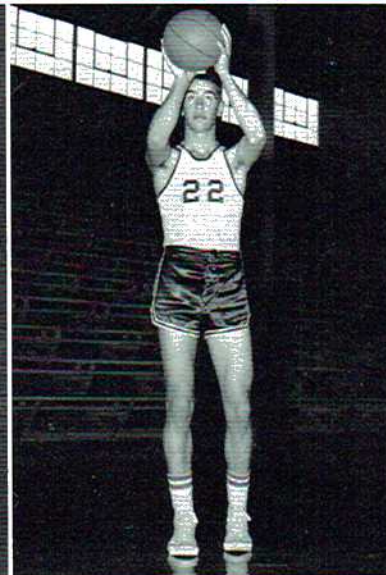

Gerald Fossett  
Macklin Phillips  
Rickey Breland

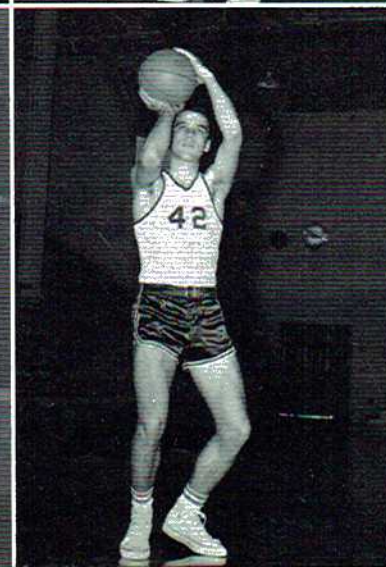

Lamar Williams  
Edward Hancock  
Randall Rush

COACH: C. B. Strickland



EXIT

EXIT



# *B Team*

MANAGERS: Eddie Stanley  
Paul Richey

COACH: C. B. Strickland





*Junior  
"A" Team*

COACH:  
Fred Thomas



*Junior  
"B" Team*

COACH  
Fred Thomas



*"Pee-Wee"  
Team*

COACH:  
C. B. Strickland

MANAGERS: Eddie Stanley  
Paul Richey

COACH: C. B. Strickland

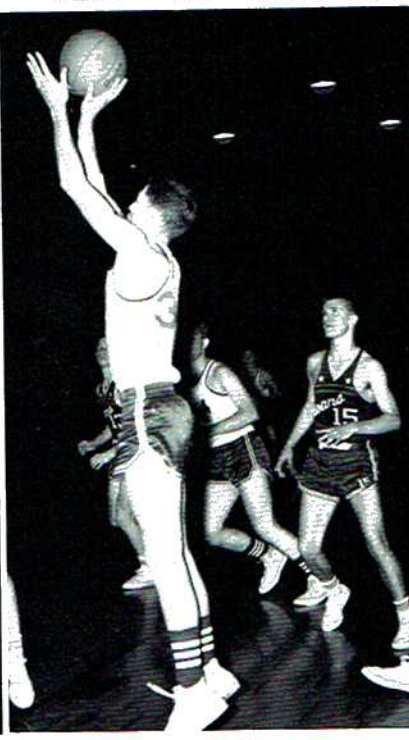
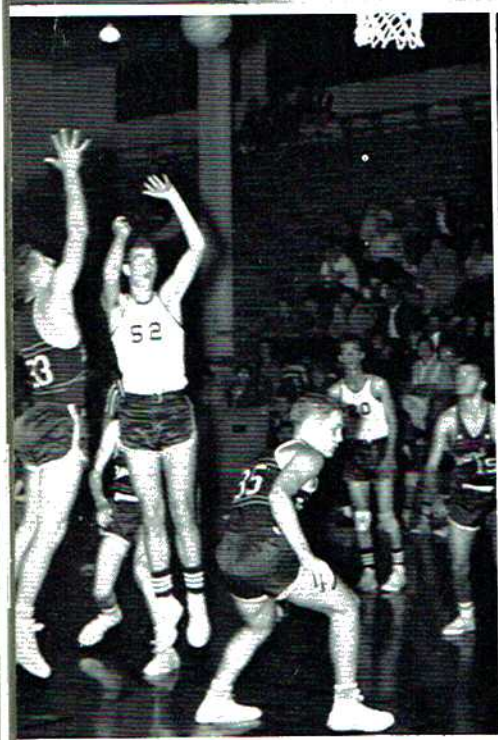
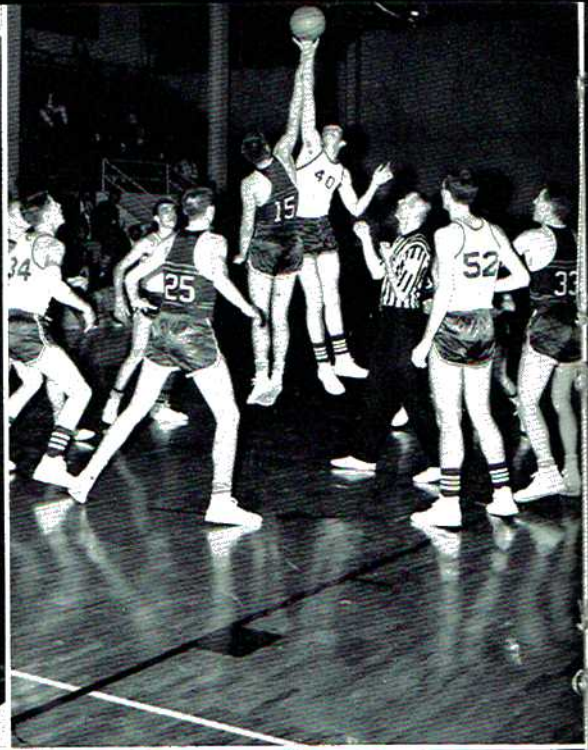

*ORGANIZATIONS*

## Beta Club



Pictured above is the Sr. Beta Club which now has a total of 32 members. The officers are: Bill Campbell, President; Elaine Carter, Secretary; Judy Nichols, Treasurer; Christine Jenkins, Reporter; and Mrs. Peggy Allen, Sponsor.

Shown below is the Jr. Beta Club sponsored by Mrs. Louise Phillips. Officers are: Don Newman, President; Mary Sue Brown, Vice-President; Brenda Roberts, Secretary; and Donald Hodges, Treasurer.



## *Future Homemakers of America*



Officers of the Section F. H. A. are: Clara Britt, President; Claudette McGriff, Vice-President; Deborah Buff, Secretary-Treasurer; Anita McNelly, Reporter; Edna Carter, Parliamentarian; Patricia Wooten, Historian; and Mrs. Mary Davis, Sponsor.

The F. H. A. trio includes: Laura Frazier, Elaine Carter, Linda Black, and Judy Nichols, pianist.



# Future Farmers of America

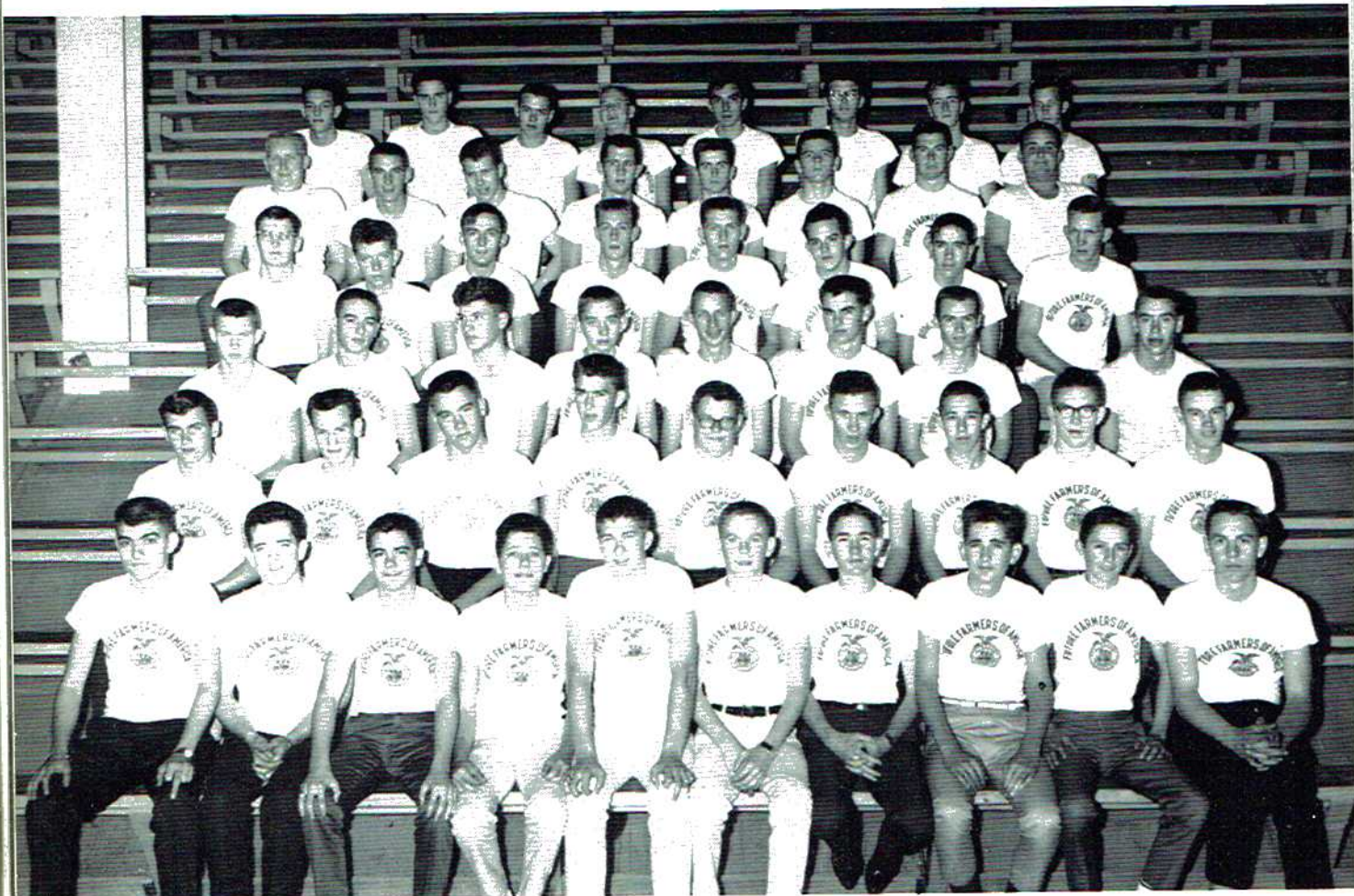

The FFA officers are shown below. They are: Gordon Carter, President; Macklin Phillips, First Vice-President; Lamar Williams, Secretary; J. C. Manning, Assistant Secretary; Numon Smith, Treasurer; Bobby Mays, Assistant Treasurer; Myles Walden and Larry Williams, Co-Reporters; Edward Bell and Gerald Fossett, Sentinels; and Randall Rush, Parliamentarian. The Advisor is Cecil Gant, Jr. In the picture at the right, Gary Moss, Star Farmer, is shown.

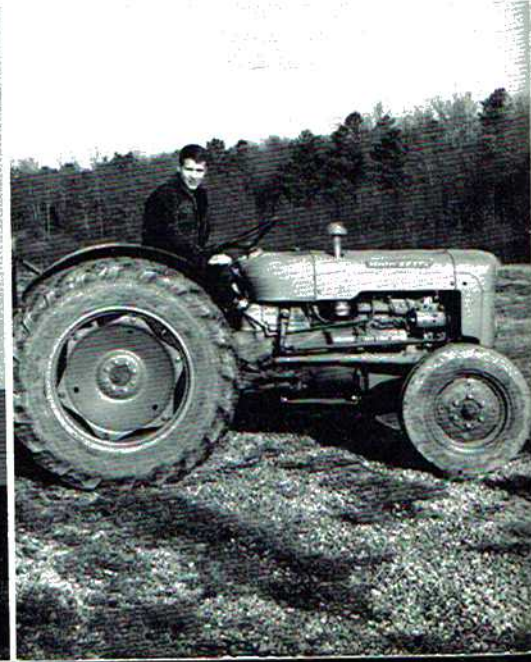



### *FFA Quartet*

Junior Townson, Gordon Anderson,  
Randall Rush, Bill Campbell.



### *FFA String Band*

Junior Townson, Robert Jackson,  
Gerald Fossett.



### *Champion Corn Grower*

Harold Ball







## *Glee Club*

Officers in the Section High Glee Club are: Elaine Carter, President; Charlene Griffin, Vice-President; Judy Nichols, Secretary; Christine Jenkins, Reporter; and Mrs. Hodges. Sponsor.

## *Junior Glee Club*

The Jr. Glee Club is sponsored by Mrs. Jo Browder.





## *Junior High 4-H Club*

SPONSORS: Mrs. Louise Phillips and Mr. Fred Thomas

## *Elementary 4-H Club*

SPONSORS: Mrs. Alta Stringer and Mr. C. B. Strickland





*Pep Club*



SPONSOR: Mrs. Jo Browder

PRESIDENT: Larry Culpepper

SECRETARY: Barbara Daniels



## *Librarians*

Seated from left to right: Mrs. Hollaway, Head Librarian; Judy Nichols, Barbara Daniels, Myra Williams.  
Standing from left to right: Brenda Black, Brenda Adams, Carolyn Bradford, Theda Jo Moore, Mary Lou Haynes.

## *Office Staff*

Left to right: Laura Frazier, Clara Britt, Frances Stiefel, Christine Jenkins, Elaine Carter.



# Lion's Roar Staff

The Editorial Staff for the school paper consists of Nancy Roberts, Assistant Editor; Willis Holcomb, Editor; Mrs. May, Advisor; Myles Walden, Sports Editor; Beverly Bowen, Sports Editor; Linda Black, Feature Editor; and Mickey Pass, Feature Editor.



The class and club reporters include Judy Nichols, Jean Smith, Christine Jenkins, Nita McNelley, Frances Patterson, Beverly Bowen, Rodney Kennamer, Larry Williams, and Myles Walden.

The production and circulation staffs produce the finished product for the students to enjoy. These include Patricia Wooten, Typist; Edna Carter, Typist; Judy Nichols, Typing Supervisor; Patsy Bradford, Typist; Clara Haynes, Typist; Larry Williams and Jimmy Young, Production Managers; Gordon Carter, Circulation Manager; Edward Carter (not shown), Circulation Manager; and Jerry Hairston and Rickey McNelley, Illustrators.



*ACTIVITIES*



*Miss Mountaineer of 1965*

MISS WILLIS ANN HOLCOMB



*Homecoming Queen*

MISS EDNA SUE CARTER





WILLIS ANN HOLCOMB  
First Runner-Up



GLENDA REEVES  
Junior Attendant



JOYCE TOWNSON  
Junior Attendant



PEGGY SIMS  
Sophomore Attendant



JIMMIE FAYE JOHNSON  
Sophomore Attendant



*J. J.*

# Homecoming Court



*Prettiest*  
*Most Handsome*

EDNA SUE CARTER  
BILL CAMPBELL



*Senior*      *Fav*

*Best All Round*

CHRISTINE JENKINS  
MACKLIN PHILLIPS

*Biggest*  
*Flirts*

NICKY HEADRICK  
FRANCES STIEFEL



*Neatest*

ELAINE CARTER  
DON LONG

ior

*Favorites*



*Class Grumblers*

MARIE EVANS  
ELVIS GODWIN



*Wittiest*

CLARA HAYNES  
NICKY HEADRICK



*Cutest*

JEAN SMITH  
DON LONG

*Most Athletic*

MARY HAYNES  
EDWARD BELL



*Most Likely  
to Succeed*

ELAINE CARTER  
GORDON CARTER



*Senior  
Favorite*

*Friendliest*

CHRISTINE JENKINS  
LARRY WILLIAMS

*Most Courteous*

SARA CISCO  
RANDY HAYNES



*Most  
Dependable*

CHARLENE GRIFFIN  
EDWARD CARTER



ior

*Favorites*



*Most  
Studious*

PATRICIA WOOTEN  
EDWARD CARTER



*Quietest*

FAYE VANCE  
DWIGHT JONES  
(Not pictured)

*Most Popular*

MARY LOU HAYNES  
LAMAR WILLIAMS



*Most  
Talented*

JUDY NICHOLS  
GERALD FOSSETT





*Good  
Citizenship  
Girl*

ELAINE CARTER



*Boys'-Girls'  
State*

JUDY NICHOLS  
GORDON CARTER

*FFA  
Sweetheart*

WILLIS ANN HOLCOMB



*Mr. and Miss  
Beta*

PATRICIA WOOTEN  
EDWARD CARTER

*ADVERTISEMENTS*

Compliments of

# SCOTTSBORO RETAIL MERCHANTS ASSOCIATION

State Farm Insurance

Darwin's

J. C. Jacobs Banking Co.

Western Auto

Katie's Liberty Motel  
Restaurant

Grubtown, U. S. A.

Scottsboro Jewelers

Hembree Insurance Agency

Jones Dry Goods Co.

Brown & Bergman Furniture  
Company

Red Hot Store

Printing Mart

Scottsboro Shoe Store

H & H Pharmacy

Wales Jewelry

W. H. Payne Drug Co

Thomas Apothecary

Sam Hodges Motors

W. J. Word Lumber Company

Ratliff's Store

Elmore's 5 & 10

Sterchi Furniture

WCRI Radio

Scottsboro Hardware

Adams Store

Rough & Tumble Furniture Co.

Lay's 5 & 10

Woodall's Ready-to-Wear

State National Bank

Ladies' & Children's Shoppe

A & P Food Store

Jim Pitt's Flowers

Piggly Wiggly

Top Dollar Store

Kenwin

First National Bank

# SAND MOUNTAIN ELECTRIC COOPERATIVE

Organized 1940

Owned by the Members

Served With

TVA Electricity

Financed by REA Loans

The Trustees and employees recommend and urge all high school graduates to continue their education in college, vocational, or trade school.

The cooperative has a policy of employing only those who have at least finished high school and preferably those with more education. All employment is through referral after testing by the Alabama Employment Service.

SAND MOUNTAIN ELECTRIC COOPERATIVE

Fort Payne, Alabama

Phone - Fort Payne - 845-1511 or Rainsville - 638-2153



**STARKEY'S GROCERY**

Phone 228-6877  
Macedonia, Alabama

Compliments of

**FARMERS MUTUAL  
EXCHANGE**

of Scottsboro

Feed - Seed - Fertilizer

Phone 574-1038 - 506 W. Willow

Compliments of

**KENNAMER'S  
MILL END STORE**

Scottsboro, Alabama

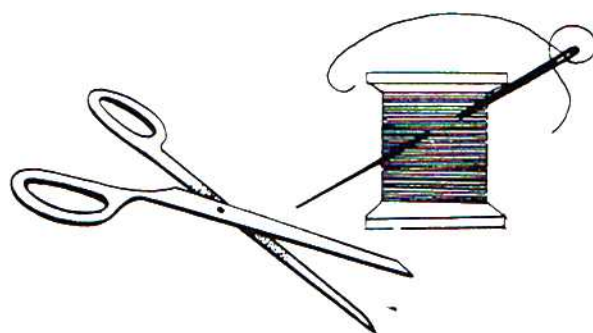

Compliments of  
CARTER'S

American Service Station  
Macedonia, Alabama

**BARGAIN TOWN, U.S.A.**

Clothing for  
the Entire Family

Open Every Night Until 9:00

Highway 72  
Five Points

Compliments of  
SHARP'S SHELL  
GAS & GROCERIES  
Section, Alabama

Compliments of

**PARKS'**

When Only the Best Will Do

Phone 574-1162  
Scottsboro, Alabama

Compliments of

**SANDERSON  
DRUGSTORE**

Serving Sand Mountain

Phone 638-4252  
Rainsville, Alabama



## H. & H. PHARMACY



## PISGAH IGA SUPERMARKET

Phone 657-3081

Pisgah

Alabama

**SEWELL TEXACO STATION**  
Tires - Batteries - Accessories  
Washing - Greasing - Polishing  
Starter Repair - Brake Service  
Phone 657-6642  
Henegar, Alabama

THANK YOU

ADVERTISERS!

Pho  
638

## J. B. RYAN GENERAL MERCHANDISE

Phone 228-6851  
Dutton, Alabama

Your Business Will Be Greatly  
Appreciated

## M. F. GARDNER

GULF OIL DISTRIBUTOR



Pho  
623

## SCOTTSBORO FUNERAL HOME

Phone 574-3965

Scottsboro

Alabama

Ph  
574

LAKESIDE GROCERY  
Highway 35  
Scottsboro, Alabama

Compliments of:  
DOWNTOWN GULF  
Scottsboro, Alabama

CLOVER FARM FOOD STORE  
Owner: Dwight M. Armstrong  
Powell's Cross Roads

DEKALB MILLS, INC.  
Fyffe, Alabama

**DEERMAN'S DRY GOODS**

Small profit and fast turnover  
Ready-to-wear and shoes

Phone:  
638-5606

Rainsville  
Alabama

**PETE SELBY  
FURNITURE CO.**

RCA Victor Television  
Whirlpool and Norge Appliances

574-3246

Larkinsville, Alabama

**HAMMOND BROTHERS  
FURNITURE AND APPLIANCE  
COMPANY**

Furniture City, U. S. A.

Phone:  
623-2566

Fyffe  
Alabama 35971

**TED JOHNSON  
FURNITURE AND APPLIANCES**

Hotpoint Dealer  
Builder of Church Furniture

Phone: 638-5630  
Rainsville, Alabama

**B. & G. GAS COMPANY**

Highway 72

Phone:  
574-1030

Scottsboro  
Alabama



Alabama

N  
ies,  
ing  
ice





**HARVEY J. CLIFTON  
INSURANCE & LOANS**

Rainsville, Alabama

Phone

Office - 638-4272      Home - 638-4200

**BELL'S  
GROCERY & SERVICE STATION**

Phone 228-9921

Section, Alabama

**MARSHALL BUTANE  
GAS & APPLIANCE  
CO., INC.**

Retail LP-Gas and Appliances

P. O. Box 157 - Phone 638-2555

Rainsville, Alabama

**RAINSVILLE DRUG STORE**

Bob Carter

Rainsville, Alabama

Compliments of  
**RAINSVILLE SUPERMARKET**

Rainsville, Alabama



**RAINSVILLE BANK**

"Serving Sand Mountain"

Member F. D. I. C.

Rainsville

Alabama

ON



**GIST  
STUDIO**

Scottsboro,  
Alabama

Compliments of

**W. J. WORD  
LUMBER CO.**

Established 1862

Scottsboro, Alabama  
Phone 574-3858

Compliments of

**SPORTLAND BILLIARD**

108 West Willow Street  
Scottsboro, Alabama  
Phone 574-9511

**JACKSON COUNTY  
FARMER'S CO-OP**

Feed - Seed - Fertilizer  
Petroleum

Phone 574-1688  
Scottsboro, Alabama

Compliments of

**BENHAM  
UNDERWEAR MILL**

Scottsboro, Alabama  
Phone 574-1777



Compliments of  
**J. D. CHANDLER  
CYCLE COMPANY**  
Scottsboro, Alabama

**CHUCK'S DRIVE-IN**  
Owner: James Gibson  
Scottsboro, Alabama

**BYNUM TRACTOR CO., INC.**  
Mark Skelton  
Charles Bradford  
Scottsboro, Alabama

**BRITT'S GROCERY**  
Macedonia, Alabama  
Phone 228-3097

bama



Compliments of

## **MEADOW GOLD DAIRIES**

Phone JE 2-8464

Huntsville, Alabama

THOMPSON AUTO PARTS, INC.  
Rainsville, Alabama - Phone 638-5675  
Fort Payne, Alabama - Phone 845-0242

RAINSVILLE FARM SUPPLY CO.  
Phone 638-5111  
Rainsville, Alabama

### PRUETT'S WATCH SHOP

Certified Watchmaker and  
Registered and Insured  
Diamond Rings

Phone 638-6745  
Rainsville, Alabama

### DARI-KING

Rainsville, Alabama

Congratulations, Seniors  
From  
MR. AND MRS. E. R. KING

### RAINSVILLE FUNERAL HOME

If You Need Our Services

Call Collect 638-2222

Rainsville, Alabama

### FURNITURE DISCOUNT CITY

Leadway Shopping Center

638-6782

### THURMAN'S EASY PAY

Goodyear Tires and Frigidaire Appliances  
Rainsville, Alabama

### JOHNSON'S DRY GOODS

Clothes and Shoes  
Rainsville, Alabama 638-2140



Compliments of

### RAINSVILLE GIN CO. INCORPORATED

### FYFFE HARDWARE

Co-op tires - feed - seeds - fertilizers  
Electrical and plumbing supplies  
Fyffe, Alabama



# McCORD & CAMPBELL GIN COMPANY

Phone 228-4274

Seed and Fertilizer

Dutton, Alabama



## SCOTTSBORO GARAGE

SPECK AND BILL

Auto, Truck, and Tractor Repairing

Phone 574-3140      218 Andrew Street  
 Scottsboro, Alabama



## HAYNES GROCERY

Your Business  
 Will Be Appreciated

Highway 40-Hales Gap  
 Phone 228-6720      Dutton, Alabama

Scott

High

Lu  
 B  
 High

## SCOTTSBORO BOWLING LANES

Free Lessons

Open for Bowling at Any Time

Scottsboro, Alabama Phone 574-3123

FRED BAKER



## MOSES SERVICE STATION

Gas - Oil - Tune-ups at Any Time

Phone 657-3733

Pisgah, Alabama



HAAS GENERAL  
MERCHANDISE  
Highway 71 Phone 657-3731  
Pisgah, Alabama

RAY'S  
STANDARD SERVICE  
Lubricating - Washing - Gas - Oil  
Batteries - Tires - Accessories  
Highway 75 and 40 Phone 657-3433

## DOVER MILLS, INC.

Pisgah, Alabama

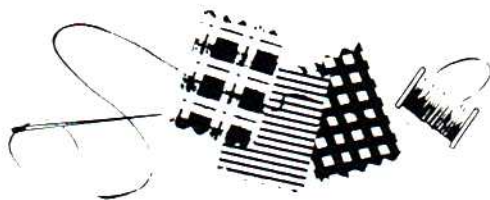

## DUNCAN & HALE TV AND REPAIR SHOP

Phone 228-4275

Between Dutton and Section

## SECTION FLORIST AND COIN LAUNDRY

Phone 228-6648  
Section, Alabama

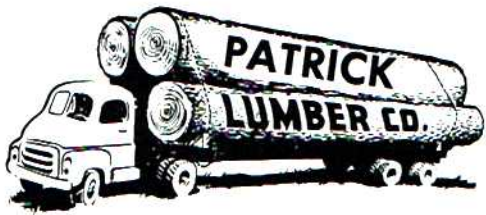

Complete Home Financing  
Building Materials  
Hotpoint Appliances

Phone 574-2211

Scottsboro

Alabama

## SAND MOUNTAIN GIN COMPANY

A. G. MITCHELL AND SON

Route Two

Fyffe, Alabama

## HARBIN MOTOR COMPANY

Phone 574-1819

Scottsboro, Alabama



Ro

Compliments of

**W. L. DILBECK**

Phone 228-4468

Dutton, Alabama

Compliments of

**DUTTON GARAGE**

Auto and Tractor Repair  
Welding - Wheel Balancing

Phone 228-3068

Dutton, Alabama

**ROUGH & TUMBLE  
FURNITURE CO.**

Westinghouse Appliances

Scottsboro, Alabama

Phone 574-2338

Compliments of

**BARNES FLORIST**

Phone 228-4465

Dutton, Alabama

Compliments of

**DAVIS CLEANERS**

Phone 574-3449

Scottsboro, Alabama

**HAMMER'S**

236 S. Broad Street

Scottsboro, Alabama

Phone 574-2495



Compliments of

**FRECK'S**

Route 4

Scottsboro

574-2868

Hickory Smoked Barbecue

Compliments of

**SCOTTSBORO  
BUSINESS MACHINES**

Phone 574-3441

Highway 72

Scottsboro, Alabama



# J. P. STEVENS AND COMPANY, INCORPORATED

Scottsboro

Alabama

\* Co  
\* W



Compliments of

## JOHNSON STUDIO

- \* Commercial
- \* Portraits
- \* Weddings
- \* Reunions

Rainsville, Alabama

## RED SHARP SAND & GRAVEL

Scottsboro, Alabama

Scottsboro - Phone 574--1026

Rainsville - Phone 638-6863

## A. R. PENDERGRASS

General Merchandise Store  
Texaco Gas and Oil

Phone 638-5875

Route 2, Fyffe, Alabama

Compliments of

## GRUBTOWN

Scottsboro  
Alabama

## W. L. HANCOCK & SON

CLOVER FARM MARKET

We Specialize in  
Quality Meats and Speedy Service

Located Between  
Section and Macedonia





thing  
bet  
V  
Co  
BOTTLED UNDER AUT

S

# FIRST NATIONAL BANK

Phone 574-3313

206 Broad Street

Scottsboro, Alabama

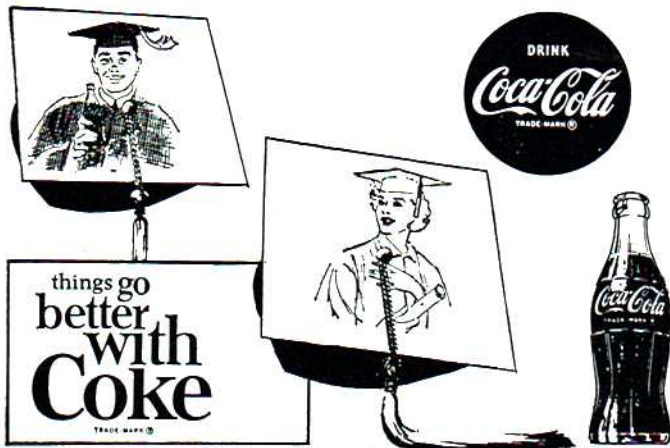

**SCOTTSBORO COCA-COLA  
BOTTLING COMPANY**

**WROS**

Scottsboro's Most Powerful Station

Scottsboro, Alabama

**CHILDRESS IMPLEMENT AND  
SUPPLY COMPANY, INC.**

G. E. Equipment

I. H. Farm Equipment and Trucks

Scottsboro

Rainsville

574-3031

638-4164

Owner - LAWRENCE SEBRING

**THOMAS APOTHECARY**



Phone 574-3115

Scottsboro, Alabama

Section High School

Compliments of  
**J. P. STEVENS & COMPANY,**  
INCORPORATED  
MAPLES PLANT

Scottsboro, Alabama



## **TOM'S PEANUTS**

Tom's Peanut Butter

Sandwiches

Tom's Candies

EDD SUMNER - Distributor

Box 41  
Scottsboro, Alabama

## **WORD THEATERS**

"Always the Finest in Family  
Entertainment"

RITZ AND TAWASENTHA  
THEATERS

SCOTTSBORO AND  
RAINSVILLE  
DRIVE-INS

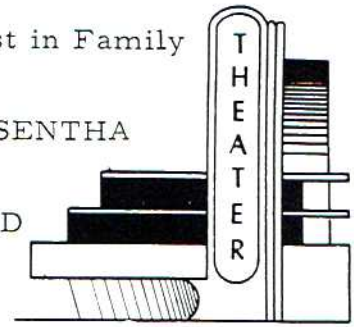

F. D. PROCTOR TRACTOR CO.

Scottsboro, Alabama

SUE MAE'S HAT SHOP

308 Martin Street

Phone 574-1262

## **INVESTIGATE**

*Our* SAVINGS . . .



at

**BUTLER & KENAMER  
WHOLESALEERS**

Scottsboro, Alabama

Phone 574-3690

# CAMPBELL TRACTOR CO.

Pontiac Autos - GMC Trucks - Massey-Ferguson Farm Equipment

Sales and Service

Phone 574-1234

202 W. Willow Street

Scottsboro, Alabama

## BOOSTERS

STYLETTE BEAUTY SALON

Rainsville, Alabama

ROYAL AUTO STORE

Rainsville, Alabama

YATES SERVICE STATION

Rainsville, Alabama

GRACE'S FLOWER SHOP

Rainsville, Alabama

RODNEY AND ROY BARBER SHOP

Rainsville, Alabama

WESTMORELAND SHOESHOP

Rainsville, Alabama



*Junior-  
Senior  
Banquet  
1964*

*Theme,  
Fantasy of  
the Sea*

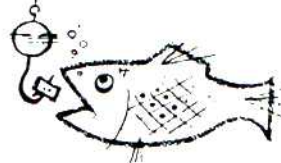



Judy Nichols



Jimmy Young



Wilma Bryant



Charlene Griffin



Randy Haynes

Gary Moss



Ricky Breland & Rayford Haynes



Patricia Wooten



Myra Williams



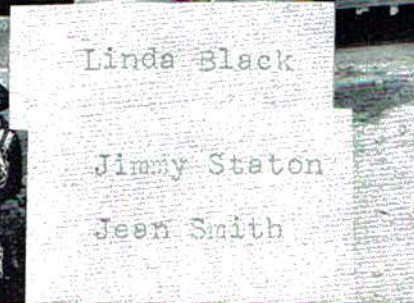
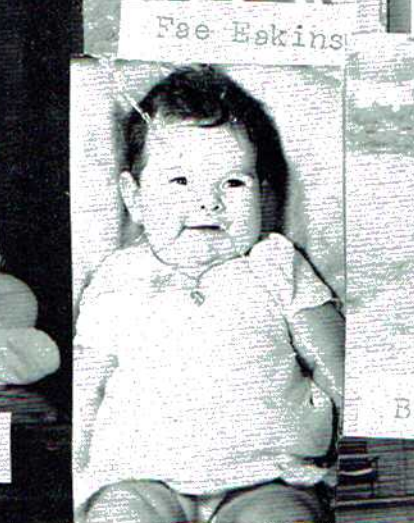

J. C. Manning

Mary Haynes

Ricky McNelley

Gordon Carter

Fae Eskins

Willis Holcomb

Clara Britt

Brenda Black

Carolyn Holcomb

Linda Black

Jimmy Staton

Jeen Smith



ry  
ynes



Edna and Edward Carter



Lamar Williams



Larry Williams



is  
omb.



Smile!! You're on  
Candid Camera!!



Strange things come  
out of the sea.



Laura Frazier



Fetsy  
Bradford

Black



Nice day for a swim.



Smile, Elaine!

**SECTION GIN & GRAIN CO.**

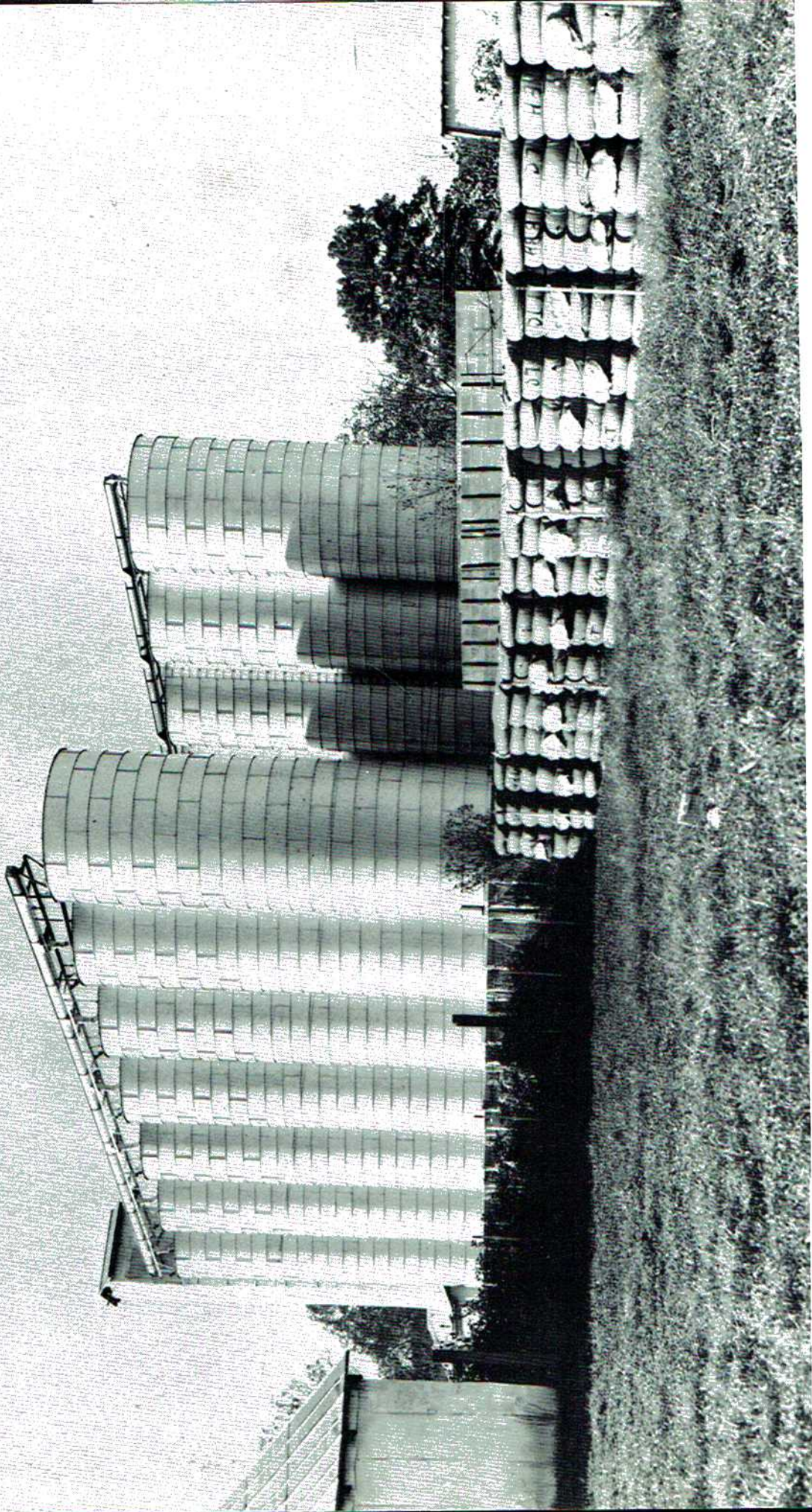

Phone 228-4238

Cotton, Seed, Fertilizer

Section, Alabama