

THE MOUNTAINEER

1962

S



H



G

S

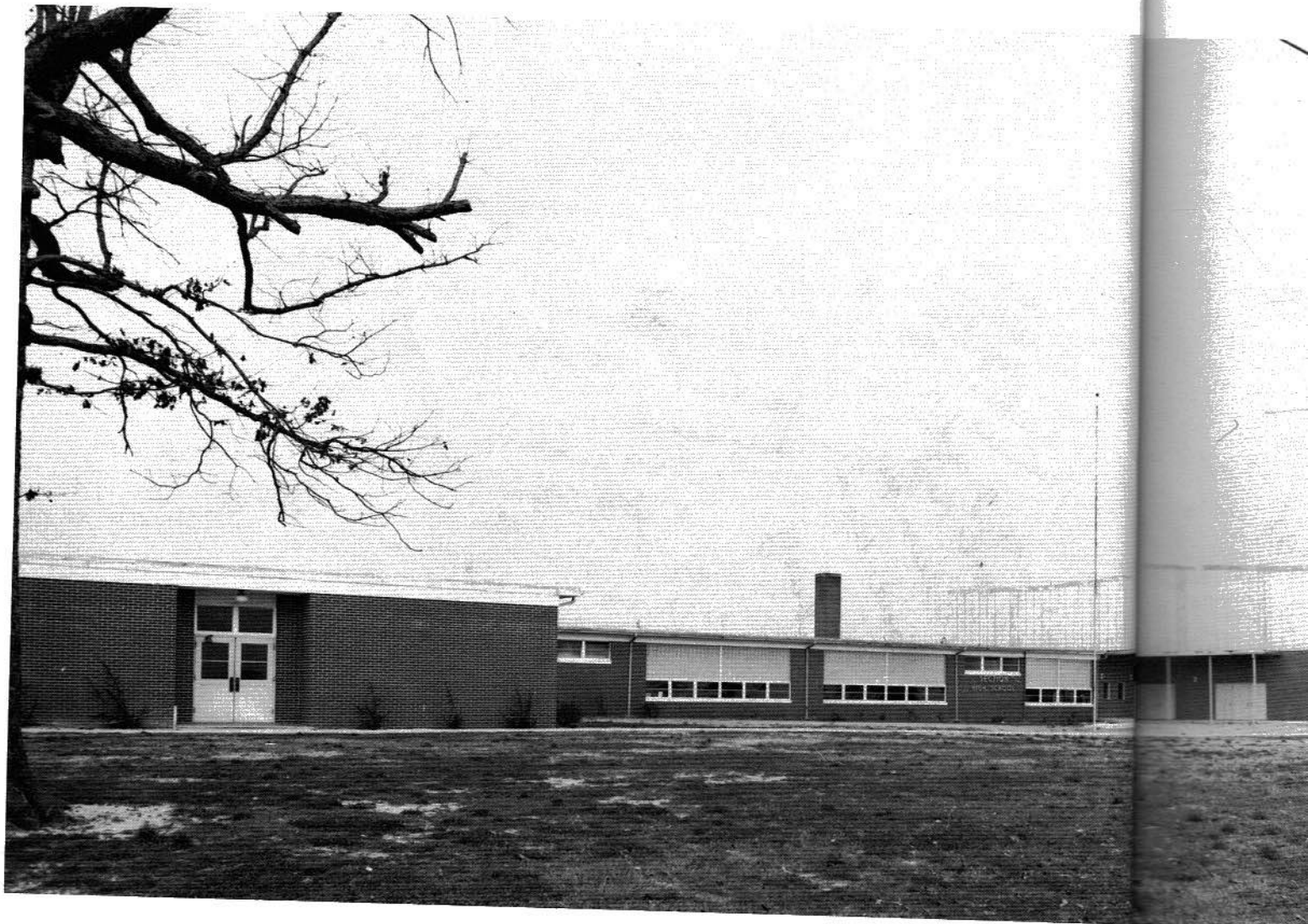

Section High School

Section, Alabama



*Presents
For
1962*

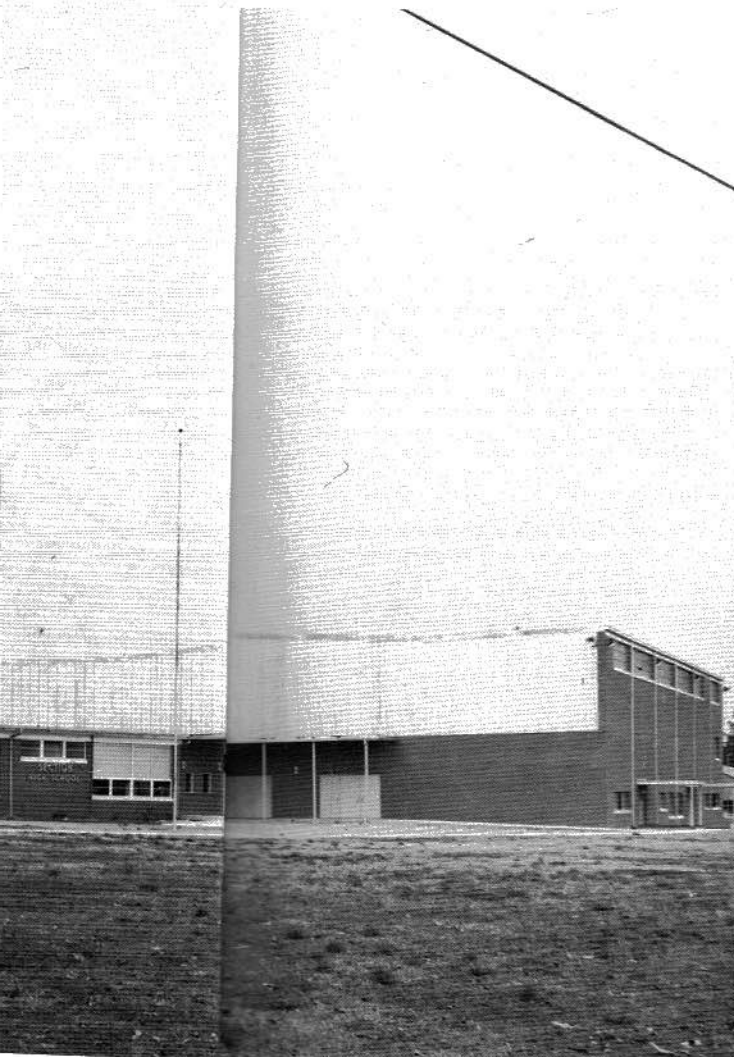

Alma Mater

Far above the Tennessee, with its waves
of blue,
Stands our noble Alma Mater, glorious
to view.
Firm upon the rugged hilltops, stand
her hallowed halls,
Firmer may we each press onward,
Onward to our call.

Hear the rippling of the waters as
they glide along;
Listen to the evening breezes with
their whispered song.
Heed the thrilling notes of gladness,
of the waking morn,
All with joyful echoes murmur,
Section High, our home.

CHORUS

Section High School, how we love you,
Loud your praises ring
Hail to thee, our Alma Mater
Hail, all hail! We sing!

The Mountaineer



PRINCIPAL:

Roy Buford

TRUSTEES:

Fred Patterson

Austin Haynes

Moody McKenzie



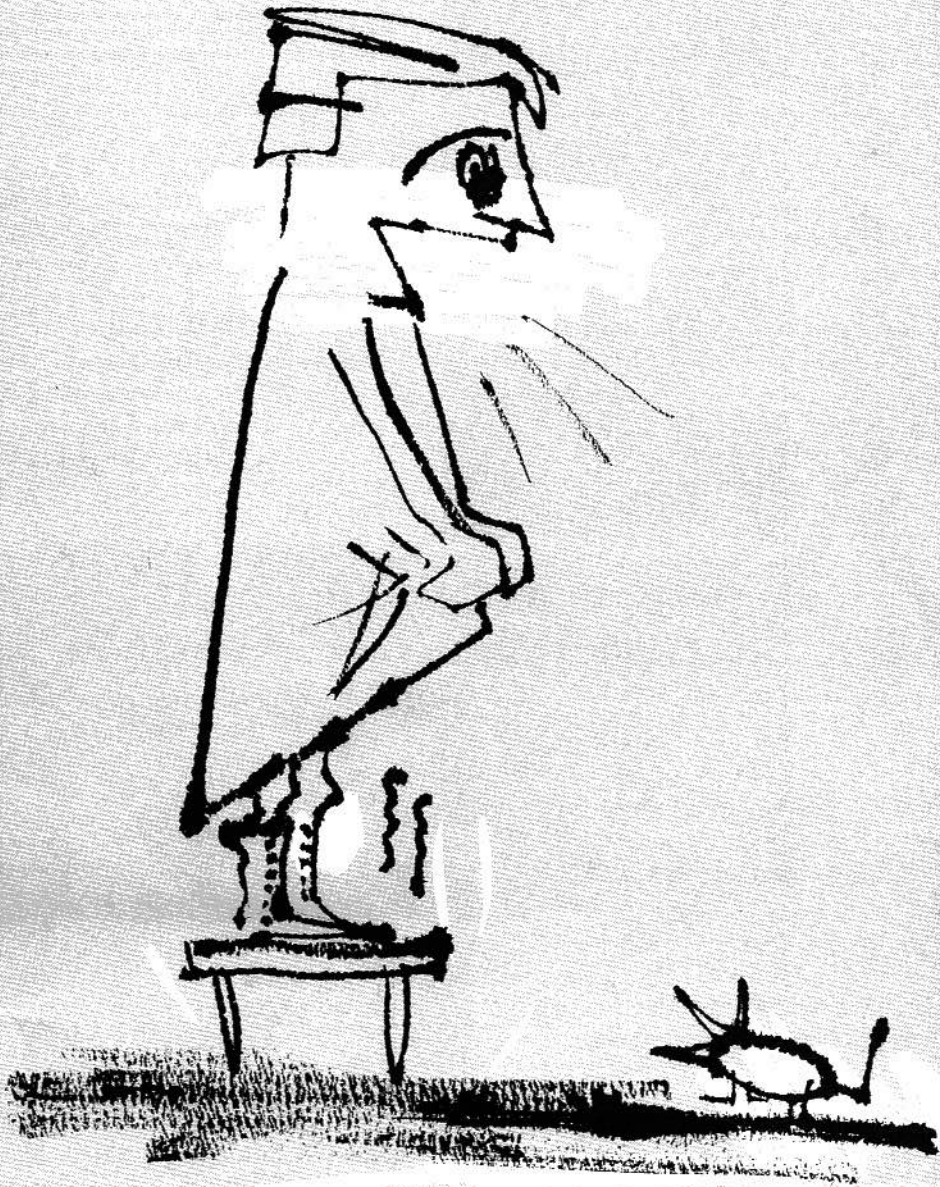

FACULTY





ALLEN, MRS. PEGGY
 B.S., Biology, M.S., Bacteriology
 Alabama College, Vanderbilt University
 Biology, Chemistry, Science
 Junior Class Sponsor, Beta Club

BERZETT, MRS. RUTH
 B.S., Home Economics, M.A.,
 Elementary Education
 Athens College, George Peabody College
 Second Grade

BUFORD, MRS. MAURENE
 B.S., Elementary Education
 Jacksonville State College
 Fourth Grade

HEMBREE, MRS. LUCILLE
 Jacksonville State College
 Fifth Grade



HEMBREE, MRS. MABEL
 B.S., Elementary Education, M.A.,
 Elementary Education
 Jacksonville State, George Peabody College
 Third Grade

OUTLAW, MISS J. V.
 Jacksonville State College
 Second - Third Grade

PHILLIPS, MRS. LOUISE
 B.S., Elementary Education
 Jacksonville State College
 Ninth Grade, English, Girls' Physical
 Education
 Junior Girls' 4-H, Junior Beta Club

STRICKLAND, MR. C. B.
 B.S., Physical Education
 Snead College, Jacksonville State
 Physical Education, Agriculture, Coach
 Senior Boys' 4-H

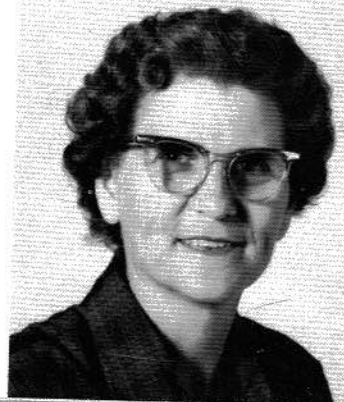

STRINGER, MRS.
 B.S., Elementary
 Jacksonville State
 Sixth Grade
 Elementary Girls

THOMAS, MR.
 B.S., Physical E
 Florence State C
 Seventh Grade,
 Education
 Junior Boys' 4-H

THORNHILL, MR.
 B.S., Home Eco
 Snead College,
 Sophomore Spons
 FHA, Senior Girl

WEBB, MRS. MA
 B.S., Secretaria
 Alabama College
 Sophomore Spons
 Yearbook Adviso

acteriology
rbilt University
nce
Club

M. A.,
eabody College

on

STRINGER, MRS. ALTA
B.S., Elementary Education
Jacksonville State College
Sixth Grade
Elementary Girls' 4-H

THOMAS, MR. FRED
B.S., Physical Education
Florence State College
Seventh Grade, Mathematics, Physical
Education
Junior Boys' 4-H

THORNHILL, MRS. JOY
B.S., Home Economics
Snead College, University of Chattanooga
Sophomore Sponsor, Home Economics, Science
FHA, Senior Girls' 4-H

WEBB, MRS. MARY JO
B.S., Secretarial Science
Alabama College, George Peabody College
Sophomore Sponsor, Shorthand, Typing
Yearbook Advisor

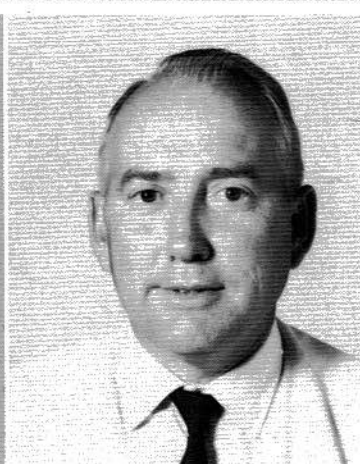

WELLBAUM, MRS. JERRY SUE
B.S., Physical Education
Jacksonville State College
Senior Sponsor, Physical Education, English
Cheerleaders, Pep Club, Yearbook Business
Advisor

WHITE, MR. LUTHER
B.S., Secondary Education, M.A., High School
Administration
Jacksonville State, George Peabody College
Eighth Grade, Social Studies, Business Law



WHITE, MRS. PEARL
B.S., Social Studies, M.A., School
Administration
Jacksonville State, George Peabody College
Social Studies
Glee Club, Librarians

WOMACK, MRS. SHIRLEY
Jacksonville State College
First Grade

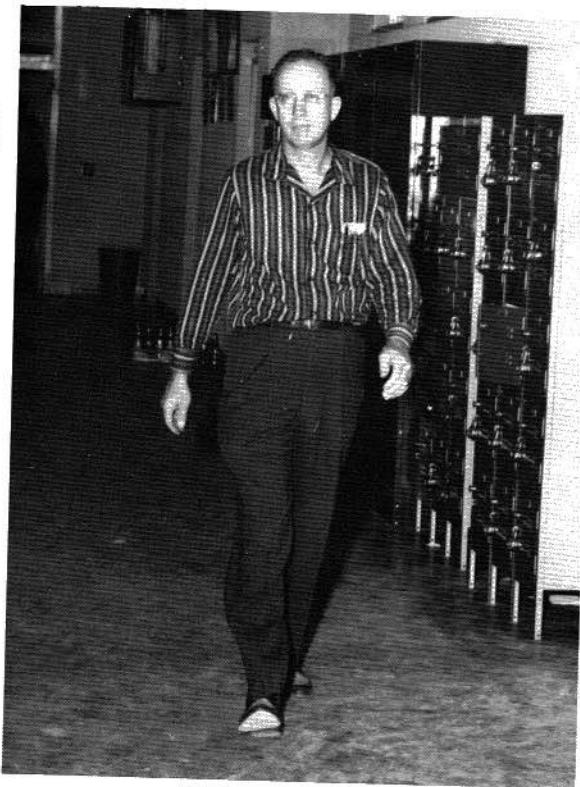

It wouldn't be S. H. S. without him!

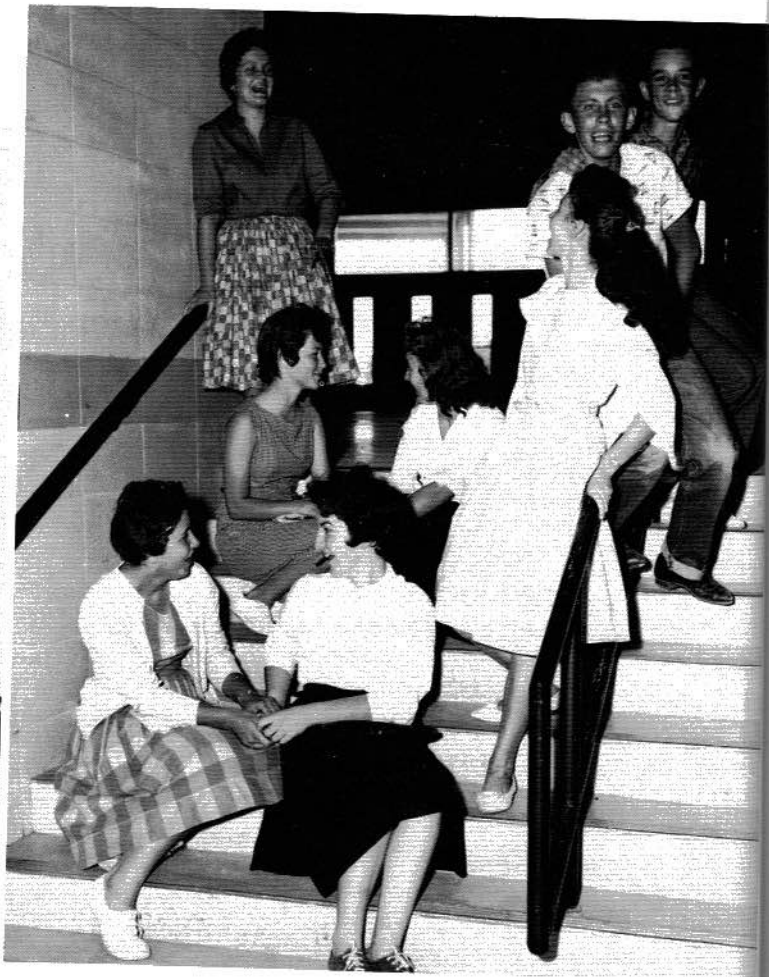

Fun and gossip at lunchtime



He should have warned us he was going to take this one!



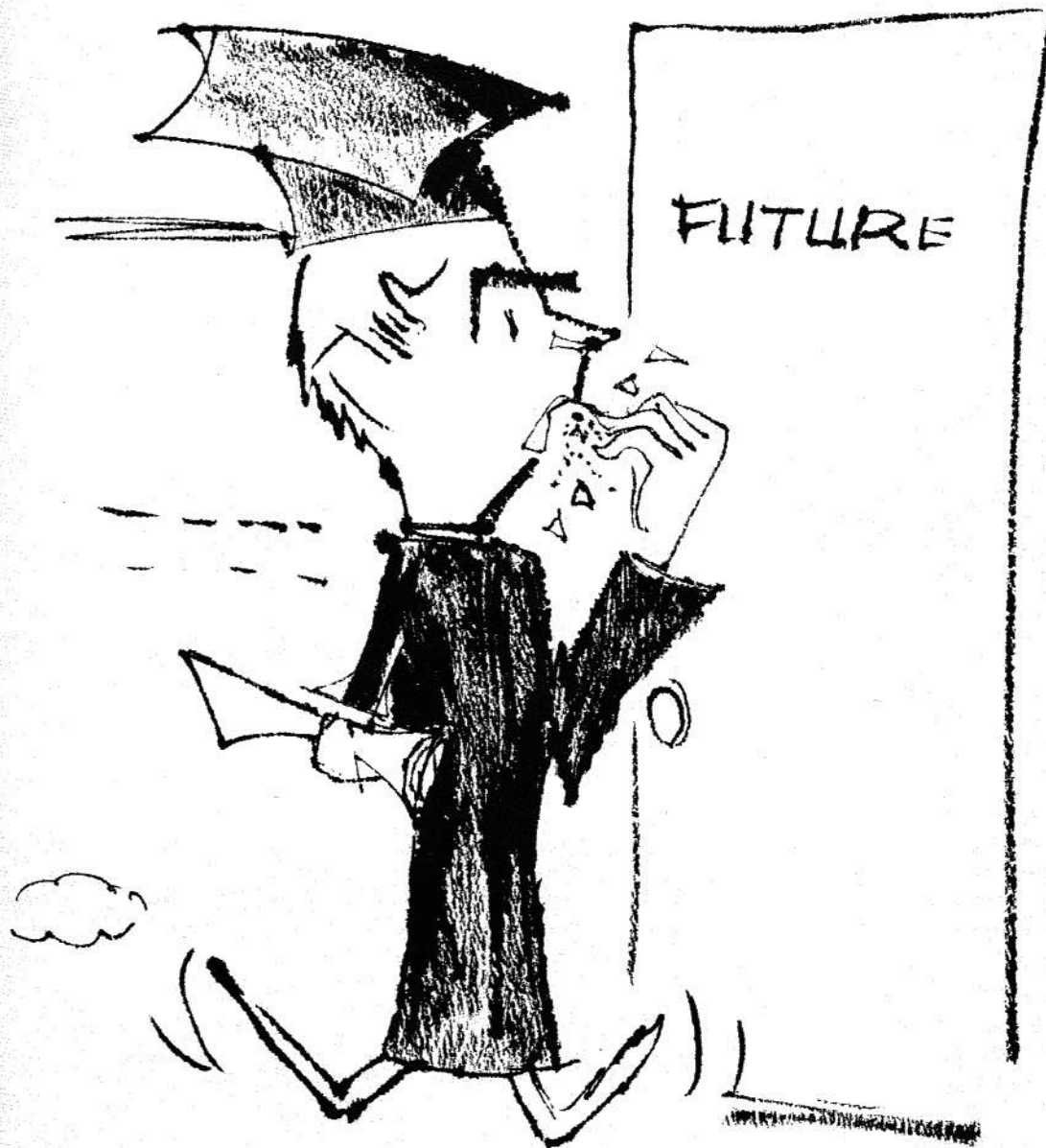

SENIORS



Senior class officers measure for those all-important caps and gowns.

President
ARNOLD JOHNSON

Vice President
BETTY JO ANDERSON

Secretary
CONNA ANN SMITH

Treasurer
SHIRLEY COUCH



BETTY JO ANDERSON

President, Beta Club; President, FHA; Co-Editor, Annual; Girls' State; History Award; Vice President, Glee Club; Assistant Editor, Paper; Librarian; Vice President, Junior Class; Vice President, Senior Class; Pep Club; Senior Who's Who

LAWANA BALL

4-H; FHA; Pep Club; Senior Who's Who

PRISCILLA FRANCEEN BLACK

Glee Club

PEGGY ANN BROWN

Vice President, 4-H; Vice President, FHA; Head Cheerleader; Secretary, Glee Club; Pep Club; Co-editor, Annual; Senior Who's Who

SHIRLEY SUE COUCH

Treasurer, Senior Class; Secretary-Treasurer, Junior Class; Annual Staff; Pep Club; Vice President, Beta Club; FHA; 4-H; Senior Who's Who

ROGER DELL CULPEPPER

Pep Club

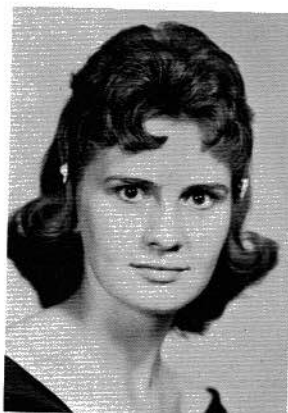

e for
gowns.

Most Studious

GAIL NICHOLS

D. W. HAYNES

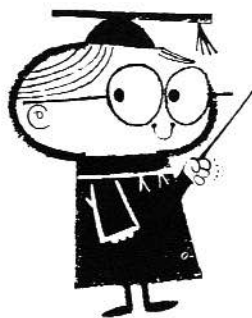

HILDA GAY DAVIS
4-H; Pep Club; Annual Staff; Senior Who's Who; FHA

JAMES DAVID DILBECK
Secretary, 4-H; Pep Club; Baseball; Basketball; Senior Who's Who

JOHN PARKS DUKES
4-H; Pep Club

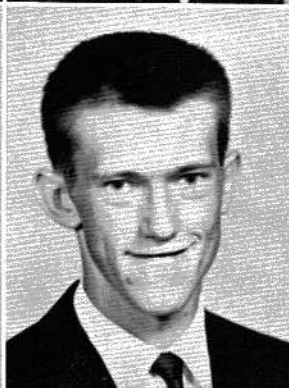

HELEN MARIE GENTLES
4-H; FHA; Pep Club

RODNEY LENOIS GILBERT
Boys' State; 4-H State Conference; 4-H Fish and Wildlife Camp

LEONARD DEWAYNE GOLDEN
Baseball; Basketball; 4-H; Pep Club; Senior Who's Who

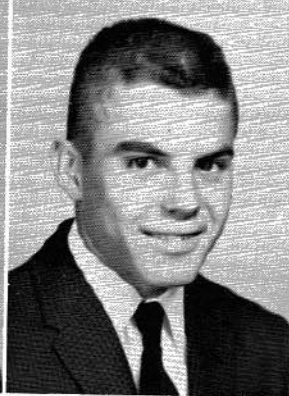

WILLARD LIONEL HANCOCK
 4-H; Beta Club; Basketball; President, Pep
 Club; Annual Business Staff; Senior Who's
 Who

DAVID WILFER HAYNES
 Senior Who's Who

JOHN EDWARD HAYNES JR.
 Senior Who's Who

PEGGY SUE HUTCHESON
 4-H; Pep Club; Librarian

ARNOLD CARSON JOHNSON
 Pep Club; President, Junior Class; President
 Senior Class; 4-H; Basketball; Baseball; Gle
 Club; Beta Club; Business Staff; Senior Who
 Who

BONITA JONES
 Pep Club; 4-H; FHA

*Prettiest
 Most Handsome*

LAWANA BALL

BILLY TAYLOR



DONEL HANCOCK
Basketball; President, Pep
Staff; Senior Who's

FER HAYNES
Who's Who

RD HAYNES JR.
Who's Who

HUTCHESON
Librarian

SON JOHNSON
Junior Class; President
Basketball; Baseball; Glee
Staff; Senior Who's

JONES
4-H; FHA

VIRGINIA MAE JUSTICE
Pep Club; 4-H

VAUGHN WILSON LANDS
Vice President, 4-H; Pep Club; Basketball;
Baseball; Senior Who's Who

RAYMOND GLYDE LONG
4-H; Pep Club

ROY ELTON LONG
4-H; Basketball; Baseball; Pep Club

CAROLYN DEERMAN MARTIN
Secretary, 4-H; FHA; Glee Club; Pep Club;
Annual Staff; Senior Who's Who

WILMA GAIL McCUTCHEM
Pep Club; 4-H



Friendliest

CAROLYN D. MARTIN

JIMMY DILBECK





Most Popular

PEGGY BROWN

ARNOLD JOHNSON

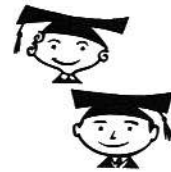

LEON JIMMY MILLICAN

4-H; Pep Club; Basketball; Baseball; Manager, Annual Business Staff; Senior Who's Who

GAIL NICHOLS

Pep Club; Beta Club; DAR History Award; Paper Staff; Annual Staff; Librarian; Senior Who's Who

BARBARA LOU JOAN NORWOOD

Librarian; Pep Club; 4-H; Annual Business Staff; Beta Club; Senior Who's Who

JOHN HEARLD OUTLAW, JR.

4-H; Pep Club; Annual Business Staff

SYBIL FAYE PATTERSON

4-H; Pep Club; Annual Business Staff; Senior Who's Who

ROBERT LYNN SAMPSON

4-H; Pep Club; Basketball; Manager, Annual Business Staff



Most Courteous

HILDA DAVIS

WILLARD MOSS

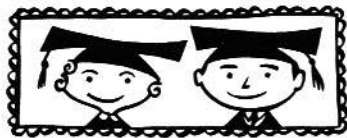

CONNA ANN SMITH
Pep Club; 4-H; FHA; Annual Staff; Cheer-
leader; Senior Who's Who; Secretary, Sen-
ior Class

WILLIAM EUFORD TAYLOR JR.
President, 4-H; Baseball; Pep Club; Basket-
ball; Senior Who's Who

EMMA ANN TERRELL
Citizenship Club; Beta Club; Pep Club; Glee
Club; Annual Staff

CAROLYN JEAN WILBORN
Librarian; Pep Club; Glee Club; 4-H; FHA

JAMES EDWARD WILBORN
Basketball; Baseball; Pep Club

LINDA LOU WYNN
4-H; Pep Club; FHA; Senior Who's Who



*Most
Athletic*

BARBARA NORWOOD

DEWAYNE GOLDEN

*Best
All-Around*

CONNAN SMITH

ROGER GULPEPPER

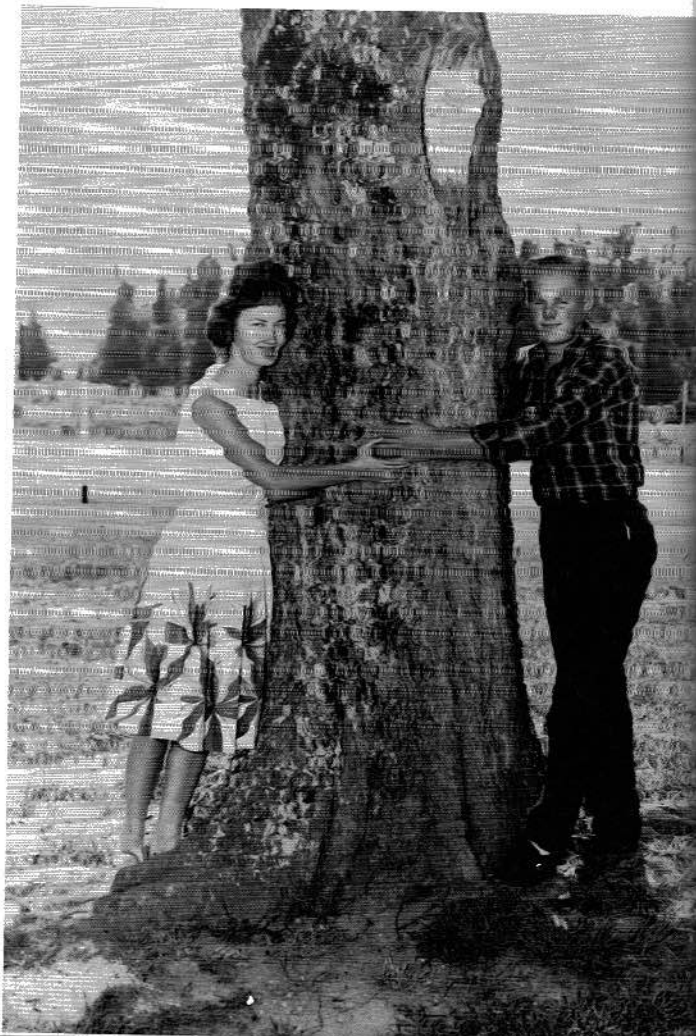

*Mos
Depend*

SHIRLEY COU

EDDY MILLI



*Most
Athletic*

BARBARA NORWOOD
WAYNE GOLDEN

*Most
Dependable*

SHIRLEY COUCH
JIMMY MILLIGAN



*Most Likely
to Succeed*

BETTY JO ANDERSON
WILLARD HANGOCK

Cutest

Linda Wynn

Vaughn Lands



*Best
Sports*

Sybil Patterson

John Haynes



Last Will and Testament

We, the Senior Class of Section High School, being of sound and disposing mind and memory, do hereby make, publish, and declare this to be our Last Will and Testament, hereby revoking any and all wills made by us before the present date.

To the principal and the rest of the devoted faculty, we leave our appreciation for their patience and encouraging words.

- I, Arnold Johnson, leave my position as senior class president to Rickey Downey.
- I, Roger Culpepper, leave my dancing ability to Edward Ray Kibble.
- I, Conna Ann Smith, leave my giggles to Carolyn Haynes.
- I, Gail Nichols, leave my boisterous voice to Toni Hughes.
- I, Lawana Ball, leave my convertible to Virginia McCutchen.
- I, DeWayne Golden, leave my place on the team to Charles Burton.
- I, Robert Sampson, leave my desire to go into orbit to Linda Culpepper and Patricia Beam.
- I, Shirley Couch, leave the vice presidency of the Beta Club to Joyce Loudermilk.
- I, Junior Haynes, leave my quiet ways to Patricia Boozer.
- I, Jimmy Millican, leave my popcorn salesmanship to Hugo Walden and Douglas Patterson.
- I, Carolyn Wilborn, leave my independent ways to Brenda Patterson.
- I, John Outlaw, leave my love for books to Wendell Britt.
- I, Pat Black, leave my straight-A record to Brenda Sargent.
- I, Helen Gentles, leave my smile to Patsy Johnson.
- I, Hilda Davis, leave my ability to get to class first to Elizabeth Brooks.
- I, Linda Wynn, leave my flirty ways to Rubye Smith.
- I, Ann Terrell, leave my height to Jane Kay.
- I, D. W. Haynes, leave my study habits to Burma Gray.
- I, Peggy Brown, leave my position as head cheerleader to Danice Holcomb.
- I, Betty Jo Anderson, leave my ex-boyfriends to Shirley Benefield and Wanda Bowen.
- I, Carolyn Martin, leave my wedding rings to Dianne Nichols.
- I, Peggy Hutcheson, leave my mischievous ways to Mary Ambrester.
- I, Billy Taylor, leave my ability to sing "Big Bad John" to Don Ray Presley.
- I, Jimmy Dilbeck, leave my zealous ways to Jimmy Nichols.
- I, Rodney Gilbert, leave my 4-H achievements to Buford Baldwin.
- I, Virginia Justice Swinford, leave my exotic cooking talents to Glenda Harper.
- I, Willard Hancock, leave my nickname "Slue" to Bobby Joe Clark.
- I, John Parks Dukes, leave my test tubes and chemistry formulas to Charles Dunlap.
- I, Barbara Norwood, leave my bossy ways to Virginia Wells.
- I, Bonita Jones, leave my three years of home economics to Grady Gentles.
- I, Vaughn Lands, leave my ability to get along with teachers to Harold Cecil Phillips and Junior Whitaker.
- I, Raymond Long, leave my deep voice to James Hugh Robbins.
- I, Sybil Patterson, leave my Northern accent to Sandra Harper.
- I, James Wilborn, leave my position as center on the basketball team to Willard Moss.
- I, Wilma McCutchen, leave my red hair to Faye McCoy.
- I, Roy Long, leave my physique to Jim Stringer.

In witness whereof, we have hereunto set our hand and seal on this the 25th day of May in the year one thousand nine hundred and sixty-two.

SENIOR CLASS OF S. H. S.





Birds of a feather - - -

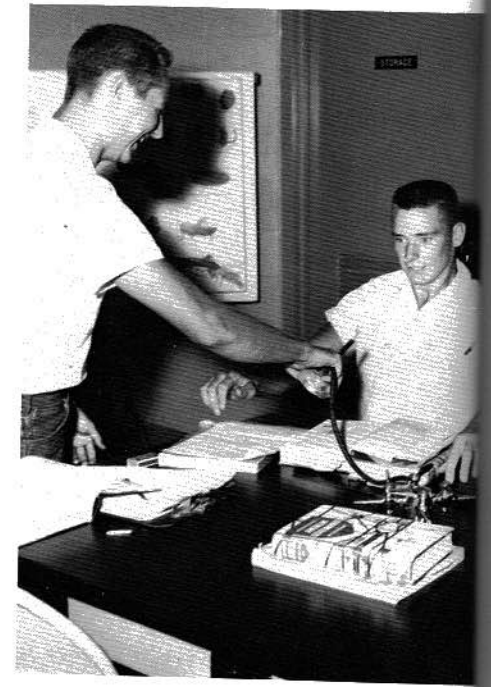

"Hold still, Willard, it's only a flame thrower!"



Peggy admires her beauty, but her friends are unimpressed



- - But it's not all fun - - This is a Democracy test!!



Conna Ann and Bobby ENJOY English???



Willard, it's
ame thrower!"



They eat anything that doesn't bite them first!



ends are unimpressed.



Question: Who studies in homeroom and who doesn't?
Answer: See above.



Cool, calm, and collected



sh???

Seniors conduct
chemistry experiment



EDWARD
668 COL
BRYA

"Under the Magnolias"

JUNIOR-SENIOR
BANQUET

1961



Scenes from the Old South banquet given by the current senior class.



Mrs. Allen's costume carried out the Plantation theme.





d
ion

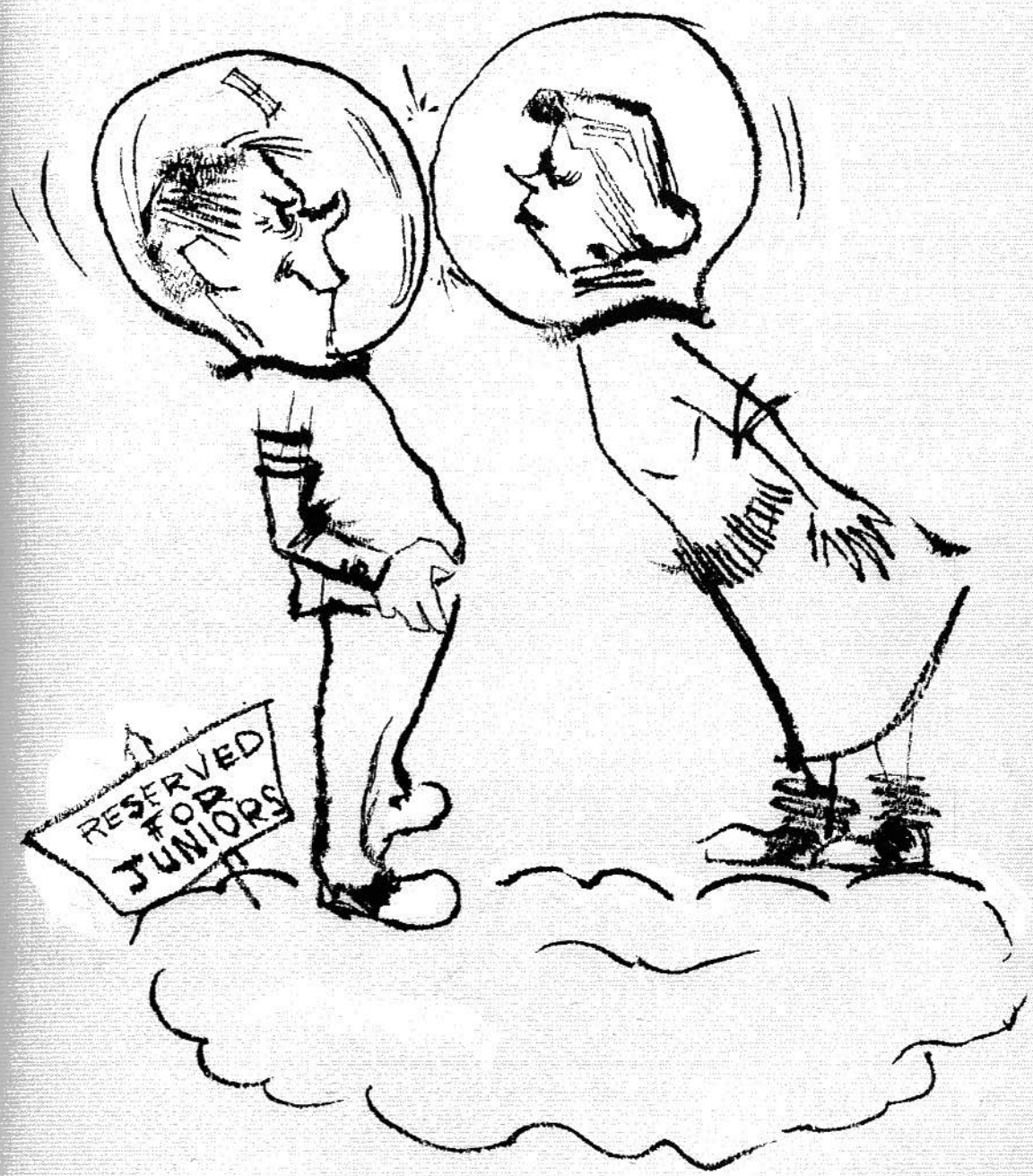

JUNIORS



CLASS OFFICERS - Jimmy Lee Nichols, president; Jim Stringer, vice president; Don Presley, secretary. They are interested in magazine sales to finance the banquet.

CHARLES B
GRADY G
JERMA G
GENDA E

SANDRA F
CAROLYN
DANCE F
TONI H

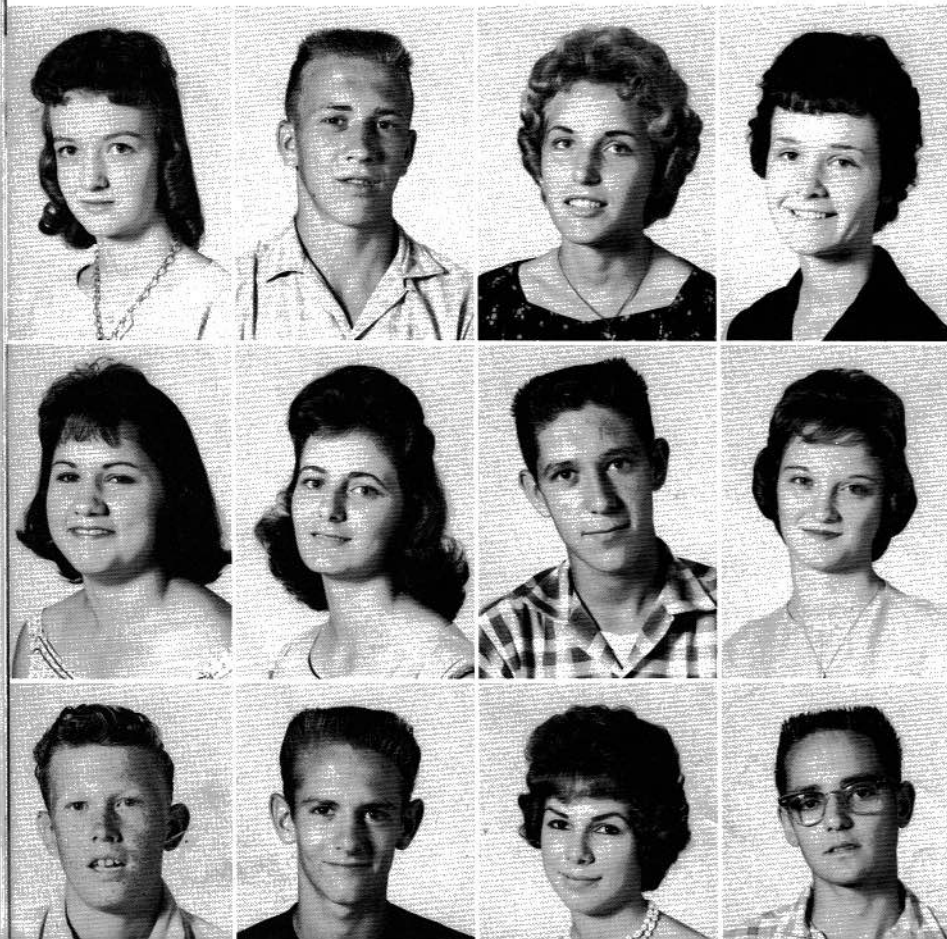

MARY AMBRESTER
BUFORD BALDWIN
PATRICIA BEAM
SHIRLEY BENEFIELD

PATSY J
JANE K
EDWARD
JOYCE L

PATRICIA BOOZER
WANDA BOWEN
WENDELL BRITT
ELIZABETH BROOKS

FAYE M
VIRGIN
WILLAR
DIANNI

CHARLES BURTON
BOBBY CLARK
LINDA CULPEPPER
RICKEY DOWNEY

JIMMY
BREND
DOUG
MARG

CHARLES DUNLAP
GRADY GENTLES
BURMA GRAY
GLENDA HARPER

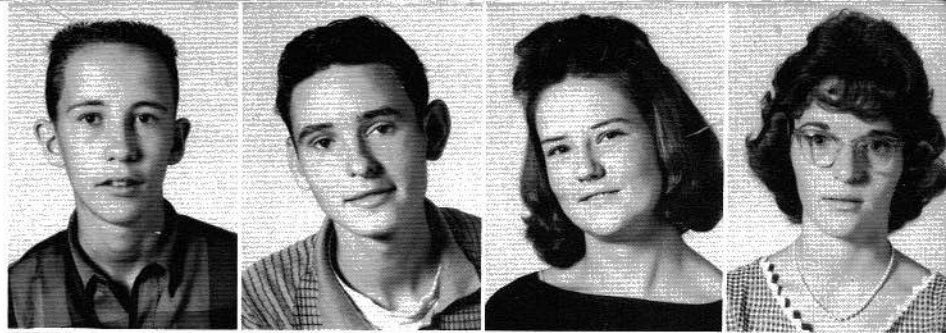

SANDRA HARPER
CAROLYN HAYNES
DANICE HOLCOMB
TONI HUGHES



Juniors

BRESTER
ALDWIN
BEAM
BENEFIELD

PATSY JOHNSON
JANE KAY
EDWARD KIBBLE
JOYCE LOUDERMILK



BOOZER
OWEN
BRITT
BROOKS

FAYE McCOY
VIRGINIA McCUTCHEN
WILLARD MOSS
DIANNE NICHOLS

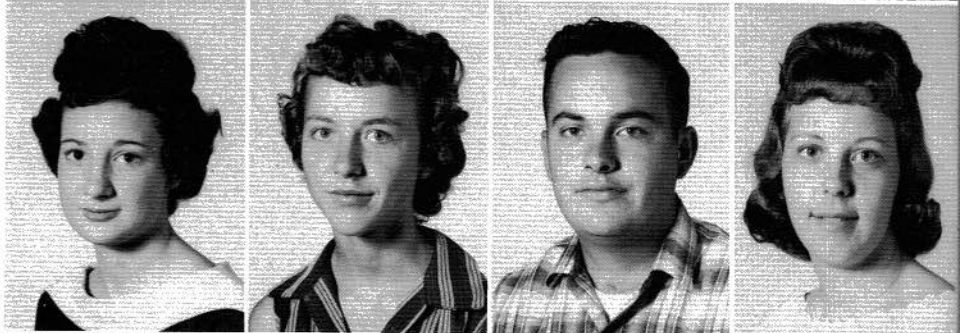

JURTON
ARK
PEPPER
WNEY

JIMMY NICHOLS
BRENDA PATTERSON
DOUGLAS PATTERSON
MARGARET PATTERSON

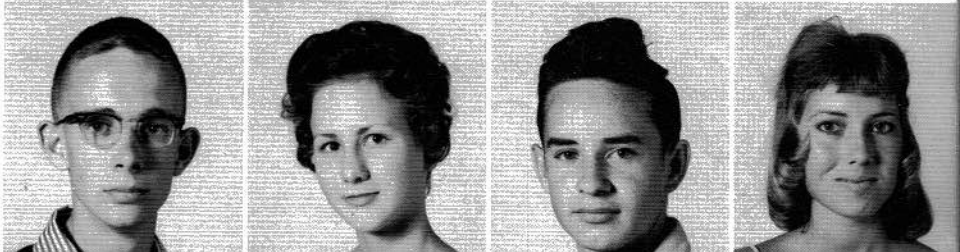



Budding secretaries!!

Juniors

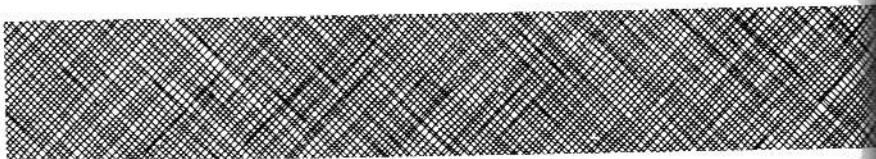

Absent when
pictures were made



HAROLD PHILLIPS
JOHN PHILLIPS

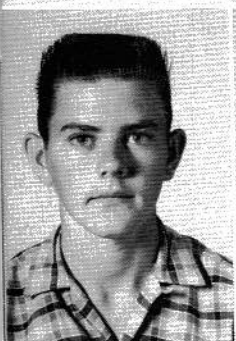

DON PRESLEY
JAMES ROBBINS
BRENDA SARGENT
RUBY SMITH



JIM STRINGER
HUGH WALDEN
VIRGINIA WELLS
GEORGE WHITAKER

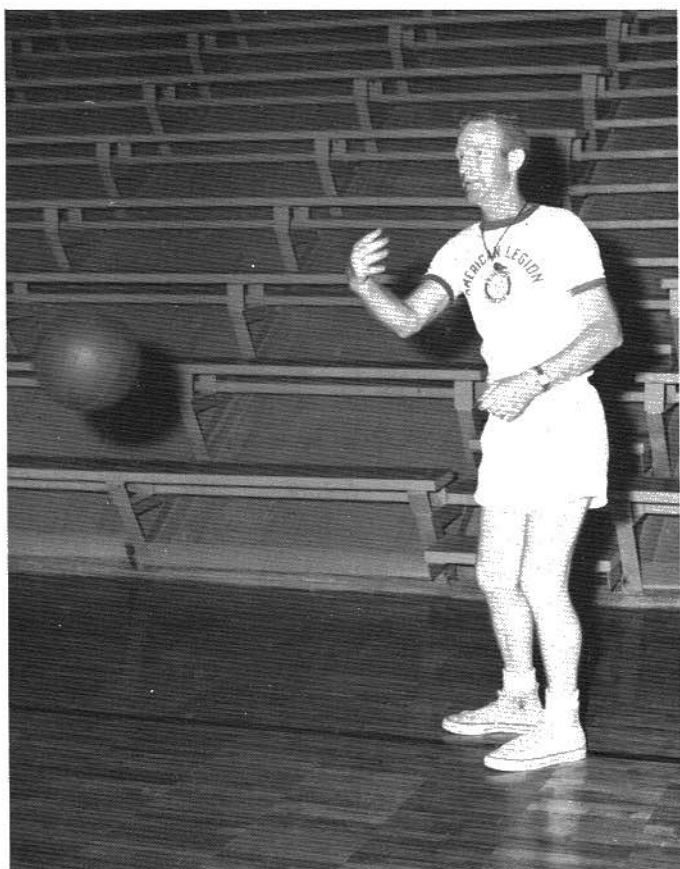

Coach shows 'em how

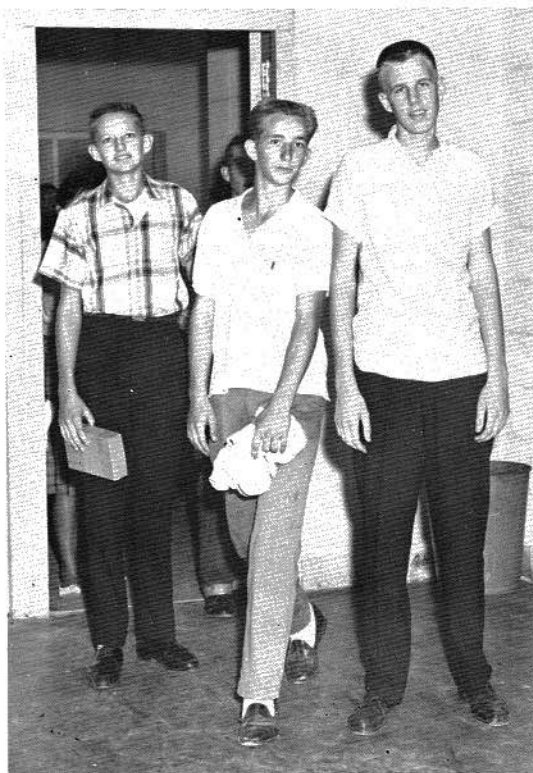

No books, boys?



Nancy poses for the nice cameraman



Guess who?

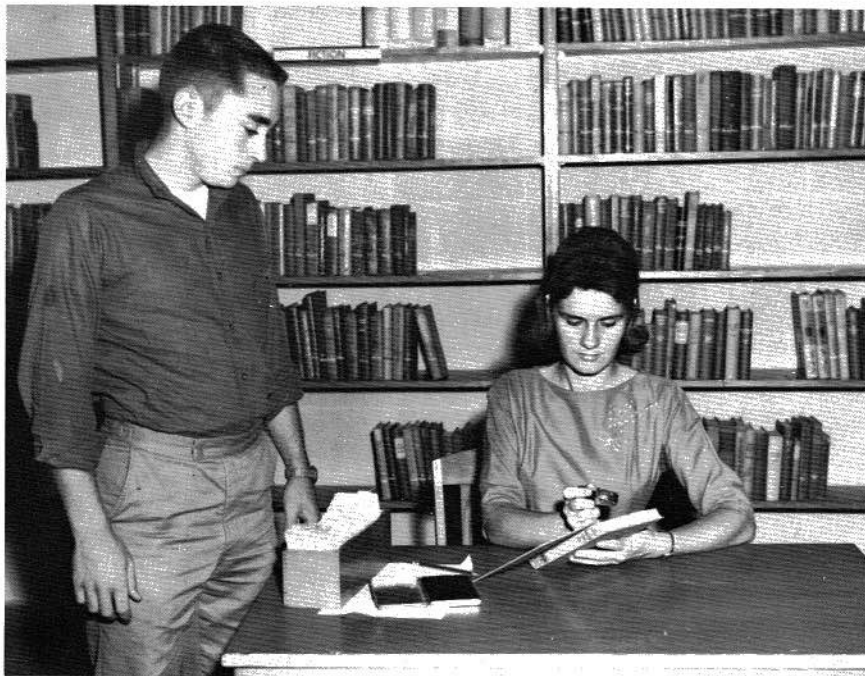

Rodney Gilbert and Betty Jo Anderson were chosen for the '61 Boys' State and Girls' State representatives. This honor goes only to outstanding students.



Teacher Talks

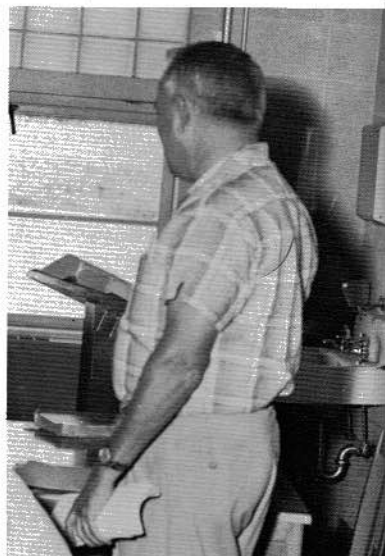

Teacher Daydreams



Future secretaries at work.



Student Works!

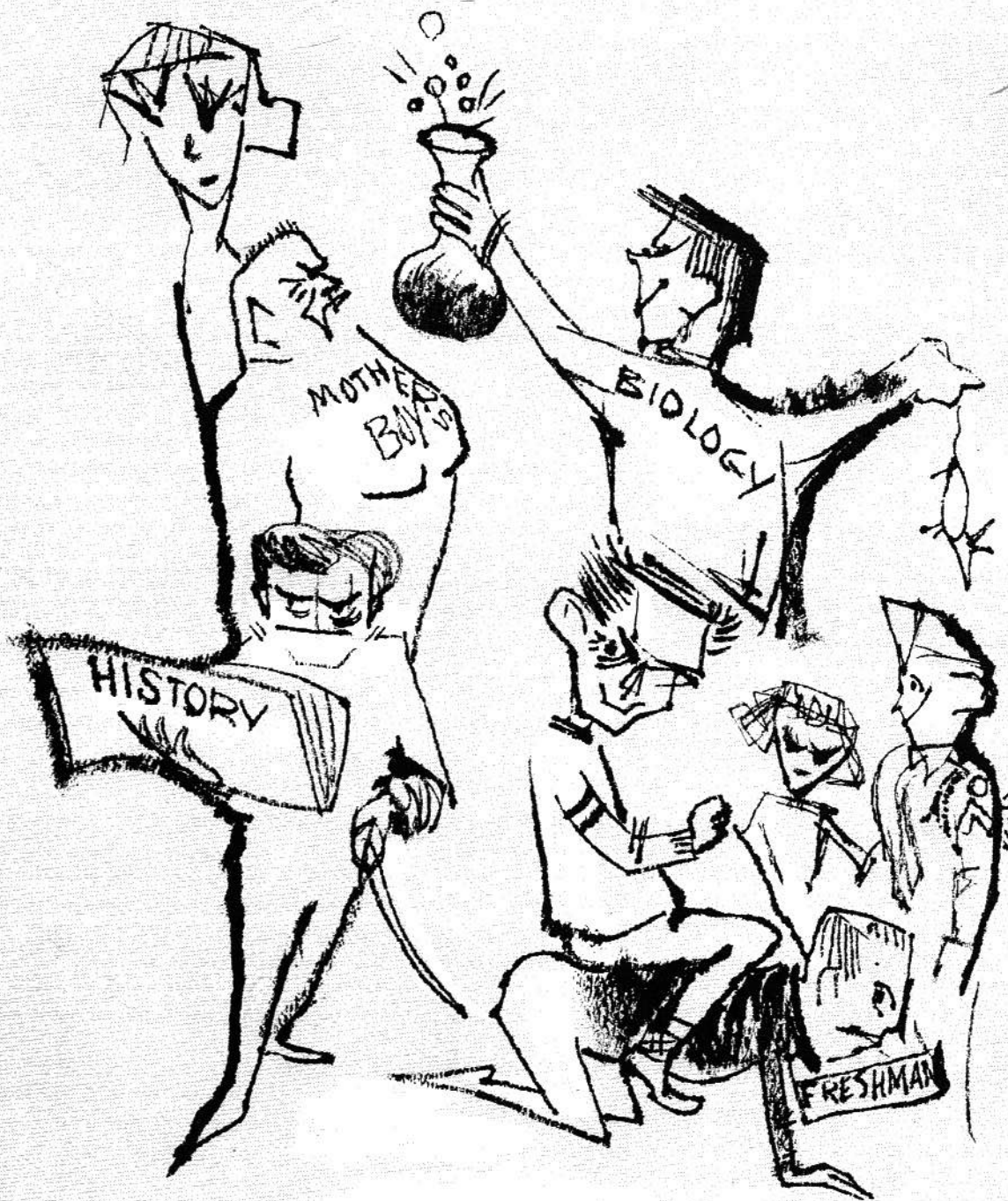

SOPHOMORES



Don Allen
 Jimmy Anderson
 Glen Ball
 Faye Benson
 Annita Breland



David Brown
 Virginia Cabaniss
 Marvin Campbell
 Leon Chandler
 Peggy Chaney



Bethel Cloud
 Jerry Cooley
 Linda Dawson
 Laurette Dean
 Nancy Deerman

Sophomores

Elizabeth Fowler
 Delvis Godwin
 Elvis Godwin
 Edward Goins
 Fred Golden

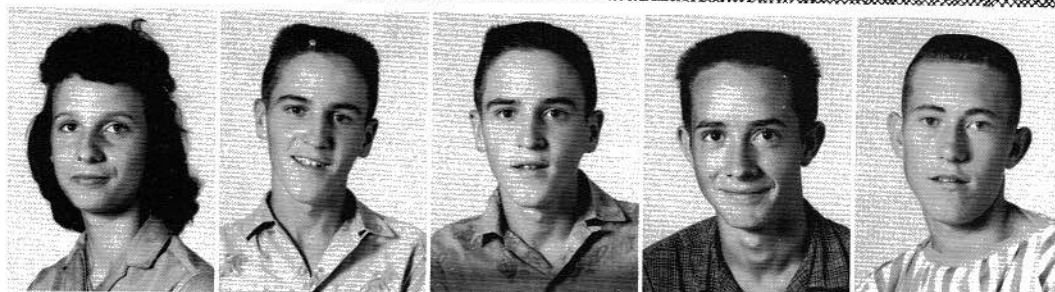

Layne Griffith
 James Hairston
 Gary Haymon
 J. R. Haynes
 Jerry Haynes



Dianna Headrick
 Robert Holloway
 Katie Johnson
 Larry Johnson
 Marcus Johnson



Barbara Kay
 Rabon Kay
 Susan Lassetter
 Kenneth Lawman
 James Maness

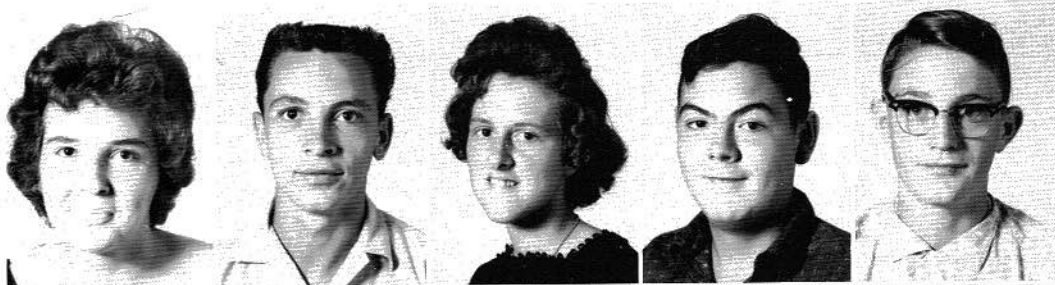

Larry Massey
 Louise Mayhall
 Danny McKenzie
 Margaret Moore
 John Newman



Marcellus Norwood
 Nancy Phillips
 Tony Presley
 Billy Scoggins
 James Smart



Christine Sparks
 Betty Stanley
 Virginia Stiefel
 Gladys Swinford
 Jo Ann Tighe



Charlotte Tilley
 V. N. Townson
 Virginia Townson
 Dennis Whitton
 Glen Wilborn



No picture available:

Anthony Jones
 Melvin Eakins
 Larry Wilson

Tommy Williams
 Harold Yates
 Vera Zeigler

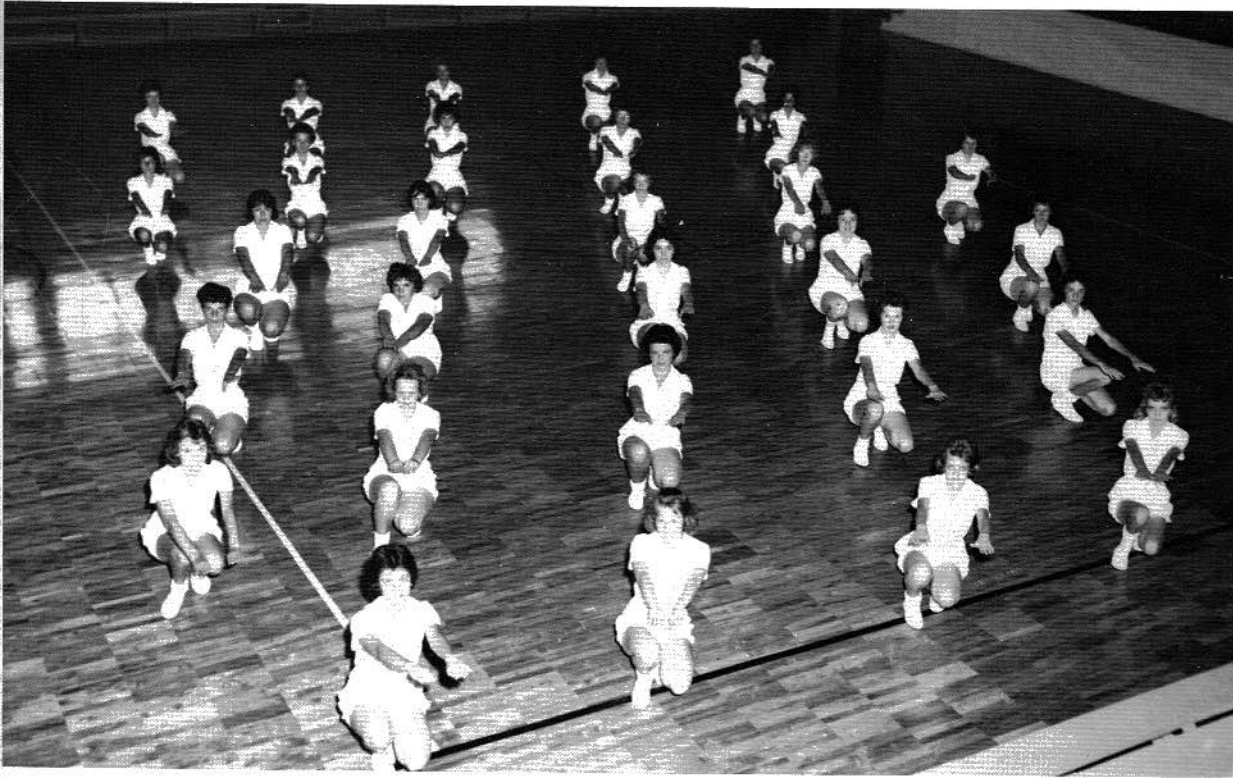

P.E. girls make pretty picture in formal exercise drill.



The Three Musketeers

Really, a persimmon-eating Home Economics teacher!



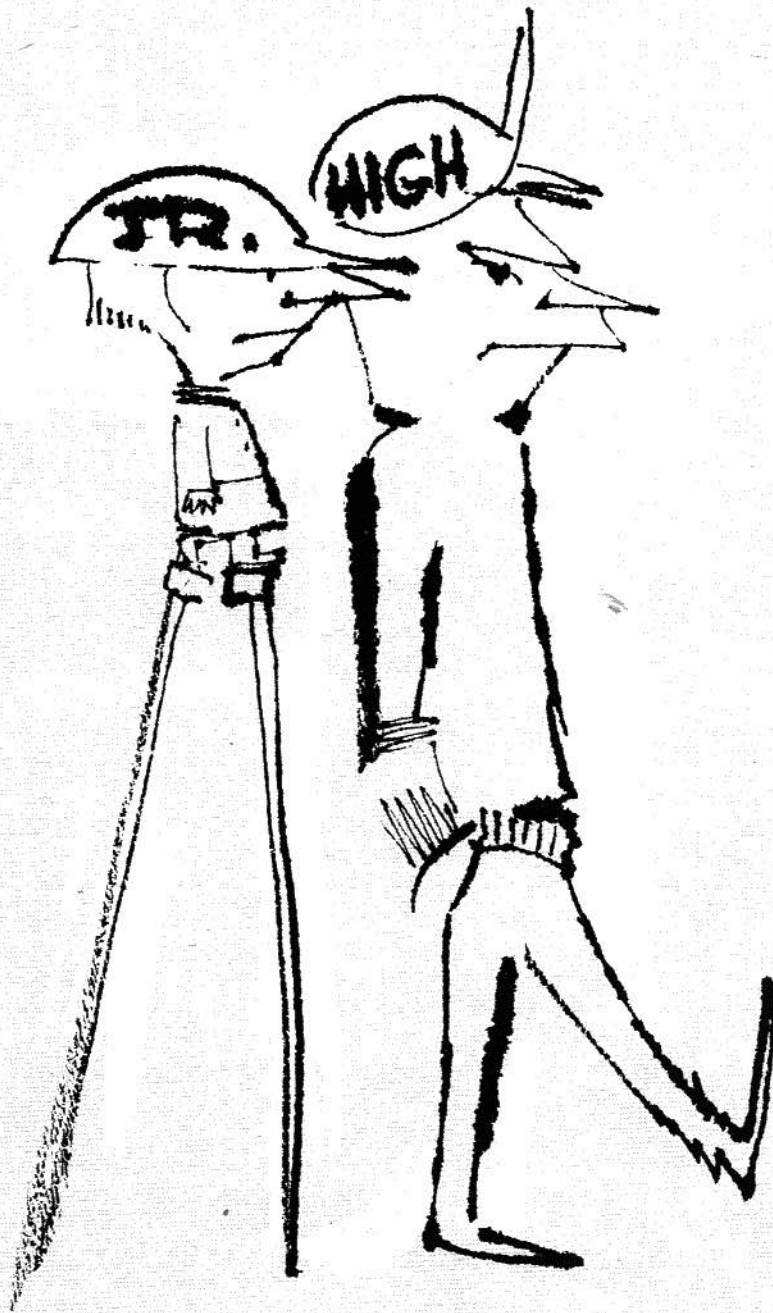

JUNIOR HIGH

Tommy Adkins
Edward Bell
Brenda Black



Linda Black
Patsy Bradford
Larry Brown



Mac Brown
Bill Campbell
Edna Carter
Edward Carter



Ninth



Faye Eakins
Pearl Eakins
Glenn Ellenberg
Marie Evans
Gerald Fossett
James Goins

Mary Lou Haynes
Jerry Jones
Peggy Lands
Shirley Lawman
J. C. Manning
Ricky McNelley

Danny Patterson
Mac Phillips
Mary Rogers
Jim Staton
Frances Stiefel
Horace Townson

Donal Vaughn
Darrell Walker
Harold Watwood
Larry Williams
Myra Williams
Patricia Wooten

E i g h t h



Gorden Anderson
Harold Ball
Beverly Bowen
Marie Bryant
Deborah Buff

Larry Culpepper
Barbara Daniel
Michael Durham
Shirley Farmer
Reginda Gibbs
Ellison Hairston

Jerry Hairston
Dianne Haynes
Freda Hill
Royce Holcomb
Robert Jackson
Glenda Johnson

Evelyn Knight
Kenneth Lackey
Dianne Lassetter
Nancy Lewis
Bobby Mays
Regina McAllister



Glenda McBride
Doris Neeley
Shirley Newman
Richard Outlaw
Ruby Outlaw
Mickey Pass



Wanda Patterson
Wayne Phillips
Rayford Pope
Glenda Reeves
Nancy Roberts
Peggy Romans



Buddy Smith
Newman Smith
Billy Sparks
Eddie Stanley
Myles Walden
Dianne Wynn



Ronald Barclay
 Geneva Baugh
 Virginia Baugh
 Phillis Black
 Rickey Bowman



Carolyn Bradford
 Wanda Brownfield
 Claud Bryant
 Glenn Burns
 Martha Cisco



Daniel Dew
 Earl Dickerson
 Juanita Goins
 Paulette Hairston
 Geneva Hastings



Seventh



Ada Sue Haynes
 Barbara Holcomb
 Barry Hutcheson
 Johnny Jackson
 Dona Jones
 Edith Jones



Jimmy Jones
 Tyrone Knopps
 Shirley Laird
 David Locke
 Wilda Manning
 A. J. Martin



William Mashburn
 Carolyn McIntire
 Theda Jo Moore
 Betty Myers
 Mickey Myers
 Carolyn Neeley

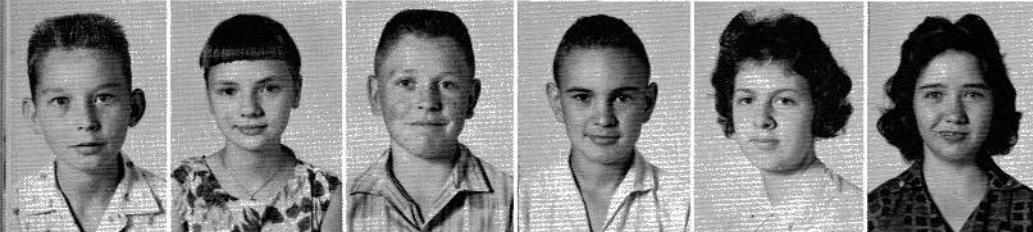

Larry Newman
 Frances Patterson
 Michael Patterson
 Earl Reed
 Wilma Rogers
 Brenda Sherrer



Grace Sisk
 William Sisk
 Judy Smith
 Bobby Sparks
 Joel Tilly
 Larry Walker

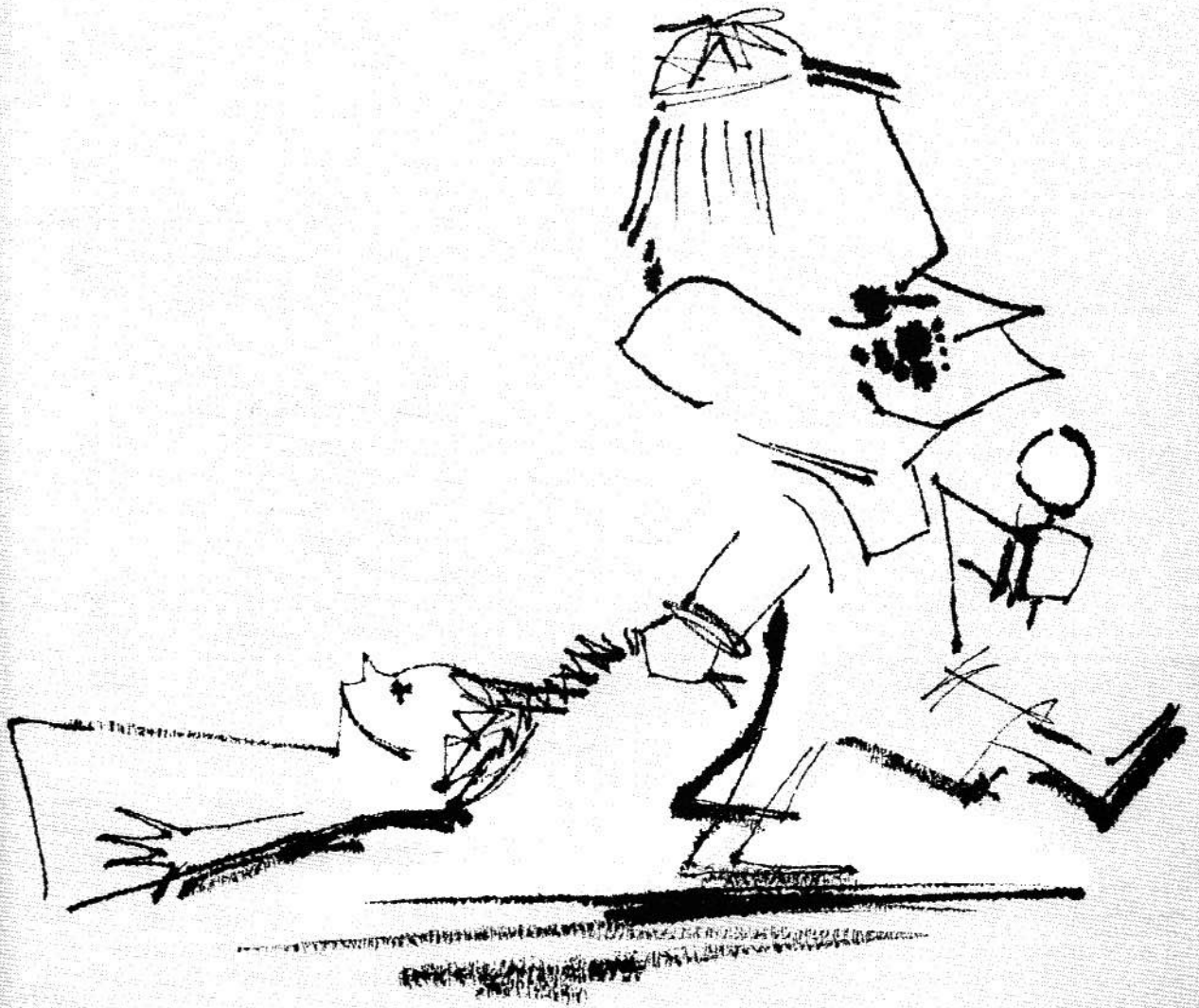

ELEMENTARY



First Grade

D. Anderson, D. J. Anderson, E. Baugh, W. Bell, D. Benefield, V. Black, B. Boozer, D. Boozer, M. Bryant, M. Campbell, R. Cisco, J. Coffey, B. Downs, A. Goff, D. Graden, B. Hariston, B. Hasty, M. Holloway, D. Hughes, B. Kay, D. Keele, P. Kennamer, C. Kirby, D. Knopps, T. Linville, B. Martin, J. Mashburn, L. McAbee, B. Myers, R. Myers, T. Myers, S. Otinger, V. Owens, D. Patterson, F. Pendergrass, C. Roberts, M. Slade, E. Spires, C. Stanley, J. Summerford, L. Thomas, D. Veal, D. Williams, K. Wilson, M. Wright, M. Zeigler. TEACHER: Mrs. Shirley Womack.

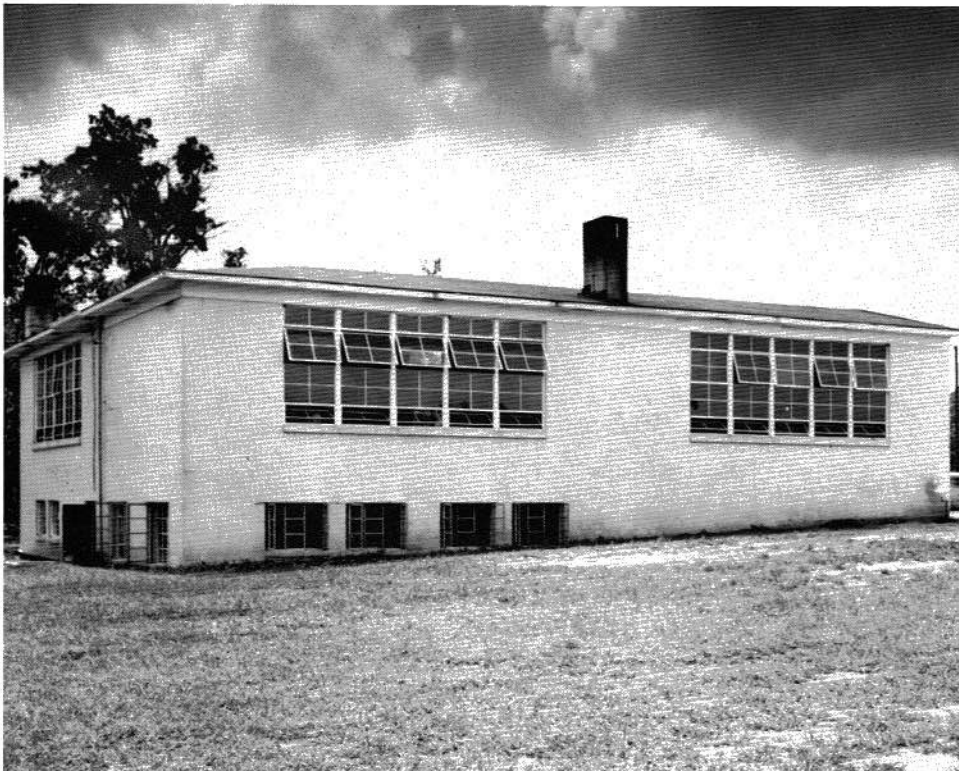

The ELEMENTARY SCHOOL on the old campus houses the first three grades. Teachers are Mrs. Shirley Womack, Mrs. Ruth Berzett, Miss J. V. Outlaw, and Mrs. Mabel Hembree.

*Sec
Th
Gro*





K. Adams, G. Anderson, C. Bailey, A. Baugh, P. Brown, J. Dew, L. Dukes, V. Evans, M. Fields, P. Fowler, R. Goins, S. Harris, P. Haynes, B. Hutcheson, R. Hutcheson, P. Jones, R. Lewis, D. Loudermilk, T. Love, R. Mashburn, K. Mayhall, B. McIntire, J. Moore, L. Nelson, J. Pass, D. Patterson, F. Pendergrass, A. Robbins, L. Romans, B. Rudder, R. Sherrer, A. Smith, R. Smith, D. Stiefel, J. Taylor, D. Walden, R. Wilson. TEACHER: Mrs. Ruth Berzett.

*Second
Grade*

*Second-
Third
Grade*

SECOND: G. Baker, J. A. Burns, D. Knopps, N. Lawman, C. Mays, J. Nichols, B. Nix, J. B. Pendergrass, R. H. Smith, A. Summerford, B. Summerford, S. White, D. Wilbanks. THIRD: J. Bradford, J. Brown, J. Fields, D. Harbin, A. Jones, N. Jones, J. P. Mashburn, G. Mays, Jr., T. Myers, P. Newman, P. Owens, B. Patterson, J. Phillips, M. Sisco, D. Smith, E. Wilbanks, L. Wright. TEACHER: Miss J. V. Outlaw.



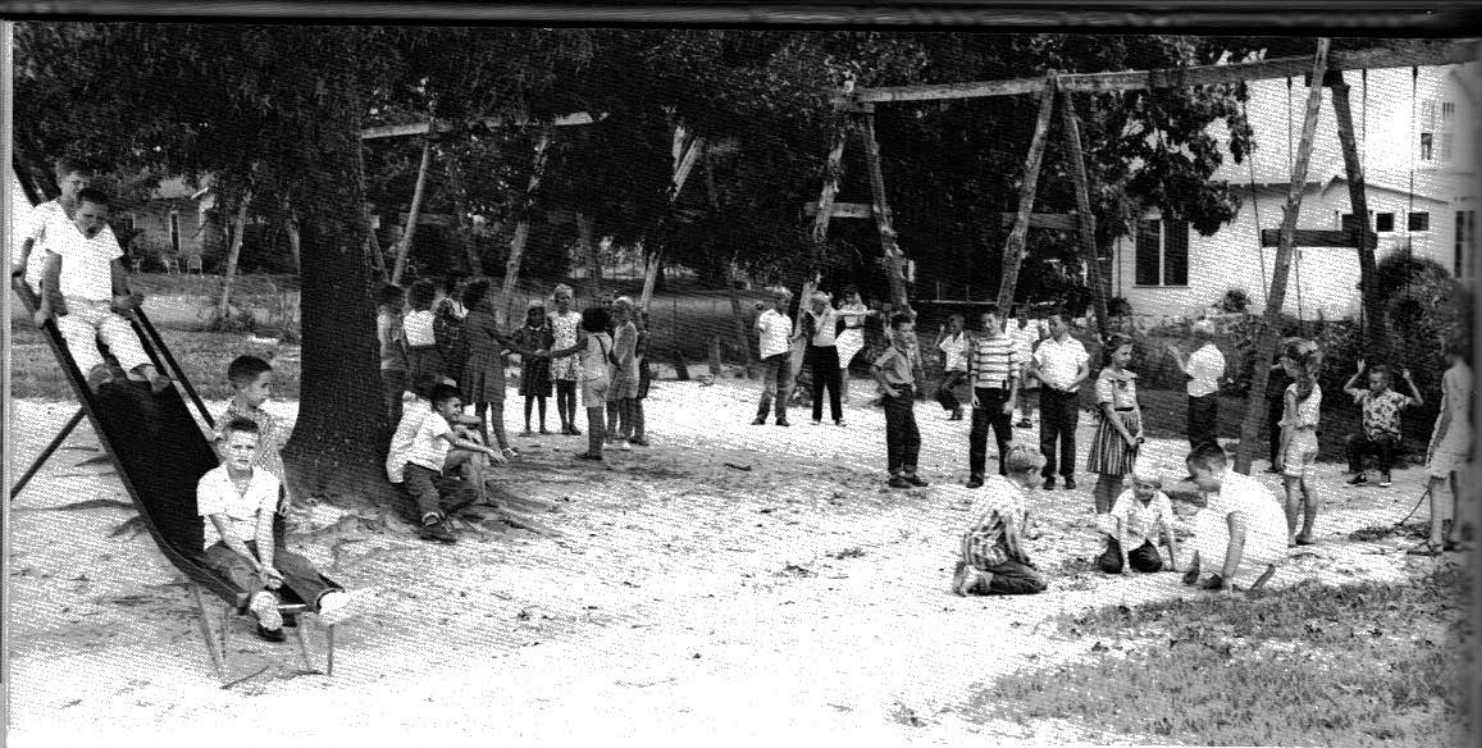

Third Grade

T. Anderson, M. Black, J. Boozer, J. Dew, K. Downs, R. Dunlap, J. Dupree, M. Farmer, E. Goff, J. Graden, S. Graden, R. Hardy, R. Hawkins, A. Jackson, R. Jones, C. Kay, R. Linville, L. Lowman, B. McAbee, B. McKenzie, E. McKenzie, M. McKenzie, L. Moore, J. Nix, Jr., M. Putnam, C. Reed, D. Reeves, D. R. Robbins, M. L. Slade, E. Smith, W. Smith, J. Strickland, J. Summerford, L. Summerford, J. Talley, R. Thomas, L. Townson, W. Townson, J. Verhine, B. Wilson. TEACHER: Mrs. Mabel Hembree.

Fourth Grade

B. G. Anderson, R. A. Baugh, S. Bell, M. J. Black, S. Boozer, E. Bradford, J. Cisco, S. Dempsey, S. Durham, P. Hairston, K. Haynes, M. Hodges, D. Jackson, D. Kennamer, J. Loudermilk, L. Massey, S. McBride, D. McNelley, D. Nelson, D. Patterson, V. Phillips, S. Presley, K. Sampson, J. Stanley, D. Strickland, B. Summerford, S. Webb, M. White, R. White, D. Wilbanks, M. Wilbanks, R. Wynn. TEACHER: Mrs. Maureen Buford.





Fifth Grade

P. Anderson, M. Baker, H. Black, R. Bowen, P. Bradford, J. Brown, M. Brown, J. Bryant, L. Bynum, K. Carter, L. Daniel, B. Dew, G. Downey, C. Dupree, M. Evans, L. Galloway, P. Goff, W. Goff, B. Goins, S. Goins, C. Hairston, T. Hamlin, J. Hancock, J. Harbin, D. Haymon, B. Jackson, D. Jackson, B. Lewis, D. McBride, E. McKenzie, J. McKenzie, F. Martin, A. Myers, A. Newman, D. Newman, J. Patterson, B. Roberts, C. Roman, S. Sherrer, K. Sisk, C. Talley, J. Verhine, D. Wilbanks, M. Wilbanks, R. Wilbanks, D. Wilborn, D. Wilborn, M. Williams, J. Wilson. TEACHER: Mrs. Lucille Hembree.



Sixth Grade

B. Adams, J. Bell, S. Bowman, B. Brown, D. Brown, D. Brown, J. Bullard, R. Chapman, P. Coffey, G. Daniel, D. Downs, D. Dukes, D. Gifford, J. Goff, S. Graden, A. Haynes, D. Hodges, S. Jackson, J. Jones, R. Kennamer, D. Lassetter, M. Linville, J. Loudermilk, O. Martin, J. Mashburn, W. Mayhall, R. Mays, D. McAbee, L. McAlyea, D. McCoy, A. McNelly, L. Moody, D. Moore, S. Nelson, G. Patterson, J. Patterson, W. Patterson, J. Phillips, J. Phillips, M. Roberts, C. Stanley, R. Summerford, L. Thomas, B. Verhine, B. Verhine, E. Verhine, B. Wilson. TEACHER: Mrs. Alta Stringer.



One, two, three--step!



Oh, no!
Not another one!



Don radiates
confidence!

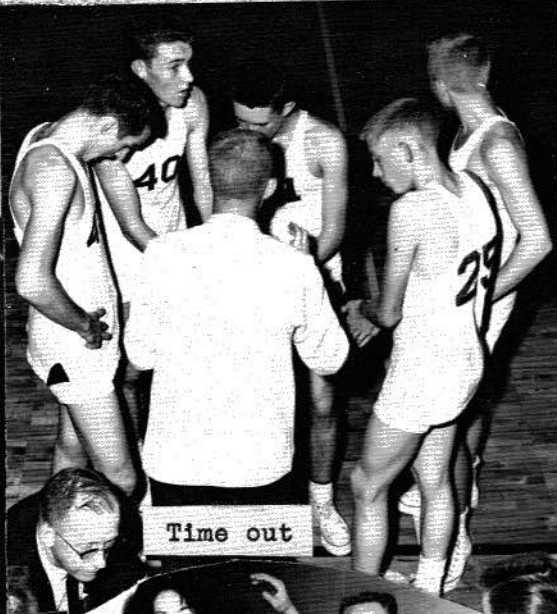

Time out



Sock hoppers



One solution!



Budgy & Linda show 'em how!



Beautiful form (s?)



Peggy Brown receives
Good Citizenship award





ives
award

ACTIVITIES



HOMECOMING COURT: Front row: Ronald Jones, Mary Slade, Terry Linville, Lora Jane Thomas, Rodney Hutcheson, Betty Lou Rudder, Ricky Wynn, Sheila Webb. Back row: Mike Linville, Anita McNelly, Kenneth Lackey, Barbara Daniels, Rodney Gilbert, Linda Wynn, Bill Campbell, Edna Carter, James Wilborn, Linda Cul-

pepper
 my Jo

JUNIOR HIGH QUEEN
 Edna Carter



ELEMENTARY QUEEN
 Louise Bynum



pepper, Roger Bowen, Louise Bynum, Jimmy Anderson, Katie Johnson, Danny McKenzie, Christine Sparks, Jimmy Jones, Carolyn Rose Neeley.



HOMECOMING QUEEN: Linda Rae Culpepper

Beta Club



These are the school's honor students. To become or remain a member of the Beta Club, every grade must be A or B.

MRS. PEGGY ALLEN
Sponsor

BETTY JO ANDERSON
President

SHIRLEY COUCH
Vice President

JIMMY LEE NICHOLS
Secretary-Treasurer



PEP CL
Section

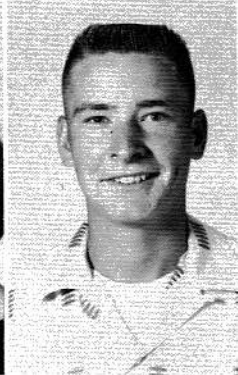

MARY DELANE AMBRESTER

BURMA GRAY

WILLARD HANCOCK



DANICE HOLCOMB

JIM STRINGER

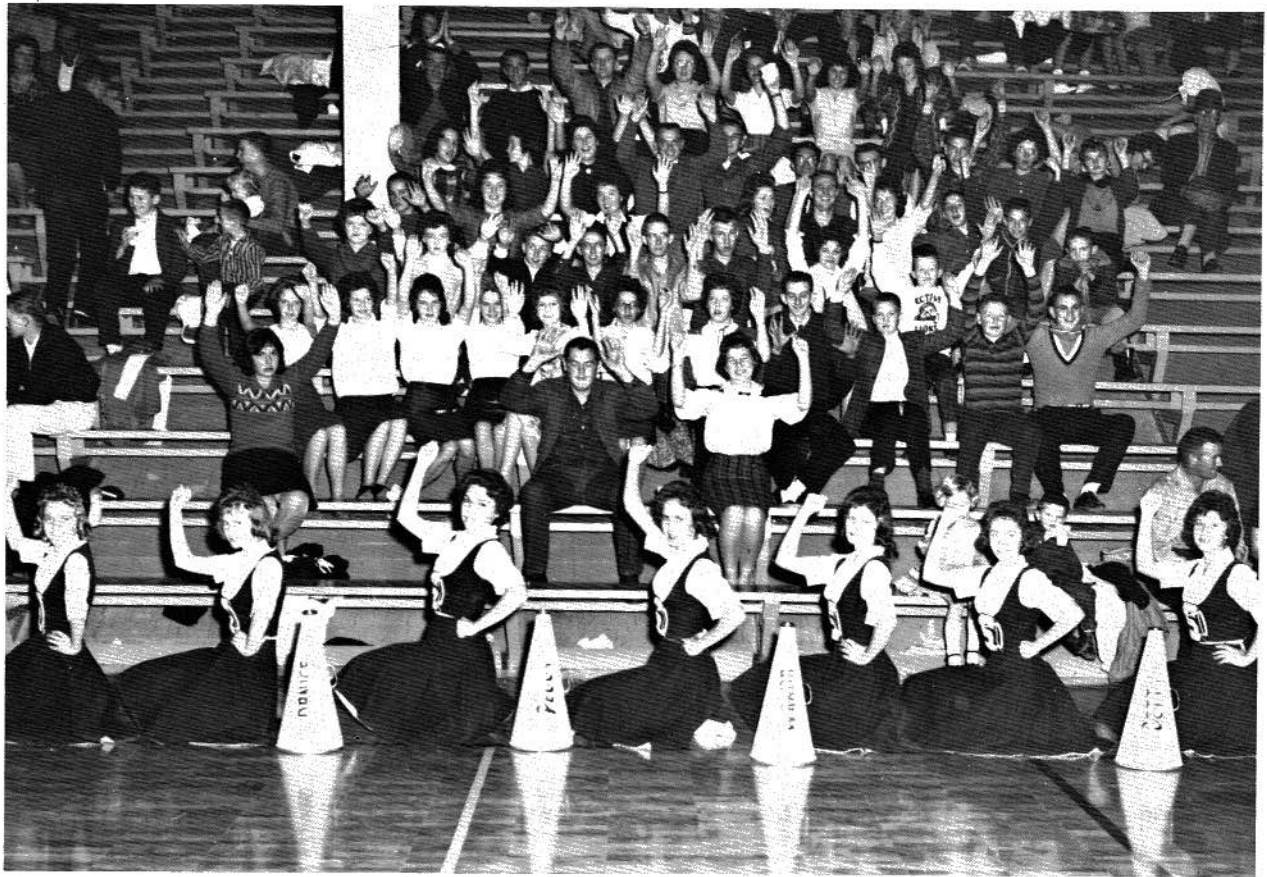

PEP CLUB, led by cheerleaders, boost the team with a spirited yell at half-time of the Woodville-Section game. Sponsor Wellbaum can be spotted in upper center.



The FHA girls gather in the Home Economics room with their sponsor, Mrs. Thornhill. Large in number, they find it difficult for all to get in camera range.



MRS. PEARL WHITE
Sponsor



Glee Club



Library Club

The Mountaineer



Betty Jo Anderson and Peggy Brown,
Editors; Jimmy Millican and Bobby
Sampson, Business Managers



EDITORIAL STAFF

BUSINESS STAFF



4-H Clubs



Senior Girls' Club officers are: Linda Dawson, Susan Lassetter, Peggy Brown, Katie Johnson, Nancy Deerman, and Carolyn Martin.

Coach C
4-H Clu
Whitake
Dilbeck
Campbe

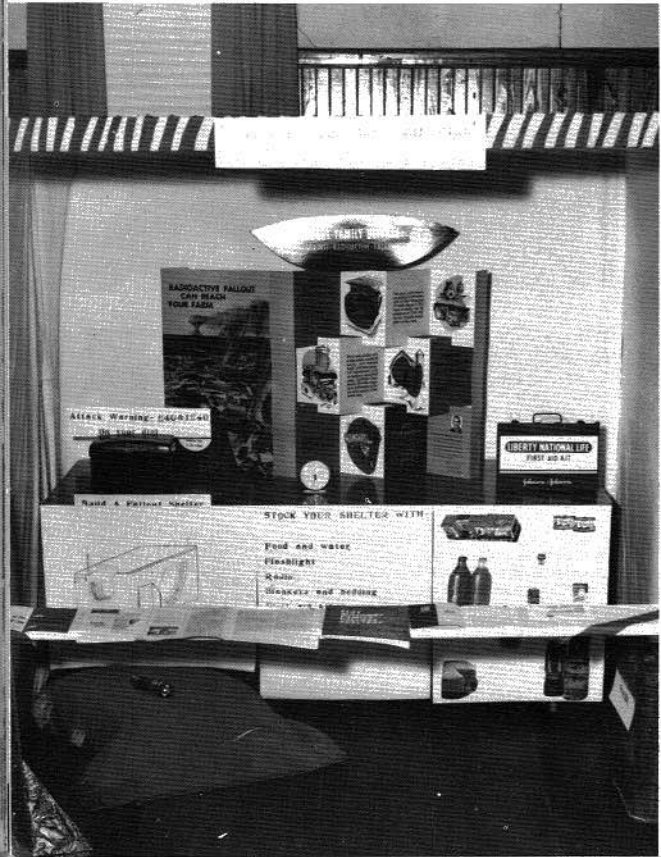

Section School booth entries in the County Fair this year won two first prize ribbons. At left is the prize-winning Elementary Boys' Club entry. Mr. Luther White is the sponsor.

The FHA, judged with Senior 4-H Club booths, also won first prize. The Annual staff regrets that a picture was not available. Mrs. Joy Thornhill sponsors both the senior girls' clubs.

Junior 4
Thomas
C. Man
bell, Ju
Kenneth



At left are officers of the Junior High Girls' 4-H Club. L. to R.: Mrs. Louise Phillips, sponsor; Patricia Wooten, Mickey Pass, Shirley Farmer, Nancy Roberts, Deborah Buff.

Below is their booth, which won second prize in the County Fair.



Coach C. B. Strickland leads the Senior Boys' 4-H Club. Its officers are Billy Taylor, George Whitaker, Jimmy Millican, James Smart, Jimmy Dilbeck, Don Presley, Jimmy Nichols, and Marvin Campbell.



Junior 4-H Boys are led by Mr. Fred Thomas, sponsor, and Joel Tilley, J. C. Manning, Edward Garter, Bill Campbell, Junior Townson, Micky Myers, Kenneth Lackey, officers.



Cheerleaders

PEGGY BROWN

Head Cheerleader

WANDA BOWEN

CHRISTINE SPARKS

Alternate

KATIE JOHNSON

DANICE HOLCOMB

CONNA ANN SMITH

BETTY STANLEY

BRENDA PATTERSON

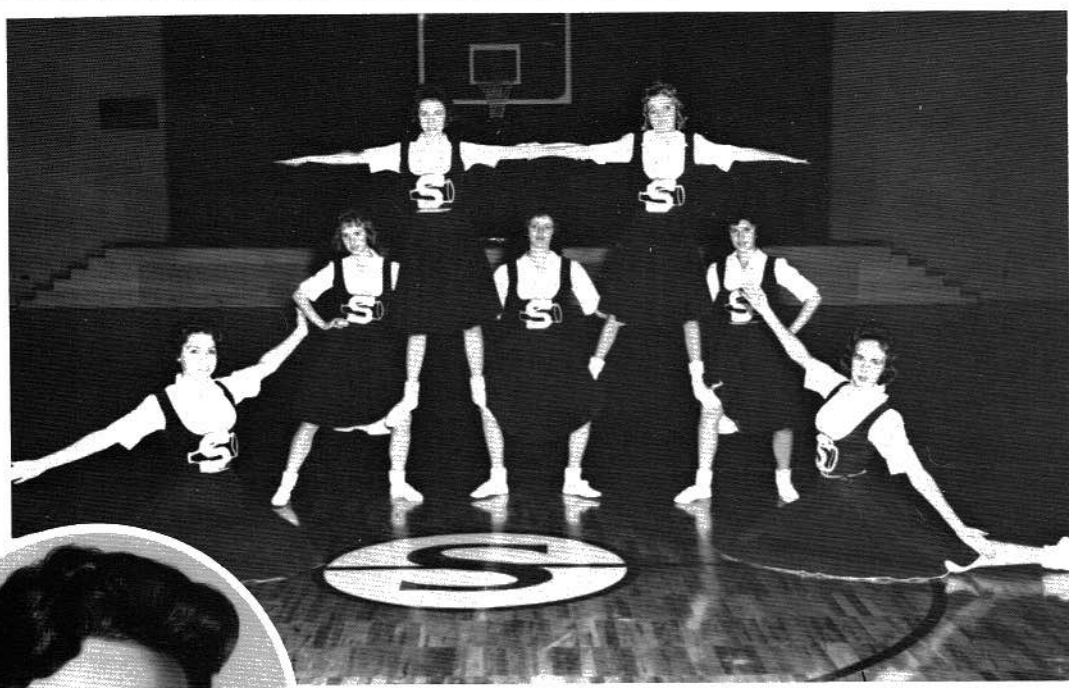

SPONSOR
Mrs. Susie Wellbaum

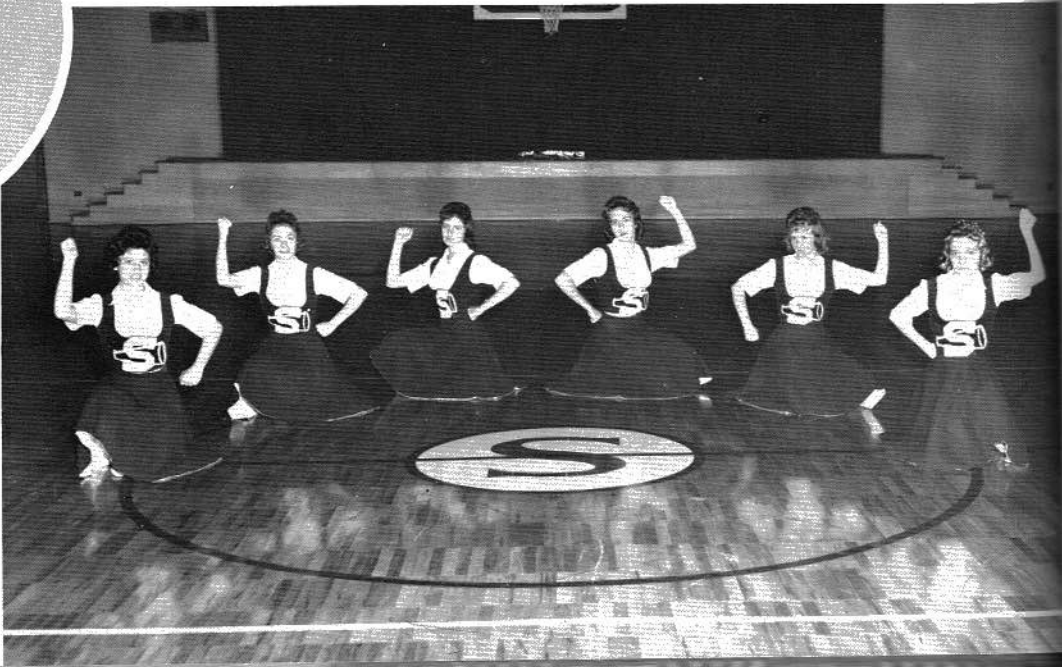

The '6
history

Conti
TEAM
wood,
James
and J





The '62 A-TEAM ranks among the top in the division with one of the best game records in the school's history.

Continuing their winning ways as county junior champs last year, the team below took the county B-TEAM championship this year. They are: Edwin Golden, David Brown, Larry Massey, Marcellus Norwood, J. R. Haynes, Don Allen, Marvin Campbell, Ray Kibble, Tommy Williams, Jerry Haynes, James Smart, Jimmy Anderson, Manager Edward Goins, Don Presley, Larry Wilson, Layne Griffith, and John Newman.



L
I
O
N
S

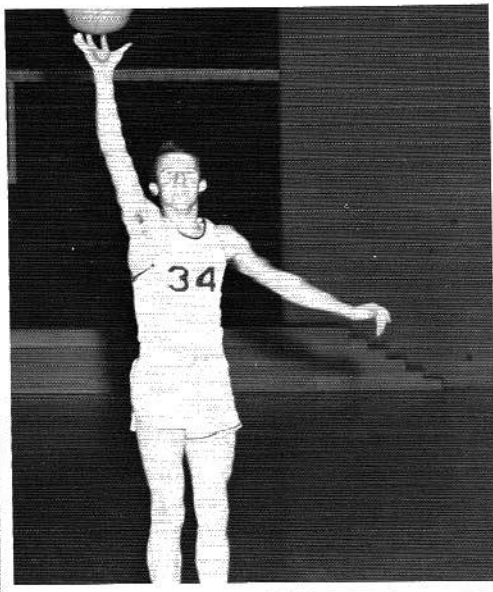

GEORGE "JUNIOR" WHITAKER

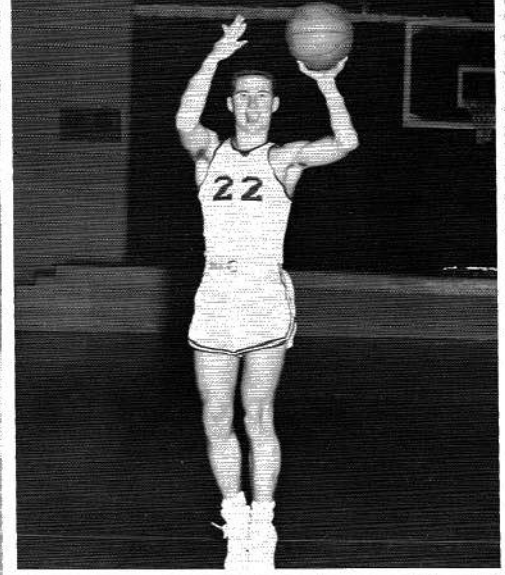

ARNOLD "BUDGY" JOHNSON

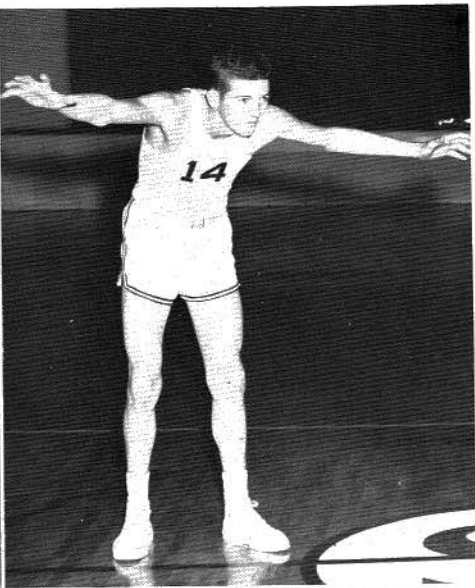

JAMES WILBORN

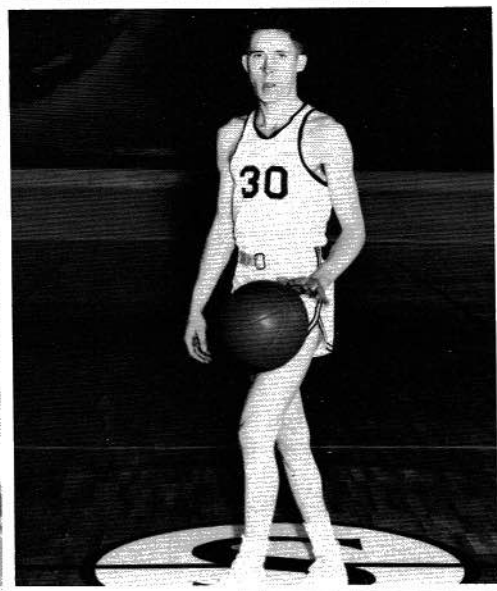

JAMES ROBBINS

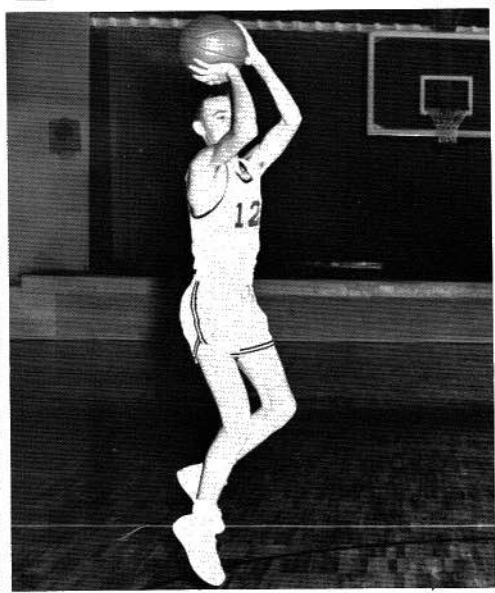

VAUGHN LANDS

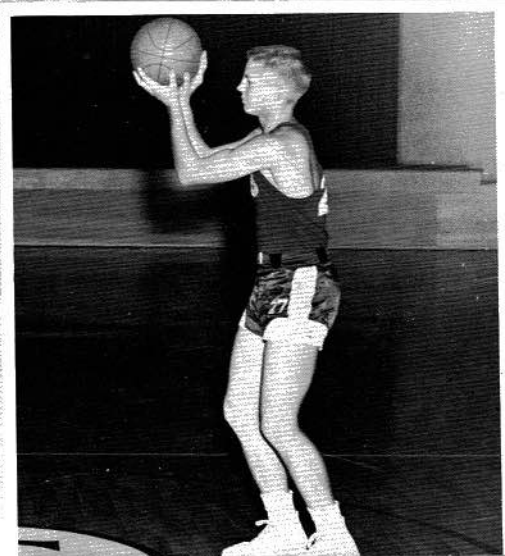

MARVIN CAMPBELL

V A R S I

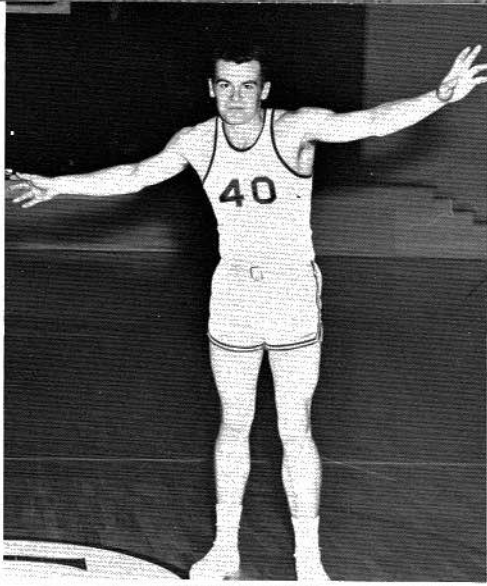

BILLY TAYLOR

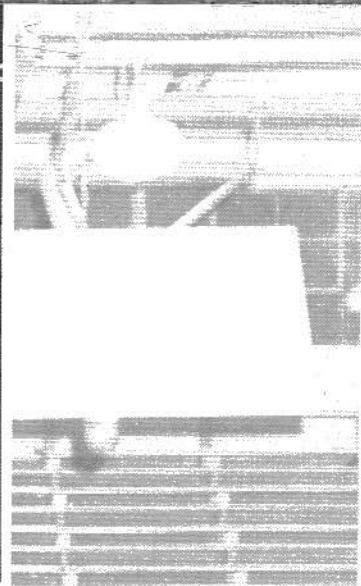

V. N. TOWNSON

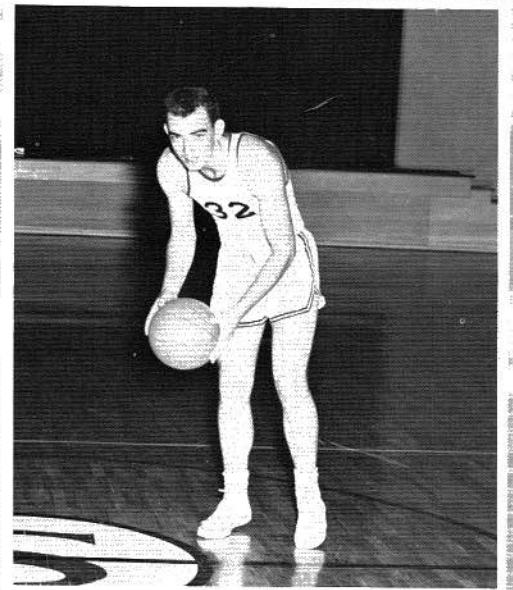

COACH C. B. STRICKLAND

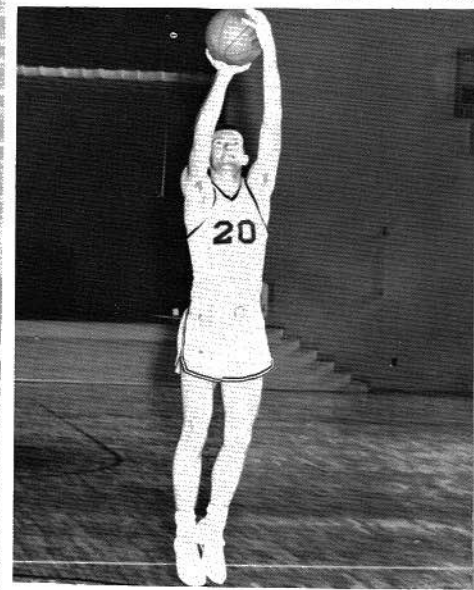

DeWAYNE GOLDEN

AR SITY

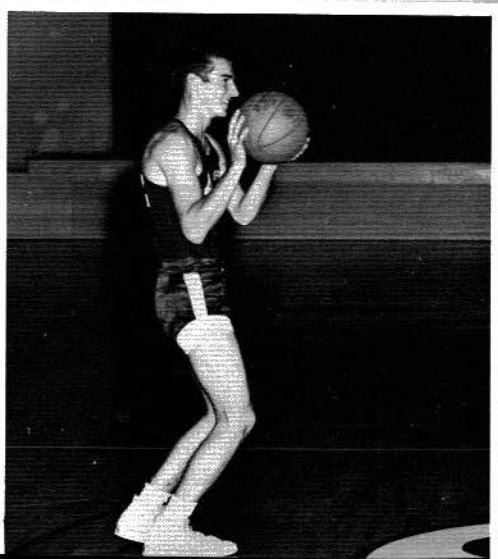

J. R. HAYNES

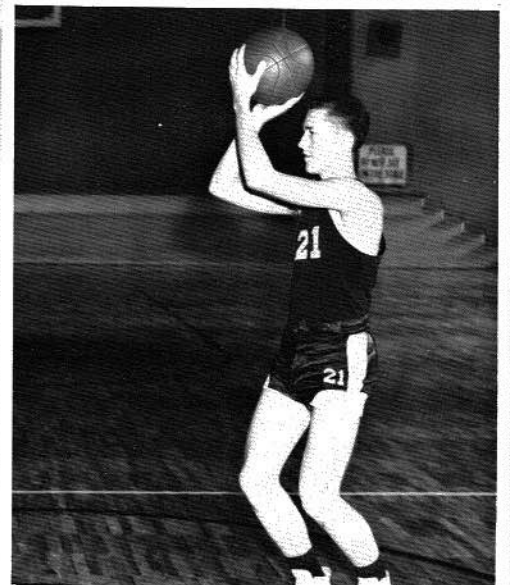

EDWIN GOLDEN

Lion Cubs

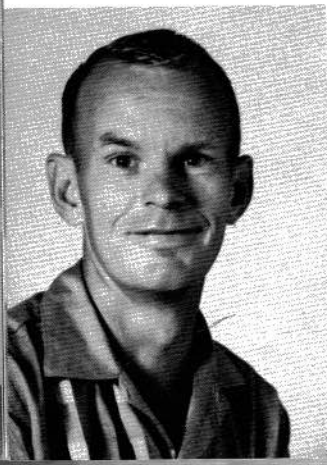
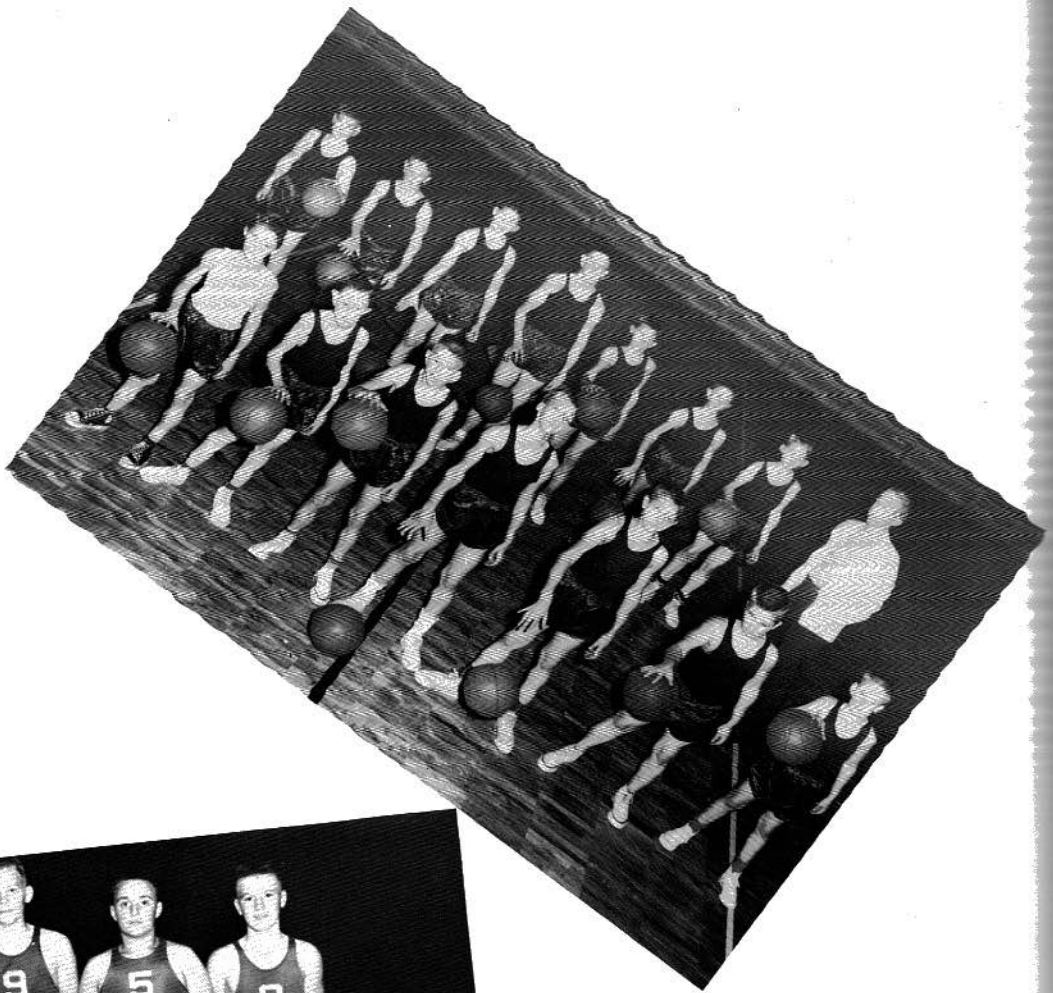



ADVERTISERS



SECTION GIN & GRAIN COMPANY

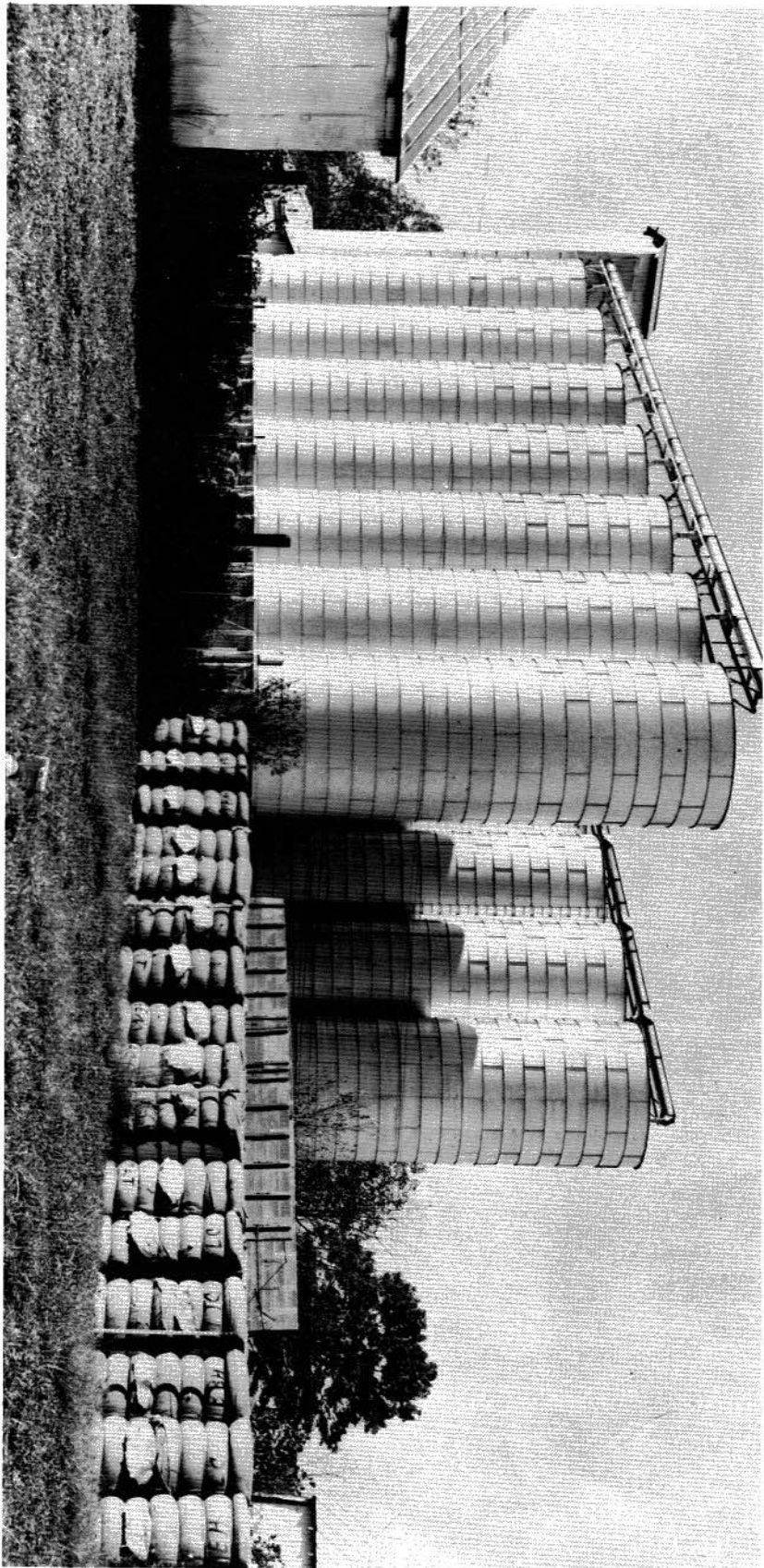

Cotton - - Grain - - Fertilizers

Phone 3290

Section, Alabama



**You're money
Ahead!**

FIRST NATIONAL BANK

Serving Scottsboro and
Jackson County

Scottsboro, Alabama

Phone 1

206 Broad

**DUTTON CAFE
& SERVICE STATION**

Expert Welding
and
Refrigeration Service

Shell Gas--Goodyear Tires

DUTTON GARAGE

Dutton

Alabama

Dial 3351

HARBIN MOTOR CO.



Ford - Mercury - Falcon
and
Comet Dealer

Phone 19

Scottsboro

Alabama

Compliments of

DAVIS BARBER SHOP

Dutton, Alabama

Compliments of

MARY CARTER PAINTS

Compliments of

DERRICK AUTO PARTS

Scottsboro, Alabama

BYNUM TRACTOR CO.

Scottsboro Alabama



DUNCAN
&
HALE

M. G. THOMAS
SHELL
SERVICE STATION
Scottsboro Alabama

T. V. Sales and Service
Dutton, Alabama

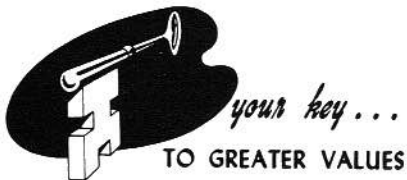

at

STATE NATIONAL BANK

Member F. D. I. C.

Scottsboro

Phone 44 131 E. Laurel



at

**J. C. JACOBS
BANKING COMPANY**

Scottsboro,
Alabama

Compliments of
A. B. CLEANERS
Rainsville Alabama

DeKALB MEAT
PACKERS
Rainsville, Alabama

LAST CHANCE
FOOD MARKET
Scottsboro, Alabama

RAINSVILLE
SUPER MARKET
Rainsville, Alabama

SCOTTSBORO BOWLING LANES

Scottsboro, Alabama

Phone 1050

Hwy. 72W

Compliments of

PEPSI BOTTLING CO.

Huntsville, Alabama

**FIVE POINTS
BARBER SHOP**

Scottsboro, Alabama

MEADOW GOLD DAIRIES

W. Clinton St.

Phone JE 2-8464

Huntsville, Alabama

Compliments of

SCOTTSBORO RETAIL MERCHANTS ASSOCIATION

A & P SUPERMARKET	HODGES DRUG STORE
ADAMS DEPT. STORE	GRUBTOWN
BOYD MOTORS	INDEPENDENT GROCERY CO.
BROWN-BERGAM	SCOTTSBORO NEWSPAPER, INC.
CAMPBELL TRACTOR CO.	JONES
LADIES & CHILDREN SHOP	IONE'S
COUCH FURNITURE	KATIE'S COFFEE SHOP
DARWINS	LAD 'N LASSIE
DAVID LEE STORE	LAY & CO.
ELMORE'S STORE	LANEY & CORDELL
FIRESTONE STORE	OLINGER AND ALLEN
GIST JEWELERS	MANNING'S STORE
HAMMER'S	McCAMY DRUGS
HARBIN MOTOR CO.	PAYNE DRUG STORE
HEMBREE INSURANCE	PIGGLY-WIGGLY

Compliments of

SCOTTSBORO RETAIL MERCHANTS ASSOCIATION

PIONEER FINANCE CO.

RED HOT STORE

PRINTING MART

ROUGH & TUMBLE

PROCTOR FURNITURE

SAM HODGES MOTORS

QUALITY STORE



SAND MOUNTAIN COMPANY

Fyffe, Alabama

<p>WORD THEATERS</p> <p>Scottsboro and Rainsville</p>	<p>Compliments of WORD MOTOR CO.</p> <p>Chevrolet - Oldsmobile</p> <p>Scottsboro Alabama</p>
<p>Compliments of</p> <p>SCOTTSBORO COCA-COLA BOTTLING COMPANY</p> <p>Scottsboro, Alabama</p>	<p>W. J. WORD LUMBER CO.</p> <p>Established 1892</p> <p>Scottsboro, Ala. Phone 38 or 58</p>
<p>Compliments of</p> <p>DURHAMS STORE</p> <p>Section Alabama</p>	<p>Compliments of</p> <p>DARI-KING</p> <p>Rainsville, Ala.</p>
<p>Compliments of</p> <p>V. B. RODEN General Merchandise</p> <p>Macedonia Alabama</p>	<p>F. D. PROCTOR TRACTOR CO.</p> <p>P. O. Box 420 Phone 67</p> <p>Ford Tractors and Equipment</p> <p>Scottsboro, Alabama</p>

BLUE MOON CAFE

In Scottsboro

Phone 283 228 Broad

SCOTTSBORO HARDWARE
Paints - Plumbing - Hardware
Housewares - Sporting Goods
202 S. Broad St. Scottsboro

**WHEN IN THE
MOOD FOR
FINE FOOD**

CHUCK'S

DRIVE-IN

Scottsboro Alabama

HIWASSEE LAND CO.

Growing and Buying Pulpwood for

BOWATERS SOUTHERN PAPER CORPORATION

Ft. Payne Highway

Phone 560

**BUTLER & KENNAMER
WHOLESALE COMPANY**

Scottsboro, Alabama

Phone 690

Hwy. 72 West

Compliments of

**SCOTTSBORO
FUNERAL HOME**

Phone 65

**W. H. PAYNE
DRUG CO.**

The Rexall Store

Established 1869

Phone 40

Scottsboro, Alabama

CARTER'S PHARMACY

Prescriptions

Open 7 Days a Week

For "Your" Drug Needs

Drugs

Insulin

Compliments of

B. B. McKENZIE
CIRCUIT CLERK

Sallie Chrisman

Judy Gentle

Martha Jo Machen

W. L. HANCOCK & SON

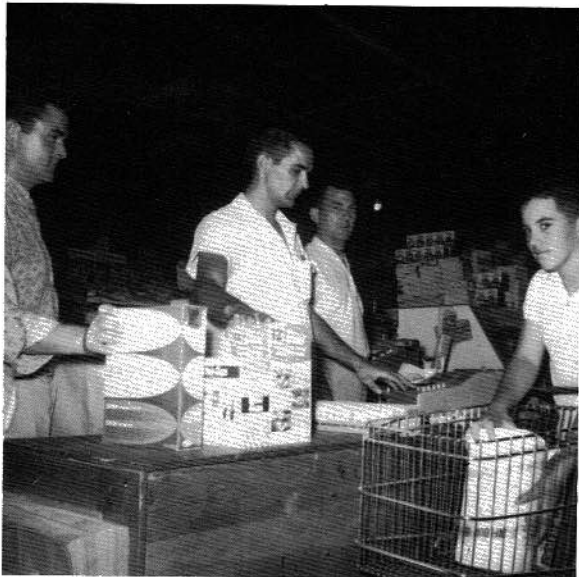

Groceries

Hardware

Dry Goods

Feeds of All Kinds

Gas and Oil

Located Between
Section and Macedonia

M. F. GARDNER

Distributor
Gulf Oil Products

Phone 116 Scottsboro

WEBB

CONCRETE BLOCK CO.

Scottsboro, Ala.

Phone 96

PATRICK LUMBER COMPANY

Complete Home Financing

Phone 222

Scottsboro, Alabama

WORD-BOLTON FUNERAL HOME

We Service Any Cash or Burial Policies

24-Hour Ambulance Service

Scottsboro, Alabama

Phone 66

SCOTTSBORO BUSINESS MACHINES

Sales - Service - Rentals on New and Used Machines

GUY HOLLIS

Phone 441

JOHN T. CAMPELL

Scottsboro, Alabama

WROS RADIO STATION

1330 Spot on Your Dial

1000 Watts of Better Listening

Music, News, and Weather and Farm Reports

Phone 150

Scottsboro, Ala.

JOHNNY HALLS GARAGE

Phone 816-L

Fort Payne Highway

WRIGHT'S SERVICE STATION & GROCERY

Fort Payne Highway

FARMER

MUTUAL EXCHANGE

Seed, Feed, Farm Supplies

Fertilizers, Baby Chicks

506 West Willow Ph. 1038

Scottsboro, Alabama

BETHEL SMITHS

SERVICE STATION

Section, Ala.

FRECK'S

HOUSE OF FINE FOODS

Orders to Go

Phone 716-R
Scottsboro, Ala.

Compliments of

MARVIN L. BARRON

Rainsville, Alabama

MAKE YOUR HOME COMPLETE

STRINGER
BLDG. & SUPPLY CO.



Dial 3650
Section, Alabama

Q. W. WOOD

Furniture and Appliances
"Where Prices Are Born,
Not Raised"

Scottsboro Ala.

MATTHEWS

RADIO & T.V. SERVICE
"Always at Your Service"
202 East Appletree St.

Scottsboro Ala.

SECTION FLORIST

Located on Highway 35
Phone 3593 Section, Ala.

W. V. BELL MFG. CO.
Recovering - Upholstery
Rainsville, Ala.

SUE MAE'S
HAT SHOP

Scottsboro, Ala.

Phone 8-2222
RAINSVILLE
FUNERAL HOME
Ambulance Service Day
or Nite
We Service Any Burial Policy
Rainsville, Ala.

RUTH'S BEAUTY SALON
Woods Cove Road
Scottsboro Ph. 363 J

TUBBS SUPER MARKET
Phone 532
Scottsboro, Alabama

HAMMONS BROS.

FURNITURE & APPLIANCE

Furniture, Plumbing
Electric Wiring and
Contracting

Phone MA 3-2566

Fyffe, Alabama

BROWN AND BERGMAN

FURNITURE COMPANY

Maytag - Frigidaire

Scottsboro, Alabama

BRITT'S SERVICE STATION

- Gulf Products -

Ph. 30 Scottsboro, Ala.

ROUGH AND TUMBLE

FURNITURE CO.

Westinghouse Appliance

Scottsboro, Alabama

FYFFE 5 & 10

Fyffe, Alabama

**NORTH ALABAMA
COLLEGE OF COMMERCE**

North Alabama College of Commerce Bldg.

258 Madison Street

Huntsville, Alabama

Phone 536-2611 or 539-0429

WESTMORELAND'S

SHOE SHOP

On the Square
Scottsboro, Ala.**PEGGY SHOPPE**

MRS. VERMON THOMAS

Ladies' Ready-to-Wear

Scottsboro, Ala.

DERRICK AUTO PARTS

Phone 45

Scottsboro, Ala.



PAYNE DRUG CO.

Scottsboro's Most Efficient Drug

Company

Scottsboro, Alabama

BORDEN'S



BORDEN'S
ICE CREAM CO.

Fort Payne

Ala.

Visit the
BLUE MOON CAFE
For Good Food

Scottsboro,

Ala.

Compliments of
FLOYD'S MINNOW CAMP
On Chattanooga Hwy.

PATRONIZE
OUR
ADVERTISERS!

L. G. BALFOUR CO.

Rings
Invitations
Cards

Diplomas
Caps and
Gowns

Compliments of

E. G. FITZGERALD
GENE FITZGERALD
JIM JOHNSON

Box 1072

Birmingham

Alabama

COLONIAL BAKING CO.

Chattanooga, Tennessee



*I hope you have a
D
in
ig*