

THE MOUNTAINEER

'60

*The
Yearbook
Staff
Presents*

Section Library

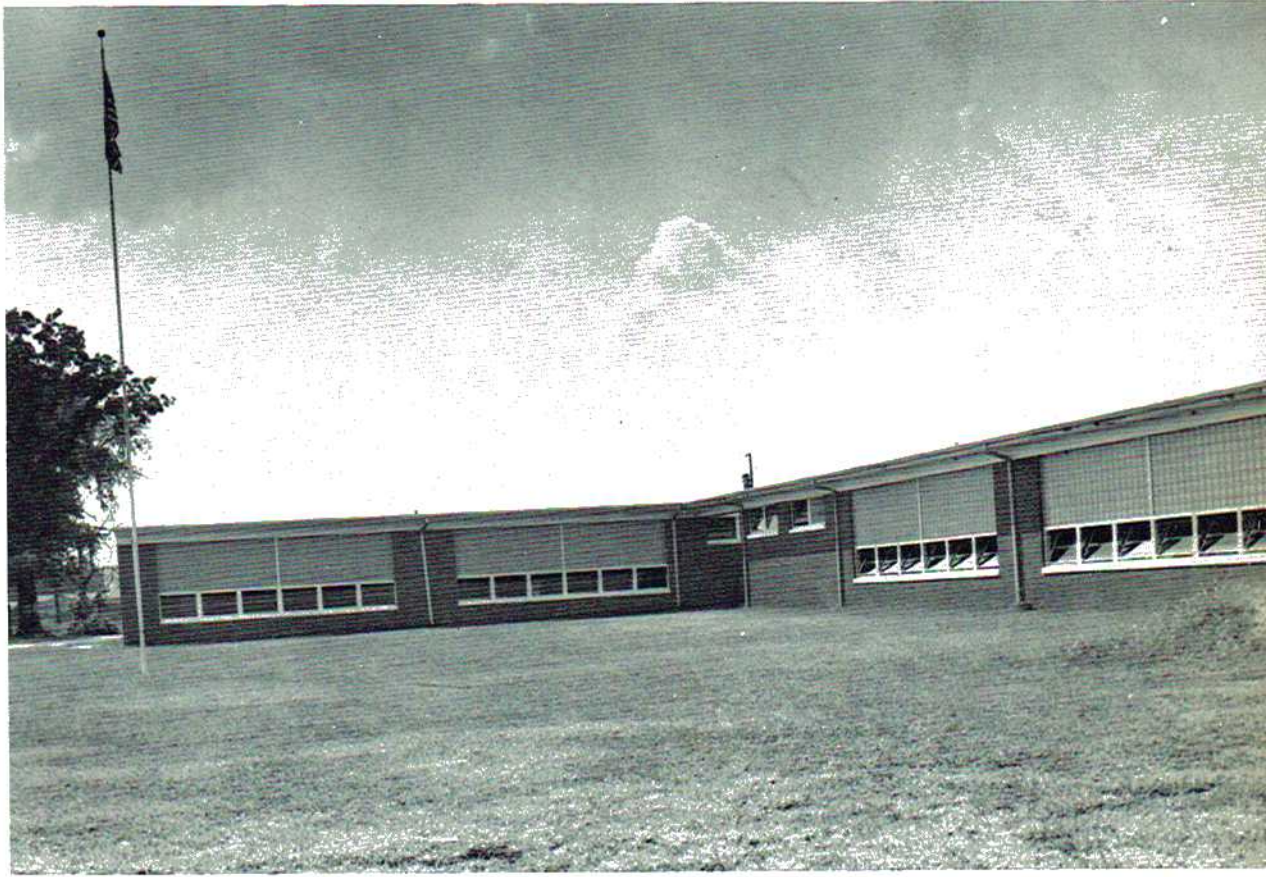

The 1960 Edition of

The Mountaineer

Section High School

Section, Alabama



Foreword

May these brief glimpses into the wonderful experiences awaiting any student within the world enclosed by the four walls and doors of a school strike the spark that will make your ambition to gain knowledge soar as high and as wide as the limitless clouds of this book's theme.

Contents

TITLE PAGE
FOREWORD - CONTENTS
DEDICATION
PRINCIPAL'S MESSAGE
FACULTY
SENIORS
JUNIORS
SOPHOMORES
JUNIOR HIGH
ELEMENTARY
FAVORITES
ORGANIZATIONS
ATHLETICS
ADVERTISEMENTS





Dedication

A school is only as strong as the strength of the support and co-operation accorded it by the communities which it serves. Because his is an outstanding example of such community support, both tangible and intangible, the annual staff, students, and faculty of Section School

dedicate

the 1960 edition of THE MOUNTAINEER to

Mr. Marvin H. Campbell

He worked tirelessly for the establishment of Section Senior High School - has been ever generous with material gifts, including the site on which the new school stands - is interested in the continued growth and progress of the school - and supports all worthwhile efforts toward its improvement. A continuous booster of Sand Mountain and champion of its people, Mr. Campbell is dedicated to the educational, cultural, and economic advancement of his community.



Principal's Message

Throughout your school experiences I am sure you have been told time after time of the rewards that come from tasks well done.

Soon your high school days will become history; and in your reminiscing you will recall many experiences, among which will be that of publishing the 1960 MOUNTAINEER. As you reflect upon this experience, I am sure you will have a pleasant feeling of satisfaction for your success.

To you, the annual staff, Mrs. Webb, your faculty advisor, and the entire class, I offer my congratulations for doing what I expected you to do--an outstanding work.

Sincerely your friend,

Ray Buford

FACULTY

*I dare do all that may become a man;
Who dares do more, is none.*

SHAKESPEARE

the rewards

all many ex-
pect upon this

fer my con-

ard



MRS. PEGGY ALLEN . . . B.S., Alabama College; M.S., Vanderbilt University; Junior Class sponsor; science, chemistry, biology.

MRS. RUTH BERZETT . . . B.S., Athens College; M.A., Peabody College; Second Grade.

MISS JUNE BISHOP . . . A.B., Huntingdon College; Senior High English; Senior Class sponsor; Activities: Beta Club, yearbook business advisor.

MRS. BETTY CAMPBELL . . . A.B., University of Alabama; Seventh Grade sponsor; science, social studies; Activities: Junior Boys' 4-H.

MR. RALPH E. FAULKNER . . . B.S., Florence State College; Seventh Grade sponsor; mathematics, algebra, plane geometry.

MRS. LUCILLE HEMBREE . . . Jacksonville State College; Fifth Grade.

MRS. MABEL HEMBREE . . . B.S., Jacksonville State College; M.A., Peabody College; Third Grade.

MISS J. V. OUTLAW . . . Jacksonville State College; First Grade.

MRS. LOUISE PHILLIPS . . . B.S., Jacksonville State College; Junior High English, physical education.

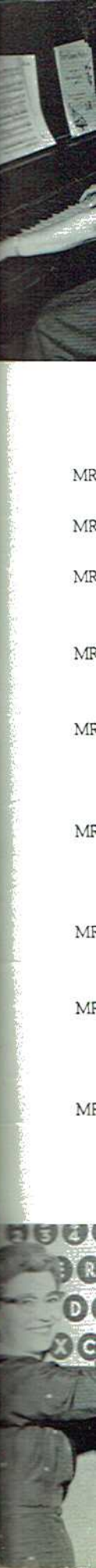



Vanderbilt
ology.

Peabody

ior High
arbook

na; Seventh
or Boys' 4-H.

lege; Seventh

Fifth Grade.

lege; M. A.,

st Grade.

lege; Junior

MRS. BETTYE CLYDE SMITH . . . Howard College; piano.

MRS. RUBILEE M. SMITH . . . Florence State College; Fourth Grade.

MR. C. B. STRICKLAND . . . B.S., Jacksonville State College; coach,
physical education, agriculture; Activities: Elementary Boys' 4-H.

MRS. ALTA STRINGER . . . B.S., Jacksonville State College; Sixth
Grade; Activities: Elementary Girls' 4-H.

MRS. JOY THORNHILL . . . B.S., University of Chattanooga; home
economics, personal adjustment, physical education; Activities:
Senior Girls' 4-H, F.H.A.

MRS. MARY JO WEBB . . . B.S., Alabama College; Peabody College;
shorthand, typing; Tenth Grade sponsor; Activities: paper advisor,
yearbook editorial advisor.

MR. LUTHER WHITE . . . B.S., Jacksonville State College; M. A.,
Peabody College; mathematics, social studies; Eighth Grade sponsor.

MRS. PEARL WHITE . . . B.S., Jacksonville State College; M. A.,
Peabody College; American history, democracy; Junior Class spon-
sor; Activities: Glee Club, librarian.

MRS. SHIRLEY WOMACK . . . Jacksonville State College; First Grade.

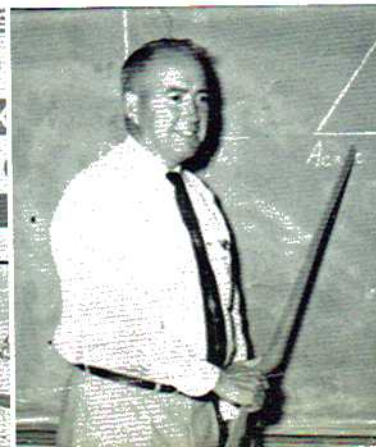

Senior Class Officers



Phyllis Payne, Treasurer; Lilly Ruth Culpepper, Secretary; Lowell Barron, President; Ann Mewborn, Vice President.

Alma Mater

Section High School, how we love you
And we hate to go;
But our duties call us onward
To another goal.

CHORUS

Faithful, loyal, firm, and true
In our heart you'll stay
Till in that great land up yonder
We will meet some day.

Memories of our high school days
Linger on and on,
Of our teachers and our classmates
While in life we roam.

So farewell, dear Alma Mater,
We give you the praise
For our fun and education
From our high school days.

SENIORS

*Tomorrow, and tomorrow, and tomorrow,
Creeps in this petty pace from day to day,
To the last syllable of recorded time; . . .*
SHAKESPEARE

Ann Mewborn, Vice

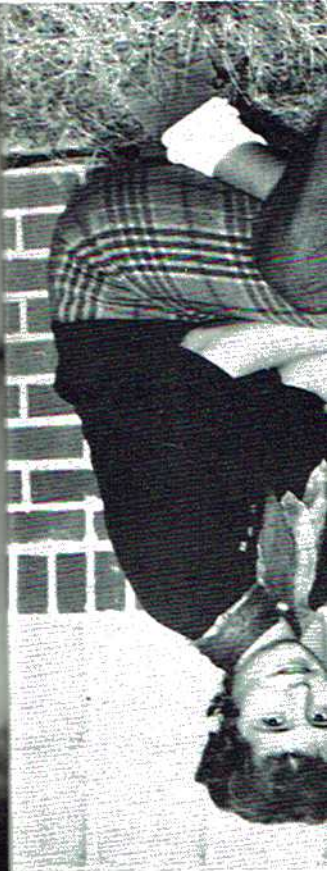



DAVID GERALD ALLEN
 President, 4-H County Council; Basket-
 ball; Glee Club

EDDIE HUGH ALLEN
 Basketball; Baseball; 4-H Club



GWEN BALL
 LION'S ROAR Staff; MOUNTAINEER Staff

MARTHA LOU BALL
 LION'S ROAR Staff; MOUNTAIN-
 EER STAFF; Glee Club; FHA;
 Tennis Club; Librarian



LOWELL RAY BARRON
 Senior Class President; 4-H Club President;
 Basketball; LION'S ROAR Staff; MOUNTAIN-
 EER Staff

RANDY S. BELL
 Basketball; 4-H Club



ELOISE BOOZER

LINDA JOYCE CARTER
 FHA





MATTIE ZELL CLAYTON
Secretary, FHA; Songleader, 4-H Club;
Tennis Club; Glee Club

MARGIE RUTH COUCH
4-H Club; Glee Club



LILLY RUTH CULPEPPER
Secretary, Junior Class; Secretary, Sen-
ior Class; Typing Supervisor, LION'S
ROAR Staff; MOUNTAINEER Staff

MELTON MORRIS DEAN
4-H Club; LION'S ROAR Staff



WINNIE FAY DICKERSON
Librarian; Beta Club; LION'S ROAR Staff;
MOUNTAINEER Staff; Glee Club; 4-H
Club; FHA

ROY FRED DURHAM, JR.
Tennis Club; 4-H Club; Basket-
ball; MOUNTAINEER Staff; LION'S
ROAR Staff



DORIS ANN GANN
Glee Club; LION'S ROAR Staff; Librarian

DORIS GERMANY
Editor, LION'S ROAR; Girls' State;
Secretary, Beta Club; Glee Club;
MOUNTAINEER Staff





RUBY EARLINE GOINS

DENNIS MILTON GRAY
4-H Club; Basketball



PATSY JAN HAMILTON
FHA; Tennis Club; LION'S ROAR Staff;
Glee Club

PEGGY ANN HAMILTON
FHA; Tennis Club; LION'S ROAR
Staff; Glee Club



LINDA SUE HAYNES
May Day Attendant; Secretary, Glee Club;
MOUNTAINEER Staff; LION'S ROAR Staff

KENNETH PAUL HICKS
President, Junior Class; President,
Beta Club; Boys' State; Business
Manager, MOUNTAINEER; Pro-
duction Manager, LION'S ROAR;
Basketball; 4-H Club; Tennis
Club



VIRGINIA ANN JOHNSON
LION'S ROAR Staff; Glee Club; Vice Pres-
ident, FHA; Reporter, 4-H Club; MOUN-
TAIN-NEER Staff

CHARLES ARNOLD LANDS
Secretary, 4-H Club; Basketball;
LION'S ROAR Staff; MOUNTAIN-
NEER Staff





RAMONA GAIL MARTIN

MAZETTE McCUTCHEN



ANN MEWBORN

Reporter, Junior Class; Vice President, Senior Class; Good Citizenship Girl; Editor, MOUNTAINEER; LION'S ROAR Staff; 4-H Club; Tennis Club

JERRY MARTIN MYERS

Song Leader, 4-H Club; Basketball; Baseball



JANICE MARIE OUTLAW
Glee Club

MARJORIE PATTERSON



PHYLLIS LaVERNE PAYNE

Vice President, Junior Class; Vice President, Beta Club; Treasurer, Senior Class; Glee Club; Copy Editor, MOUNTAINEER

JERRY DEE POPE
4-H Club





LUTHUANIA PUCKETT

DOROTHY SPARKS
Treasurer, Beta Club; Treasurer,
FHA; MOUNTAINEER Staff;
LION'S ROAR Staff; Glee Club



JERRY SPARKS
Basketball; 4-H Club; LION'S ROAR Staff;
MOUNTAINEER Staff



MARGIE ANN SWINFORD



KENNETH EDWARD TANNER
Vice President, 4-H Club; LION'S ROAR
Staff; MOUNTAINEER Staff



HELEN JANE TIGUE
LION'S ROAR Staff; MOUNTAIN-
EER Staff; Glee Club



GERALD FAYE VANN
Secretary, Sophomore Class; Typing
Supervisor, LION'S ROAR Staff; Beta Club;
MOUNTAINEER Staff



SANDRA WELBORN
4-H Club; FHA

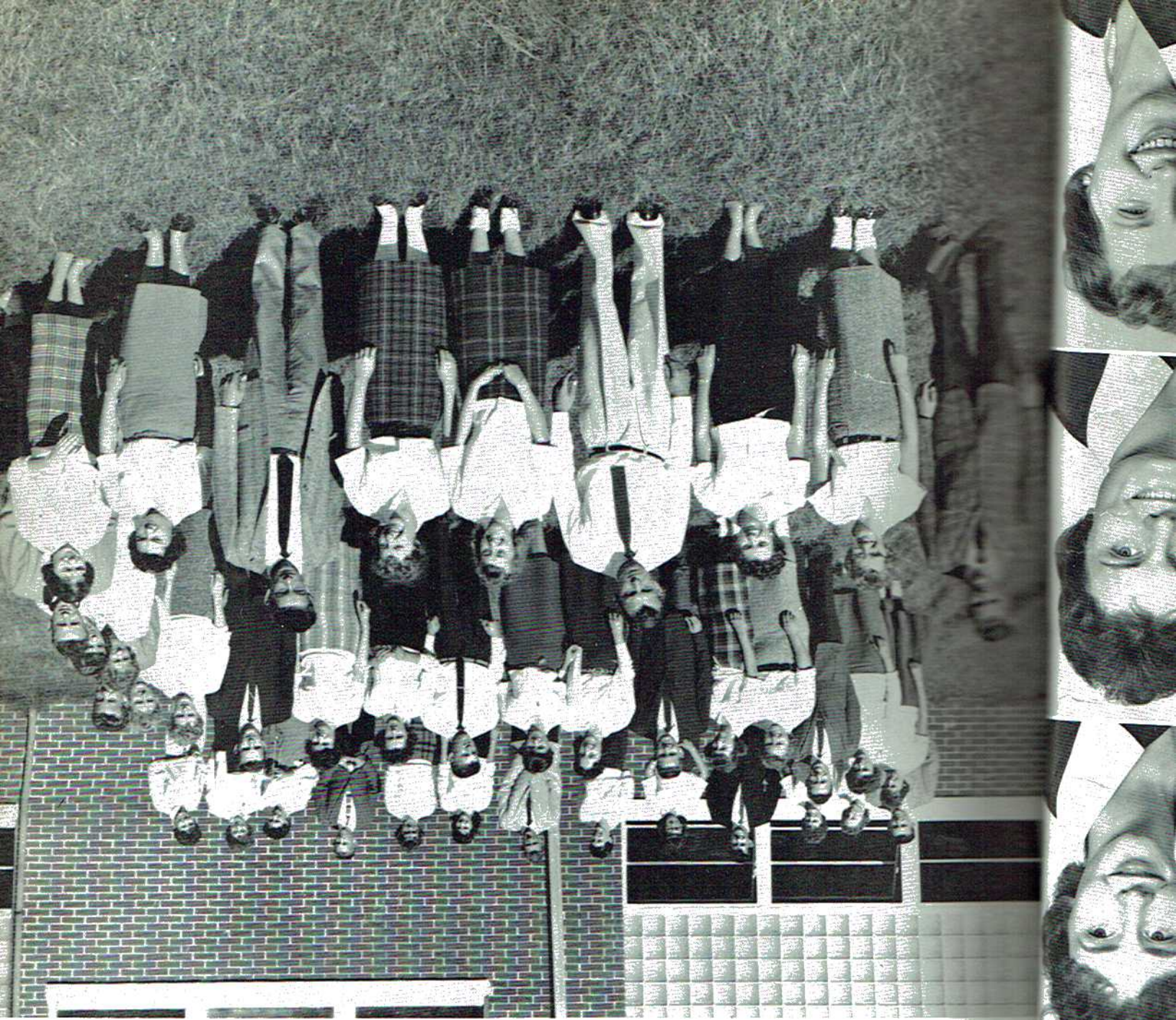

VERNA MAE WILBORN
 LION'S ROAR Staff; FHA; Glee Club;
 Librarian

DONNA RUTH WOOTEN
 Song Leader, 4-H Club; FHA;
 LION'S ROAR Staff; MOUNTAIN-
 EER Staff



Last Will and Testament

We, the graduating class of Section High School do leave this last will and testament to our followers. To the sophomores, juniors, and seniors TO BE, we leave all the joys, sorrows, and frustrations which accompany those "good ole' high school days." To the teachers and principal we leave our thanks and appreciation for being so kind, tolerant, and understanding while we wandered down the high school road, many times hitting ruts which almost knocked us off balance. We also leave our thanks to the lunchroom cooks for those many hot meals which we did eat.

- I, Roy Fred Durham, leave my ability to try very hard when only the smallest effort is needed to Curtis Sims and Wendell Roden.
- I, Ann Mewborn, leave my ability to get in favor with Mrs. Webb to Mary Whitaker.
- I, Virginia Johnson, will my long blond locks to Martha Myers.
- I, Linda Haynes, will my lovely blue eyes to Glenda Battles.
- I, Lilly Culpepper, will my easy-going personality to Joy Nix.
- I, Marjorie Patterson, leave my ability to work chemistry problems at the bat of an eye to Kathryn Galloway.
- I, Buddy Hicks, leave my ability to get around all the teachers to Mark Strickland and Jerry Taylor.
- I, Donna Wooten, leave my friendly smile to Sue Harper and Betty Lou Phillips.
- We, Lowell Barron and Charles Lands, leave our ability to score high in every game (basketball) to Robert Chaney.
- We, Jerry Myers and Kenneth Tanner, will our bashful attitude toward girls to Eddy Anderson.
- We, Patsy and Peggy Hamilton, leave our ability to make one think he is seeing double to Dorothy Moore and Mary Moore.
- We, Mattie Zell Clayton and Ann Gann, leave our interest in music to Myrvle Brown and Ann Harris.
- We, Linka Carter and Janice Outlaw, leave our neatness of appearance to Annie Ruth Eakin and Peggy Outlaw.
- We, Margie Swinford and Eddie Allen, leave our quiet ways to Lula Mae Clift and Glenn Carroll.
- We, Margie Couch and Helen Tigue, leave our interest in shorthand to Era Hosch and Thelma Zeigler.
- We, Dot Sparks and Gerald Vann, leave our position as teachers' helpers to Evelyn Long.
- We, Dennis Gray and Jerry Sparks, leave our flat-tops to Lonnie Hancock, Billy Taylor, and Donald Murphree.
- We, Ruby Goins, Mazette McCutchen, and Luthuania Puckett will our loud mouths to Faye Patterson and Dorothy Townsend.
- I, David Allen, leave my interest in the 4-H club and its activities to Ellen Thomas and David Rollins.
- I, Gail Martin, leave my position as "Most Beautiful Girl" to Lois McKee.
- I, Faye Dickerson, leave my glasses to Madelyn Nichols and Larry Holland.
- I, Morris Dean, leave my gallantry at all times to Jimmy Carson and Phillip Smith.
- I, Randy Bell, leave my very genuine smile to Carroll Campbell and Linda McGriff.
- I, Martha Lou Ball, leave my ability to become a concert pianist, should I choose to do so, to Carolyn Pass.
- I, Doris Germany, will my ability to make straight A's to Carolyn Johnson and Elizabeth Womack.
- I, Eloise Boozer, leave my dimples to Doris Baldwin and J. B. Smith.
- I, Phyllis Payne, leave my ear-rings to Juanita Wigley and Betty Sue Fossett.
- I, Jerry Pope, will my ability to pop gum in chemistry class and get by with it to Edward Thomas.
- I, Sandra Welborn, leave my "petted" attitude to Carroll Carter.
- I, Gwen Ball, leave my black, naturally curly hair to Audrey Dukes.
- I, Verna Wilborn, leave my dark complexion and long black eyelashes to Beatrice McIntire.

JUNIORS

*To be, or not to be: that is the question:
Whether 'tis nobler in the mind to suffer
The slings and arrows of outrageous fortune,
Or to take arms against a sea of troubles,
And by opposing end them.*

SHAKESPEARE



*Junior
Class*

OFFICERS: Mark Strickland, Vice President; Ann Harris, President;
Carroll Campbell, Secretary; Jerry Taylor, Reporter.

EDWARD ANDERSON
DORIS BALDWIN
GLENDA BATTLES



MYRVLE BROWN
CARROLL CAMPBELL
GLEN CARROLL





JIMMY CARSON
CARROLL CARTER
ROBERT CHANEY



LULA MAE CLIFT
AUDREY FAY DUKES
ANNIE RUTH EAKIN

BETTY SUE FOSSETT
LONNIE HANCOCK
SUE HARPER



ANN HARRIS
LARRY HOLLAND
ERA HOSCH



KATHRYN GALLOWAY
HUBERT GANN
CAROLYN JOHNSON



WENDELL RODEN
DAVID ROLLINS
DON RYAN



CURTIS SIMS
PHILLIP SMITH
MARK STRICKLAND

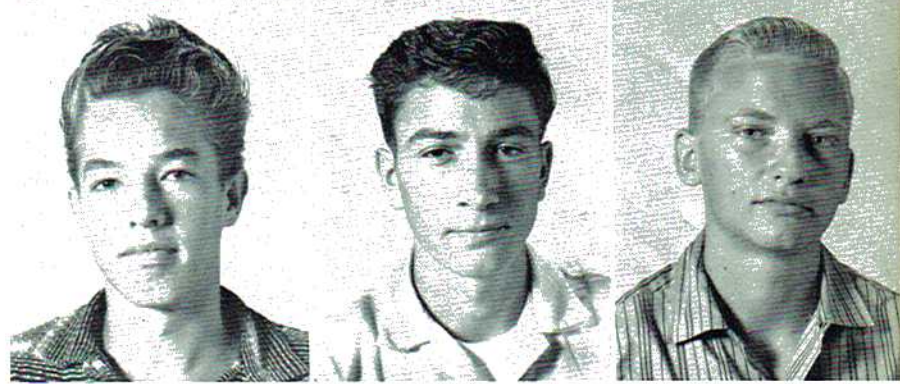

BILLY TAYLOR
JERRY TAYLOR
EDWARD THOMAS



ELLEN THOMAS
DOROTHY TOWNSON
MARY WHITAKER



JUANITA WIGLEY
ELIZABETH WOMACK
THELMA ZEIGLER

WENDELL RODEN
DAVID ROLLINS
DON RYAN



CURTIS SIMS
PHILLIP SMITH
MARK STRICKLAND



BILLY TAYLOR
JERRY TAYLOR
EDWARD THOMAS



ELLEN THOMAS
DOROTHY TOWNSON
MARY WHITAKER



JUANITA WIGLEY
ELIZABETH WOMACK
THELMA ZEIGLER





Deborah Brown
Jeff McKenzie



Mary Patterson
Johnny Jackson



Glenda Battles
Mark Strickland



Lilly Culpepper
Kenneth Tanner



Deborah Buff
Mike Durham



Edna Carter
Edward Carter



Teresa Anderson
Sammy Graden



Debbie Patterson
Steve Durham



Linda Wynn
Arnold Johnson



Delia Bray
Buddy Hicks



Deloris Black
Frankie Paris

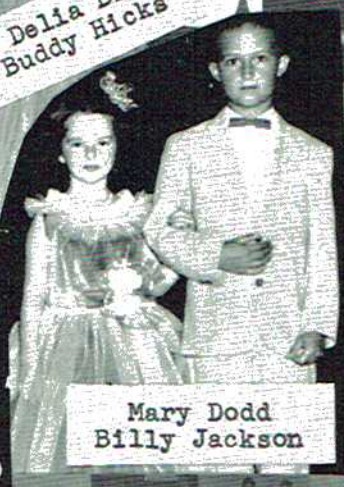

Mary Dodd
Billy Jackson



Linda Black
Bill Campbell



Betty Stanley
Glenn Ball



Carroll Campbell and Jimmy Carson

SOPHOMORES

*Life's but a walking shadow, a poor player
That struts and frets his hour upon the stage
And then is heard no more:*

SHAKESPEARE



FIRST ROW - Betty Jo Anderson, Lawana Ball, Bobby Bolt, Delia Bray.
SECOND ROW - Peggy Brown, Willie J. Burns, Shirley Couch, Roger Culpepper, Hilda Davis, Carolyn Deerman.
THIRD ROW - Jimmy Dilbeck, John P. Dukes, Betty Frazier, Helen Gentles, Brenda Geren, Rodney Gilbert.
FOURTH ROW - Dewayne Golden, Gerald Gray, Willard Hancock, D. W. Haynes, John Haynes, Glenn Wade Heal.
FIFTH ROW - Elaine Holder, Peggy Hutcheson, Helen Jackson, Arnold Johnson, Bonita Jones, Marion Rose Jones.

es.
Heal.
an.

FIRST ROW - Jo Ann Kirby, Thomas H. Lackey, Vaughn Lands, Raymond Long.
SECOND ROW - Roy Long, Wilma McCutchen, Dallas Medlock, Ronald Medlock, Jimmy Milligan, Willard Moss.
THIRD ROW - Gail Nichols, Barbara Norwood, Lewis O'Neal, Charles Outlaw, Sybil Patterson, Harold Phillips.
FOURTH ROW - Derengo Presley, Milton Presley, Joan Pruett, Don Reynolds, Robert Sampson, Conna A. Smith.
FIFTH ROW - Larry Tanner, Thomas Thrasher, Carolyn Wilborn, B. F. Wilson, Rachel Wilson, Linda Wynn.





JUNIOR HIGH

*This is the state of man: today he puts forth
The tender leaves of hope; tomorrow blossoms...*

SHAKESPEARE



Donald Adams
M. D. Ambrester
Winston Bailey
Shirley Benefield
Delores Black

Patricia Boozer
Wanda Bowen
Margaret Burns
Charles Burton
Rickey Downey

*Ninth
Grade*

Melvin Eakin
Shirley Goins
Mary Nell Helton
Howard Jones
Faye McCoy



Sara McIntire
Rachel Newman
Donald Pace
Frankie Paris
Douglas Patterson



James H. Robbins
Bobby Smith
Ruby Smith
Virginia Stiefel
Jim Stringer



*Eighth
Grade*

D. Brown
V. Cabiness
M. Campbell
W. Carroll
L. Dawson
N. Deerman

L. Dickerson
E. Goins
E. Goldin
J. Haltrson
J. Haynes
J. R. Haynes

B. Hill
R. Holloway
H. Justice
S. Lassiter
K. Lawman
J. Manning

G. Martin
L. Massey
R. Matthews
L. Mayhall
M. Moore
H. Myers

J. Myers
J. Newman
B. Pace
M. Phillips
L. Reed
B. Scogins

J. Sisk
E. Smith
R. Sparks
B. Stanley
C. Tiley
V. Townson

V. N. Townson
V. Waugh
D. Whitton
G. Wilborn
L. Wilson
B. Wooten

D. Allen
J. Anderson
D. Ball
O. Baugh

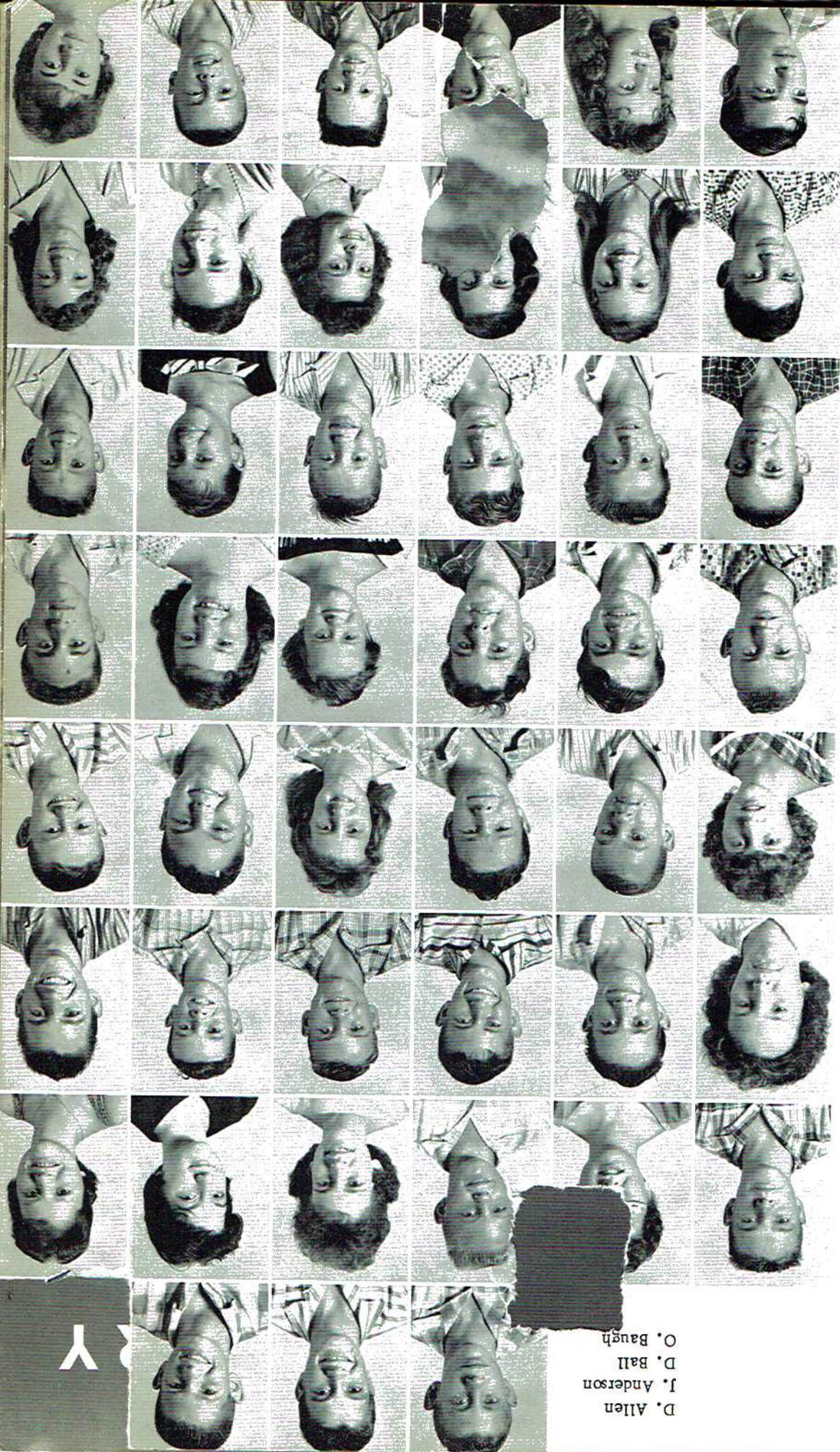

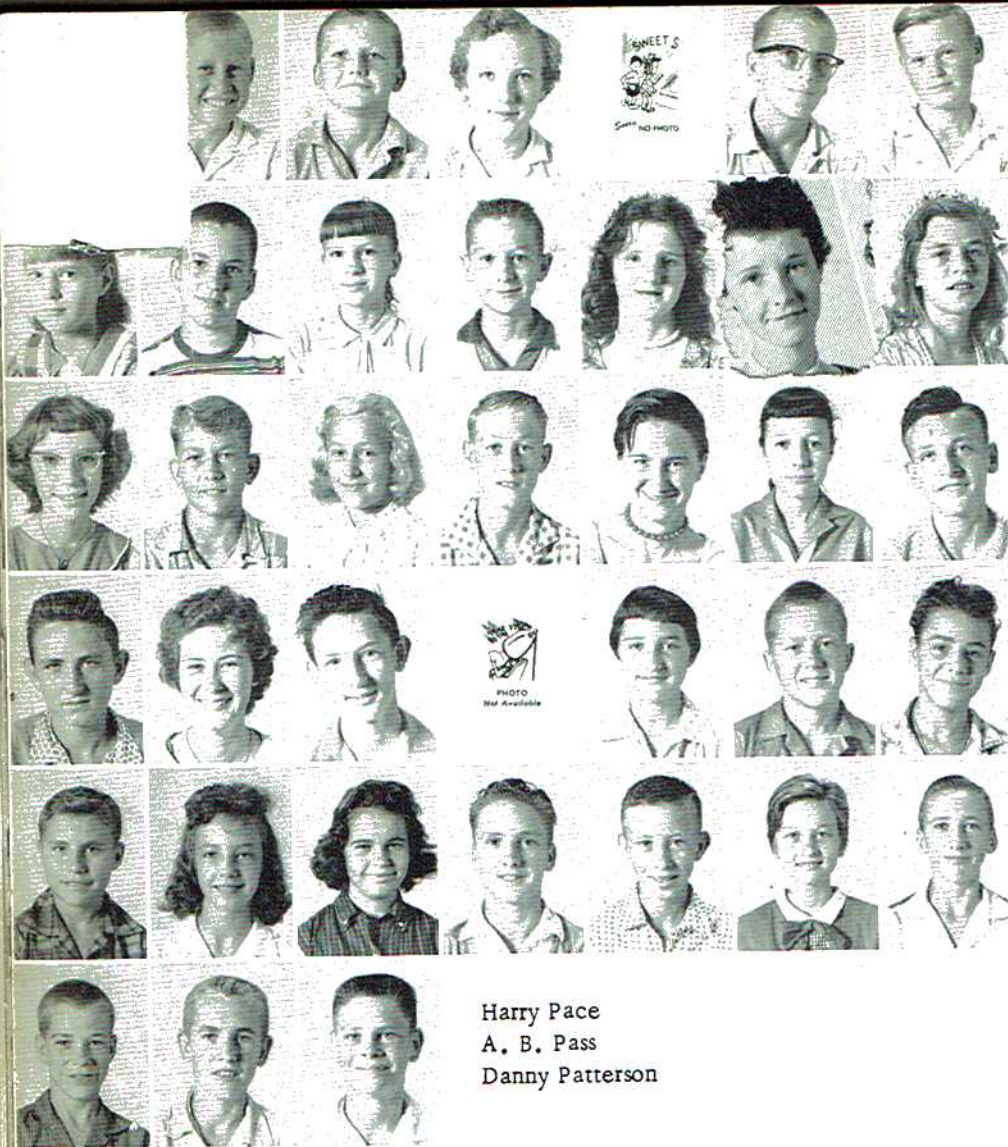

Harold Adams
 Tommy Adkins
 Jerry Barron
 Brenda Black
 Patsy Bradford
 George Brown
 Jimmy Burns
 Peggy Burns
 William Campbell
 Edna Carter
 Edward Carter
 Annie Chapman
 Betty Culpepper
 Patricia Culpepper
 Marie Evans
 Kenneth Farmer
 Shirley Farmer
 Gerald Fossett
 Carolyn Galloway
 Reginda Gibbs
 Ellison Hairston
 Billy Hancock
 Shirley Hancock
 Roy Harbin
 Geneva Hastings
 Mary Lou Haynes
 Jimmy Hosch
 Jerry Jones
 Kenneth Lackey
 Peggy Lands
 Shirley Lawman
 James Martin
 Mickey Myers
 Shirley Newman
 Richard Outlaw

Harry Pace
 A. B. Pass
 Danny Patterson

Seventh Grade

Darrell Patterson
 Jerry Phillips
 Rayford Pope
 Billy Wayne Romans
 Peggy Romans
 Ludie Mae Sargent
 Edwin Smith
 James Staten
 Frances Stiefel
 Judy Dale Stone
 Jimmie Lee Tanner
 Donnie Thomas
 Horace Townson
 Joyce Townson
 Darrell Walker
 Patricia Wooten
 Larry Williams
 Myra Williams



ELEMENTARY

*We are such stuff
As dreams are made on,
and our little life
Is rounded with a sleep.*

SHAKESPEARE



Sixth Grade

C. Austin, H. Ball, B. Bowen, D. Buff, C. Burch, L. Culpepper, M. Durham, J. Golden, J. Hairston, D. Haynes, F. Hill, E. Jones, K. Justice, D. Lassetter, N. Lewis, A. J. Martin, M. Martin, B. G. Mays, R. McAlister, N. Moore, D. Neeley, P. O'Neal, R. O'Tinger, M. Pace, I. F. Pass, J. W. Phillips, L. Reel, G. Reeves, N. Roberts, C. Sisk, B. Smith Jr., N. Smith, Jr., B. Sparks, E. R. Stanley, D. Thomas. Teacher, Mrs. Stringer.

Fifth Grade

G. Baugh, V. Baugh, R. Bowman, P. Black, C. Bradford, D. Brown, W. Brownfield, G. Burns, B. G. Childers, E. R. Dickerson, D. Gifford, J. Goins, P. Hairston, R. Hambrick, A. S. Haynes, J. Holder, C. Howard, B. Hutcheson, J. Jackson, D. Jones, J. Jones, C. Justice, M. Justice, T. Knopps, W. F. Manning, J. Mashburn, W. Mayhall, L. McElrae, L. McGriff, C. McIntire, T. J. Moore, B. Myers, C. Neeley, L. Newman, F. Norwood, L. Pace, M. F. Patterson, M. Patterson, G. Reed, C. Reel, J. Reel, G. Sisk, J. Smith, N. Stone, N. Summerford, R. Summerford, J. Tilly, L. Walker, B. Wilson, L. Wilson. Teacher, Mrs. Lucille Hembree.





P. Anderson, R. A. Baugh, S. Boozer, R. Bowen, J. Brown, M. S. Brown, B. Burch, J. Burns, M. Dodd, G. Downey, C. Dupree, M. Evans, L. Galloway, P. Goff, W. Goff, B. Goins, L. Golden, L. Graham, T. Hamlin, J. Hancock, J. Harbin, C. Hairston, B. Jackson, D. Jackson, J. W. Justice, B. Lewis, F. Martin, E. McKenzie, C. Moore, R. Moore, A. Myers, D. Nelson, D. Newman, A. Newman, E. Pope, B. Roberts, J. Robbins, C. Romans, K. Sisk, J. Smith, W. Stone, B. Summerford, C. Talley, E. Verhine Jr., D. Wilbanks, R. Wilbanks, D. Wilborn, David Wilborn, L. Williams, J. Wilson, B. R. Wright, Mrs. Hembre, Teacher.

Third Grade

B. Adams, S. Bowman, B. Brown, D. Brown, K. Carter, R. Chapman, P. Coffey, H. Culpepper, D. Downs, D. Duker, C. Eakin, M. Eakin, S. Graden, J. Goff, P. Golden, N. Hambrick, A. Haynes, D. Haynes, D. Hodges, J. Howard, J. Jones, B. Justice, C. Justice, P. Justice, R. Justice, R. Kennamer, D. Lasseter, M. Linnville, O. M. Martin, R. Mays, D. McAbee, D. McCoy, J. McKenzie, M. Mitchell, L. Moody, D. Moore, Linda Moore, L. Moore, S. Nelson, G. Parterson, W. Parterson, M. Romans, C. Stanley, P. Tanner, L. Thomas, R. Underwood, B. Verhine, Butler Verhine, E. Verhine, Mrs. Smith, Teacher.

Fourth Grade

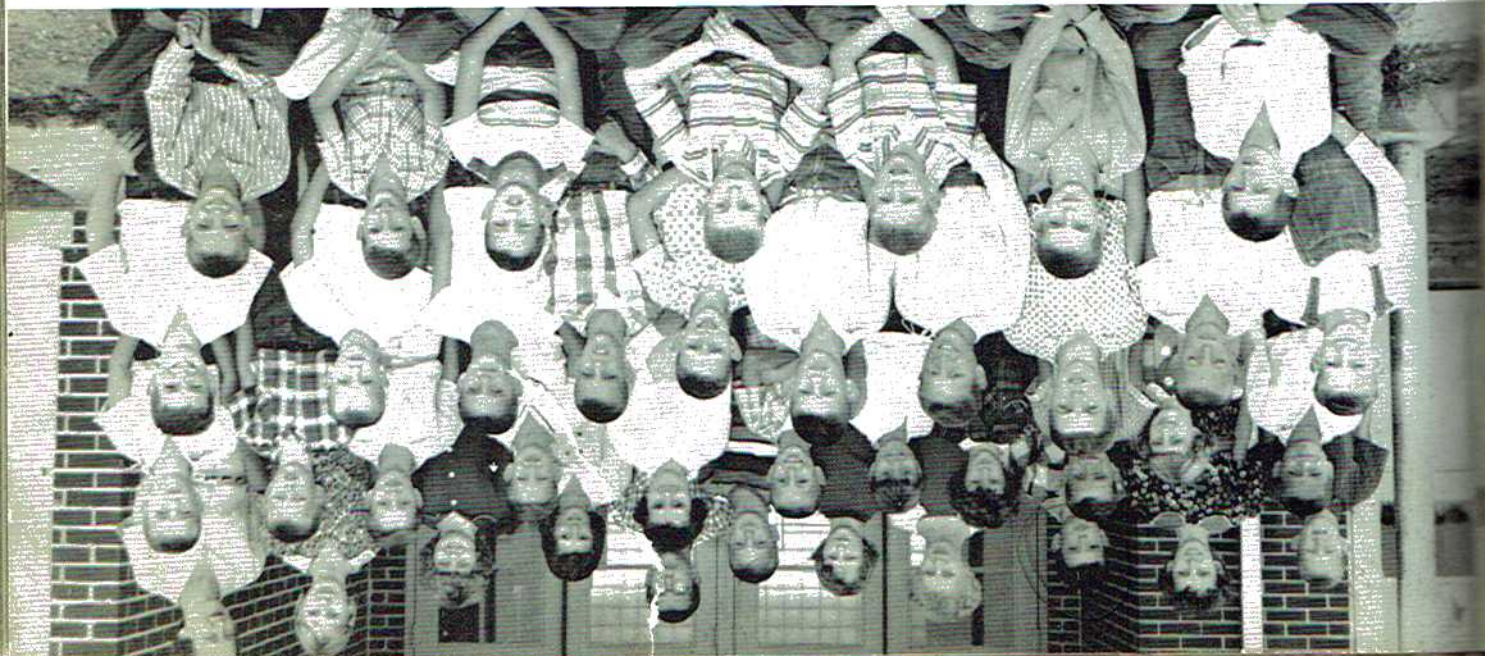

Second Grade

MRS. BERZETT

R. Burton, J. Carlton, M. Carlton, D. Carter, D. Childress, S. Dempsey, S. Durham, P. Golden, D. Graham, P. J. Hairston, J. Hambrick, A. Haynes, K. Haynes, W. Haynes, S. Hill, M. Hodges, D. Howard, L. F. Justice, D. Kennamer, L. Lawman, R. Linville, L. Massey, B. D. Mitchell, W. Moore, P. O'Neal, W. Outlaw, D. Patterson, V. Phillips, S. Presley, R. Christopher, B. Reel, K. Sampson, W. Smith, J. Stanley, D. Strickland, J. Summerford, L. S. Summerford, S. Underwood, J. Verhine, S. Webb, R. White, C. Wooten.



First Grade

MISS OUTLAW

T. Anderson, M. Black, J. Brown, J. A. Burns, J. Burton, D. W. Harbin, L. A. Hill, P. Howard, N. Jones, J. P. Mashborn, R. Mashborn, K. Mayhall, J. Mays, D. Moore, J. D. Moore, T. Myers, L. M. Nelson, P. Newman, F. Pendergrass, J. B. Pendergrass, C. Robbins, O. Robbins, A. Summerford, B. Summerford, J. Tally, W. Townson, D. Wilson.

First Grade

MRS. WOMACK

K. Adams, A. Baugh, R. Bynum, K. Downs, L. Dukes, L. Dupree, M. Farmer, E. Goff, J. Graden, S. Graden, N. Graham, A. Jackson, R. Jones, I. Justice, B. McAbee, B. McKenzie, M. McKenzie, L. Moore, K. Pace, G. Pope, M. Putnam, D. Reeves, L. Romans, M. Sisk, L. Smith, J. Strickland, R. Thomas, L. Townson, E. Wilbanks, L. Young.



FAVORITES

*Holy, fair, and wise is she;
The heaven such grace did lend her,
That she might admired be.
Is she kind as she is fair?
For beauty lives with kindness.*

SHAKESPEARE



Miss Section High - Carroll Campbell

TERESA ANDERSON
Miss Section Elementary



DELORIS BLACK
Miss Section Junior High



1959-60 School Queens are crowned at
first basketball game

Royal Court

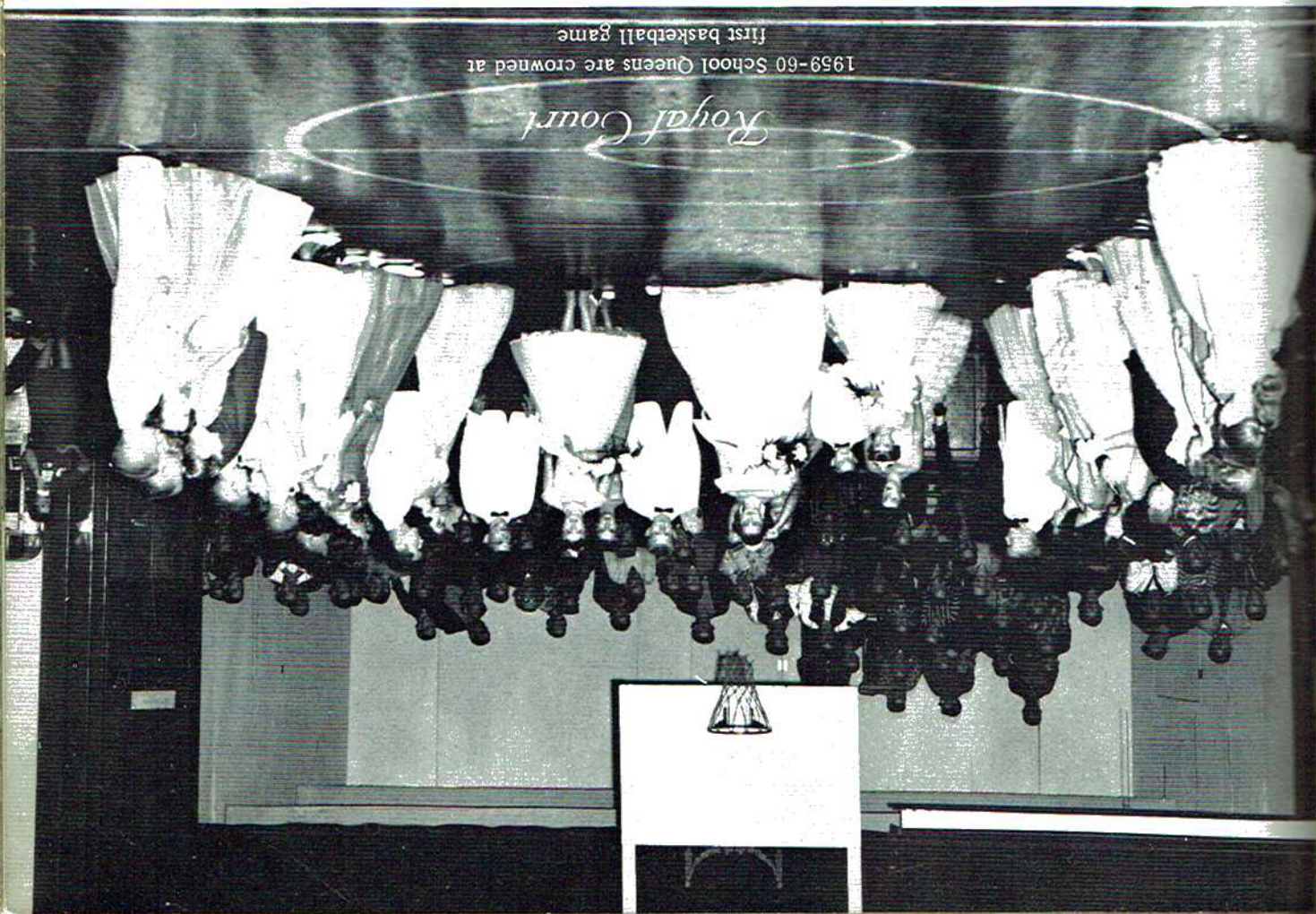



ROY FRED DURHAM: Wittiest,
Class Grumbler
LILLY RUTH CULPEPPER: Most
Popular, Best All Round
BUDDY HICKS: Best All Round,
Most likely to Succeed,
Most Studious, Teachers'
Pet



RANDY BELL: Most Polite,
Most Athletic
PEGGY HAMILTON: Biggest Flirt
CHARLES LANDS: Cutest, Most
Handsome, Neatest
PATSY HAMILTON: Biggest Flirt,
Most Athletic



PHYLLIS PAYNE: Most Studious,
Most Likely To Succeed
LOWELL BARRON: Most Popular,
Friendliest, Biggest Flirt
LINDA SUE HAYNES: Cutest,
Neatest

Senior Superlatives



MARGIE SWINFORD: Quietest
DAVID ALLEN: Most Likely To
Marry
SANDRA WELBORN: Class Grumbler
VIRGINIA JOHNSON: Wittiest



DORIS GERMANY: Teachers' Pet
JERRY SPARKS: Quietest
ANN MEWBORN: Most Talented
MATTIE ZELL CLAYTON: Most
Likely To Marry



JERRY MYERS: Most Talented
GAIL MARTIN: Prettiest
DONNA RUTH WOOTEN: Friend-
liest
FAY DICKERSON: Most Polite

ORGANIZATIONS

*All the world's a stage
And all the men and women merely
players:
They have their exits and their
entrances;
And one man in his time plays
many parts, . . .*

SHAKESPEARE



Editorial Staff

The Mountaineer

ANN MEWBORN
Editor

BUDDY HICKS,
Business Manager



Business Staff



SP
ED
PR
TY
Ge

ASSI
PRO



*Lion's
Roar*



SPONSOR - Mrs. Mary Jo. Webb;
EDITOR-IN-CHIEF - Doris Germany;
PRODUCTION MANAGER - Buddy Hicks;
TYPING SUPERVISORS - Lilly Culpepper,
Gerald Vann.

TYPISTS



ASSISTANT EDITOR - Ann Harris;
PRODUCTION, CIRCULATION, AND ART STAFFS



REPORTERS

staff



Glee Club



Librarians



Beta Club



F. H. A.



Senior 4-H



Junior 4-H

ATHLETICS

*O! It is excellent
To have a giant's strength;
but it is tyrannous
To use it like a giant.*

SHAKESPEARE



*V
a
r
s
i
t
y*



LEWIS "BUTCH" O'NEAL
Forward

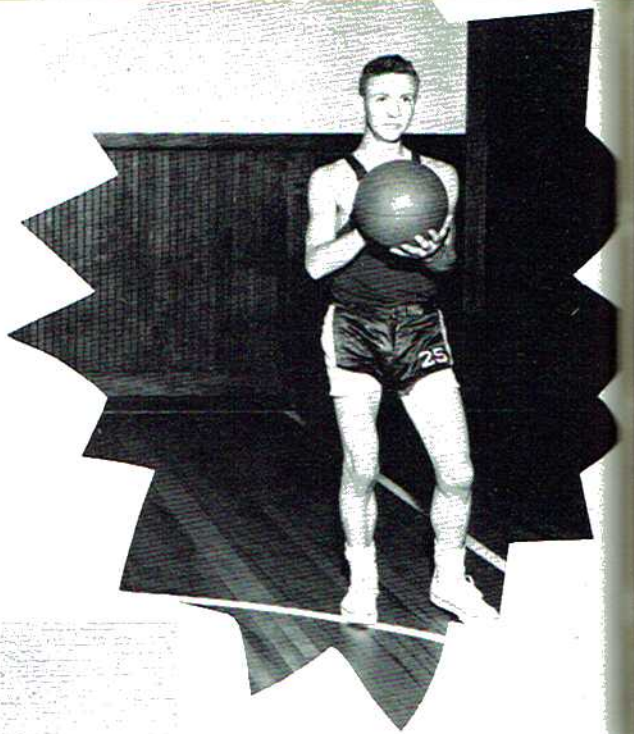

JERRY MYERS
Guard

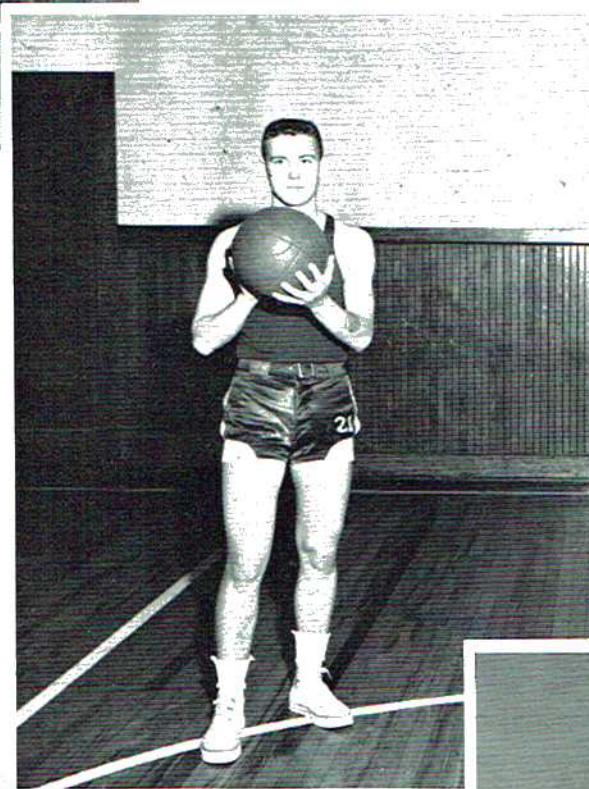

LOWELL BARRON
Center

LARRY TANNER
Guard

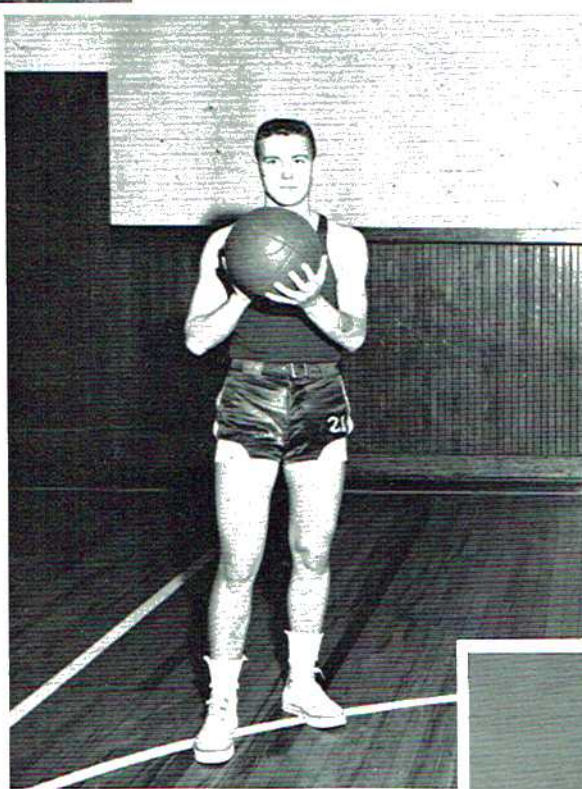

J. B. SMITH
Guard



*V
a
r
s
i
t
y*



KENNETH "BUDDY" HICKS
Forward

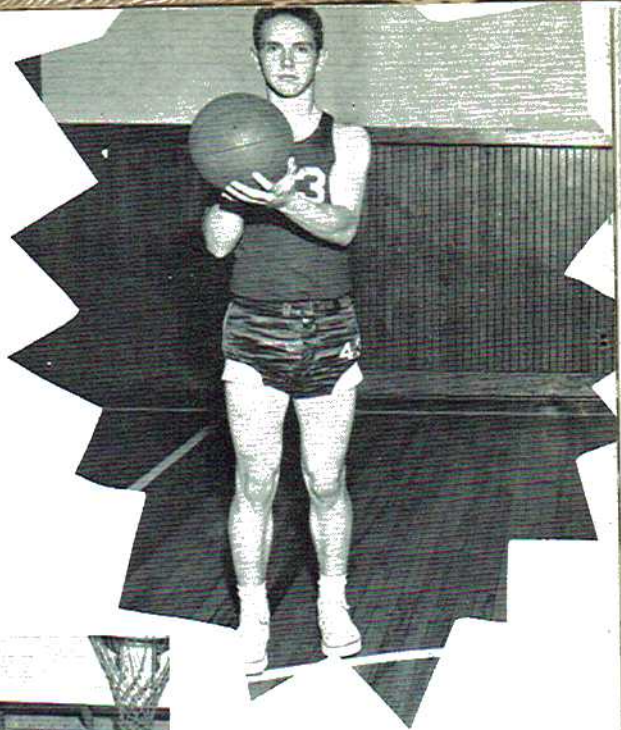

ROBERT CHANEY
Forward

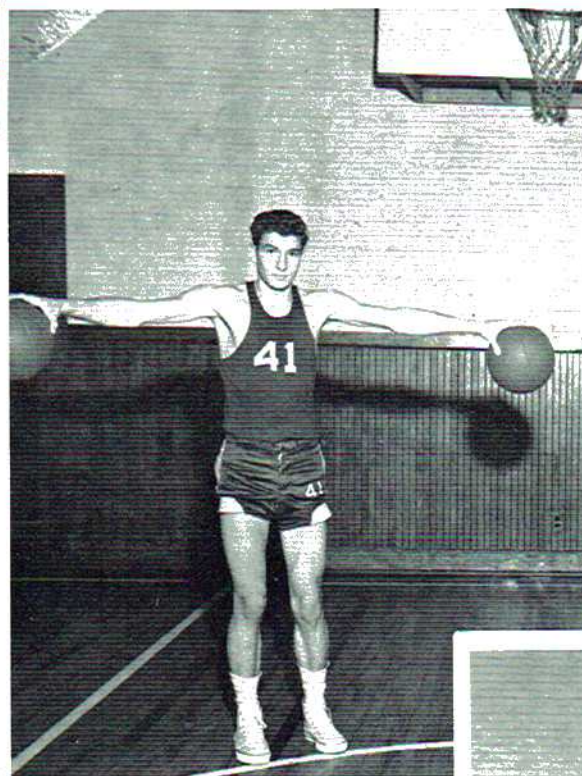

ARNOLD "BUDGY" JOHNSON
Guard

CHARLES LANDS
Guard



PHILLIP SMITH
Forward

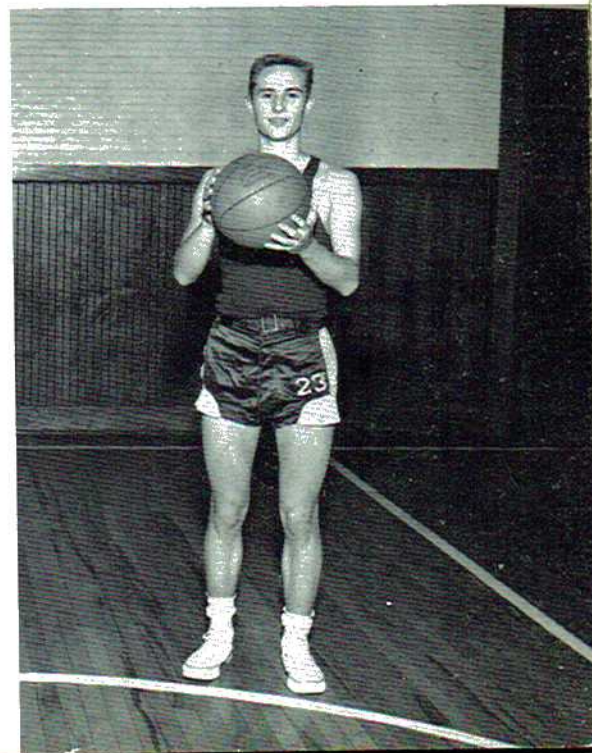

Basketball Squad



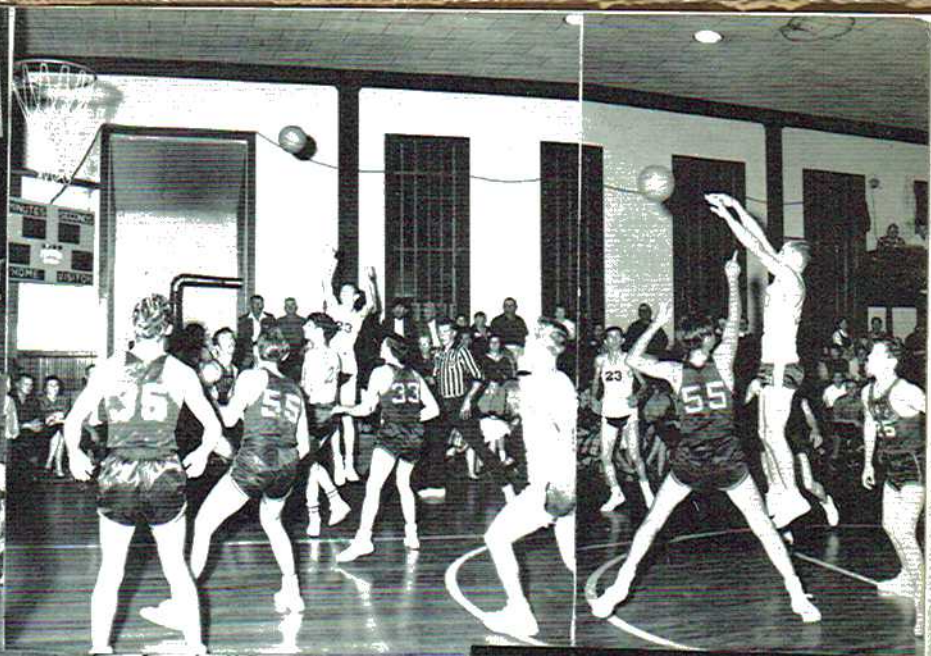



Junior Team



Pee Wee Team

Baseball —



Where's the team? They're just hibernating!
 When spring arrives, we'll see them 'round
 again.

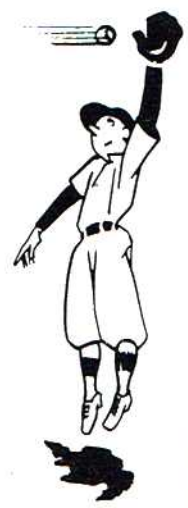

ADVERTISERS

*This above all — to thine own self be true,
And it must follow, as the night the day,
Thou canst not then be false to any man.*

SHAKESPEARE

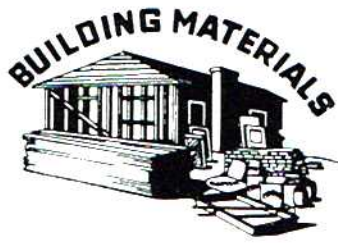

**STRINGER'S
BUILDING AND SUPPLY
COMPANY**

Section, Alabama



DARWIN'S STORE

Scottsboro

SAND MT. GIFT SHOPPE

Ft. Payne Highway

BRITT'S SERVICE STATION

Macedonia

COME
AND
GET IT!



V. B. RODEN'S STORE

Macedonia

Compliments
of

LUCILLE'S BEAUTY SHOPPE

Scottsboro

GIVE YOUR CAR
Longer Life!



**HARBIN
MOTOR COMPANY**

"Watch the Fords Go By"

Scottsboro

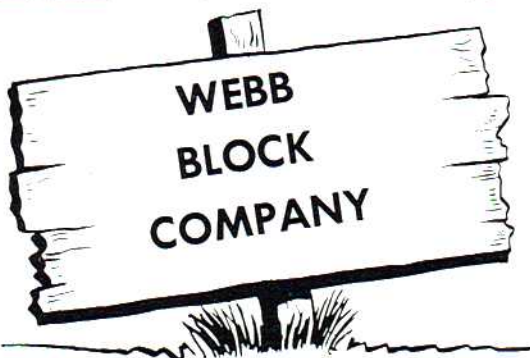

Scottsboro

BOATS



COMER BRIDGE DOCK

Ft. Payne Hwy.

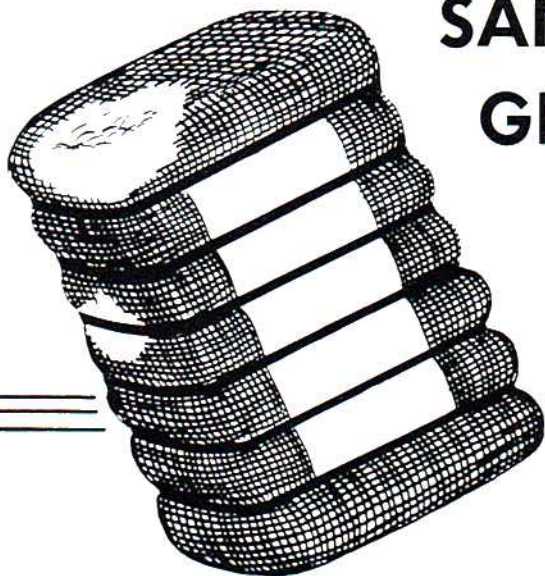

SAND MOUNTAIN GIN COMPANY

Route 2

Fyffe, Alabama

GIN

We Buy
Cotton
Cotton Seed
Potatoes

We Sell
Fertilizer
and Seeds
of All Kinds



ONE STOP SERVICE

BOYD MOTOR COMPANY

Dodge - Plymouth

Scottsboro



STATE NATIONAL BANK

FDIC

Scottsboro, Ala.

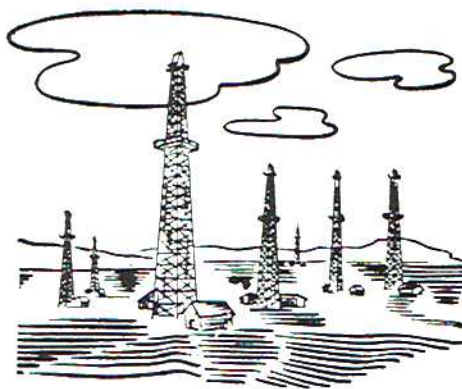

B AND G BUTANE GAS COMPANY

Scottsboro

BETTER GROCERIES



HANCOCK AND SON

Groceries - Hardware
Dry Goods
Gas and Oil

Located Between
Section and Macedonia

DON'T WORRY
... GET HER GIFT



S
C
O
T
T
S
B
O
R
O

J
E
W
E
L
L
E
R
S

Compliments

DELUXE BARBER SHOP

Scottsboro



Your



DEPENDABLE
DRUGGIST

McCAMY DRUG CO.

Scottsboro, Ala.



ELECTRICAL

APPLIANCES

CHILDRESS IMPLEMENT AND SUPPLY CO.

Tractors and Tractor Implements
General Electric Appliances

RITZ

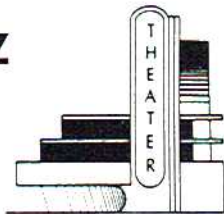

**WORD THEATERS
AND DRIVE-IN**

Scottsboro, Ala.

latest fashions



**THE
QUALITY STORE**

High Quality

Low Prices

Scottsboro



Just Good Food!

CHUCK'S

Scottsboro, Alabama

LET US HELP



Your Money

THE FIRST NATIONAL BANK

Scottsboro, Alabama
FDIC

Serving Jackson County for Over Half
a Century

Welcomes You With Modern and Friendly Service

APPLIANCES



BROWN AND BERGMAN

FURNITURE COMPANY

BETTER GROCERIES



at

C. H. BRITT

Macedonia

**Choice
MEATS**



**HALE'S GAP
CASH MARKET**

Dutton

**SCOTTSBORO
BUSINESS MACHINES**



IS OUR
FIRST
THOUGHT

Sales
Service
Rentals

507 W. Willow
Scottsboro

ROY SELBY, Owner Phone 441

Q. W. WOOD

Furniture and Appliances

"Where Prices Are Born,
Not Raised."

Scottsboro

Compliments
of

JEFF THOMAS

HURRY!



to

THE
**5-POINTS
BARBER SHOP**

Scottsboro



CITY CAFE

Compliments
of
MOSS SWAIM

Scottsboro



FARM SERVICE

Scottsboro

GIST JEWELERS

Scottsboro

BLOSSOM SHOPPE

Section

DURHAM'S STORE



Phone 3621

Section, Ala.

Better Values

HAMMER'S



Scottsboro

YOUR SEARCH ENDS



PEGGY'S SHOPPE

Scottsboro

Compliments

O. G. WHITAKER

COLUMBIAN MUTUAL
LIFE INSURANCE CO.

CIFFORD HODGES Phone 901-L

WROS

Dial 1330 on Your Radio

Scottsboro, Alabama

LAST MINUTE NEWS



WALES



JEWELERS

**WESTMORELAND'S
SHOE SHOP**

Scottsboro

PROCTOR'S SUPER MARKET

Scottsboro

Quality Groceries

W. L. DILBECK

Dutton



ADAMS'
DEPARTMENT STORE

Scottsboro

DIXIE SAVINGS MARKET

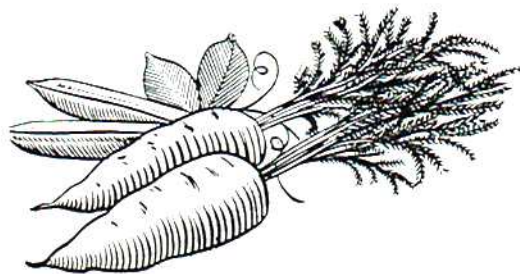

Scottsboro

SOUTHERLAND'S

SERVICE WHEN
YOU NEED IT

SERVICE
STATION



Section

Enjoy
GOOD FOOD



HODGES DRUG STORE

Scottsboro, Ala.

Save



RED HOT STORE

Scottsboro

TO SUIT YOUR
TASTE



Sorghum
From
J. D.
CULPEPPER



PIONEER FINANCE CO.

C. O. REED AGENCY

General Insurance
and
Bonds

Scottsboro

Phone 471

Compliments

JONES DRY GOODS CO.

Scottsboro



THOMAS DRUG STORE

Scottsboro



at

WORD LUMBER COMPANY

Scottsboro



Fine Furniture
at

STERCHI'S

Scottsboro



Compliments

SCOTTSBORO WHOLESALE CO.

Scottsboro

PATRICK

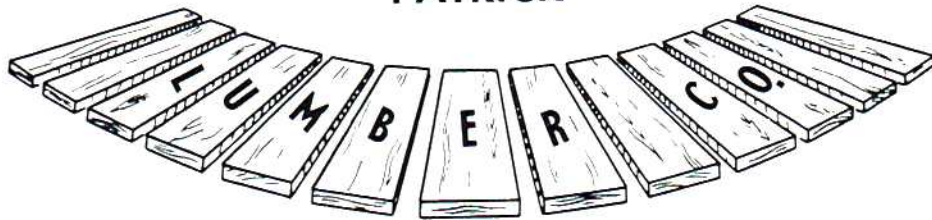

Scottsboro, Alabama

Latest

IONE'S



Fashions

Scottsboro

SCOTTSBORO SALVAGE STORE

Scottsboro

CITY SHOE SHOP

Scottsboro



SCOTTSBORO MANUFACTURING COMPANY

Scottsboro



PAYNE DRUG CO.

Scottsboro's Most Efficient Drug

Company

Scottsboro, Alabama

Compliments of

PARKS'

"A Good Place
to Trade"

Trade at

MANNING'S STORE

Home Owned
Home Operated

Compliments of

HIWASSEE LAND CO.

Growing and Buying Pulpwood
for

Bowaters Southern Paper, Inc.

BUTLER AND KENNAMER WHOLESALE CO.

Wholesale Groceries and Notions

Phone 690 - 691
Scottsboro, Alabama

V. J. ELMORE STORE

Scottsboro, Ala.

STONE'S DEPT. STORE

Scottsboro

Compliments of

B. B. McKENZIE — CIRCUIT CLERK

MRS. SALLIE S. CHRISTMAN
MISS IRMA HILL

Scottsboro, Ala.

DUNCAN'S
TELEVISION AND RADIO SERVICE
WE'RE KNOWN FOR
TV KNOW-HOW



Phone
3666

Dutton

Compliments

**MAC'S FURNITURE
MART, INC.**

Scottsboro, Ala.

**BYNUM
TRACTOR COMPANY**

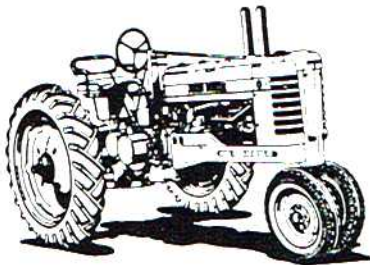

Scottsboro

Chevrolet



WORD MOTOR CO.

Phone 33
Scottsboro

Compliments
of

SUE MAE'S HAT SHOPPE

Scottsboro



**J. C. JACOB'S
BANKING COMPANY**

FDIC

Scottsboro, Ala.

**DAVIS
BARBER
SHOP**

Dutton



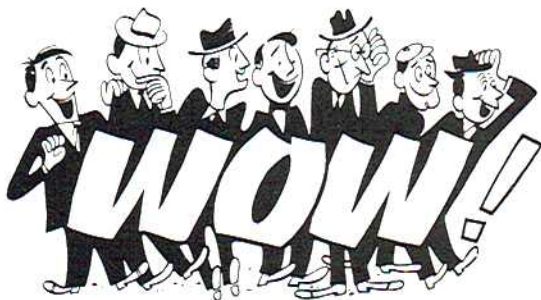

WOODALL'S READY-TO-WEAR
Scottsboro

**FARMER'S
MUTUAL EXCHANGE**

"Farmer Owned and Controlled"
Marketing - Purchasing

Scottsboro

BEST POLICY

AT ALL
TIMES



STATE FARM
INSURANCE
COMPANY



MILL END STORE

Scottsboro

YOUR TROUBLES
VANISH



BEDDINGFIELD BUICK

Scottsboro

DAREL GRAY

Radio - TV Service

Rainsville

RAINSVILLE DRUG CO.
Rainsville



DUTTON GARAGE

Pure Products
Tractor
and
Auto Repair

Phone 3351 Dutton

IF IT'S GOOD FOOD
YOU WANT ...

Visit
the



BLUE MOON CAFE

Scottsboro

Compliments of

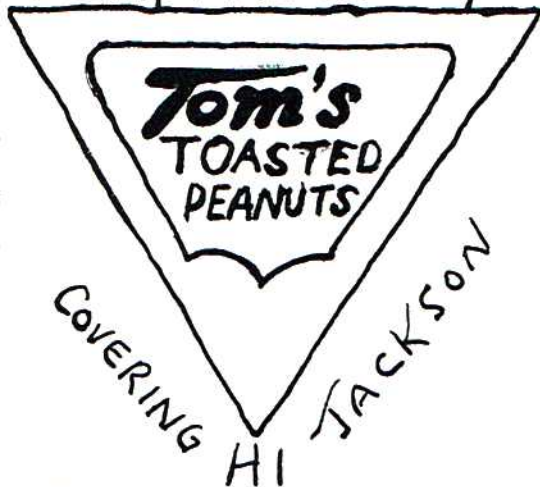

EDD SUMNER
Scottsboro, Ala.
-DISTRIBUTOR-

FYFFE BARBER SHOP

Fyffe, Alabama

SCOTTSBORO FLOWER SHOPPE

Scottsboro, Ala.

**O'LINGER AND ALLEN
MOTOR COMPANY**

309 W. Willow

Scottsboro, Ala.

ROUGH AND TUMBLE

Scottsboro, Ala.

REID'S SUNDRIES

Scottsboro, Ala.

**HENSHAW
FUNERAL HOME**

Scottsboro, Ala.

**J. H. WHEELER
GROCERY**

Section, Ala.

O. F. BONE HARDWARE

Hardware and Building Supplies

Day Phone 8-5103

Night Phone 8-5792

Rainsville, Ala.

A. J. LINDSEY

Wholesale Fruits
and Vegetables

Bakery Products

Fort Payne, Ala.

L. G. BALFOUR CO.

Jewelry's Finest Craftsmen

Class Rings

Commencement Invitations

Personal Cards

Diplomas

Medals and Trophies

Service Awards

Birmingham

Alabama

SECTION GIN CO.

