

1958

**THE MOUNTAINEER**





*Unfolding From This  
View Is Our Pride and  
Joy of 1958*

*The Mountaineer*







Sitting: Jimmy Buff, Business Manager; Larry Deerman, Editor; Woodson Deerman, Circulation Manager.  
 Standing: Martha Hicks, Lois Strickland, Glenda Maynor, Assistants.

## *The Mountaineer Staff*

Standing: Jerry Harris, Gracie Mitchell, Evelyn Chaney, Brenda Kirby, Glenda Maynor, Martha Hicks,  
 Ralph Bryant, Charlotte Johnson, Lois Strickland, Charlotte Neeley, Dean Myers, Ted Ryan, Billie Jean  
 Crawford. Seated: Jimmy Buff, Larry Deerman, Woodson Deerman.



As a  
 Mountai  
 have pi  
 trust be  
 May  
 ation.



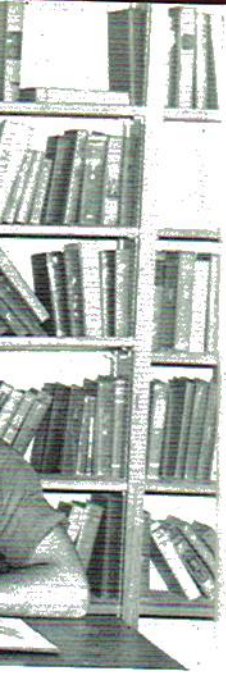

on Manager.

na Hicks,  
illie Jean

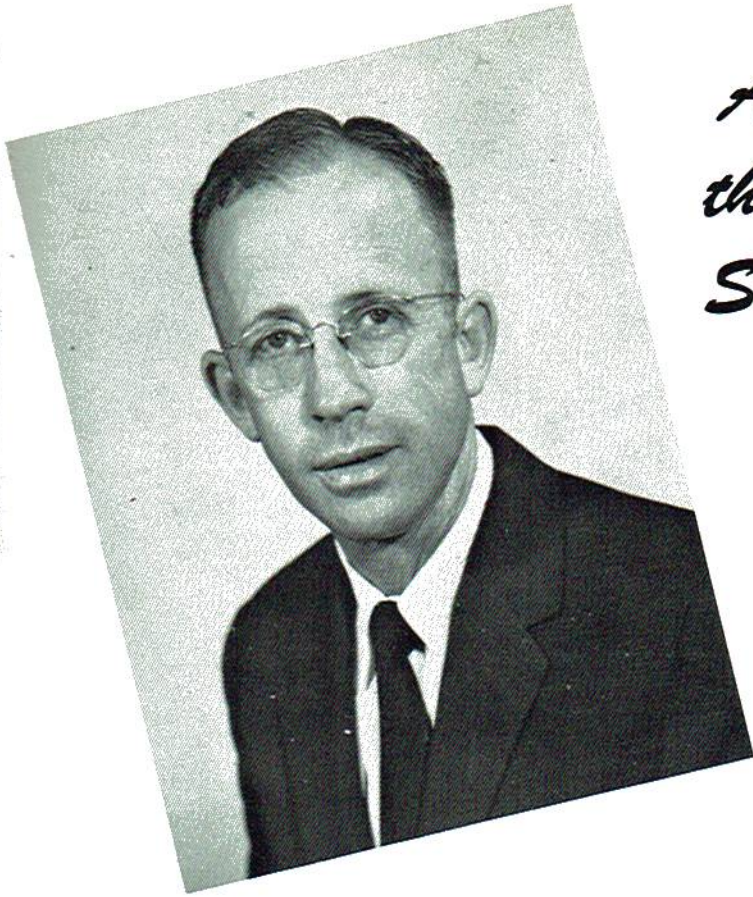

*A Message From  
the Principal to the  
Senior Class of '58*

As a class you have earned a reputation for doing things in a creditable way. The publishing of the Mountaineer for 1958 is no exception - through your enthusiastic effort and fine spirit of cooperation you have pieced together events of your senior year which will soon become fond memories to us, and I trust be an inspiration for classes which are to follow.

May you ever undertake your problems with as much enthusiasm and with the same spirit of cooperation.

Sincerely your friend,

*Roy Buford*

Roy Buford





With heartfelt love and appreciation, we dedicate our 1958 Mountaineer to one who has been our teacher, counselor and friend.

She has inspired us with confidence, assisted us with patience and has shown a genuine interest in our welfare and the progress of our school.

*Miss June Bishop*





*Faculty*



F  
a  
c  
u  
l  
t  
y



MRS. PEGGY ALLEN  
B. S., Alabama College  
M. S., Vanderbilt University



JUNE BISHOP  
A. B., Huntingdon



MRS. MAURENE BUFORD  
B. S., J. S. T. C.



MRS. MABLE  
B. S., J. S. T. C.



ROY BUFORD  
B. S., J. S. T. C.  
M. S., Peabody



MRS. WILLIE R. CALLAHAM  
J. S. T. C.



MRS. BETTY CAMPBELL  
A. B., University of Alabama



CALVIN STRICKLAND  
B. S., J. S. T. C.

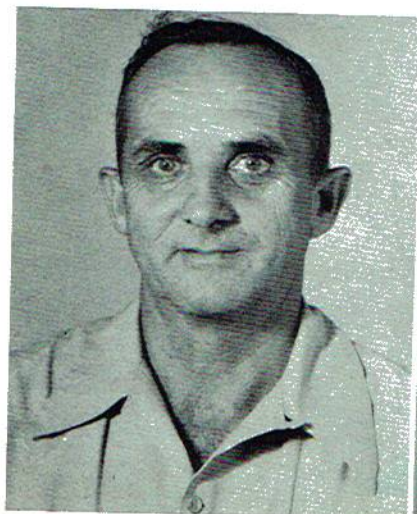

SCOTT CLEMONS  
B. S., A. P. I.



MRS. ERMA HAMILTON  
B. S., F. S. T. C.



MRS. LUCILLE HEMBREE  
J. S. T. C.



MRS. MARY JONES  
B. S., Alabama





MAURENE BUFORD  
J. S. T. C.



MRS. MABLE HEMBREE  
B. S., J. S. T. C.



MRS. FANNYE SUE JONES  
B. S., A. P. I.  
M. A., Peabody



MRS. LOUISE PHILLIPS  
F. S. T. C.



Y CAMPBELL  
University of Alabama



CALVIN STRICKLAND  
B. S., J. S. T. C.



MRS. ALTA STRINGER  
B. S., F. S. T. C.



MRS. MAYON STRINGER  
B. S., F. S. T. C.



MABLE HEMBREE



MRS. MARY JO WEBB  
B. S., Alabama College



LUTHER WHITE  
B. S., J. S. T. C.  
M. A., Peabody



MRS. PEARL WHITE  
B. S., J. S. T. C.  
M. A., Peabody

F  
a  
c  
u  
l  
t  
y







## *Homecoming Queens*

Senior Division - - - - - GRACIE MITCHELL  
 Junior Division - - - - - ANN HARRIS  
 Elementary - - - - - SHELLA BARRON

JEWELL THOMPSON - JERRY HARRIS  
 KENNETH DAWSON - GRACIE MITCHELL  
 VIRGINIA JOHNSON - ROY FRED DURHAM

LINDA WILSON - HENRY LEWIS  
 EUGENE THRASHER - LILLIE CULPEPPER

## *Queens and Escorts*





PER



# *Seniors*



## *Class Officers*



Brenda Kirby, President; Martha Hicks, Vice President; Gracie Mitchell, Secretary; Lois Strickland, Treasurer.

## *Senior Class*







trickland,

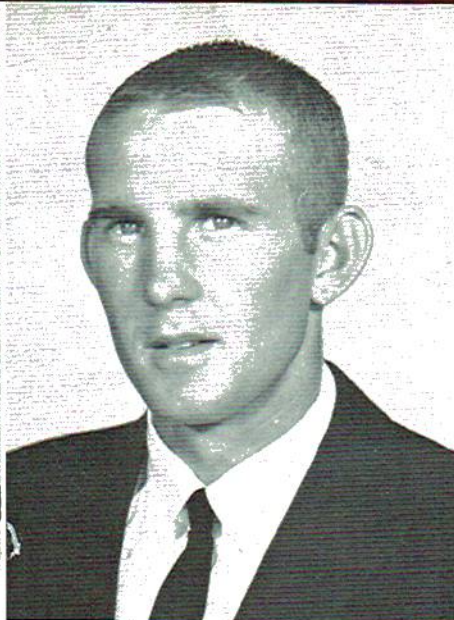

BERNICE BRAY  
4-H Club 1955-57  
Glee Club 1956-58

RALPH BRYANT  
Basketball 1955-58  
Annual Staff 1957-58

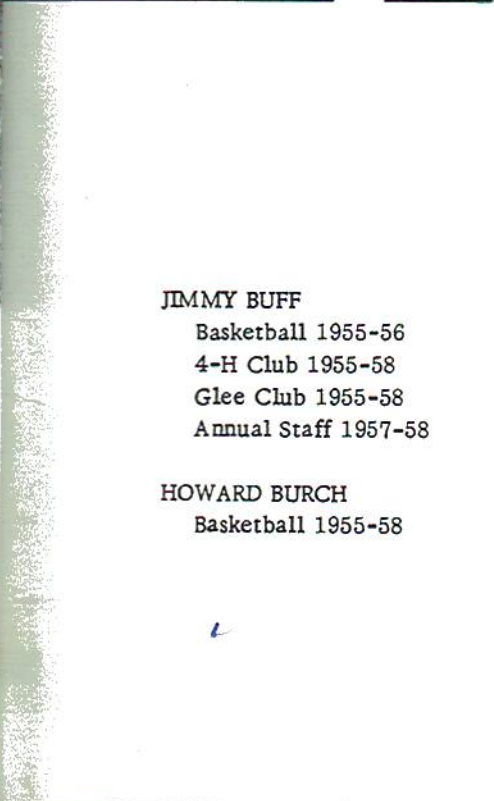

JIMMY BUFF  
Basketball 1955-56  
4-H Club 1955-58  
Glee Club 1955-58  
Annual Staff 1957-58

HOWARD BURCH  
Basketball 1955-58

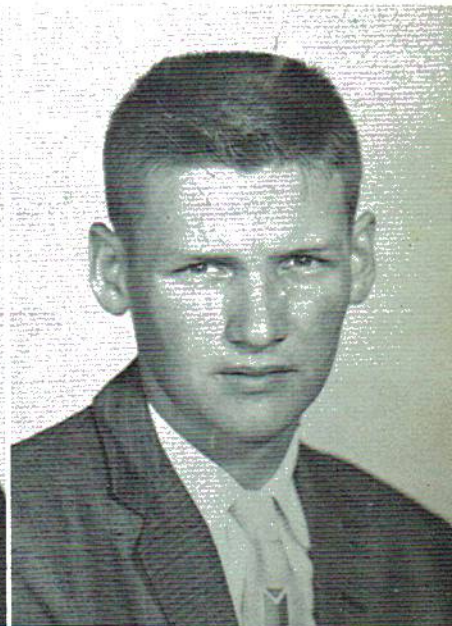

CLARENCE BYNUM  
Basketball 1955-57



EVELYN CHANEY  
Glee Club 1955-58  
Beta Club 1956-58  
Paper Staff 1956-58  
Junior Art Club 1955  
FHA 1955  
Annual Staff 1957-58





**BILLIE JEAN CRAWFORD**

Librarian 1957-58  
Beta Club 1955-58  
4-H Club 1955-58  
Glee Club 1955-58  
FHA Club 1957-58  
Annual Staff 1957-58  
Paper Staff 1956-58

**KENNETH DAWSON**

Baseball 1955-58  
4-H Club 1955-56

**LARRY DEERMAN**

Basketball 1955-57  
Beta Club 1955-58  
Glee Club 1955-58  
Tennis Club 1957-58  
Mountaineer Editor 1957-58  
Paper Staff 1955-58

**WOODSON DEERMAN**

Basketball 1955-58  
Glee Club 1956  
Tennis Club 1957-58  
Paper Staff 1956-58  
Annual Staff 1957-58

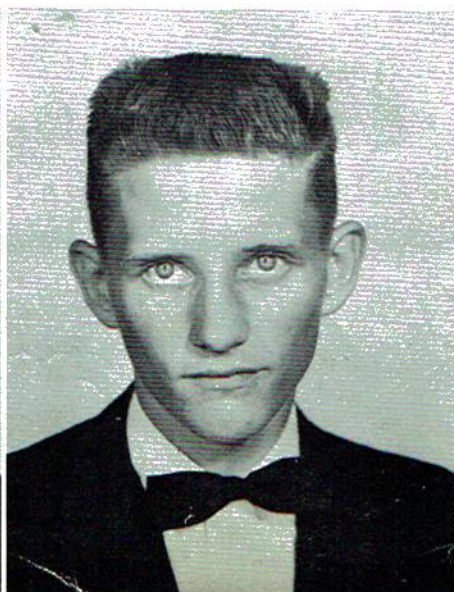
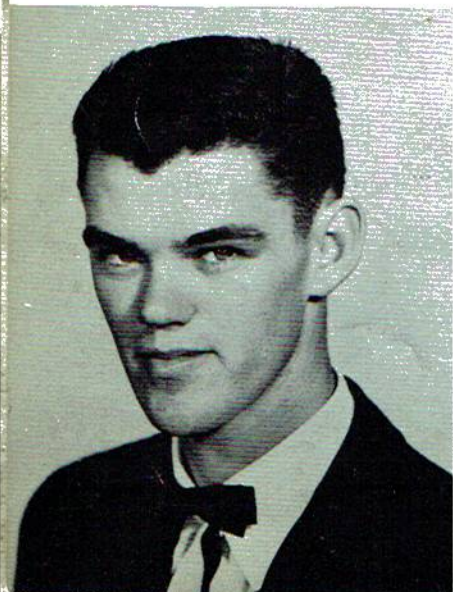
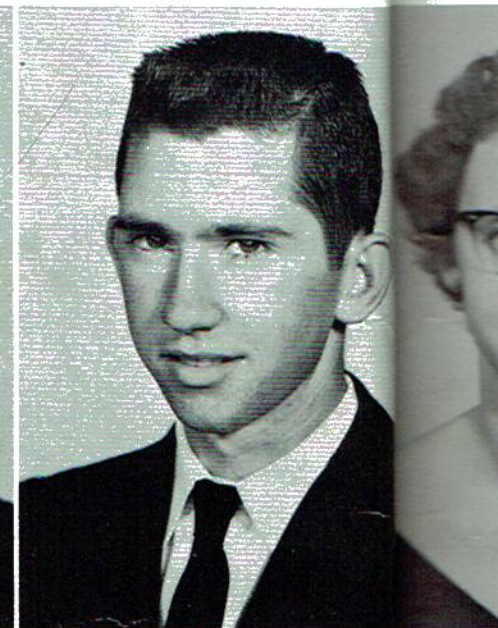

**BILLY GRIFFIN**

**KENNETH GRIFFITH**

Beta Club 1955-58  
Glee Club 1955-58  
Basketball 1955-58  
Paper Staff 1955-57



AWFORD  
7-58  
55-58  
5-58  
55-58  
57-58  
1957-58  
56-58  
ON  
-58  
5-56

SHIRLEY HARPER

MYRA HARRIS  
FHA Club 1957-58



MARTHA HICKS  
4-H Club 1955-56  
Glee Club 1955-58  
Dramatic Club 1955-56  
FHA Club 1955-58  
Beta Club 1955-58  
Tennis Club 1957-58  
Paper Staff 1957-58  
Annual Staff 1957-58  
Librarian 1955-58

DON HUTCHESON  
Basketball 1955-58  
4-H Club 1955-58

CHARLOTTE JOHNSON  
Glee Club 1955-58  
Beta Club 1956-58  
Paper Staff 1955-58  
Annual Staff 1957-58

BRENDA KIRBY  
Beta Club 1955-58  
4-H Club 1955-58  
Glee Club 1955-58  
FHA Club 1957-58  
Paper Editor 1956-58  
Annual Staff 1957-58  
Librarian 1955-58



H  
58  
58  
58  
-57





GLEND A MAYNOR  
Librarian 1956-58  
Glee Club 1955-58  
4-H Club 1955-56  
Tennis Club 1957-58  
Annual Staff 1957-58

CAROLYN MCKENZIE  
Librarian 1955-58  
Glee Club 1956-58  
FHA Club 1957-58

TOMMY MEWBORN  
Glee Club 1957-58  
4-H Club 1955-56  
Basketball 1956-57  
Journalism Club 1956-57

GRACIE MITCHELL  
Beta Club 1955-58  
4-H Club 1955-58  
Glee Club 1955-58  
FHA Club 1957-58  
Paper Staff 1955-58  
Annual Staff

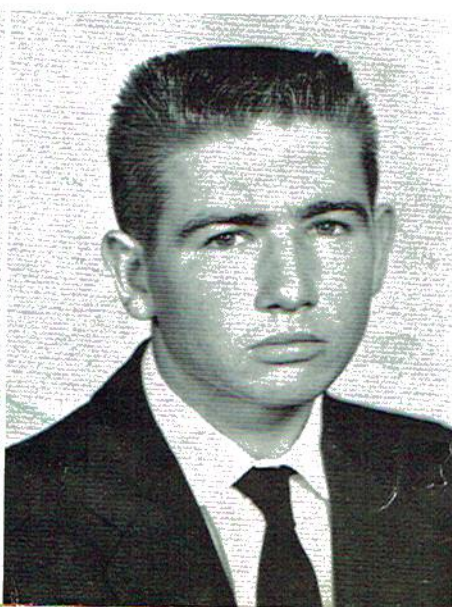
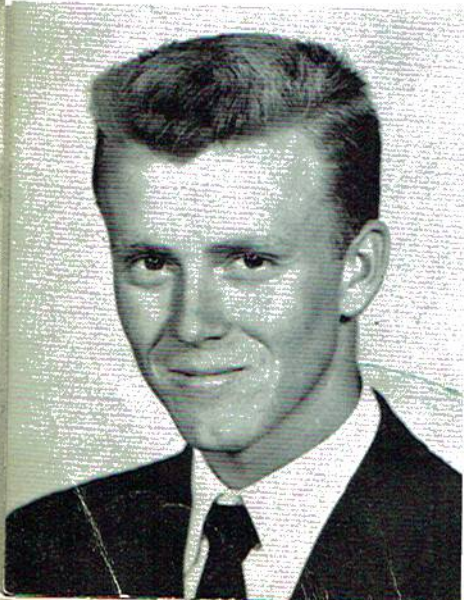

WINSTON MOORE  
Basketball Manager 1955-58  
Glee Club 1956-57  
4-H Club 1955-56

TED RYAN  
Basketball 1955-58  
Tennis Club 1957-58  
Annual Staff 1957-58



NOR  
1956-58  
1955-58  
1955-56  
1957-58  
1957-58

ENZIE  
1955-58  
1956-58  
1957-58

REMELL SMITH  
Glee Club 1956

LOIS STRICKLAND  
4-H Club 1955  
Beta Club 1955-58  
Tennis Club 1957-58  
Librarian 1956-58  
Paper Staff 1956-58  
Annual Staff 1957-58

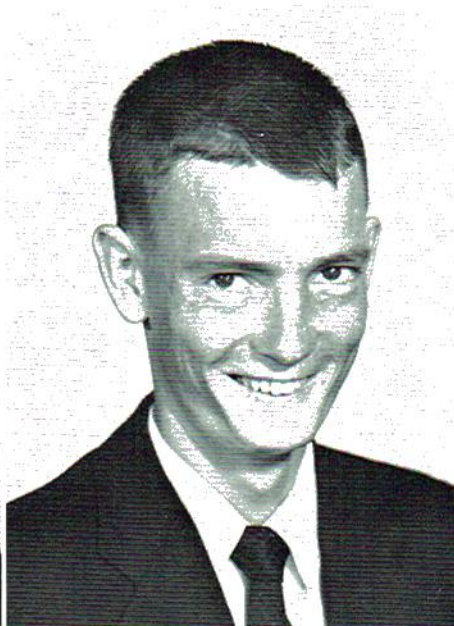
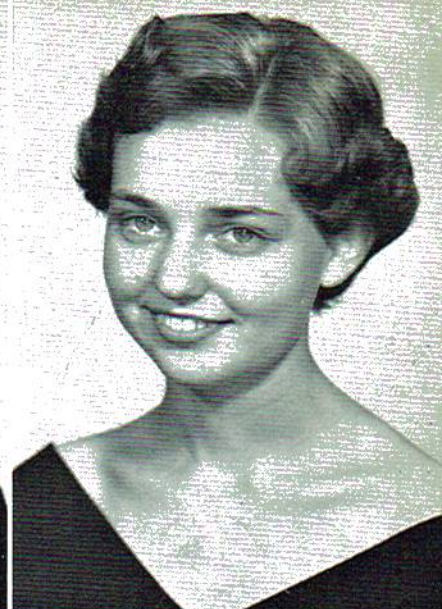

LULA MAE OUTLAW TALLEY  
4-H Club 1955-58  
FHA Club 1957-58  
Glee Club 1955-58

JUNIOR TIGUE

E  
anager 1955-58  
6-57  
5-56

5-58  
1957-58  
1957-58

WINNELL VANCE  
4-H Club 1958  
Glee Club 1957-58

SHELBY WILSON  
Beta Club 1955-58  
4-H Club 1955-58  
Glee Club 1955-58  
FHA Club 1957-58  
Librarian 1957-58  
Paper Staff 1957-58









## *Last Will and Testament*

We, the duly authorized attorneys, of the regular bar of Section, have hereby, upon behalf of our clients, the class of 1958, of the School of Section, State of Alabama, set our hands to this task of writing this last will and testament.

We further want it to be distinctly understood that if any one of the beneficiaries of this will shall attempt or dispute or in any way change the items of this document, he, or she, will be immediately cut off wholly and entirely from any and all of its provisions.

To the Juniors, to be disposed of as they see fit, we give and bequeath all the tears shed in exams and all the wrong answers set down in moments of weakness.

To the Sophomores, who are soon to become Juniors, we bequeath and devise all our stupidity and facility for blundering at the simplest tasks.

To the teachers, we bequeath all the patience, forbearance, long-suffering and self-sacrifice ever possessed by us.

- I, Brenda Kirby, leave my ability to type 30 minutes per word to Willa Dean Myers, and Joyce Burch.
- I, Jimmy Buff, leave what I've got to Ola Faye Patterson and Donald White. "But I ain't got nothing to leave."
- I, Junior Tigue, will my wise cracks to Newell Keel and Terry Davis.
- I, Clarence Bynum, will my long legs to John McGriff and David Rooks.
- I, Ralph Bryant, will my struggle for making the first team to Rayford Green and Donald Jordon.
- I, Lula Mae Outlaw, leave my chewing gum, which will be found under the third seat, second row, to Mary Edmonds and Buren Knopps.
- I, Martha Hicks, leave all my good suggestions to Henry Louis and Jerry Harris.
- I, Glenda Maynor, leave my flirty ways to Gwin Ballard and Brenda Phillips.
- I, Kenneth Griffith, leave my place on the sideline to Ardell Moss and Rabon Galloway.
- I, Tommy Mewborn, leave all the chemistry equipment I have broken, to Larry Blanton and Barnice Edmonds.
- I, Don Hutcheson, will my "red nose" to Gay Nell McCutchen and Donald Deerman.
- I, Woodson Deerman, leave my "jug" to Rabon Allen and Nina Jo Green.
- I, Lois Strickland, leave my class grumbling to Linda Ziegler and Marjorie Southerland.
- I, Billy Dean Griffin, leave my good looks to Armon Wright and Ted Weaver.
- I, Myra Harris, leave my long hair to Russell Sampson and Ann Smart.
- I, Gracie Mitchell, leave my ability to empty the class room in five minutes by singing, to Jewel Dean Thompson and Linda Wilson.
- I, Charlotte Johnson, leave my ability to tell a story and leave off the knob, to Burma Farmer and Monteen Smith.
- I, Remell Smith, will my excuses to Jep Harper and Charlotte Neeley.
- I, Kenneth Dawson, leave my front seat to Wayne Wynn and Cary Nell Thrasher.
- I, Howard Burch, leave my "dentyne" smile to Bonnie Hancock and Shirley Phillips.
- I, Larry Deerman, will my glasses to Billy Smalley and Leome Lester.
- I, Winnell Vance, leave my quiet ways to Gatha Dell Boozer and Roland Matthews.
- I, Shelby Wilson, leave my silly giggles to Pat Culpepper and Ola Mae Hosch.
- I, Lear Dell Robbins, will my "I don't know" to Harold Reynolds and Carolyn Ray.
- I, Evelyn Chaney, leave my beliefs in long engagements to Linda Sargent, Loeda Edmondson and Carolyn Whitehead.
- I, Winston Moore, will my second-hand Democracy book to Dennis Gray and Bessie Haynes.
- I, Bernice Bray, leave my sparkling eyes to Jo Outlaw and Juanita Holloway.
- I, Carolyn McKenzie, will my badminton racket to Willean Baugh and Peggy Shirey.
- I, Shirley Harper, will my ability to get to class on time to Jimmy Culpepper and Etheleen Dukes.
- We, Ted Ryan and Billie Jean Crawford, "leave," thank goodness.

Hereunto have we set our hand and seal with the understanding that this will and testament is to stand against all attacks of time or change.



## Class Prophecy

The year is 1978. Before taking off in our modern passenger jet, we, Ralph Bryant and Evelyn Chaney, decided to go down to Yankee Stadium to see a baseball game. Just before settling down into our seats, we got some pop corn from our old classmate, Tommy Mewborn. After settling down comfortably, we looked around to see who was sitting near us. Up two seats behind us, with one of her fellow chefs, was Lois Strickland now head of one of the famous restaurants in New York City. We had no more time to look around, because the umpire yelled out, "Play Ball!" To our amazement, we saw that it was our 1957-58 class grumbler, Kenneth Griffith. The Yankees came streaming out onto the field. When they took their positions, we discovered that Kenneth Dawson had reached his life long ambition to be short stop for the Yanks.

We did not have time to see all the game, because our plane was to take off shortly.

At the airport one of the mechanics, Lear Dale Robbins, was giving the jet a final check up. There to see us off was an Alabama Senator, Myra Harris.

We climbed aboard into the seats of pilot and co-pilot. As we prepared to leave the ground, we heard the stewardess, Shelby Wilson, say, "Fasten your seat belts, please." After we were well on our way, we looked back to see who was among our passengers. Among the most distinguished passengers was the newly elected President of the United States, Jimmy C. Buff, who was beginning his good will tour. We noticed, slumped down in his seat so as to be unnoticeable, the new F. B. I. director, Winston Moore. He was keeping his eye on Junior Tigue, an international jewel thief.

When we were about half way out, we noticed that a business executive, Shirley Harper, and her book-keeper, Winnel Vance, were almost ready to settle down. And that the children of the former Bernice Bray were getting restless. Our entertainer, Billy Dean Griffith must have seen this too, because just now he made his first appearance of the trip.

Our first stop was in London, England. We only had a few minutes to stay so we went into a coffee shop where Remell Smith served us with a hot cup of coffee. On the television in the shop this news bulletin gained our attention: "Hobo Convention coming to an end. King and Queen with their Attendants Announced." We turned to see if it showed the pictures of the proud winners. It did and we were overcome with surprise to see that the Queen and King were Martha Hicks and Larry Deerman. Their attendants were Glenda Maynor and Woodson Deerman.

We had to rush on our way still baffled by this news cast. Our next stop was in Africa. We stayed on the ground only long enough for Clarence Bynum and Don Hutcheson to get off to begin their careers as missionaries.

The next time we stopped was in Saudi, Arabia. Some American had finally gotten control of part of the oil industry. Brenda Kirby now owns one of the largest and most profitable wells. The reason for our stop here was for the President to confer with Gracie Mitchell, ambassador to Arabia.

On we went to Australia. We stayed over night there in a hotel owned by Billy Jean Crawford and went out to see our old friend and now sheep ranch owner, Lula Mae Tally. We also paid a visit to two former classmates, Dr. Charlotte Johnson and her nurse, Carolyn McKenzie.

We left early next day for South America and stopped to see our former classmate, Ted Ryan, who is now the owner of a uranium mine.

Our final stop was in Alaska where we saw an impressive military parade put on for the benefit of Howard Burch, now a four-star general.

When we started home, we were naming over all the former classmates we had seen and discovered that we had seen them all, that is if we remembered correctly.



Chaney,  
eats,  
we  
was  
to  
our  
they  
hort

here

e heard  
y, we  
e newly  
noticed,  
us

r book-  
ice  
t now

fee  
bulletin  
n-  
come  
ts were

on  
s as

part  
for

d  
two

who is

f

red



*Juniors*



# Junior Class Officers



Seated: Mrs. Pearl White, Miss June Bishop, Sponsors. Standing: Linda Wilson, Secretary; Jewel Dean Thompson, Reporter; Jerry Harris, President; Henry Lewis, Vice President; Willa Dean Myers, Treasurer



First row: Rabon Allen, Gwin Ballard, Willean Baugh, Larry Blanton, Gatha Dell Boozer. Second row: Joyce Ann Burch, Jimmy Culpepper, Patricia Culpepper, Terry Davis, Donald Deerman.

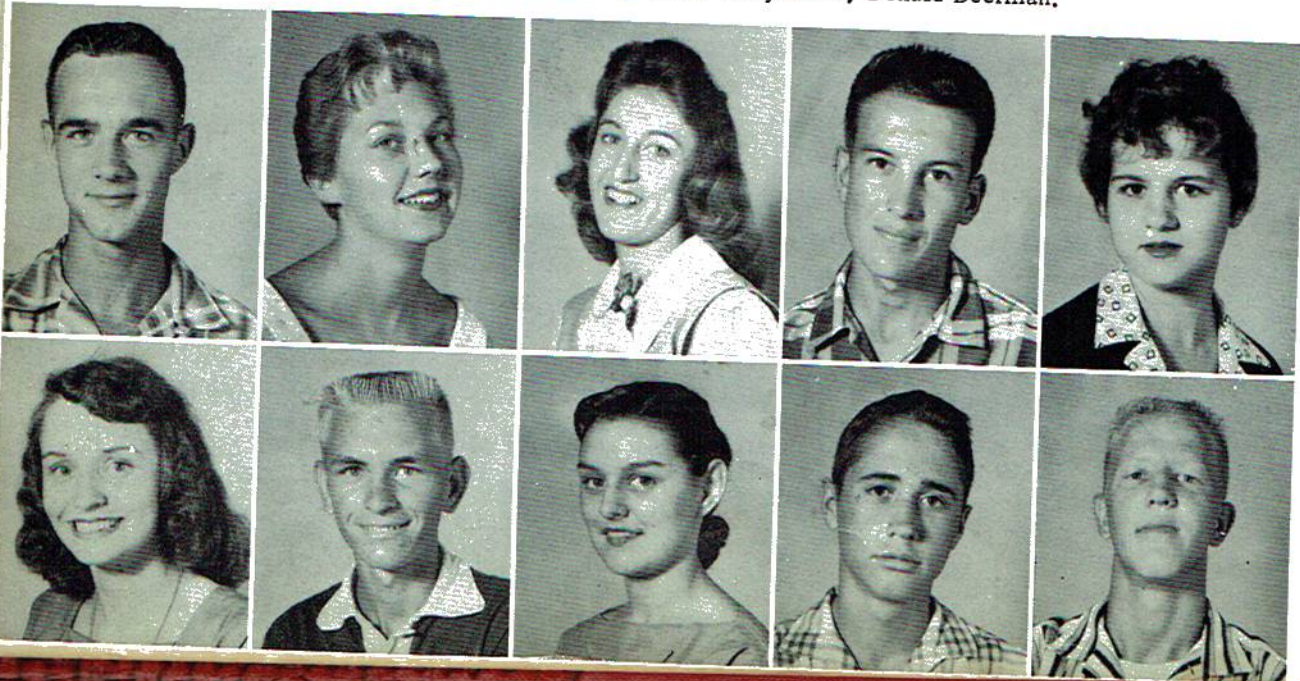

ETH  
MAR  
LOE

BUR  
RAB  
DEN  
NINA

HAY  
BUN  
JERRY  
JEP H

JUAN  
OLA M  
DONA  
NEW

BUREN  
LEOME  
ROBER  
HENRY

BOWLA  
GAYNE  
JOHN M  
ARDELL





ETHELEEN DUKES  
MARY EDMONDS  
LOEADA EDMONDSON

BURMA FARMER  
RABON GALLOWAY  
DENNIS GRAY  
NINA JO GREEN

RAYFORD GREEN  
BONNIE HANCOCK  
JERRY HARRIS  
JEP HARPER

JUANITA HOLLOWAY  
OLA MAE HOSCH  
DONALD JORDAN  
NEWELL KEEL

BUREN KNOPPS  
LEOME LESTER  
ROBERT LONG  
HENRY LOUIS

ROWLAND MATTHEWS  
GAYNELL McCUTCHEN  
JOHN McGRUFF  
ARDELL MOSS

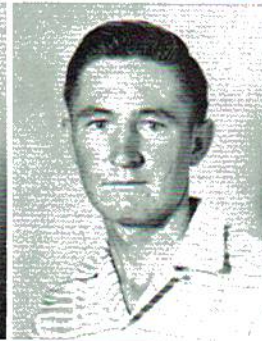

Secretary; Jewel Dear  
Dean Myers, Treasur

d row;







DEAN MYERS  
 CHARLOTTE NEELEY  
 JO OUTLAW  
 FAYE PATTERSON



BRENDA PHILLIPS  
 SHIRLEY PHILLIPS  
 CAROLYN RAY  
 HAROLD REYNOLDS



DAVID ROOKS  
 RUSSELL SAMPSON  
 LINDA SARGENT  
 PEGGY SHIREY



BILLY SMALLEY  
 MONTEEN SMITH  
 MARJORIE SOUTHERLAND  
 JEWEL THOMPSON



CARY THRASHER  
 TED WEAVER  
 DONALD WHITE  
 CAROLYN WHITEHEAD



LINDA WILSON  
 ARMON WRIGHT  
 WAYNE WYNN  
 LINDA ZEIGLER



MYERS  
LOTTE NEELEY  
FLAW  
PATTERSON

A PHILLIPS  
Y PHILLIPS  
YN RAY  
D REYNOLDS

ROOKS  
L SAMPSON  
SARGENT  
SHIREY

MALLEY  
EN SMITH  
RIE SOUTHERLAND  
THOMPSON

THRASHER  
EAVER  
D WHITE  
YN WHITEHEAD

WILSON  
WRIGHT  
WYNN  
ZEIGLER



# Sophomores





David Allen  
Eddy Allen  
Polly Bailey  
Gwendolyn Ball



Martha Lou Ball  
Lowell Barron  
Randy Bell  
Eloise Boozer



Linda Carter  
Mattie Zell Clayton  
Margie Couch  
Sammy Creed

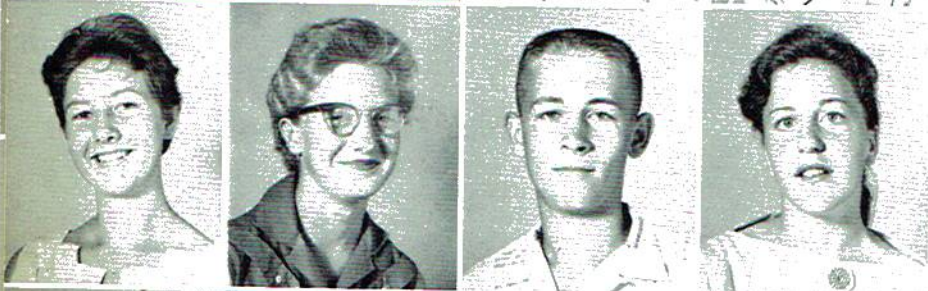

Lillie Ruth Culpepper  
Faye Dickerson  
Roy Fred Durham  
Era Fay Edmonds

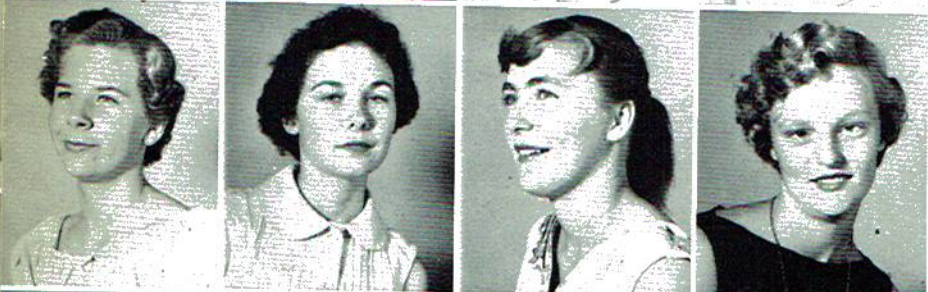

Ann Gann  
Doris Germany  
Ruby Goins  
Patsy Hamilton

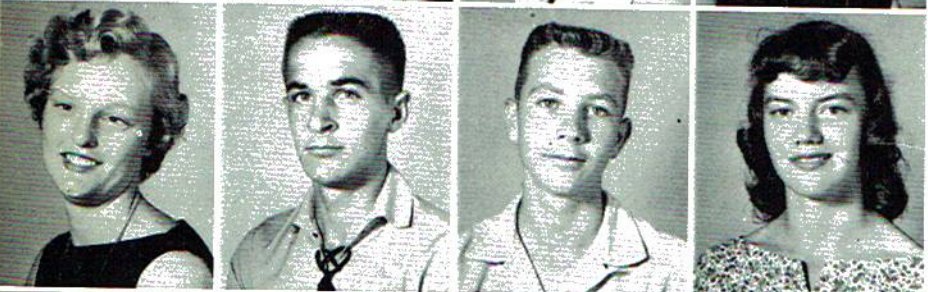

Peggy Hamilton  
Winfred Hancock  
Billy Harris  
Linda Haynes



Buddy Hicks  
Bob Hutcheson  
Virginia Johnson  
Linda Jones  
Charles Lands



Gail Martin  
 Mildred Mayhall  
 Joyce McAlister  
 Mazette McCutchen



Donald Medlock  
 Ann Mewborn  
 Bobby Moore  
 Jerry Myers



Janice Outlaw  
 Majorie Patterson  
 Phyllis Payne  
 Jerry Pope



Luthvania Puckett  
 Ethylene Simpson  
 Rita Sims  
 Tony Smith



Jerry Sparks  
 James Strawn  
 Roy Swader  
 Margie Swinford



Kenneth Tanner  
 Helen Tighe  
 Eugene Thrasher  
 Gerald Vann  
 Sandra Wilborn



Buddy Hicks  
 Bob Hutcheson  
 Virginia Johnson  
 Linda Jones  
 Charles Lands

Eloyd Wigley  
 Bettie Wilborn  
 Vera Wilborn  
 Marqueta Wilton  
 Donna Wooten





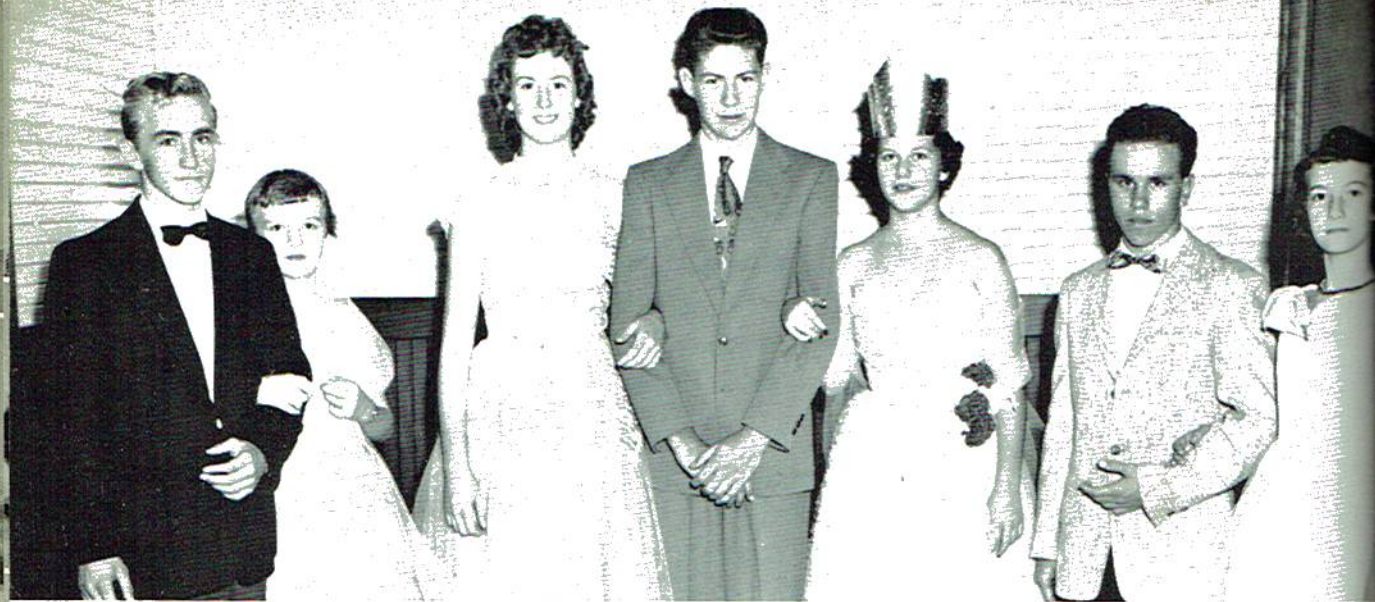

*Junior Queens and Escorts —  
1956-57 Queen*

- S. M. STONE - MARY AMBRESTER
- DONNA WOOTEN - 1956-57 QUEEN
- DONALD MURPHEE - ANN HARRIS
- B. F. WILSON - BRENDA GEREN

Back row: Bill Campbell, Shelia Lewis, Don Allen, Marvin Campbell, Linda Reed, Larry Culpepper, Joy Harris, Barry Hutchinson, Joyce Wilson.

- MICKY PASS - 1956-57 Queen    JEFF MCKENZIE
- SHELIA BARRON - Queen 1957-58    Escort - JIM JONES

*Elementary Queens and Escorts —  
1956-57 Queen*

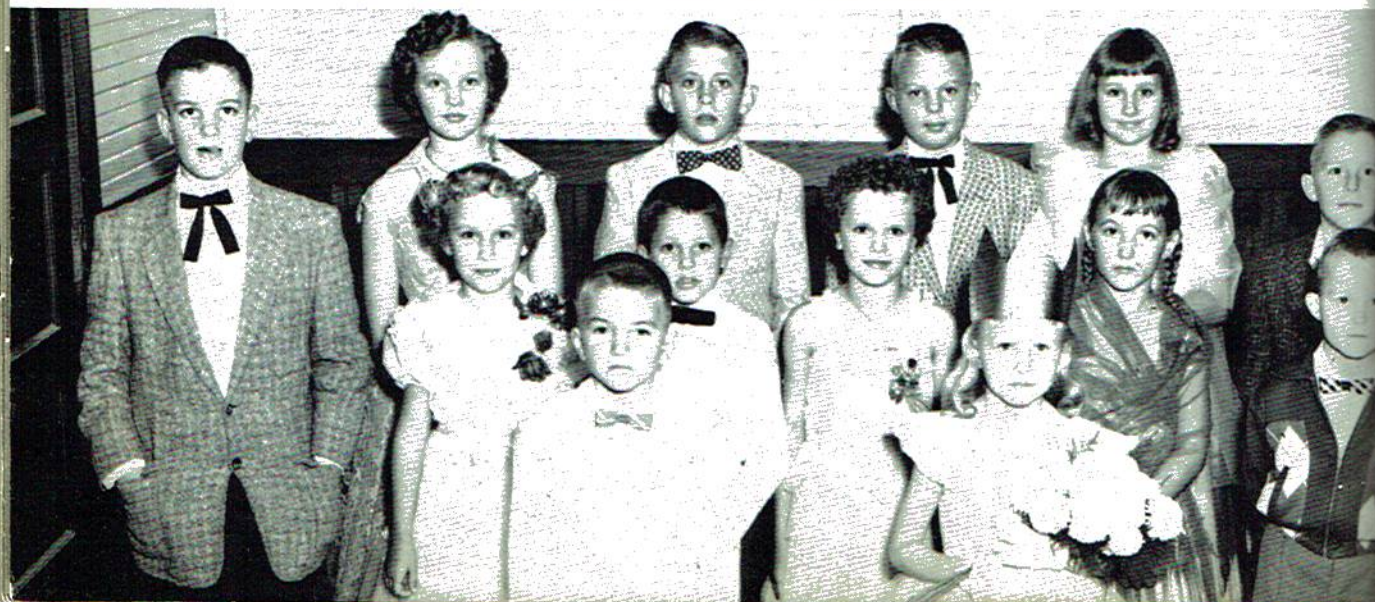





erry Culpepper,

ts

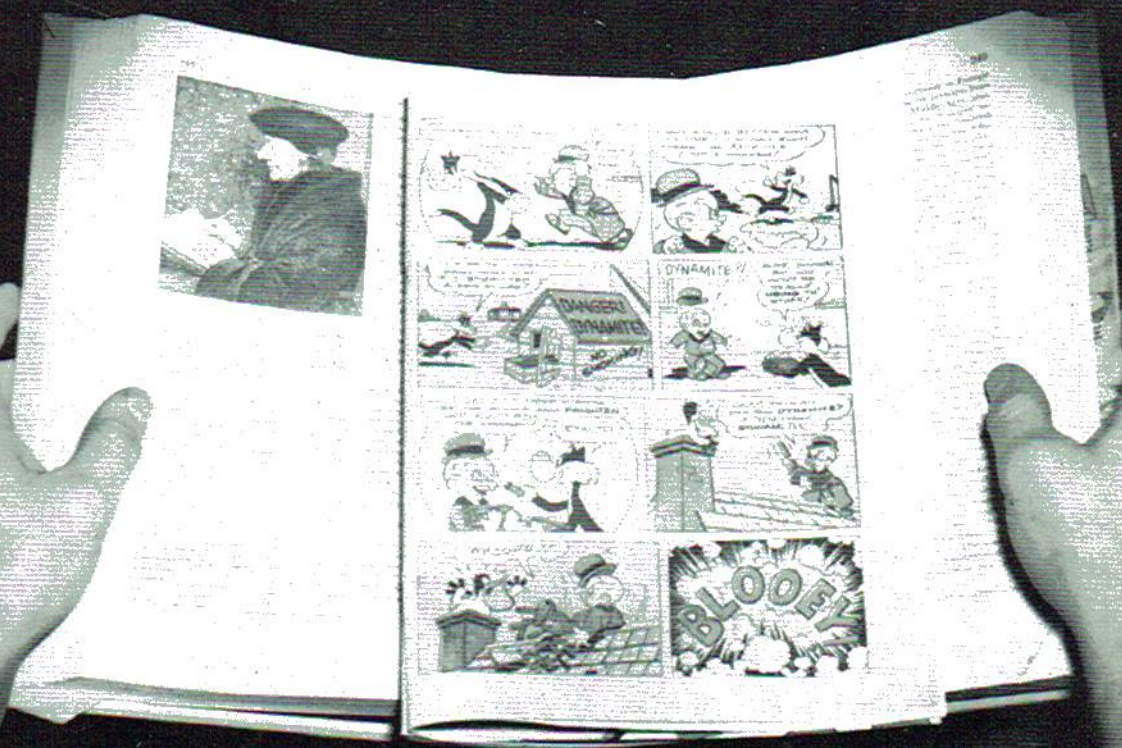

# Junior High



# 9th Grade

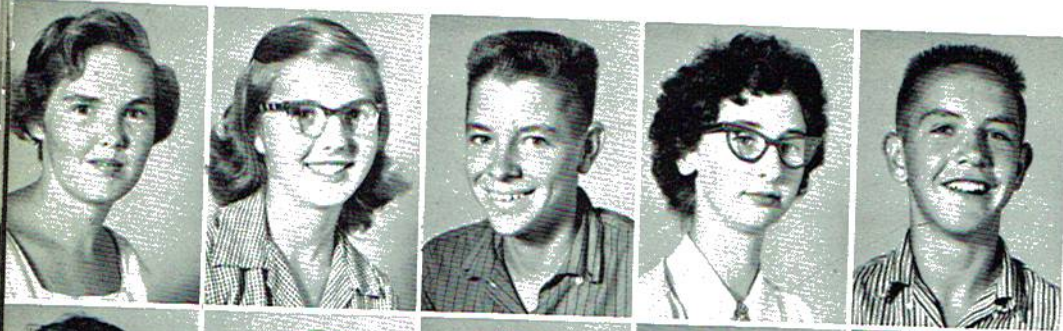

Jane Bell  
 Carroll Campbell  
 Glenn Carroll  
 Carroll Carter  
 Robert Chaney



Annie Ruth Eakins  
 Betty Fossett  
 Charles Fossett  
 Kathryn Galloway  
 Ann Harris



Christeen Haynes  
 Era Hosch  
 Marion Jones  
 Mac Mitchell  
 Dorothy Moore



Mary Moore  
 Martha Myers  
 Waymon Myers  
 Joyce Newman  
 Peggy Outlaw



Carolyn Pass  
 Patsy Presley  
 Ruth Stiefel  
 Edward Thomas  
 Ellen Thomas



Dorothy Townson  
 Clarence Webb  
 Linda White



# 8th Grade

e Bell  
roll Campbell  
nn Carroll  
roll Carter  
ert Chaney

Donald Adams  
Leon Baugh  
Peggy Brown  
Jimmy Burch  
Shirley Burns



ie Ruth Eakins  
y Fossett  
les Fossett  
ryn Galloway  
Harris

Willie Burns  
Carolyn Deerman  
Jimmy Dilbeck  
Gean Ethridge  
Brenda Geren

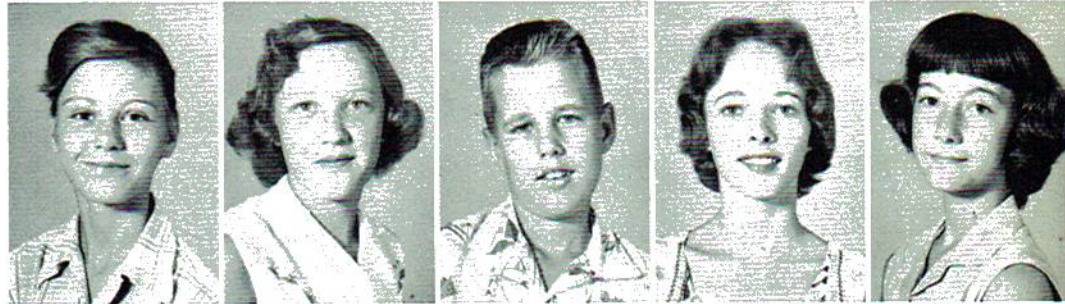

steen Haynes  
Hosch  
on Jones  
Mitchell  
thy Moore

DeWayne Golden  
Gerald Gray  
Peggy Hutcheson  
Helen Jackson  
Howard Jones



Moore  
na Myers  
non Myers  
Newman  
y Outlaw

Faye Jordan  
Jo Ann Kirby  
Thomas Lackey  
Vaughn Lands  
Charles McClendon



yn Pass  
Presley  
Stiefel  
d Thomas  
Thomas

Harold Phillips  
Harold Glenn Reed  
Robert Sampson  
Larry Tanner  
Arnold Watts



y Townson  
nce Webb  
White

Carolyn Wilborn  
B. F. Wilson  
Rachel Wilson







Mary Ambrester  
Winston Bailey  
Jewell Baugh  
Ollie Baugh  
Shirley Benefield



Delores Black  
Wanda Bowen  
Patricia Boozer  
Margaret Burns  
Charles Burton



Linda Dickerson  
Rickey Downey  
Melvin Eakin  
Doyle Edmondson  
Kenneth Everett



Shirley Goins  
Mary Hilton  
Dale Jordan  
Jimmy Long  
Douglas Loudermilk



Harold Myers  
Rachel Newman  
Doyle Otinger  
Roy Pace  
Don Presley



James Robbins  
Carrie Shelton  
Virginia Stiefel  
Jim Stringer  
S. M. Stone

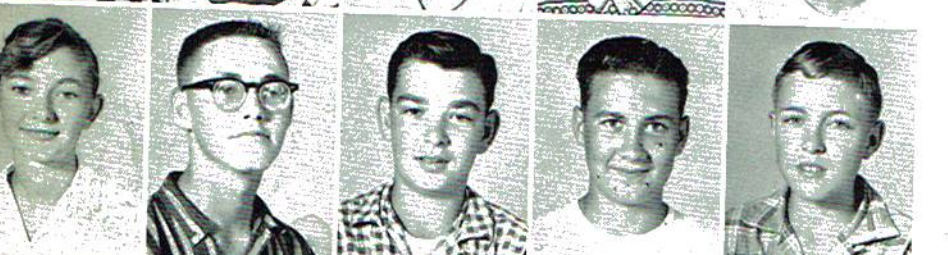

Ruby Smith  
Gayle Tilley  
V. N. Townson  
Bobby Trotman  
Dennis Whitton



Jerry Wilson

7th  
G  
r  
a  
d  
e





*Elementary*



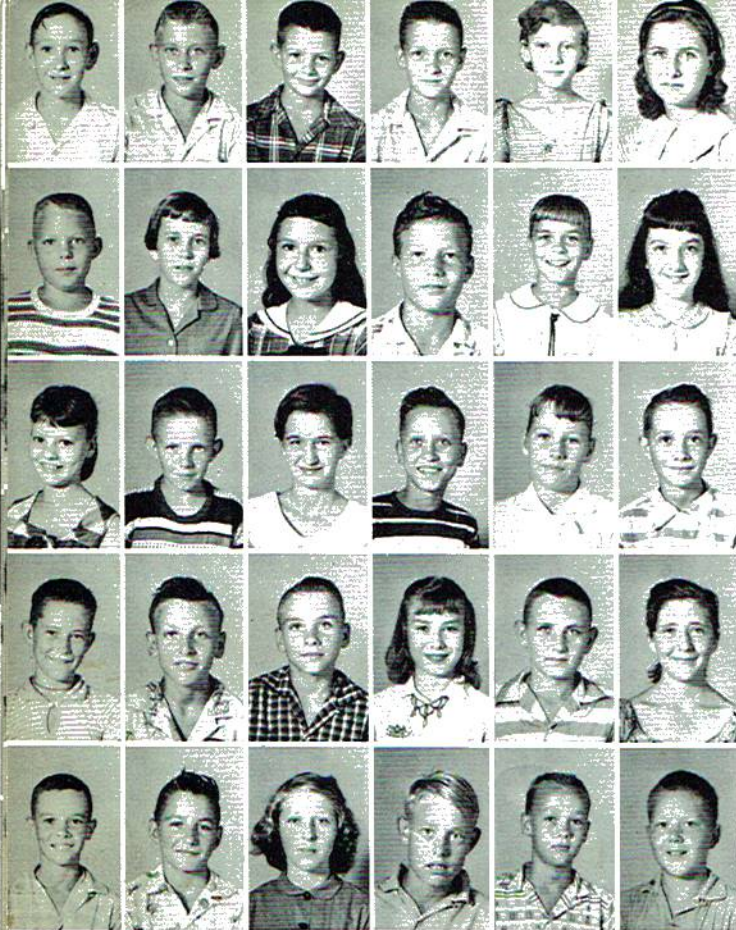

Johnny Adams  
Don Allen  
Glenn Ball

Fred Burch  
Delores Burns  
Virginia Cabiness

Marvin Campbell  
Wanda Carroll  
Peggy Chaney  
Doyle Collins  
Patricia Culpepper  
Linda Dawson  
Nancy Carol Deerman  
Tommy Edmonds  
Carolyn Galloway  
Thomas D. Geurin  
Linda Gifford  
Edward Goins  
Edwin Golden  
Ellison Hairston, Jr.  
James Ellis Hairston  
Berthell Hamilton  
Billy Hancock  
Oneda Hancock

Jerry Haynes  
J. R. Haynes  
Barbara Hill  
Frankie Leon Hill  
Robert Holloway  
Jimmy Ray Hosch  
Jerry Jones

6  
t  
h

Rabon Kay  
Kenneth Joe Lawman  
J. D. Manning  
Garnet Martin  
Larry Massey  
Richard Matthews  
Louise Mayhall  
Margaret Moore  
John Willie Newman  
A. B. Pass, Jr.  
Macklin Phillips  
Linda Sue Reed  
Billy Romans  
Roy Romans, Jr.  
Ludie Mae Sargent  
James Sisk  
Edwin Smith  
Elizabeth Smith  
Betty Stanley  
Donnie Thomas  
Charlotte Tilley  
Horace Townson  
Virginia Townson  
Robert Trotman  
Larry White  
Vivian Waugh  
Glenn Wilborn  
Jo Ann Wilborn  
Larry Wilson  
Brenda Wooten

6  
t  
h

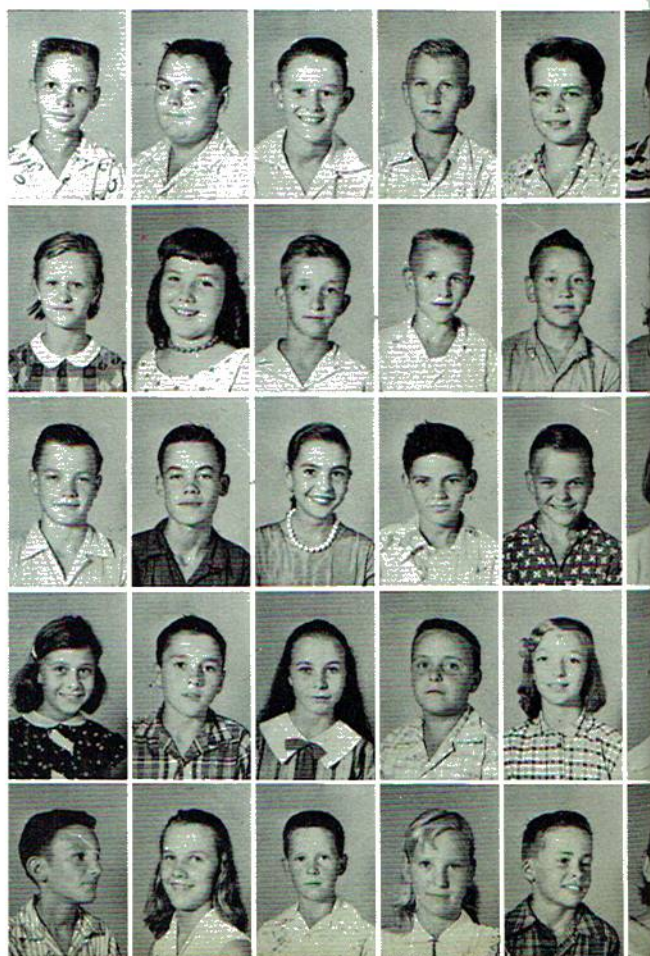



6  
t  
h



Harold Adams  
 Tommy Atkins  
 Jerry Barron  
 James D. Baugh  
 Brenda Black  
 Patsy Bradford  
 Jimmy Burns  
 Peggy Burns  
 Bill Campbell  
 Edna Carter

Edward Carter  
 Ernest Cisco  
 Glen Ellenberg  
 Marie Ebans  
 Janet Everett

Kenneth Farmer  
 Shirley Farmer  
 Gerald Fossett  
 Reginda Gibbs  
 Mary Lou Haynes

Rosley Hamilton  
 Joyce Hancock  
 Shirley Hancock  
 Joy Harris  
 Larry Hill  
 Rob Jackson

5  
t  
h

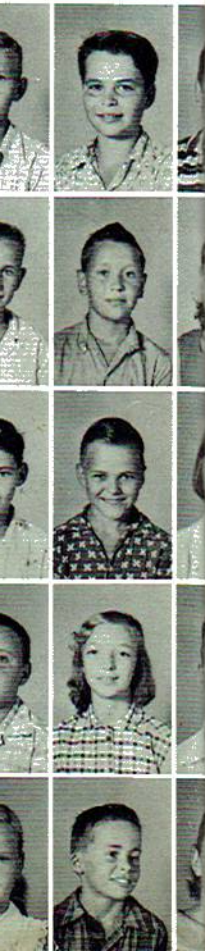

5  
t  
h

Kenneth Lackey  
 Peggy Lands  
 John Long  
 Billy Loudermilk  
 Sharyn Louis

William Mashburn  
 Mickey Myers  
 Shirley Newman  
 Richard Outlaw  
 Harry Pace

Danny Patterson  
 Larry Reel  
 Mary Rogers  
 Peggy Romans  
 Clayton Sick

Jimmy Staton  
 Frances Stiefel  
 Jimmie Lee Tanner  
 Joyce Townson  
 Geneva Trotman

Charles Whitehead  
 Claudine Wilborn  
 Larry Williams  
 Myra Williams  
 Larry Wilson  
 Patricia Wooten

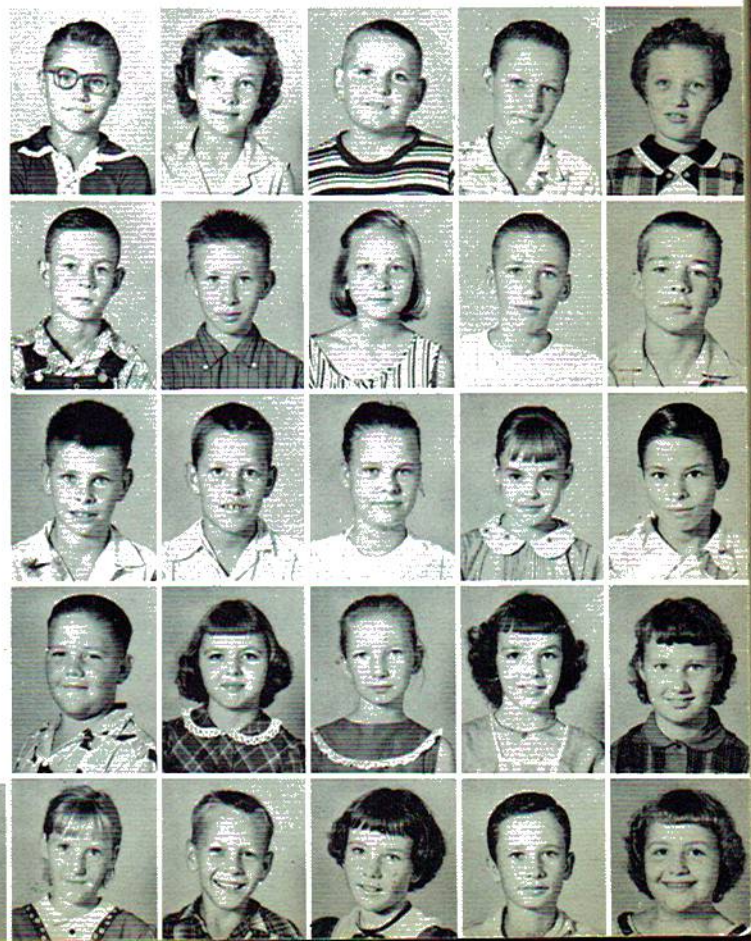





Harold Ball  
Virginia Bough  
Beverly Bowen  
Wanda Brownfield



Deborah Buff  
Gaynell Cisco  
Larry Culpepper  
Earl Dickerson  
David Gifford



Larry Gilley  
Joan Golden  
Jerry Hairston  
Dianne Haynes  
Nancy Hughs



Edith Jones  
Bobby Jordan  
Wilda Manning  
Wayne Mayhall  
Regenia McAlister



Ruth McKee  
Doris Neeley  
Steve Nelson  
Rayford Olinger  
Mickey Pass



John Phillips  
Charles Reel  
Johnny Reel  
Glenda Reeves  
Nancy Roberts



Dennis Robertson  
Floyd Shelton  
Buddy Smith  
Eddie Stanley  
Richard Summerford



Dennis Thomas  
Nell Whitehead  
Frances Wilderson

4  
t  
h

3  
r  
d

Geneva Baugh  
Phillis Black  
Glenn Burns  
Carolyn Bradford  
Billy Brown  
David Collins

Marie Eakin  
Myra Etherton  
Caffie Everett  
Juanita Goins  
Jo Ann Golf  
Paulette Hairston







Ada Haynes  
Doil Haynes  
Johnny Jackson  
Jimmy Jones  
Jimmy Jordan



Barry Hutcheson  
Joyce Mashburn  
Larry McElyea  
Lamar McGriff  
Theda Jo Moore



Betty Myers  
Carolyn Neeley  
Larry Newman  
Linda Pace  
Frances Patterson



Michael Patterson  
William Patterson  
Glen Reed  
Wilma Sue Rogers  
Gracie Sisk  
Judy Smith



Joel Tilley  
Roger Trotman  
Bedford Verhine  
Bulter Verhine  
Mary Beth White  
Joyce Wilson

3  
2  
d

Brenda Adams  
Shelia Barron  
R. A. Baugh  
Stephen Boozer  
Shirley Bowman



Joyce Bullard  
Harton Burns  
Jessie Burns  
Kenneth Carter  
James Cisco



Pamela Coffey  
Donnie Downs  
Donnie Dukes  
Carol Dupree  
Carolyn Eakins



Travis Fields  
Wendall Golf  
Larry Golden  
Phyliss Golden  
Sue Graden



Larry Graham  
Betty Hamilton  
Alan Haynes  
Julian Hughes  
Jim Jones



2  
a  
d







Reginda Kay  
 Michael Linuille  
 Portia Loudermilk  
 Darrel McAbee  
 Jeff McKenzie

Michael Mitchell  
 David Moore  
 Dorthy Nelson  
 Ann Newman  
 Gerald Patterson

Cecil Romans  
 Carolyn Stanley  
 Jimmy Summerford  
 Linda Summerford  
 Judy Talkington

Phillip Tanner  
 Larry Thomas  
 Margie Trotman  
 Earnest Verhine Jr.  
 Eleanor Verhine

2  
u  
d

Roger Bowen  
 Mary Brown  
 Louise Bynum  
 Alice Collins  
 Gary Downey

Martha Evans  
 Linda Galloway  
 Patricia Goff  
 Brenda Goins  
 Danny Graham

Christime Hairston  
 Judy Hancock  
 William Haynes  
 Shirley Hill  
 Adonna Holder

Billy Jackson  
 Dallan Jackson  
 Billy Jordon  
 Judith Jordon  
 Linda Massey  
 Ellen McKinzie  
 Annette Myers  
 Don Newman  
 Brenda Roberts  
 Katie Sisk  
 Willie Smith  
 Judy Stanley  
 David Wilborn  
 Dorene Wilborn  
 Henrietta Wilbourn  
 Andy Williams  
 Lynn Williams  
 Joyce Wilson

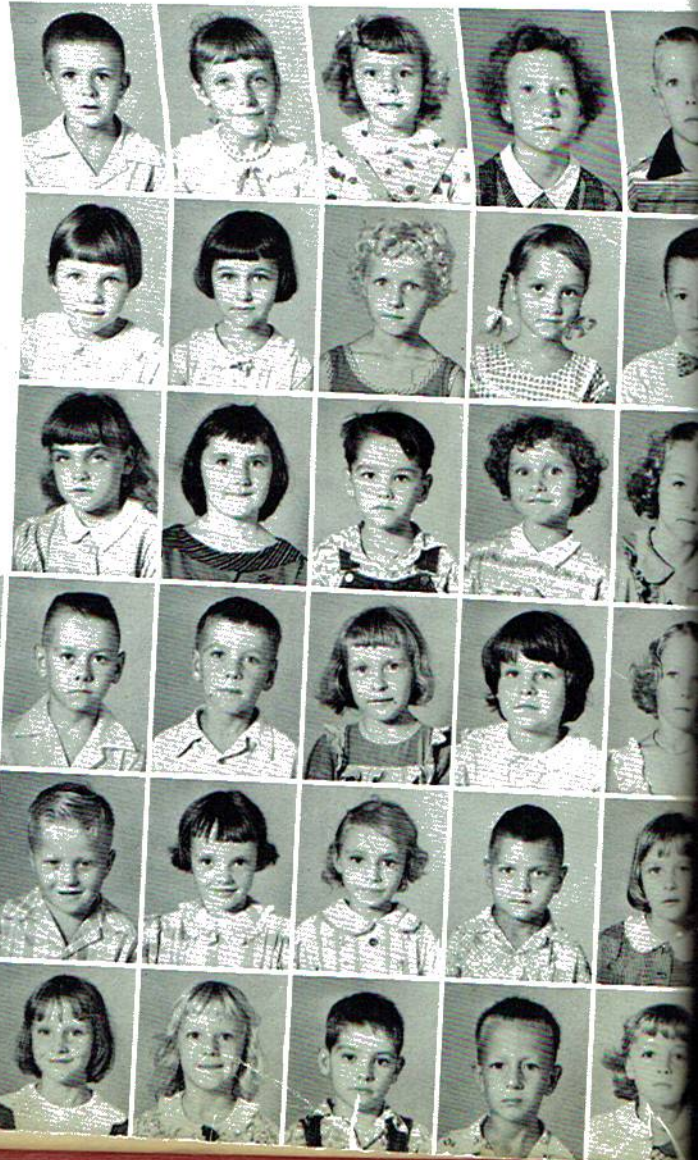

1  
e  
t



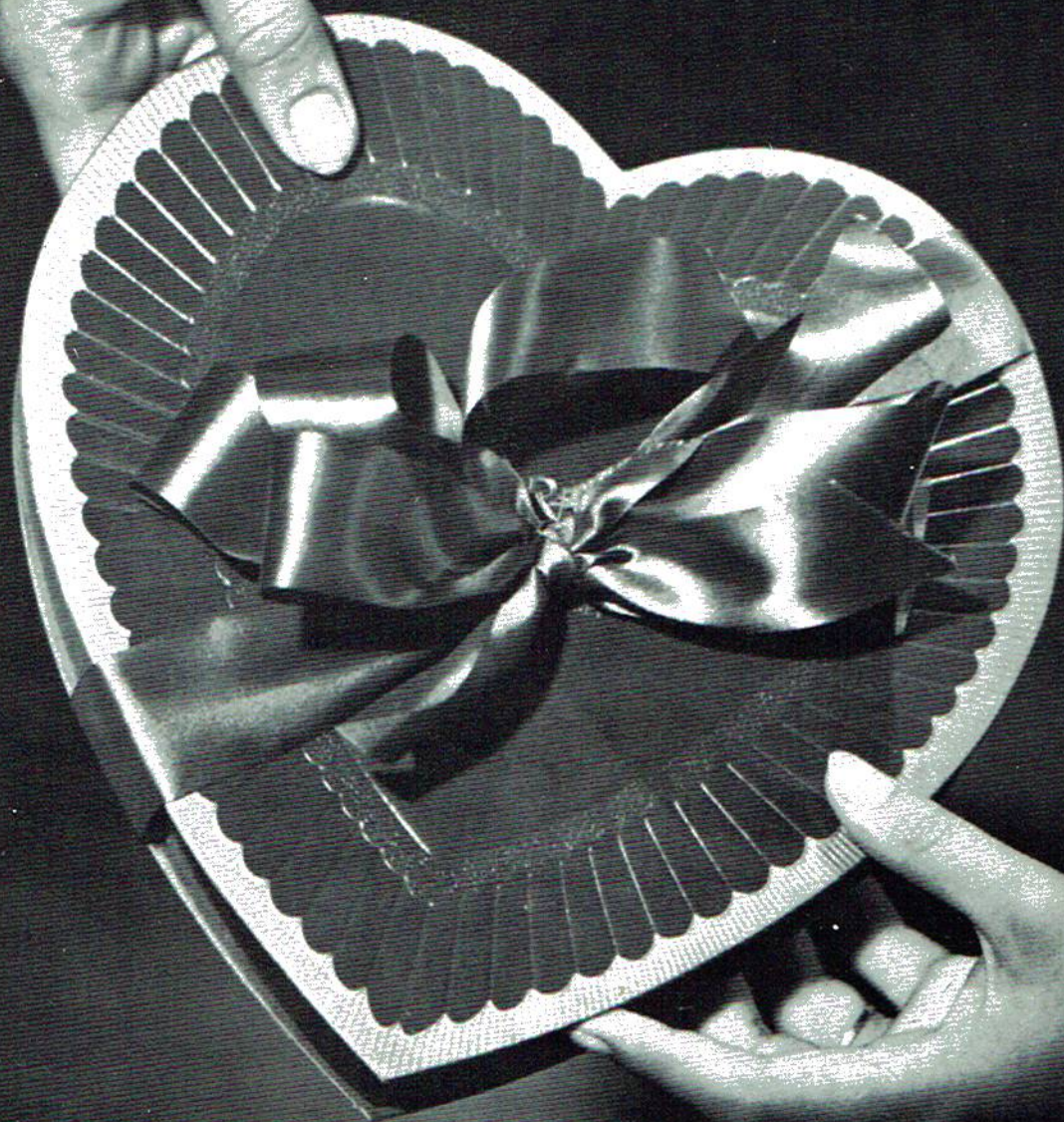

*Favorites*





*Best All-Around*

JIMMY BUFF and CHARLOTTE JOHNSON



*Most Likely to Succeed*

LARRY DEERMAN and BRENDA KIRBY



*Wittiest*

WOODSON DEERMAN and GRACIE MITCHELL



*Neatest*

WOODSON DEERMAN and MARTHA HICKS



*Most Likely to Marry*

JIMMY BUFF and EVELYN CHANEY

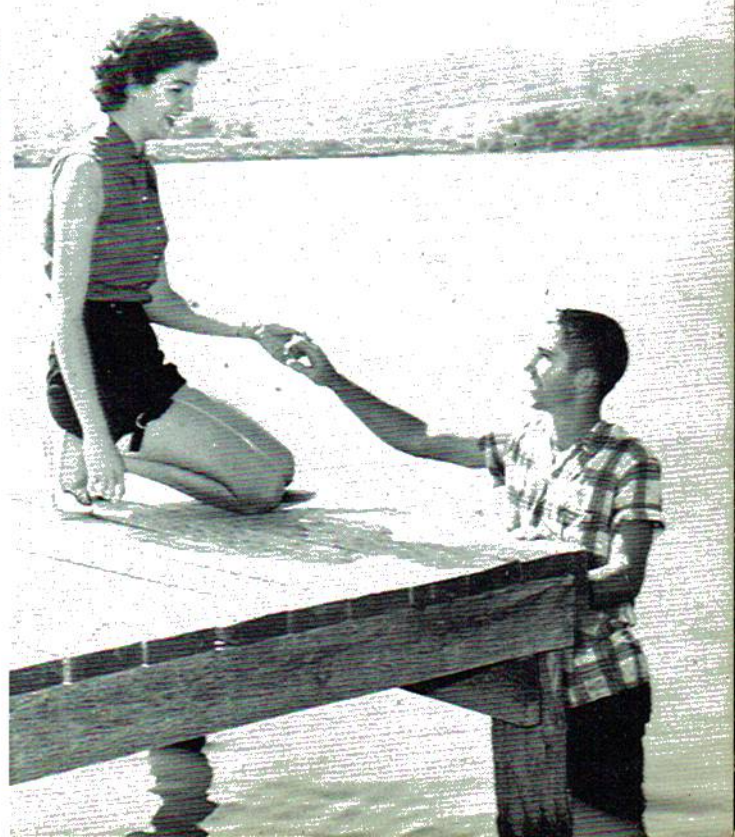

*Friendliest*

WOODSON DEERMAN and GRACIE MITCHELL

ELL



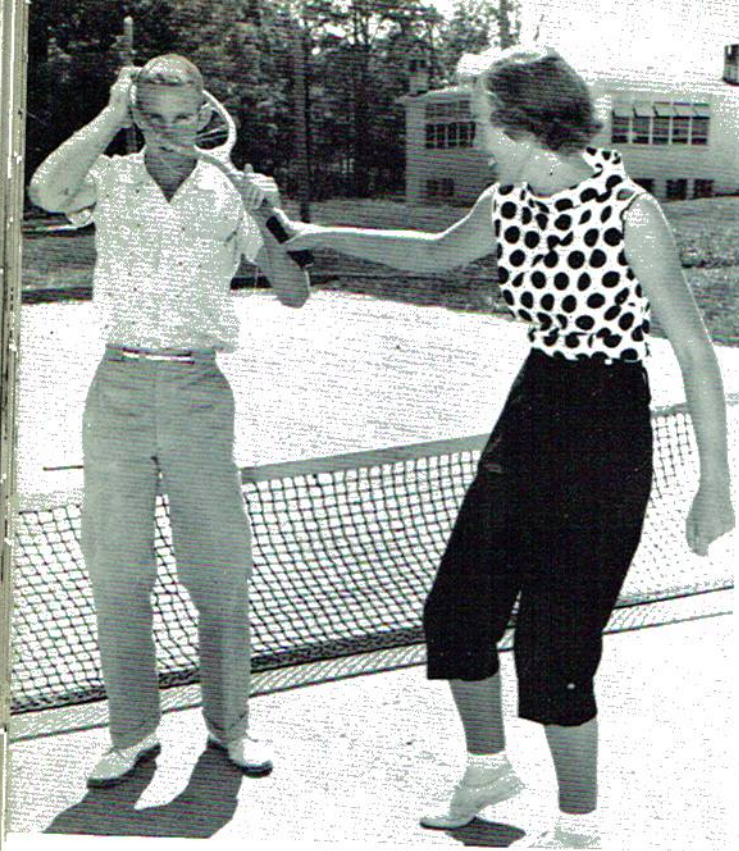

*Most Athletic*

RALPH BRYANT and BRENDA KIRBY

*Cutest*

TED RYAN and JEAN CRAWFORD



*Grumbler*

KENNETH GRIFFITH and LOIS STRICKLAND



*Most Studious*

JUNIOR TIGUE and LOIS STRICKLAND

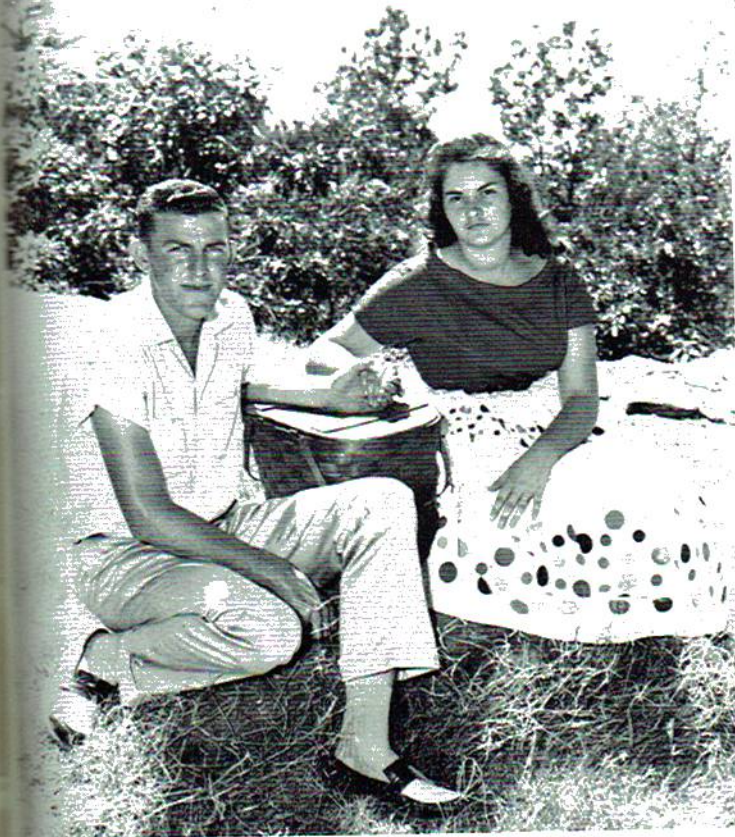

*Quietest*

CLARENCE BYNUM and MYRA HARRIS



*Biggest Flirt*

WINSTON MOORE and GLENDA MAYNOR





## *Teacher's Pet*

TED RYAN  
and  
LOIS STRICKLAND

## *Prettiest Most Handsome*

WOODSON DEERMAN  
and  
GLENDA MAYNOR

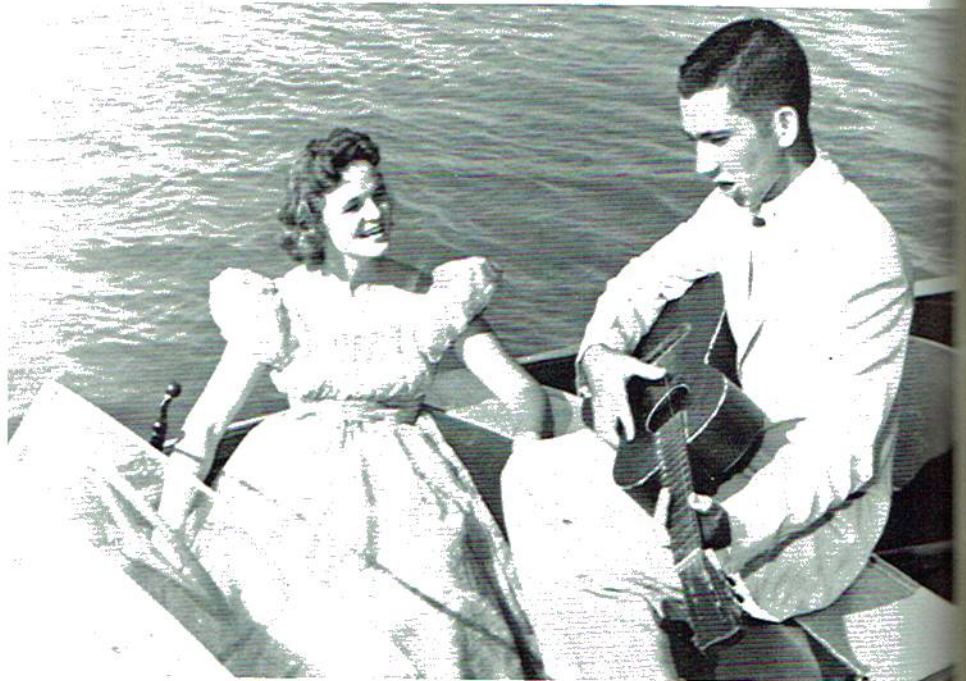

## *Most Popular*

WOODSON DEERMAN  
and  
MARTHA HICKS





### Minutes of the First Meeting

The first student organization meeting was held on Tuesday, June 15th, 1915. The secretary was elected.

After this, Mr. Stevens spoke to the student council in a congratulatory manner. He was very helpful in many ways. It was proposed to have a good school, to have a good school.

Our secretary, Mr. Devin, spoke to the council. He suggested that we elect a parliamentarian.

Carol Kelly moved that we elect a parliamentarian. It was voted upon and the motion carried. Carol Kelly and Carol Kelly were nominated. Carol Kelly was elected parliamentarian.

Carol Kelly then moved that the council elect a public officer. The motion carried. The council elected Mr. Devin as public officer.

The next business item was a letter from the student council. The letter was read and the council decided to send it to the student council.

The meeting adjourned at 10:00 p.m. The next meeting will be held on June 22nd, 1915. The student council will meet at 8:00 p.m. on June 22nd, 1915. The student council will meet at 8:00 p.m. on June 22nd, 1915. The student council will meet at 8:00 p.m. on June 22nd, 1915.

# Organizations





## Beta Club

Standing: Gracie Mitchell, Charlotte Johnson, Linda Ziegler, Marjorie Southerland, Linda Wilson, Jo Outlaw, Lois Strickland, Jewell Thompson, Kenneth Griffith, Dean Myers, Henry Lewis, Evelyn Chaney, Martha Hicks, Larry Deerman, Brenda Kirby, Miss June Bishop. Kneeling: Charlotte Neeley, Shelby Wilson, Jean Crawford, Bonnie Hancock, Peggy Shirley.



Back row: Winfred Hancock, Mrs. Louise Phillips, Jimmy Stringer, Harold Phillips, Marjorie Southerland, Gwin Ballard, Brenda Phillips, Larry Deerman, Mr. Roy Buford, Burma Farmer, Linda Sargent, Martha Myers, Patricia Culpepper, Mary Edmonds, Donald Adams, Cary Thrasher, Leome Lester, Edward Thomas, Armon Wright, Roy Durham, Mr. Strickland. Center row: Ted Ryan, Buddy Hicks, Lois Strickland, Woodson Deerman, Jerry Harris. Sitting: Glenda Maynor, Ann Mewborn, Dean Myers, Carolyn Whitehead, Carolyn Ray, Martha Hicks, Martha Ball, Linda Ziegler, Virginia Johnson, Mattie Clayton, Carolyn Campbell, Peg Hamilton, Pat Hamilton, Joyce McAllister, Ann Harris, Eloise Booser.

## Tennis Club







## Senior Glee Club

Back row: Billy Harris, Armon Wright, Linda Sargent, Tommy Newborn, Marjorie Southerland, Charlotte Johnson, Glenda Maynor, David Rooks, Joe Moore, Jimmy Buff, Brenda Phillips, Jewell Thompson, Wayne Wynn. Third row: Larry Deerman, Tony Smith, Jerry Harris, Burma Farmer, Ted Weaver, Joyce Burch, Linda Zeitler, Ola Fay Patterson, Bonnie Hancock, Juanita Holloway, Loead Edmondson, Gracie Mitchell, Carolyn Whitehead, Carolyn Ray, Cary Thrasher, Mary Edmonds, Donna Wooten, Donald Deerman, Gwn Ballard, Kenneth Griffith, Brenda Kirby, Linda Haynes, Leome Lester, Lula Tally, Janice Outlaw, Ethyleen Dukes, Martie Zell Clayton, Shelby Wilson, Shirley Phillips, Boyce June Thomas, Eloise Boozer, Evelyn Chaney, Jep Harper, Nina Green, Linda Wilson, Ann Newborn, Gail Martin. Front row: Remell Smith, Jo Outlaw, Ola Hoshch, Linda Carter, William Baugh, Martha Hicks, Sandra Welborn, Patricia Cuipepper, Peggy Shirey, Billie Crawford, Rita Sims, Margie Couch, Helen Tigue, Joyce McAllister, Virginia Johnson, Dell Robins, Bessie Wilson, Dean Myers, Marjorie Patterson, Winnell Vance, Ethyleen Simpson, Mrs. White.

Third row: Robert Chaney, Dorothy Townson, Ruth Stiefel, Dorothy Moore, Shirley Burns, Era Hoshch, Mary Helton, Helen Jackson, Carolyn Wilborn, Carol Campbell, Martha Myers, Patricia Boozer, Jewell Baugh. Second row: Sue Fossert, Mary Moore, Ann Harris, Brenda Geren, Rachel Newman, Virginia Sargent, Shirley Goins, Willis Burns, Carolyn Deerman, Peggy Brown, Wanda Bowen, Carrie Shelton, Mary Ambrester, Ruby Smith, Delores Black, Mrs. Phillips. Back row: Madelyn Wilborn, Clarence Webb, Edward McClendon, Donald Murphee, Gerald Gray, Larry Tanner, Mac Mitchell, Gayle Tilly, Ellen Thomas, Jane Bell, Joyce Newman, Kathryn Galloway, Linda Dickerson. First row: B. F. Wilson, Melvin Eakin, Winston Bailey, Jimmy Stringer, Rickey Downey, Doyle Edmondson, Donald Adams, Jimmy Burch, Vaughn Lands, S. M. Stone.

## Junior Glee Club

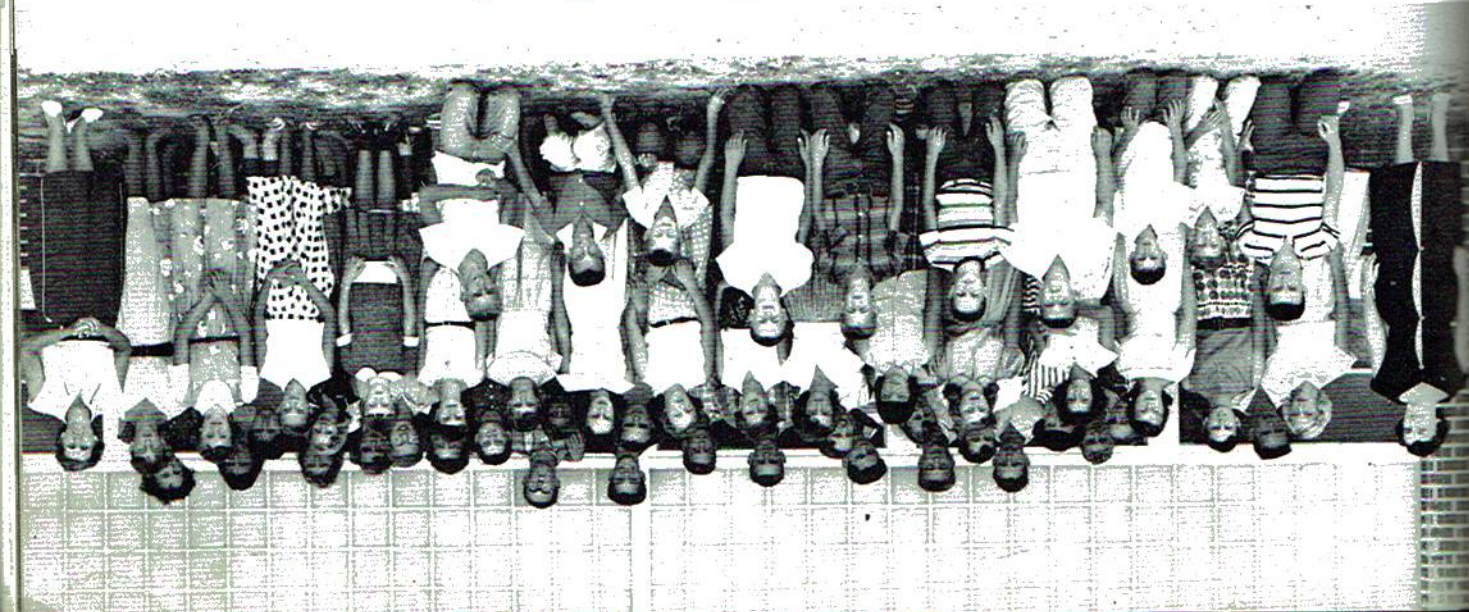





## *Librarians*

Standing: Mrs. Pearl White, Nina Jo Green, Brenda Kirby, Billy Jean Crawford, Carolyn McKenzie Shelby Wilson, Glenda Maynor, June Thomas, Martha Hicks, Marjorie Southerland. Seated: Lois Strickland, Carolyn Whitehead, Jewell Dean Thompson.



Front row: Jerry Jones, James Sisk, Jerry Haynes, Richard Matthews, J. C. Manning, Edwin Smith, Kenneth Lackey, Bill Campbell, Jimmy Moore, Marvin Campbell, Jimmy Myers, Fred Burch, Don Allen, Robert Trotman, Horace Townson, Jr., Jimmy Ray Hosch, A. B. Pass, Jr., David Brown, Edward Goins. Second row: Coach C. B. Strickland, Faculty Sponsor of Boys' 4-H Club; Leon Mayhall, Brenda Wooten, Margaret Moore, Ludie Mae Sargent, Louise Mayhall, Delores Burns, Patricia Culpepper, Linda Dawson, Nancy Carol Deerman, Linda Reed, Barbara Hill, Frances Stiefel, Virginia Townson, Charlotte Tilley, Wanda Carrol, Bettye Stanley, Delores Black, Renginda Gibbs, Mrs. Gurley Stringer, Faculty Sponsor for Girls' 4-H Club. Back row: Carolyn Galloway, Sharyn Louis.

## *Elementary 4-H Club*







Back row: Eddie Allen, Randy Bell, Joe Moore, Don Hutcheson, Rabon Galloway, Bobby Moore, Donald Deerman, Eugene Thrasher, Jimmy Buff, Sammy Creed, Billy Smalley, Winfred Hancock, Jerry Pope, Dennis Gray. Front row: Mr. Clemons, Donald Medlock, Jerry Myers, Buddy Hicks, Tony Smith, James Strawn, Bobby Hutcheson, Billy Harris, Roy Durham, Armon Wright, Jerry Harris, David Allen.



Back row: Mrs. M. H. Jones, Gracie Mitchell, Jewell Thompson, Linda Ziegler, Gwin Ballard, Brenda Phillips, Leome Lester, Bonnie Hancock, Linda Lou Jones, Ann Mewborn, Winnell Vance, Brenda Kirby, June Thomas. Center: Marjorie Southerland, Nina Green, Joyce Burch, Shirley Phillips, Lula May Talley, Ethyleen Dukes, Mattie Zell Clayton, Burma Farmer, Linda Sargent, Shelby Wilson, Dean Myers. Front row: Peggy Shirey, Jean Crawford, Mildred Mayhall, Cary Thrasher, Mary Edmonds, Carolyn Ray, Virginia Johnson, Patricia Culpepper, Sandra Wilborn.







## *Junior 4-H Club*

Third row: Era Hosch, Ellen Thomas, Carroll Campbell, Martha Myers, Jane Bell, Joyce Newman, Christeen Haynes, Linda Dickerson, Jewell Baugh. Second row: Mrs. Phillips, Dorothy Townson, Ann Harris, Rachel Newman, Carolyn Deerman, Peggy Brown, Mary Helton, Helen Jackson, Carolyn Wilborn, Patricia Boozer, Louella Cisco, Delores Black. First row: Virginia Stiefel, Brenda Geren, Sara McIntire, Shirley Goins, Willie Burns, Shirley Benefield, Wanda Bowen, Carrie Shelton, Peggy Hurcheson, Mary Ambrester, Ruby Smith.

Third row: Betty Campbell, Larry Tanner, Waymon Myers, Leon Baugh, Clarence Webb, Mac Mitchell, Donald Murphree, Gail Tilly, Edward McClendon, Gerald Gray, Howard Jones. Second row: DeWayne Golden, Robert Sampson, James Watts, B. F. Wilson, James Hancock, S. M. Stone, Harold Phillips, V. N. Townsen, Jimmy Long, Doyle Edmundson, Bobby Trotman. First row: Donald Adams, Junior Adkins, Jimmy Burch, Vaughn Lands.

## *Junior 4-H Club*







## Paper Staff

Standing: Jerry Harris, Woodson Deerman, Roy Durham, Shelby Wilson, Buddy Hicks, Martha Hicks, Lowell Barron, Willadean Myers, Larry Deerman, Billie Jean Crawford, Linda Sargent, Evelyn Chaney, Kathryn Galloway, Virginia Johnson, Mrs. Webb, Gracie Mitchell, Charlotte Johnson, Carroll Campbell, Linda Wilson, Doris Germany, Donna Wooten, Joyce McAllister. Seated: Lois Strickland, Brenda Kirby.



Back row, standing: Ethelene Dukes, Jewell Thompson, Charlotte Johnson, Gracie Mitechell, Shelby Wilson, Brenda Phillips, Brenda Kirby, Bonnie Hancock, Donna Wooten, Marqueta Wilson, Eloise Boozer, Linda Carter. Second row: Mattie Clayton, Nina Green, Verna Wilborn, Virginia Johnson, Rebecca Bynum, Joyce Burch, Lula Mae Talley, Carolyn Ray, Mary Edmonds, Faye Patterson, Monteen Smith, Shirley Phillips. Third row: Carrie Thrasher, Martha Hicks, Peggy Shirey, Gail Martin. Fourth row: Mrs. Sue Jones, Billie Jean Crawford, Willadean Myers, Charlotte Neeley, Linda Sargent, Carolyn McKenzie.

## F.H.A.







*Junior-Senior Banquet 1956-57*





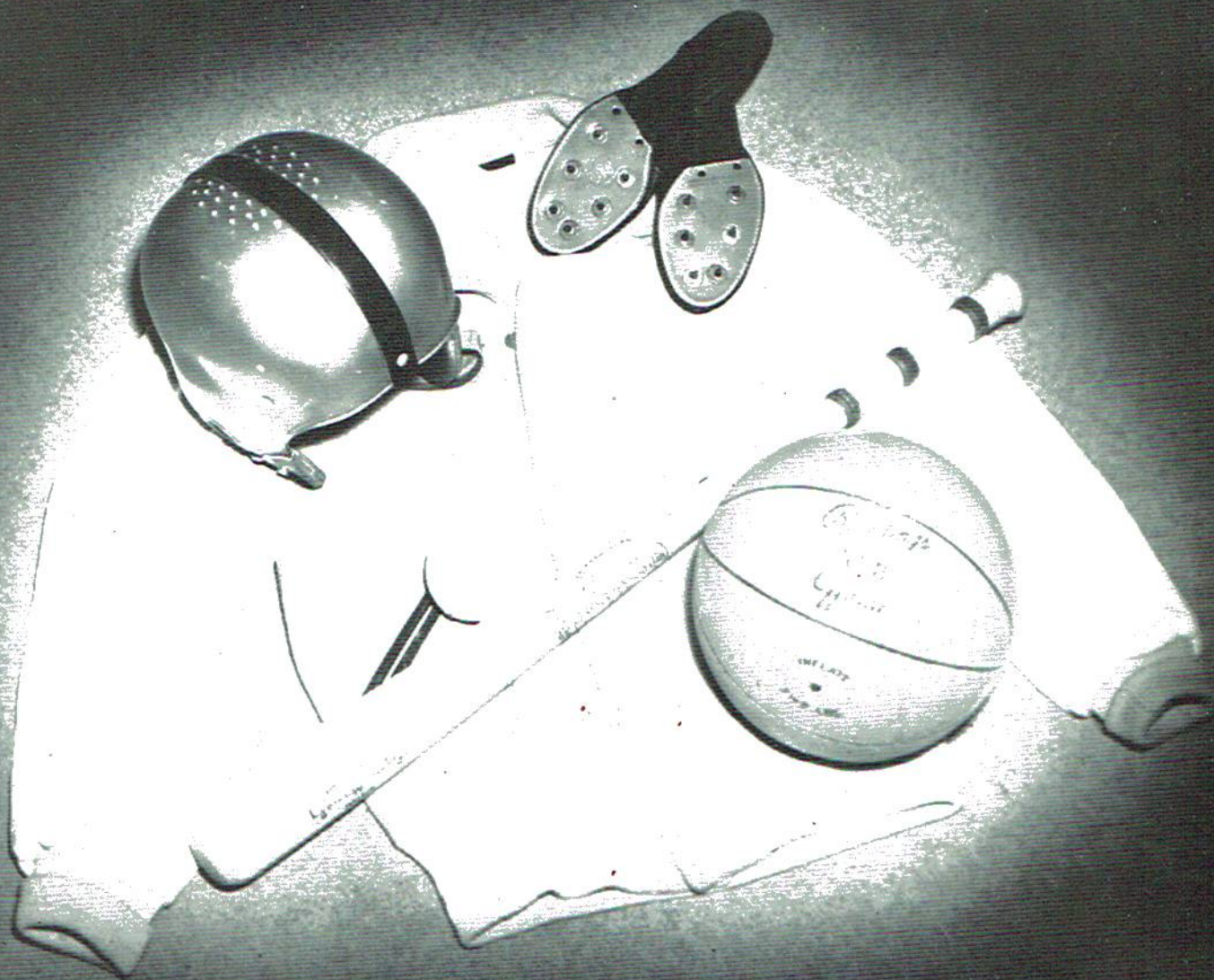

# *Athletics*





RAYFORD GREEN - Coach C. B. STRICKLAND - DON HUTCHESON



JOHN McGRUFF - LARRY DEERMAN - RALPH BRYANT

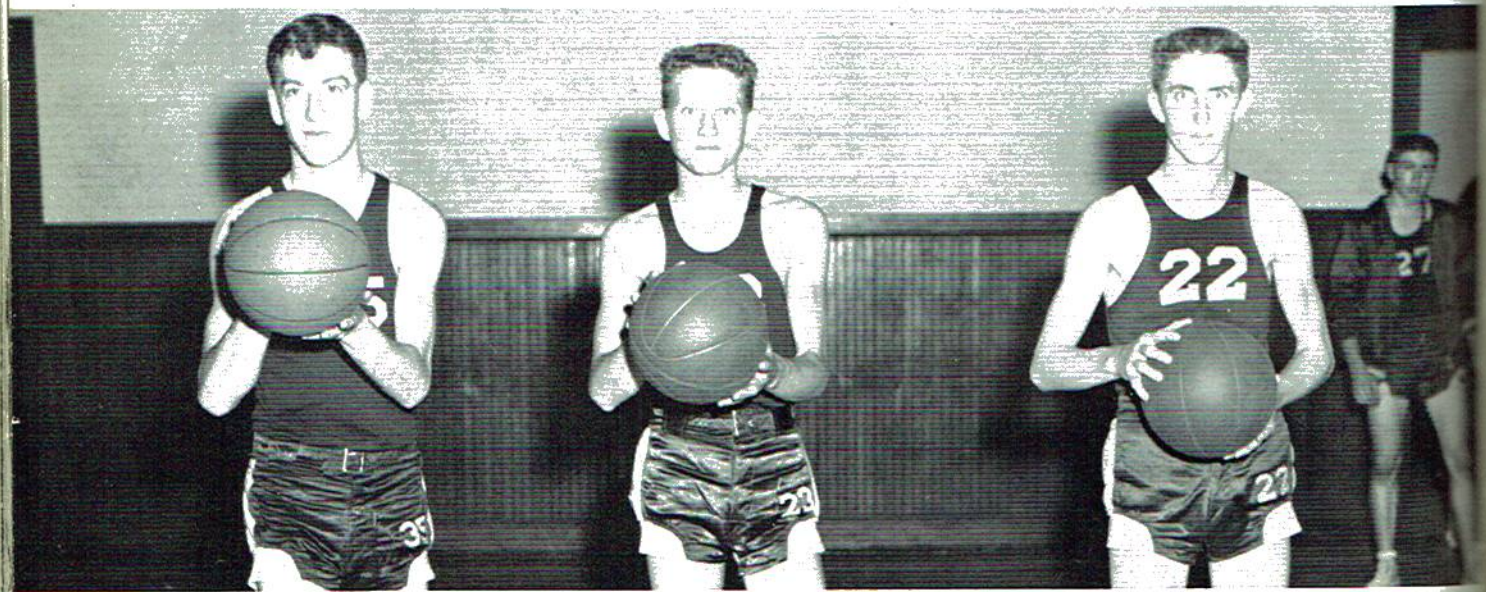

DONALD JORDAN - KENNETH GRIFFITH - BUREN KNOPPS



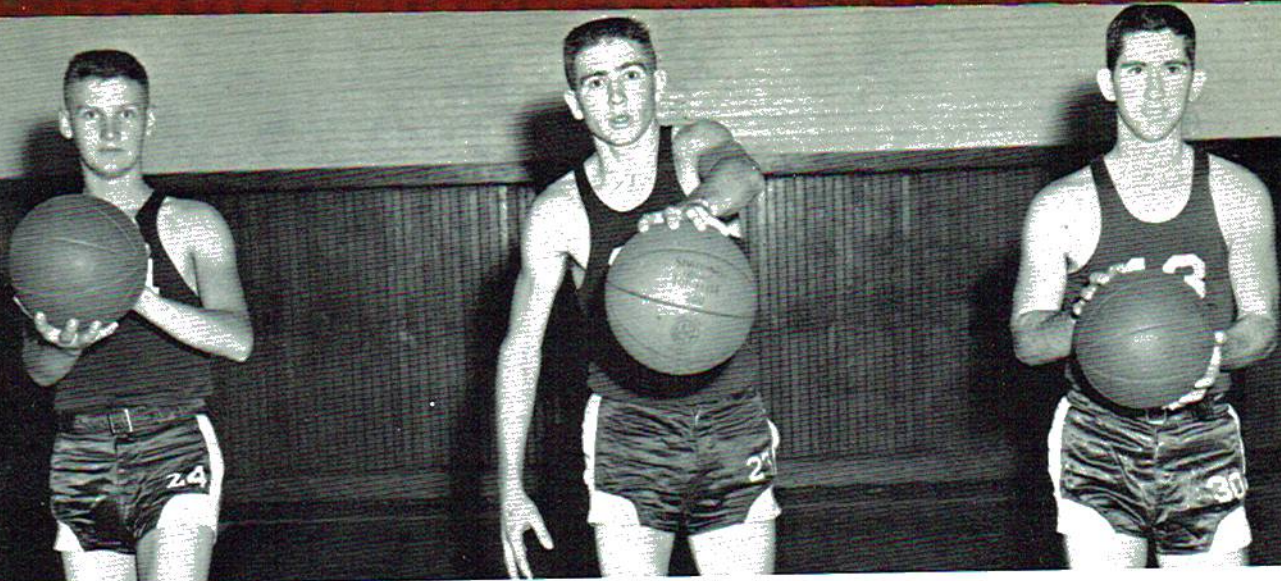

HOWARD BURCH - TED RYAN - WOODSON DEERMAN

## *Senior "A" Team*

Manager: WINSTON MOORE - Coach: C. B. (RED) STRICKLAND

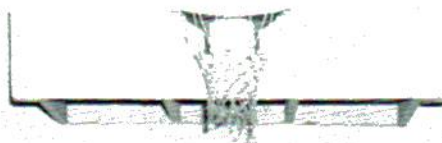



## Senior "B" Team



Standing: Lowell Barron, Eddie Allen, Donald White, Randy Bell, Winifred Hancock, Rabon Galloway, and Ardell Moss. Kneeling: Bobby Hutcheson, Jerry Myers, Armon Wright, and David Allen.

## Junior "A" and "B" Teams

Standing: Clarence Webb, Harold Reed, Coach Strickland, Waymon Myers, Mack Mitchell, and Harold Myers. Second row, kneeling: Larry Tanner, B. F. Wilson, V. N. Townson, Robert Chaney, and S. M. Stone. First row: Vaughn Lands, Jimmy Burch, Dwayne Golden, Dale Jordan, and Harold Phillips, Manager.





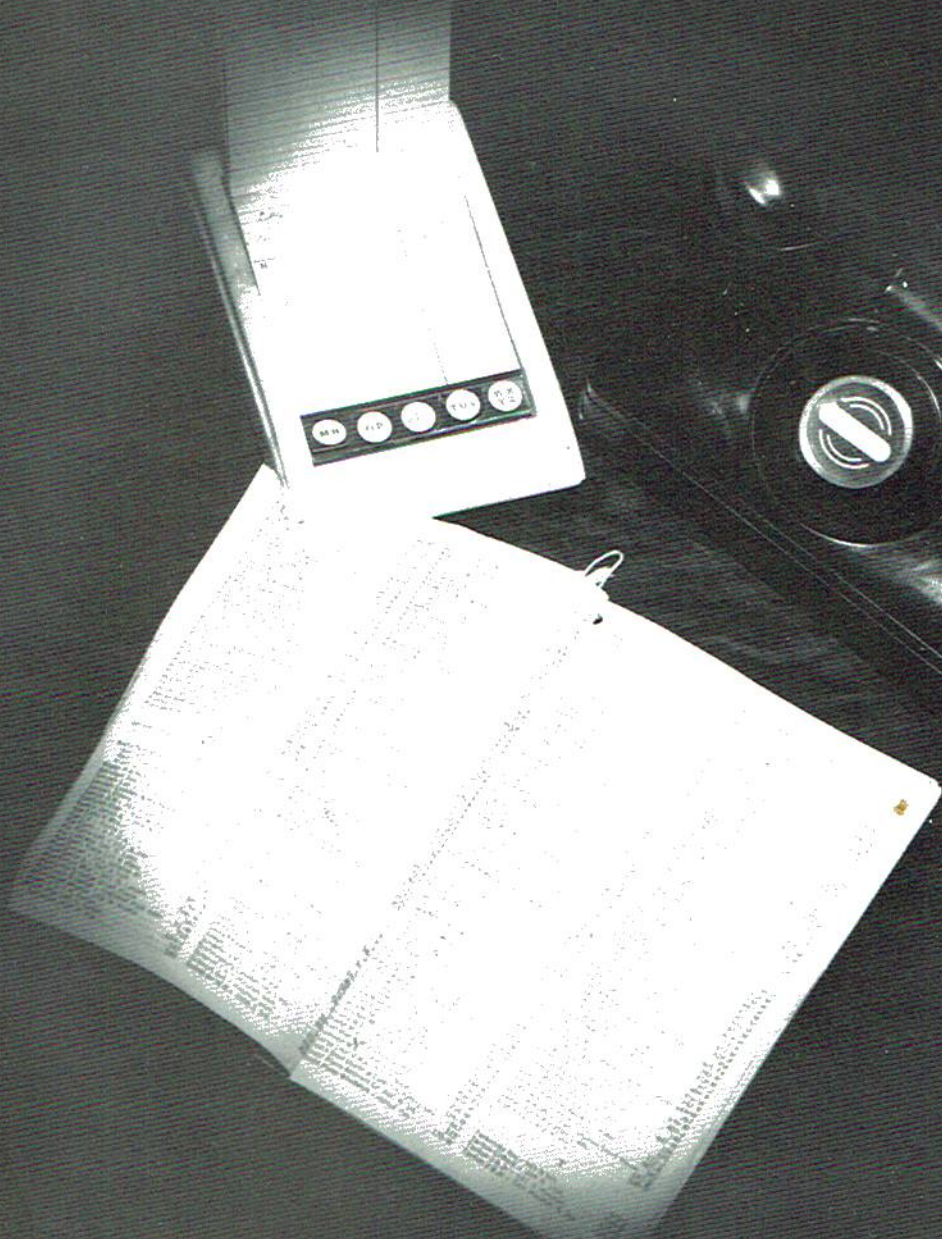

*Advertisers*



Scottsboro, Ala.

Phone 115

Quality - Service

Prescriptionist

WILLIAM T. THOMAS, R.Ph.

APOTHECARY

THOMAS

Compliments

Phone 599

Scottsboro, Ala.

McCAMY DRUGS



Compliments of

**MILL END  
STORE**

"We Are Not Crazy  
but  
the Mill End Man Is"

Scottsboro, Ala.

READY-TO-WEAR

**WOODALLS**

Compliments





SCOTTSBORO

BOTTLING CO.

Scottsboro, Ala.

Compliments

of

PURE OIL  
CO.

Scottsboro, Ala.

Compliments

SCOTTSBORO

WHOLESALE COMPANY

Scottsboro, Ala.

**IF IT'S GOOD FOOD  
YOU WANT..**

*Visit*



DUTTON

CAFE

Dutton, Ala.



Compliments of

**CHILDRESS**  
IMPLEMENT AND SUPPLY  
COMPANY

Scottsboro, Alabama

Compliments of

**J. D.  
CULPEPPER**  
SAND MOUNTAIN  
SORGHUM

Macedonia, Alabama



Latest  
Fashions

*Peggy's*

SHOP

Scottsboro, Alabama

Compliments of

**J. S.  
LILES**

**A. B.  
HAYNES**

Scottsboro, Alabama

**ROUGH  
AND  
TUMBLE**  
FURNITURE CO.

"Little Man's Friend"

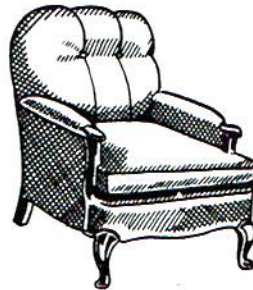

Stop  
and  
Save  
at

**BROWN & BERGMAN**



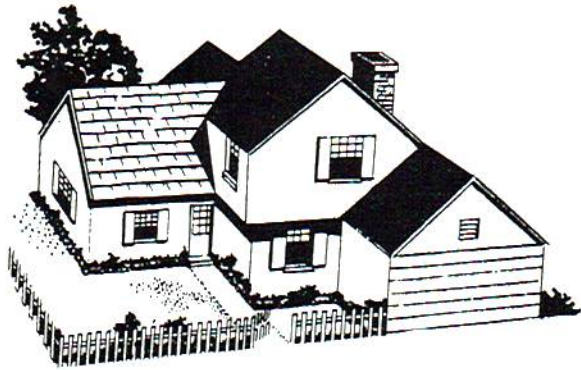

Your  
Community Builders

**WORD**  
LUMBER CO.

Compliments of

**BOYD-MERIDETH**  
MOTORS

Dodge and Plymouth

Parts and Service

**HARBIN**  
MOTOR CO.

"Your Friendly Ford Dealer"

Scottsboro, Ala.



**WOODS**  
SUPER MARKET

Scottsboro, Ala.



PATRICK

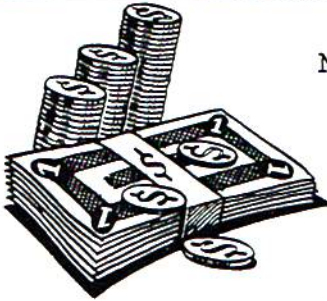

MONEY

DISTRIBUTING CO.

Congratulations  
to the  
Senior Class '58

BOB  
HOWLAND

Compliments of

CHAMBERS  
STORE

Scottsboro, Ala.



YOUR  
TEXACO  
DEALER

EVA SOUTHERLAND



IS OUR  
FIRST  
THOUGHT

SELBY  
AND  
WOOSLEY

Larkinsville, Ala.





Compliments of  
**FIRST  
NATIONAL  
BANK**

Compliments of  
**MAPLES**  
BEDSPREAD CO.

Scottsboro, Ala.

Compliments of  
**L. D.  
COBB**  
GROCERY

Scottsboro, Ala.

Compliments of  
**SCOTTSBORO**  
HARDWARE

Compliments of  
**O. A.  
HICKS**  
SERVICE STATION

Section, Alabama

Phone No. 3317



at the  
**STATE  
NATIONAL  
BANK**



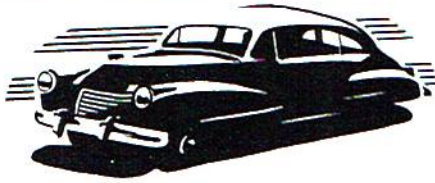

Give Your Car

*Longer Life*

PONTIAC DEALER

Compliments of

SCOTTSBORO

FUNERAL HOME

Phone 65

Compliments of

RED  
HOT

STORE



to

FIVE

POINTS'

BARBER

SHOP

Compliments of

HIWASSEE  
LAND COMPANY

Prevent Forest Fires

Plant More Trees

Scottsboro, Ala.

WHEELER'S

FLOWER SHOP

Phone No. 3326

WOMACK'S

FLOWER SHOP

Phone No. 398L



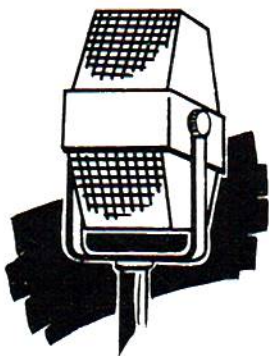

WCRI

Scottsboro, Ala.

Compliments of

BLUE  
MOON

CAFE

Compliments of

B AND G

BUTANE - PROPANE GAS

Compliments of

BROWN,  
BERGMAN

Scottsboro, Ala.



Your



DEPENDABLE  
DRUGGIST

Compliments of

MAC'S  
FURNITURE MART

HODGES

DRUG STORE

Phone

35

---As Near as  
Your Telephone---



**BOGGUS**  
PLUMBING COMPANY

105 Broad Street Phone 59

Scottsboro, Ala.

Compliments of

**SCOTTSBORO**

AUTO PARTS

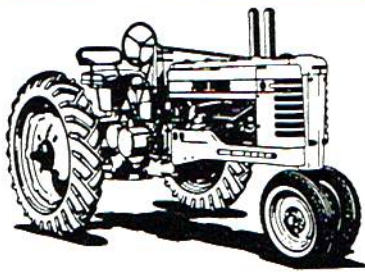

THE

*Jackson County*

FARMER

Compliments of

**DAREL**  
**GRAY**

RADIO AND TV

REPAIRS

Compliments of

**GULF**

PRODUCTS



**GIFTS** *for all occasions*

LADIES' AND CHILDREN'S

SHOP



**SAVE** \$  
\$ \$



J. C. **BYNUM**

Compliments of

**L. A. GRIMES**  
HARDWARE

Rainsville, Ala.

Compliments of

**DE KALB**

MEAT PACKERS

Rainsville, Ala.



**BYNUM**

TRACTOR CO.

Scottsboro, Ala.



WORD

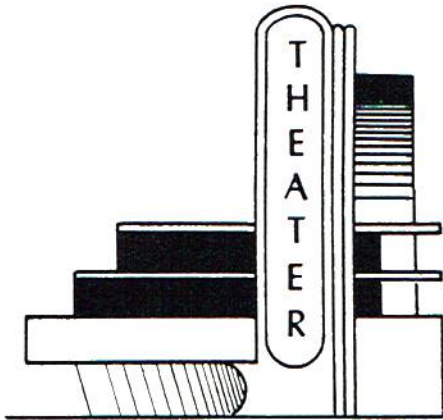

Compliments of

WALES  
JEWELRY

Scottsboro, Ala.

Compliments

DIXIE  
SAVING'S MARKET

Compliments

STONE'S  
DEPT. STORE

**YOUR TROUBLES  
VANISH**

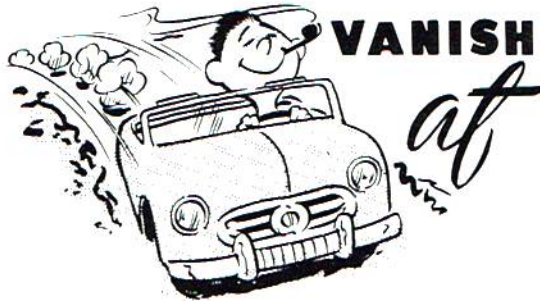

Compliments

HICKS  
AND  
CLIFTON

Rainsville, Ala.

CALLAHAN'S  
GARAGE

Dutton, Ala.

Phone No. 3351



GIST STUDIO AND CAMERA CENTER

# HOBBY SHOP

Portraits - Cameras - Hobbies

Willow Street

Scottsboro, Ala.

Compliments  
of

A  
FRIEND

DELBERT HICKS

Compliments

SHOOK

LAUNDRY AND CLEANERS

Compliments

DAVIS

CLEANERS

Better Buys

at

SWAIM'S

RECORD SHOP

Compliments

WORD

MOTOR CO.

Scottsboro, Ala.



MANNING'S READY-TO-WEAR



**BETTER GROCERIES**



WESS NIX'S  
GROCERY

Compliments of

J. D.  
STIEFEL

Macedonia, Ala.

Compliments of

C. H.  
BRITT  
GROCERY

Macedonia, Ala.

Compliments of

S. S.  
BAILEY  
GROCERY

Macedonia, Ala.

Compliments of

JEFF  
THOMAS  
GROCERY

Macedonia, Ala.

Compliments of

HAMMERS

Scottsboro, Ala.

Hard to Fit?

Try

**SCOTTSBORO**

SHOE STORE



FORT PAYNE  
BAKERY  
For All Your  
Baking

Phone No. 1079

We Specialize in Birthday  
Wedding and Party Cakes



*Better Values*

at

QUALITY STORE

Scottsboro, Ala.



Compliments of

**WEBB**  
CONCRETE BLOCK CO.

Scottsboro, Ala.

Compliments of

**WELTON  
NORWOOD**

STATE FARM INSURANCE

Compliments of

*Beddingfield*

MOTORS

Your Buick Dealer

Compliments of

**SAND MT.**  
GIFT SHOP

Better Buys, Better Gifts

Section, Ala.

Compliments of

**JULIAN  
HAMBRICK'S**

GIFT SHOP

Scottsboro, Ala.

*Lovelady's*

TAX SERVICE

**LE LANDS**

FLOWERS

518 East Willow St.

RUTH BRADFORD CLOPTON

Owner-Operator





**BUTLER  
AND  
KENNAMER**

WHOLESALE CO.

Compliments of

**DARWIN'S  
STORE**

Scottsboro, Ala.

Compliments

**GUY  
HOLLIS**

FURNITURE CO.

Compliments

**W. H.  
PAYNE**

DRUG CO.

Scottsboro, Ala.

**S'BORO**

JEWELER'S

Jewelry

Musical Instruments

Scottsboro, Ala.

at



**Metcalfe's**

GROCERY

Scottsboro, Ala.





NEHI

B  
O  
T  
T  
L  
I  
N  
G  
  
C  
O.

Boaz, Alabama

*Sue Mae's*

HAT SHOP

Fine Hats and Accessories

308 Martin St.

Phone 226-L

Scottsboro, Ala.

Quality Groceries  
at

J. H. WHEELER'S

GROCERY STORE

Section, Alabama

Shop and Save  
at  
**FRED  
DURHAM'S**

Phone No. 3423

Section, Alabama

R  
A  
I  
N  
S  
V  
I  
L  
L  
E

AMBULANCE

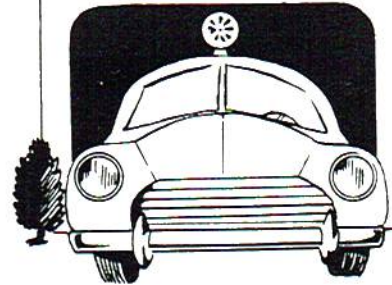

FUNERAL HOME

Compliments of

*John D. Sargent*





FARM SERVICE

**ALVIN  
BUTLER**

Phone 68

Scottsboro, Alabama

**J. D.  
CHANDLER**

CYCLE CO.

Scottsboro and Albertville

Alabama

Compliments of

**BENHAM**

UNDERWEAR MILLS

Scottsboro, Alabama

Compliments

C. O. REED INSURANCE AGENCY

Phone 471

Scottsboro, Ala.

**MAKE YOUR HOME COMPLETE**

Shop at

**STRINGER**

BUILDING AND SUPPLY  
CO.

Section, Alabama



DERRICK INSURANCE CO.

Real Estate

Phone 79

Scottsboro, Ala.



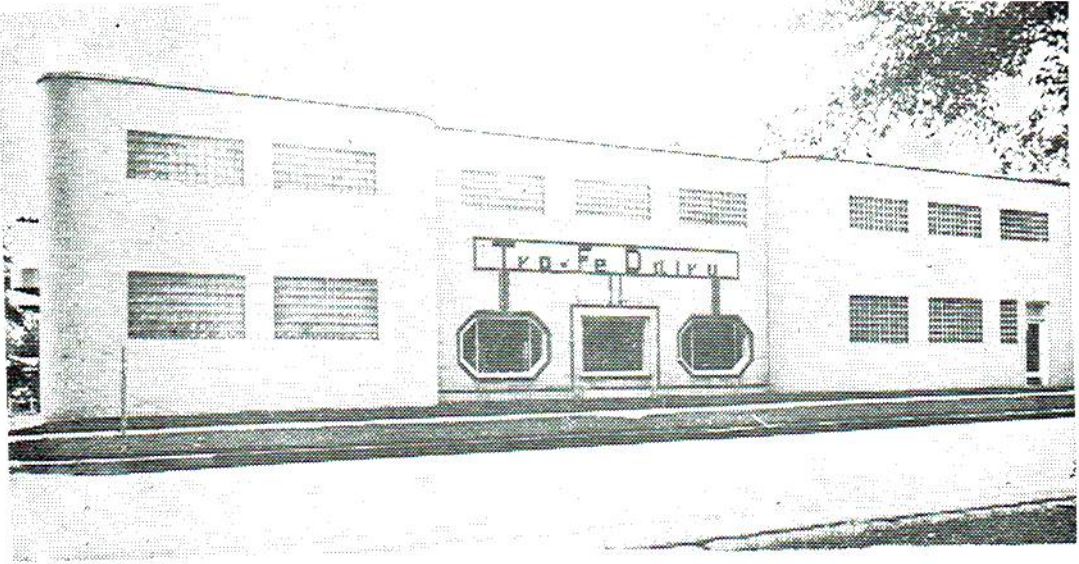

Our  
Modern Plant



704  
Walnut St.  
Gadsden, Ala.

Best in Entertainment

BOCANITA-

Scottsboro, Ala.

T  
H  
E  
A  
T  
E  
R

V. B.  
RODEN'S

STORE  
for

Your Shopping Needs

Phone No. 3395

Macedonia, Alabama

Compliments of

JOHN  
EARL  
GEREN

Section, Alabama

Best Buys at

THE  
CECIL  
HARRIS

STORE

Phone No. 3452 Section, Ala.



*Shop*

*and*

*Save*

*at*

**DILBECK'S**  
STORE

Phone 3352

Dutton, Alabama



C  
o  
m  
p  
l  
i  
m  
e  
n  
t  
s  
  
o  
f

**SELBY  
AND  
WOOSLEY**

Larkinsville

Alabama

*For* **GOOD FOOD**  
*try*

**GORDON'S**  
POTATO CHIPS



Compliments of

**L. G. BALFOUR  
COMPANY**

Birmingham, Alabama



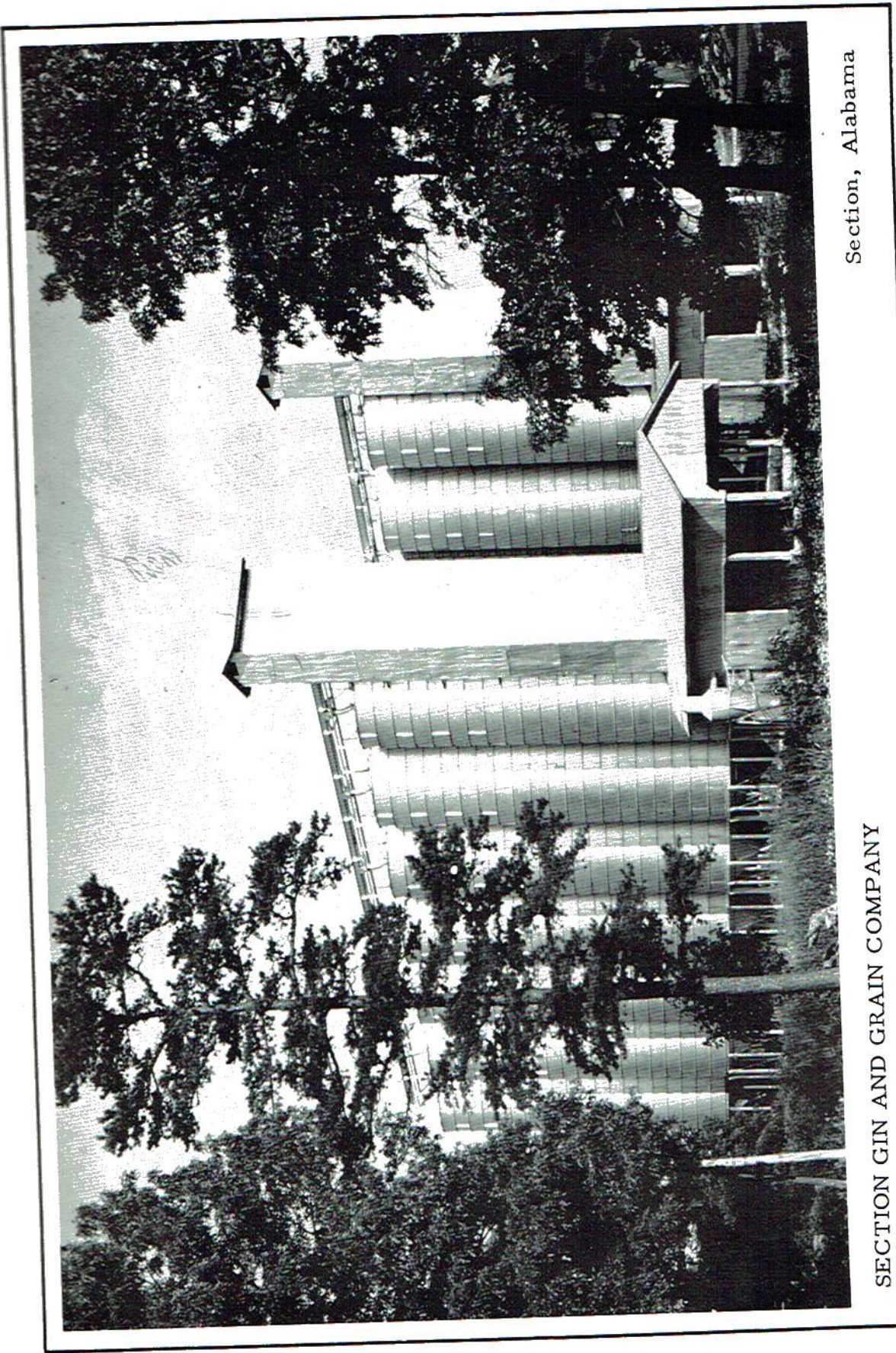

Section, Alabama

SECTION GIN AND GRAIN COMPANY