

**The Mountaineer**

For  
Your  
Enjoy-  
ment  
We  
Present  
for

1  
9  
5  
7

The

Mountaineer



Bonnie Golden  
Rte. 2 Box 258-A  
Section, Ala. 35771

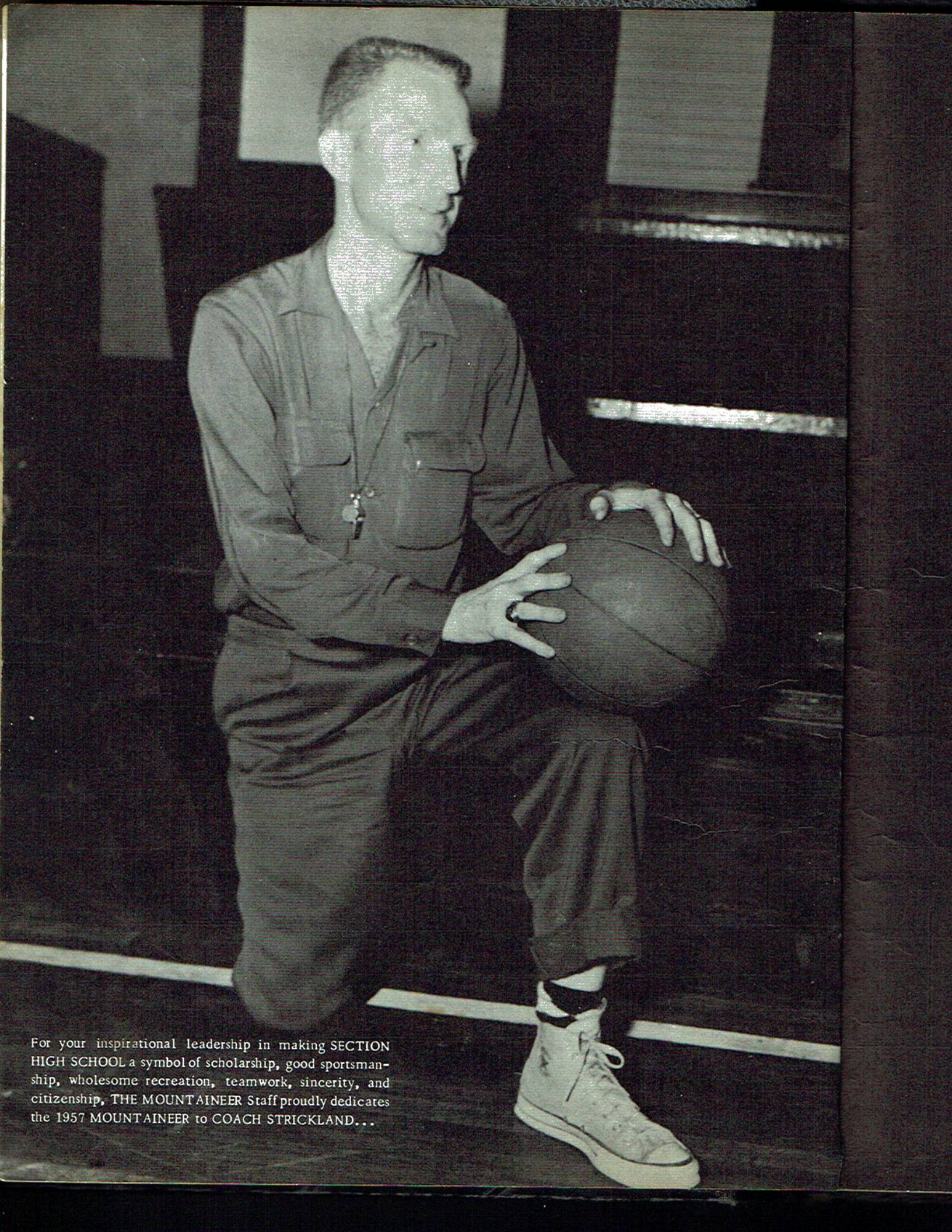

For your inspirational leadership in making SECTION HIGH SCHOOL a symbol of scholarship, good sportsmanship, wholesome recreation, teamwork, sincerity, and citizenship, THE MOUNTAINEER Staff proudly dedicates the 1957 MOUNTAINEER to COACH STRICKLAND...





MISS JUNE BISHOP  
Huntingdon College, A.B.



MRS. MAURENE BUFORD  
J.S.T.C., B.S.



ROY BUFORD, Principal  
B.S., J.S.T.C.  
M. A., Peabody



MRS. MARIE CULPEPPER  
Howard College, B.S.



MR. SCOTT CLEMONS  
A.P.I., B.S.



MISS JO DEERMAN  
J.S.T.C., B.S.



MRS. LOU  
F.S.T.C.



MRS. ERMA HAMILTON  
F.S.T.C., B.S.



MRS. CALLIE HARPER  
J.S.T.C.

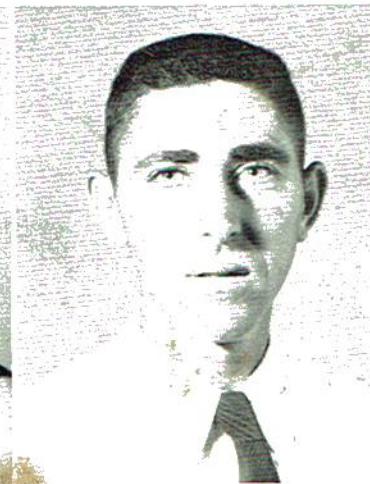

HOMER HARPER  
F.S.T.C., B.S.  
M. A., Peabody



MRS. LUCILLE HEMBREE  
J.S.T.C.



MRS. MAR  
Alabama

# Faculty



MRS. MABLE HEMBREE  
J.S.T.C.



HEERMAN  
B.S.



MRS. LOUISE PHILLIPS  
F.S.T.C.



MRS. ALTA STRINGER  
F.S.T.C.



CALVIN STRICKLAND  
J.S.T.C., B.S.



MRS. MAYON STRINGER  
F.S.T.C., B.S.



MABLE HEMBREE



MRS. MARY JO WEBB  
Alabama College, B.S.



LUTHER WHITE  
J.S.T.C., B.S.  
M. A., Peabody



MRS. MILDRED WHITE  
J.S.T.C.



MRS. PEARL WHITE  
J.S.T.C., B.S.  
M. A., Peabody



KAY WILSON  
Business Manager

ALTA FAYE ROBBINS  
Editor

BOB DOWNEY  
Circulation Manager



*The  
Mountaineer  
Staff*

Standing: Richard Long, Larry Deerman, Linda Thomas, Wilma Jones, Pearl Rae Dukes, Brenda Kirby, Paula Reed, Sue Johns, Doris Lands, Clomer Holloway. Seated: Jimmy Haynes, Alta Faye Robbins, Bob Downey, Kay Wilson, Jewel Patterson.



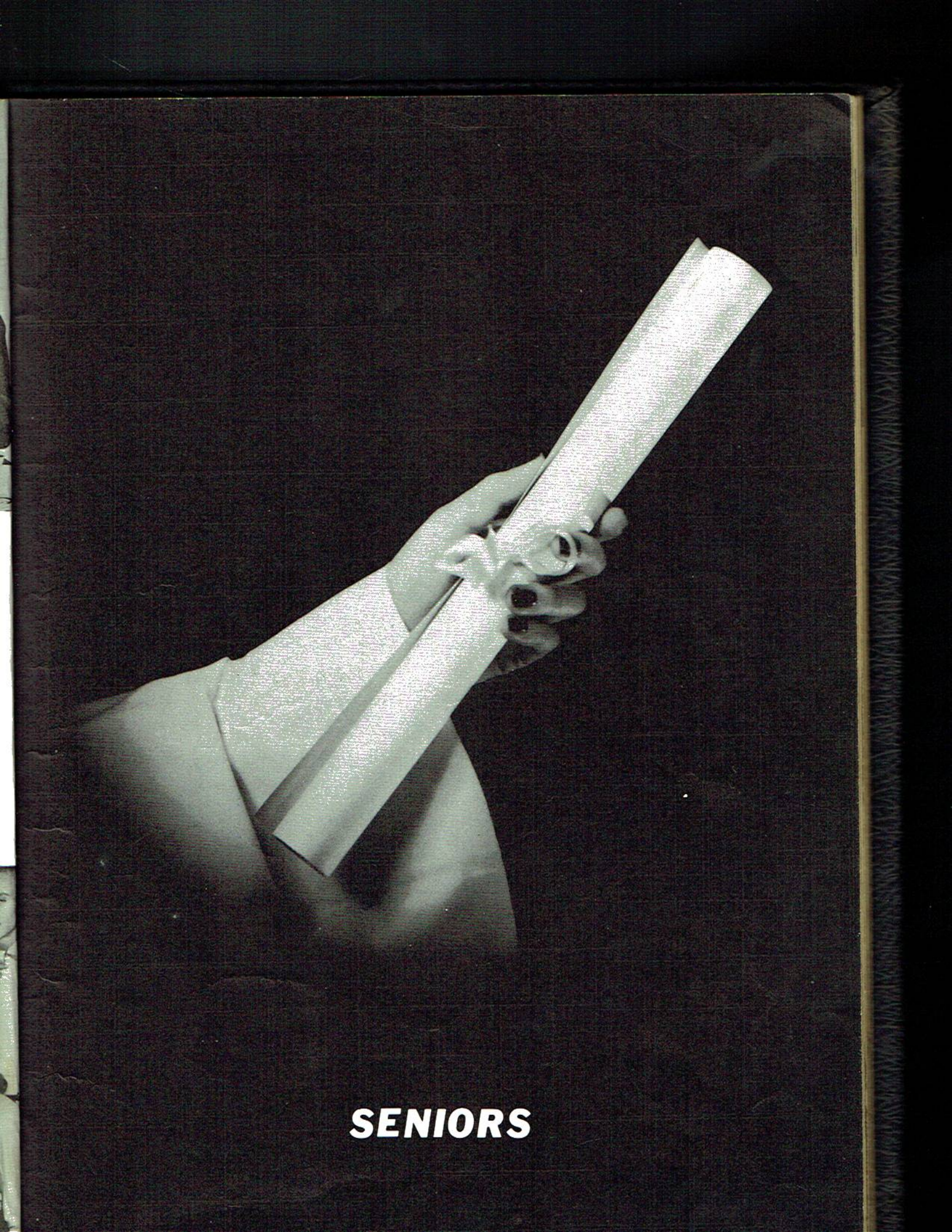

**SENIORS**



# Senior Officers

President  
JAMES ROBBINS

Vice President  
BOB DOWNEY

Secretary  
SUE JOHNS

Treasurer  
LINDA THOMAS



# Class of '57



I'll  
wro

Vic  
Bas  
55-  
Edi  
Busi  
54-

Dyna  
packa

FFA 5  
Offic

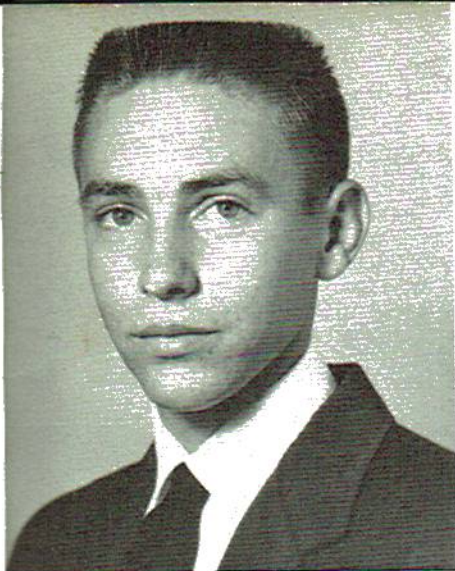

BOBBY GORDON DOWNEY

I'll agree with you, but you're wrong.

Vice President Class 56-57; Basketball 54, 55, 56; Beta Club 55-57; Glee Club 55-56; Sports Editor--Lion's Roar; Assistant Business Manager--Mountaineer 54-55.



PEARL RAE DUKES

Quiet, reserved, and demure; a friend of whom you're always sure.

FHA 54-55; 4-H Club 56-57.



SHIRLEY GILLISPIE

Friendly to all; hostile to none; always jolly and full of fun.

FHA 54-55; 4-H Club 55-56; Glee Club 56-57.



JIMMY HAYNES

Dynamite comes in small packages.

FFA 54; 4-H Club 55-56; 4-H Officer, 55-56.

JOHN HAYNES

A woman would run through fire and water for such a kind heart.

Football 54-55.

CLOMER HOLLOWAY

He gained no titles, but lost no friends.

Beta Club 56-57; Business Manager-- Mountaineer 56-57.

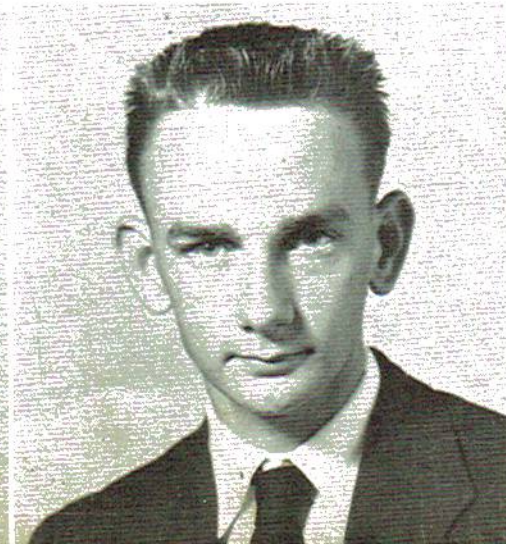



SUE JOHNS

To know her is to love her.

FHA 54-55; Vice President Senior 1 Class; 55-56 Beta Club; Secretary Senior 111 Class.



WILMA JONES

A smile that wins, a manner that takes; everywhere she goes, friends she makes.

FHA 54-55; Glee Club 55-57.



JOY LAMBERT

Her future is planned--third finger, left hand.

FHA 54-55; 4-H Club 55-56; Glee Club 55-56; Librarian 55-57.

DORIS LANDS

She burns the midnight oil; but not always for study.

FHA 54-55; Glee Club 55-57; 4-H Club 55-56.

LAJOY LASSETTER

Sweet, neat and quite petite.

4-H Club 55-56; Glee Club 55-56.

RICHARD LONG

They gazed and gazed but still the wonder grew, how one small head could carry all he knew.

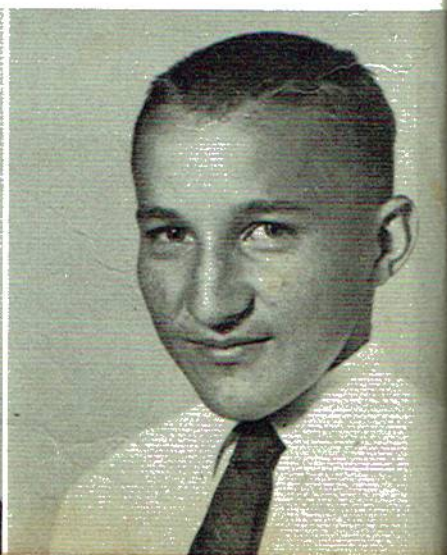



LAMBERT

planned--third finger,

4-H Club 55-56;  
-56; Librarian 55-57.

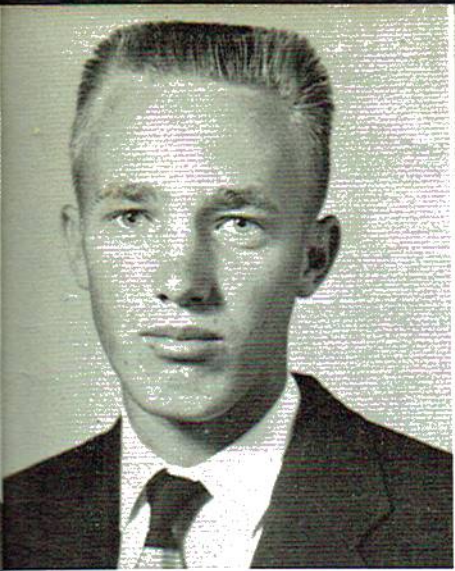

CARTER MAYS

If girls interfere with your work,  
quit work.

Basketball 54, 55, 56, 57; Beta Club  
55-56; FFA 54-55; 4-H Club 55-  
56; Secretary, 4-H Club 56-57.

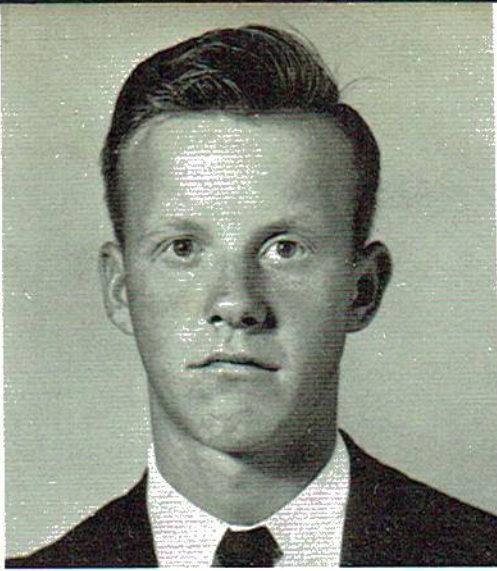

MILFORD McCUTCHEN

A silent person might carry a wise  
head.



STANFORD NIX

I'm not afraid of work; I could  
and watch it all day.

HARD LONG

and gazed but still the  
, how one small head  
all he knew.

JEWEL PATTERSON

A loyal companion and a constant  
friend.

4-H Club 55-56; Glee Club 55-56.

PATSY PATTERSON

Happiness is a habit, cultivate it.

FHA 54-55; 4-H Club 56-57.

PAULA REED

The two studies she likes best of  
all, The Hearts of Boys and  
Basketball.

FHA 54-55; 4-H Club 56-57;  
Glee Club 56-57.

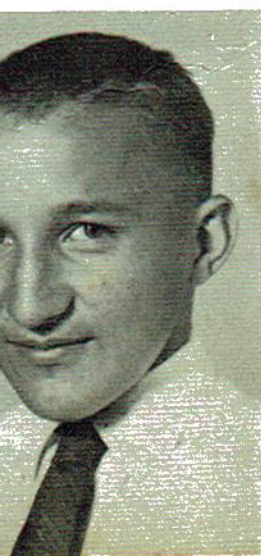



JO REYNOLDS

She says little but thinks lot.

FHA 54, 55; Beta Club 55-57,  
Secretary 55, 56; President of  
Library Club 55-57; Librarian 55-  
57.



ALTA FAYE ROBBINS

Don't take life too seriously;  
You'll never get out alive.

FHA 54, 55; Beta Club 55, 56;  
Treasurer 56, 57; Glee Club 55, 56;  
Editor--Mountaineer 56, 57;  
Secretary, 4-H Club 56, 57.



JAMES ALBERT ROBBINS<sup>5</sup>

He carries his troubles in his  
pocket with a hole in it.

Class President 55-56, 56-57;  
Basketball 54-57; Annual Staff  
55-56.

LINDA THOMAS

Leave silence to the saints; I'm  
just human.

FHA 54-55; Class Vice President  
55-56; Girls' State 55-56;  
Mountaineer Staff 55-57; Class  
Treasurer 56-57; Glee Club 55-57.

WILLARD TOWNSON<sup>6</sup>

Her gift to us is loyal friendship.

FHA 54-55; Glee Club 54-57;  
Class Treasurer 55-56; Business  
Manager--Mountaineer 56-56.

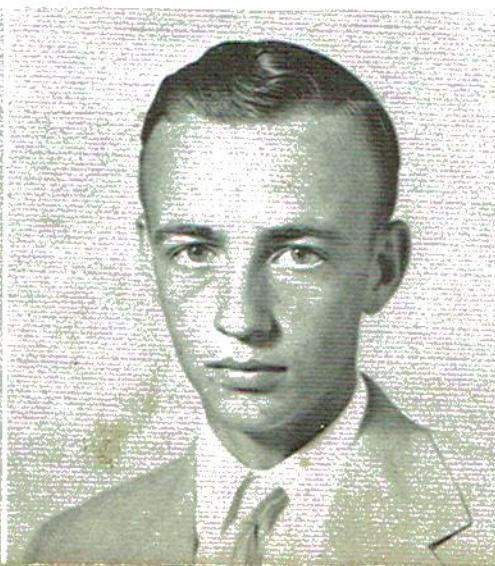

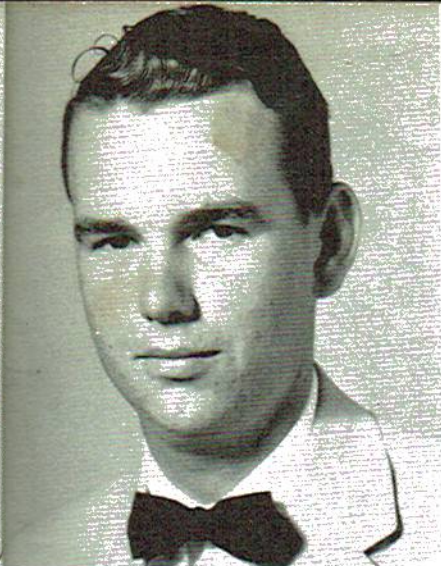

BERT ROBBINS <sup>5</sup>

troubles in his  
hole in it.

t 55-56, 56-57;  
57; Annual Staff

JERRY ZEIGLER  
All great men are dying;  
I don't feel so well myself.

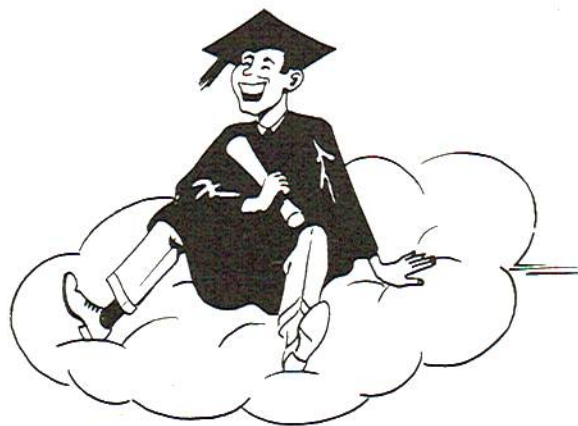

WILSON <sup>11</sup>

is loyal friendship.

lee Club 54-57;  
r 55-56; Business  
untaineer 56-56.



## *Class Prophecy*

We, Williard Townson and Jo Reynolds, newspaper reporters for the Section Times, have the assignment to report on the government of Mars. The year is 1995 and our means of transportation to Mars is, of course, by space ship.

When we arrived at the airport, we were greeted by the hostess, Lajoy Lassetter, and guess who the pilot was--that big robust fellow, Jerry Zeigler, who was always boasting what a good pilot he would be some day. And we thought he would never make it!

On the ship we met the former Joy Lambert and her children. Shirley Gillispie, a home economics teacher, and the famous "hobo," Stanford Nix, all former students of Section High School. They were going on a pleasure trip to Mars.

While on the ship, we had a call from Earth. The telephone operator, Patsy Patterson, told us Carter Mays, the sheriff of Section, was having trouble with the suspected bootlegger, James Robbins, and that he was now in the capable hands of the law.

We learned that the new principal of Section High School is Milford McCutchen, and he has a very promising math teacher, Richard Long.

At last we landed on Mars, and there to greet us was the guide, Jimmy Haynes, who led us to the Queen of Mars, Sue Johns. She told us about the new hospital where the distinguished doctor, Bobby Downey, and head nurse, Alta Faye Robbins, were employed. She also told us that more and more former students of Section High were

coming to Mars to make it a permanent residence.

We saw Wilma Jones, the owner of the Metropolitan Theatre, who asked us to see the play that was being shown. The star, Linda Thomas, now a well-known comedienne, and co-star, Jewell Patterson, an opera singer, put on an astonishing performance. At the opera we met the former Paula Reed and her family, and she was telling us what a success Doris Lands was having as a cutter of rare diamonds that were being found on the planet.

Completing a hard day's work on the government, it was now time to return to Earth. Pearl Rae Dukes, first woman president, with Kay Wilson, her secretary, were at the airport to compliment us on our business trip. On guard was Major Clomer Holway and F. B. I. agent, John Haynes.

We enjoyed seeing all these people of high school days and hope to return to Mars in the near future. We climbed into the shiny new helicar, which is a lot like the helicopters we used to know. As the car carried us home automatically, we talked about how our class has progressed with our modern times.





Most Likely to Succeed

SUE JOHNS and BOBBY DOWNEY

Most Handsome and Prettiest

JAMES ALBERT ROBBINS  
and  
DORIS LANDS



Friendliest

JIMMY HAYNES and ALTA FAYE ROBBINS





and Prettiest  
T ROBBINS  
NDS

JIMMY HAYNES  
and  
LINDA THOMAS

Cutest



JAMES ROBBINS and ALTA FAYE ROBBINS

Most Popular



Most Studious  
JO REYNOLDS  
and  
RICHARD LONG

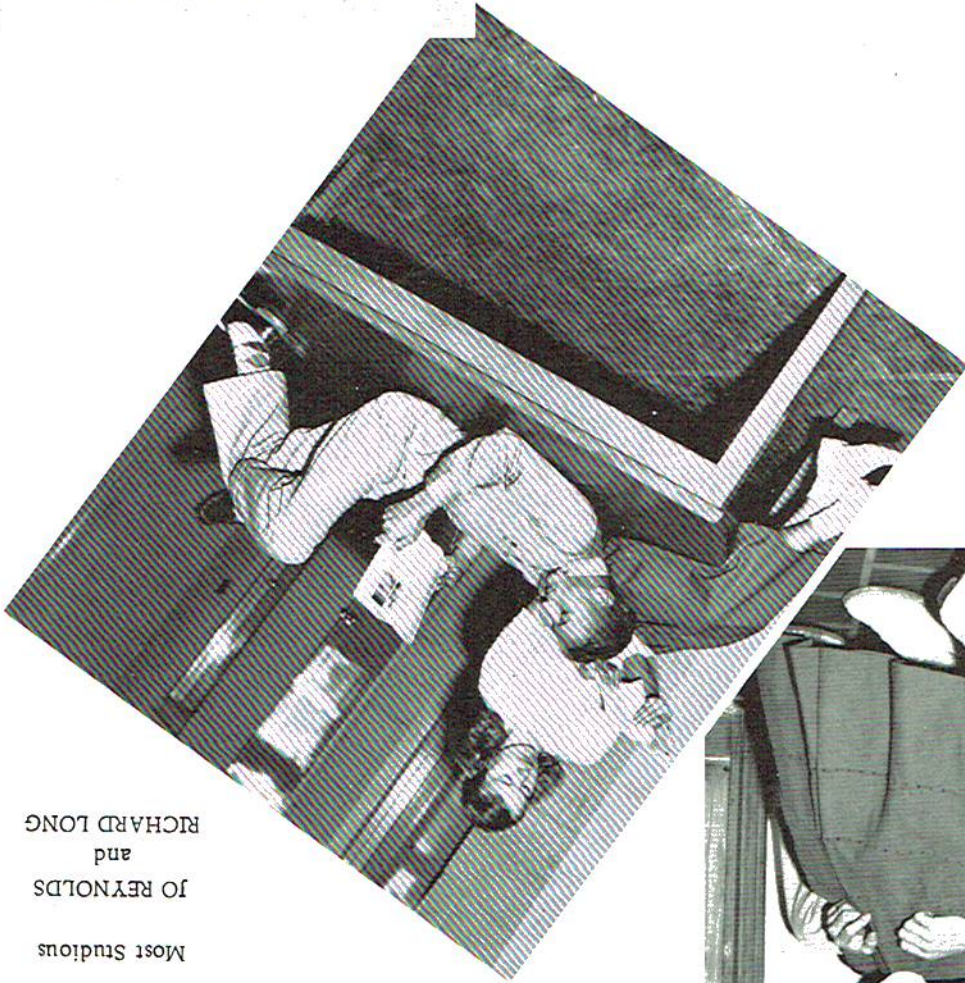



Quietest  
JOHN HAYNES and JO REYNOLDS



Most Likely to Marry  
JAMES ROBBINS and JOY LAMBERT

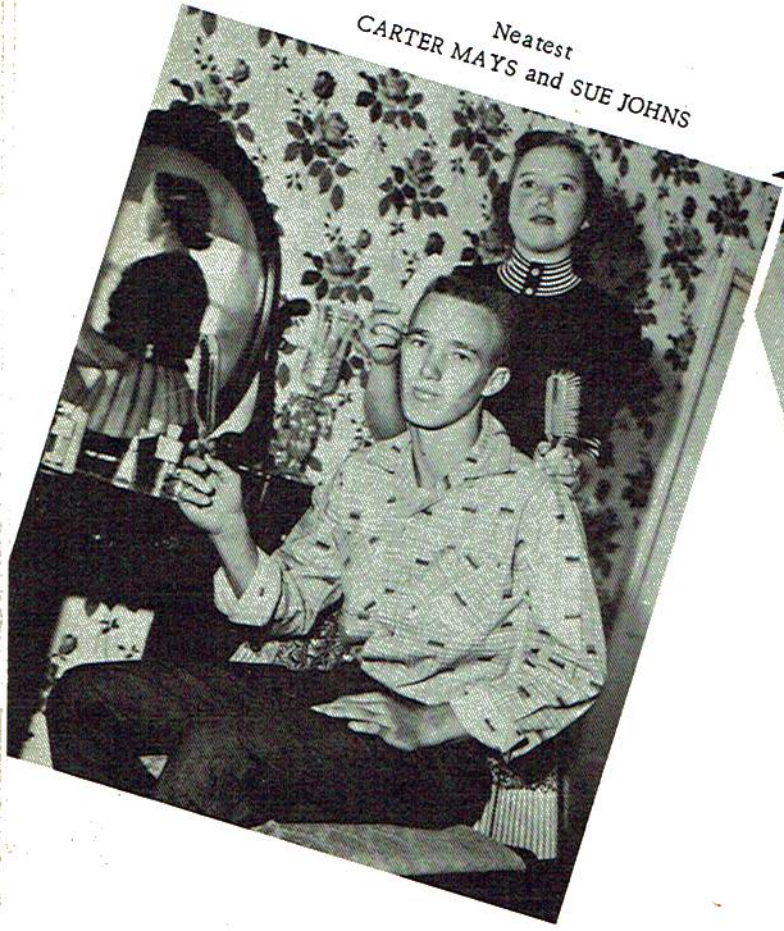

Neatest  
CARTER MAYS and SUE JOHNS

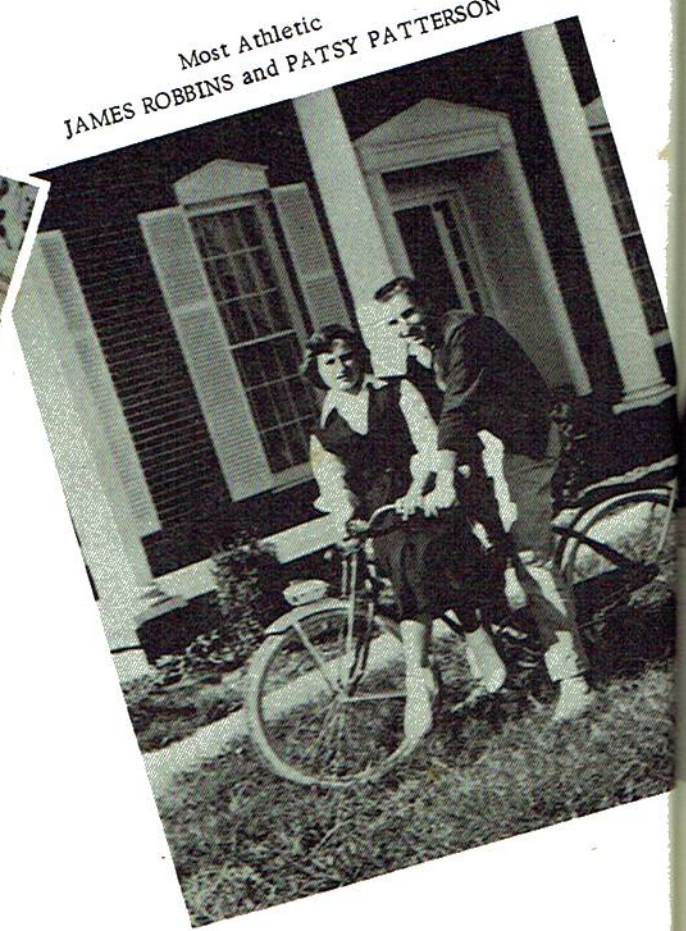

Most Athletic  
JAMES ROBBINS and PATSY PATTERSON

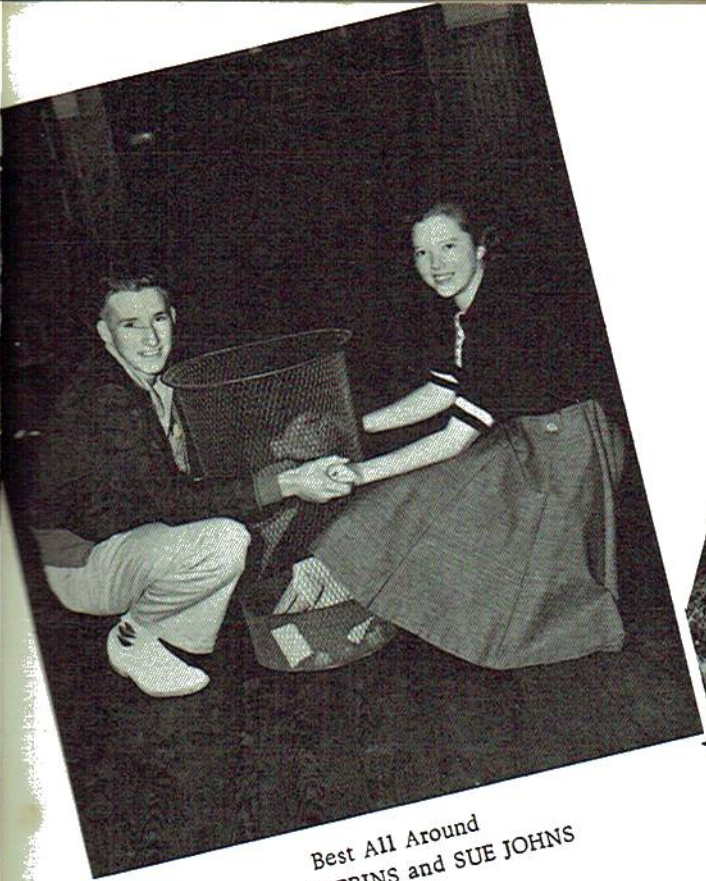

Best All Around  
JAMES ROBBINS and SUE JOHNS



Wittiest  
JERRY ZIEGLER and ALTA FAYE ROBBINS

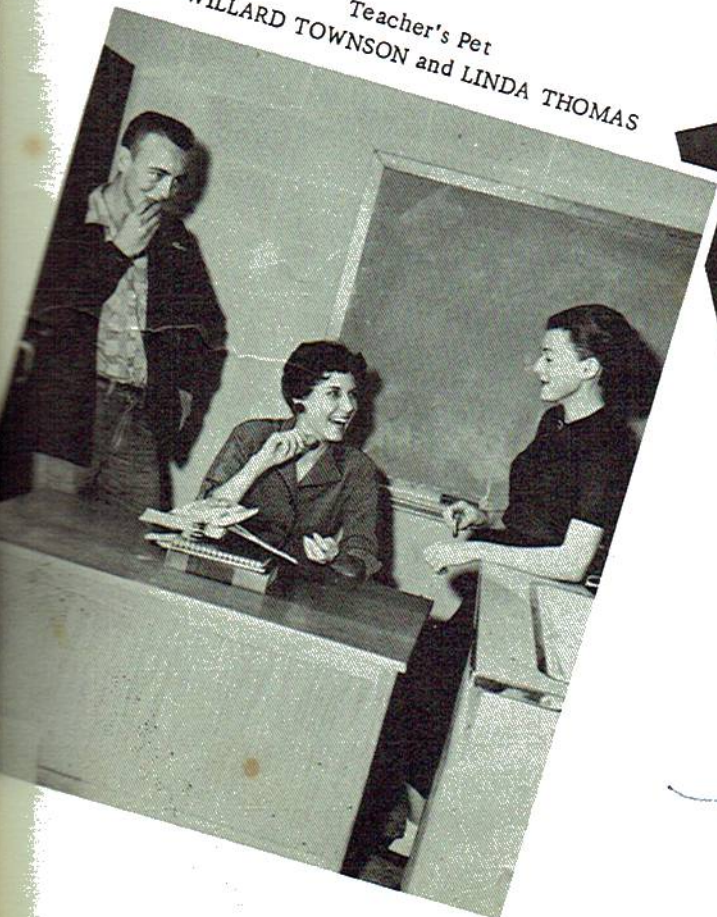

Teacher's Pet  
WILLARD TOWNSON and LINDA THOMAS

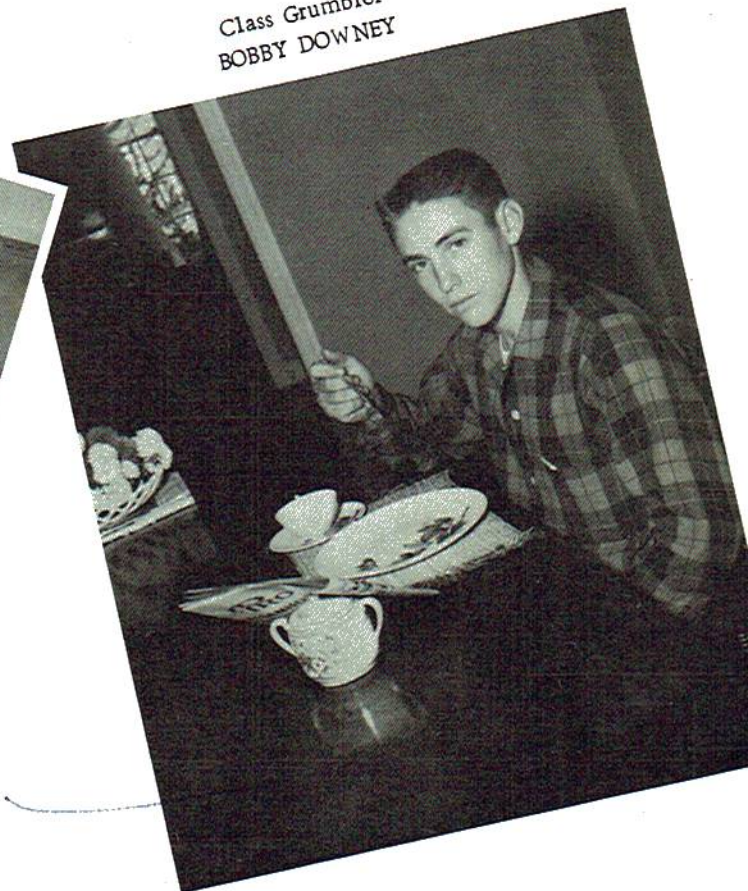

Class Grumbler  
BOBBY DOWNEY

We, the Senior Class of 1957, of Section High School, known to be sound in bodies and of practically whole minds, declare this to be our last will and testament.

To the faculty we bequeath our appreciation and everlasting remembrance.

To Mr. Buford we leave our sincere thanks for his wonderful leadership throughout these past years of - (would you call it life?)

To the simi-dignified Juniors, we leave our title as Seniors, the project of raising money for the senior trip, and one by one as follows:

I, Willard Townsend, will my bright remarks to Howard Burch.

I, Bobby Downey, leave my title as, "Class Grumbler," to Kenneth Griffith.

We, Jo Reynolds and Richard Long, leave our good grades to Lois Strickland, Brenda Kirby and Evelyn Chaney.

I, Sue Johns will my neat appearance to Glenda Maynor, Carolyn McKenzie and Billie Jean Crawford.

I, Kay Wilson, leave my charming ways to Charlotte Johnson and Gracie Mitchell.

I, Alta Faye Robbins, leave my big mouth to Jo Ann Nichols and Lear Dale Robbins.

We, Wilma Jones, Shirley Gillispi and Lajoy Lasseter, leave our good-natured ways to Shelby Jean Wilson and Gail Sims.

I, Stanford Nix, leave my day dreaming in class to Delane Plemons.

We, Linda Thomas and Doris Lands, leave our love for a good time to Benny Sims and Woodson Deerman.

I, Patsy Patterson, will my friendliness to Lula Mae Outlaw.

I, Paula Reed, leave my class-room giggle to Remell Smith.

I, Jewel Patterson, leave my long brown hair to Marilyn Medlock.

I, Carter Mays, leave my ability to lose the girls to Ted Ryan and Winston Moore.

I, Jimmy Haynes, leave part of my good looks to Jimmy Buff, Donnie Johnson and Billy Griffith. The rest I'll keep for future use.

I, Clomer Holloway, will my wavy hair to Larry Deerman.

We, Jerry Ziegler, Milford McCuthen and John Haynes, leave our shyness to Junior Tigie and Kenneth Dawson.

I, James Albert Robbins, leave my athletic ability to Ralph Bryant, Clarence Bynum and Don Hutcheson.

I, Pearl Rae Dukes, leave my gum chewing in class to Bernice Bray.

I, Joy Lambert, leave my love for men in blue to Boyce June Thomas and June Irving.

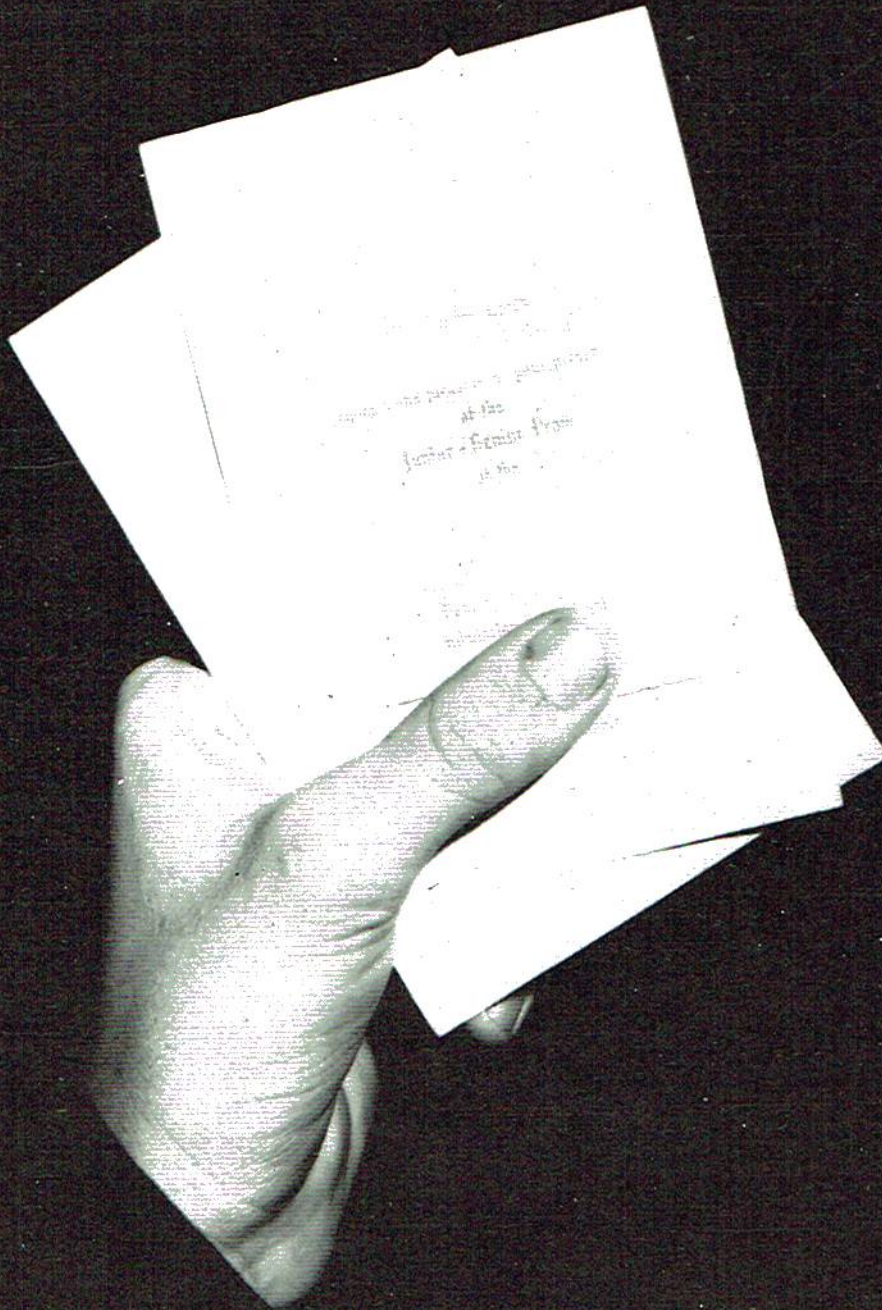

# JUNIORS



# Class of '58

## Class Officers

President - - - - - MARILYN MEDLOCK  
 Vice President - - - - LARRY DEERMAN  
 Secretary-Treasurer - - - - - TED RYAN  
 Reporter - - - - - BRENDA KIRBY

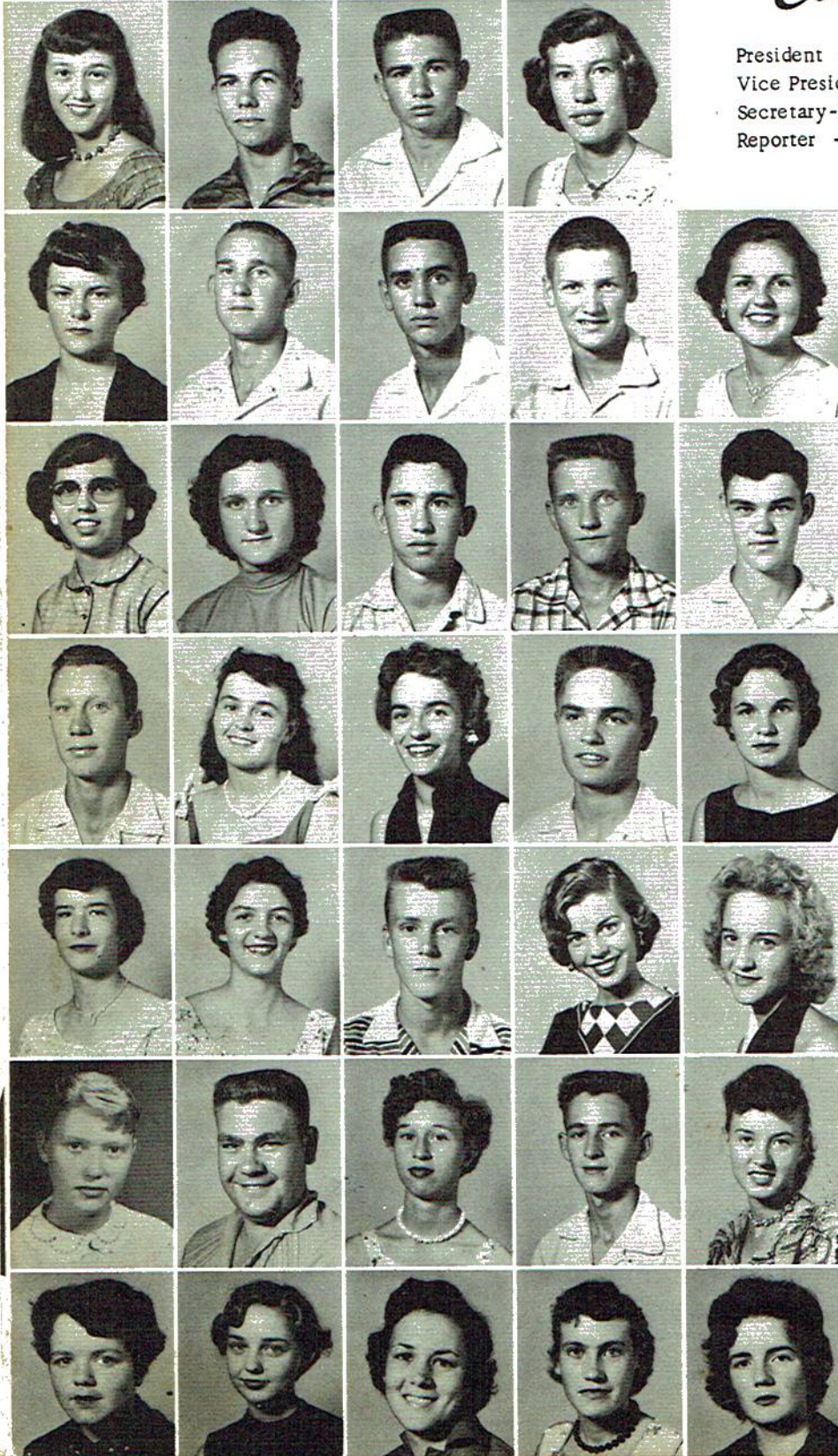

BERNICE BRAY  
 RALPH BRYANT  
 JIMMY BUFF  
 HOWARD BURCH  
 EVELYN CHANEY

BILLIE JEAN CRAWFORD  
 SHELBY JEAN WILSON  
 WOODSON DEERMAN  
 KENNETH GRIFFITH  
 BILLY GRIFFIN

DON HUTCHESON  
 JUNE IRVING  
 CHARLOTTE JOHNSON  
 DONNIE JOHNSON  
 GLENDA MAYNOR

CAROLYN McKENZIE  
 GRACIE MITCHELL  
 WINSTON MOORE  
 JOANN NICHOLS  
 LULA MAE OUTLAW

BRENDA PHILLIPS  
 DELANE PLEAMONS  
 LEAR DALE ROBBINS  
 BENNIE SIMS  
 GAIL SIMS

REMELL SMITH  
 LOIS STRICKLAND  
 BOYCE JUNE THOMAS  
 WINNELL VANCE  
 LOUISE WALKER

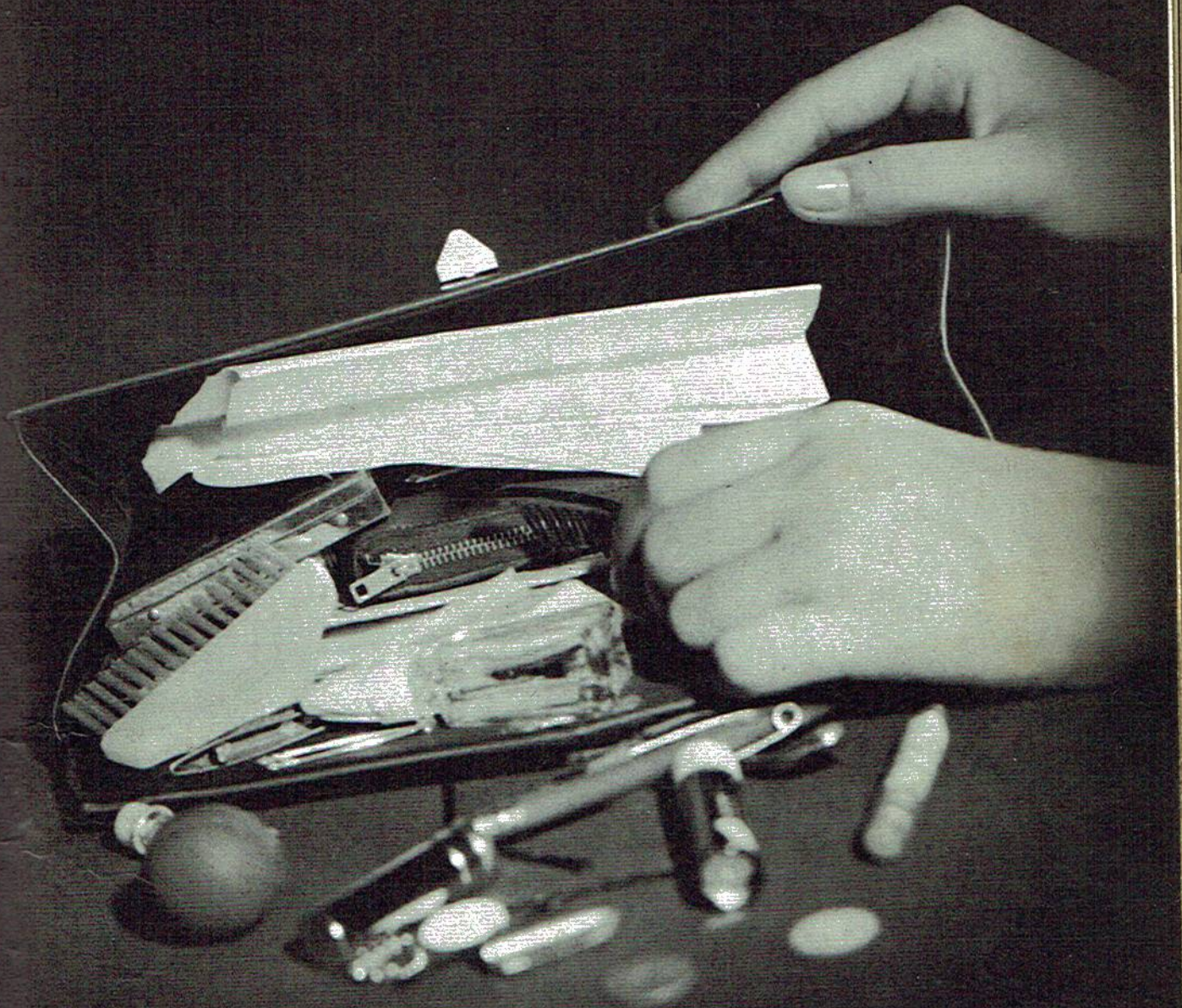

## **SOPHOMORES**



Rayborn Allen  
Gwen Ballard  
Willean Baugh  
Larry Blanton  
Barbara Blevins



Blanch Blevins  
Gatha Dell Boozer  
Joyce Burch  
Rebecca Bynum  
Jimmy Culpepper



Terry Davis  
Donald Deerman  
Etheleen Dukes  
Barnice Edmonds  
Mary Edmonds



Burma Farmer  
Rayborn Galloway  
Dennis Gray  
Nina Greene  
Rayford Greene



# Class of '59

Bonnie Hancock  
Margaret Hancock  
Lyda Harper  
Bessie Kate Haynes  
Lyvonne Headrick

Juanite Holloway  
Ola Mae Hosch  
Linda Lou Jones  
Buren Knopps  
Newell Keel

Leome Lester  
Robert Long  
Rowland Matthews  
Charlcie Fay McClendon  
Gaynell McCutchen

John McGriff  
Ardell Moss  
Willa Dean Myers  
Charolette Neely  
Jo Outlaw

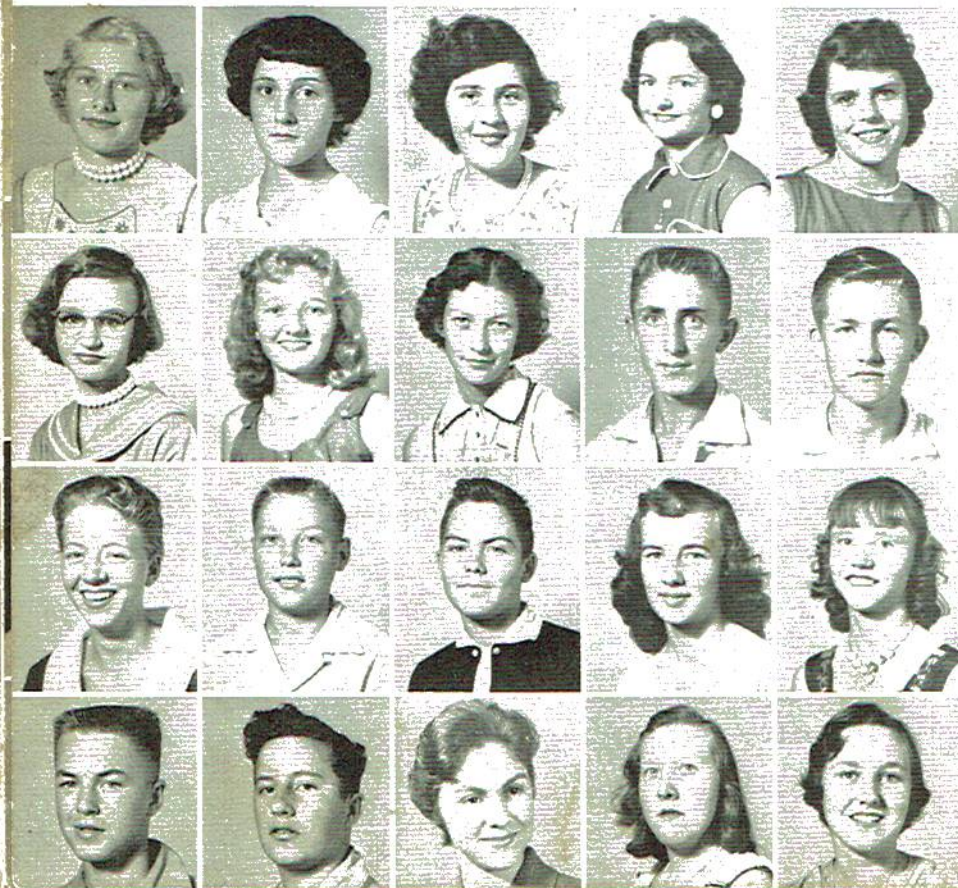

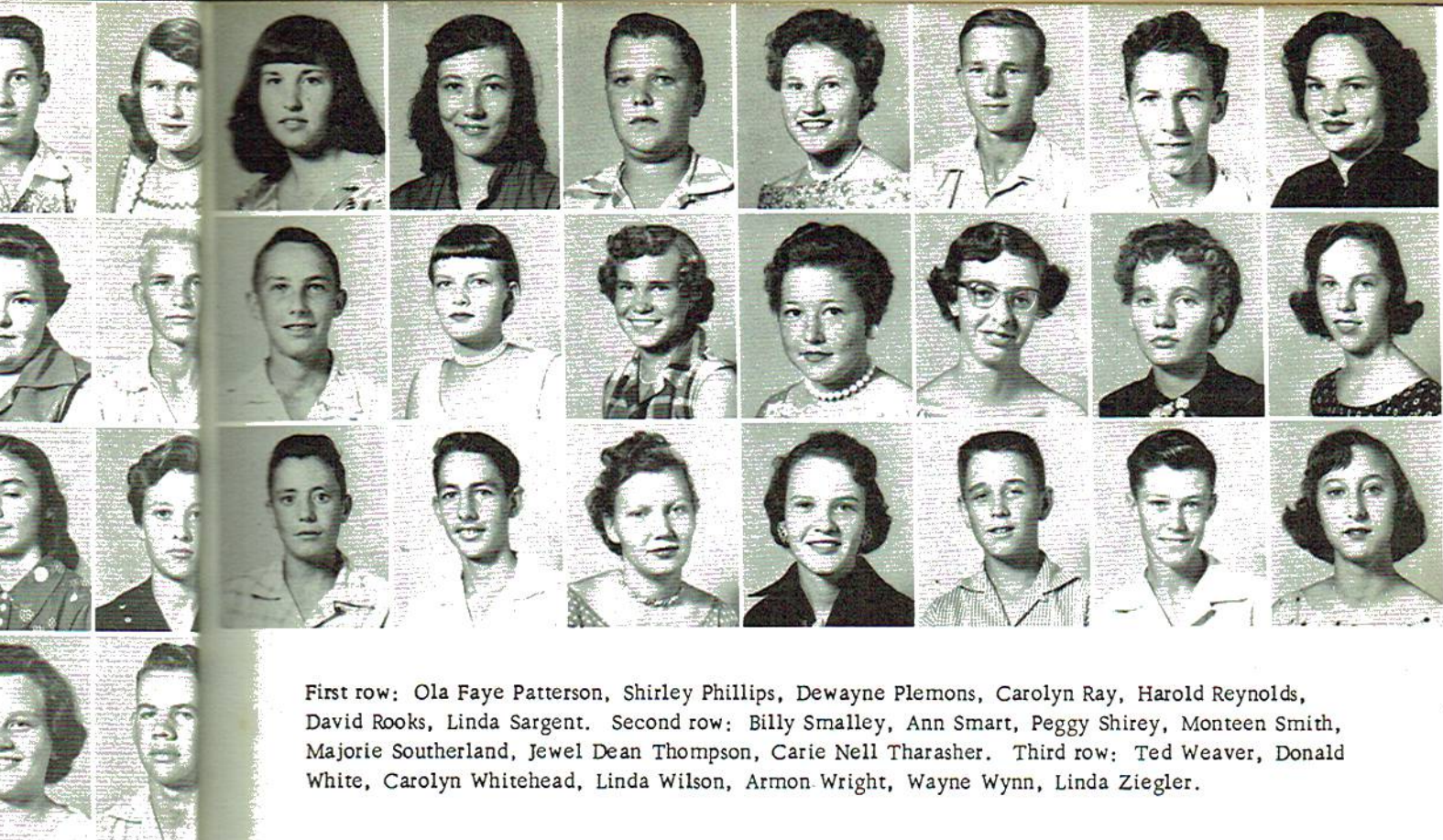

First row: Ola Faye Patterson, Shirley Phillips, Dewayne Plemons, Carolyn Ray, Harold Reynolds, David Rooks, Linda Sargent. Second row: Billy Smalley, Ann Smart, Peggy Shirey, Monteen Smith, Majorie Southerland, Jewel Dean Thompson, Carie Nell Tharasher. Third row: Ted Weaver, Donald White, Carolyn Whitehead, Linda Wilson, Armon Wright, Wayne Wynn, Linda Ziegler.



x  
ock

ynes  
ck

ay

ews  
McClendon  
chen

ers  
ly

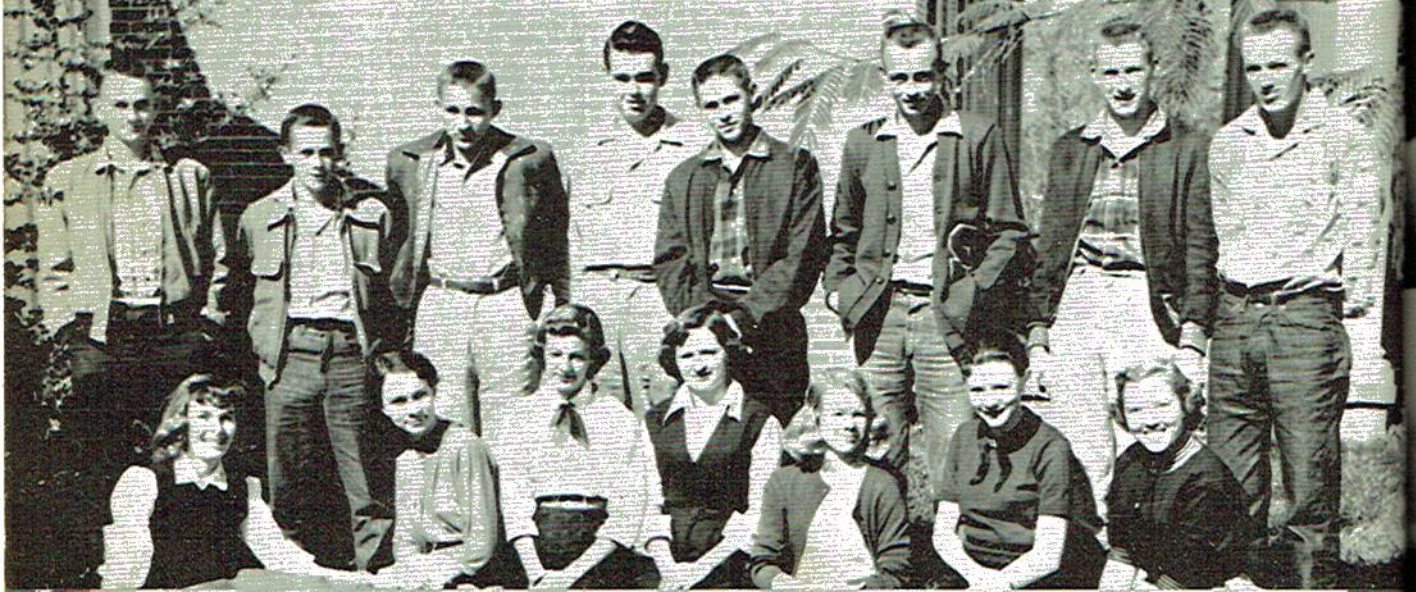

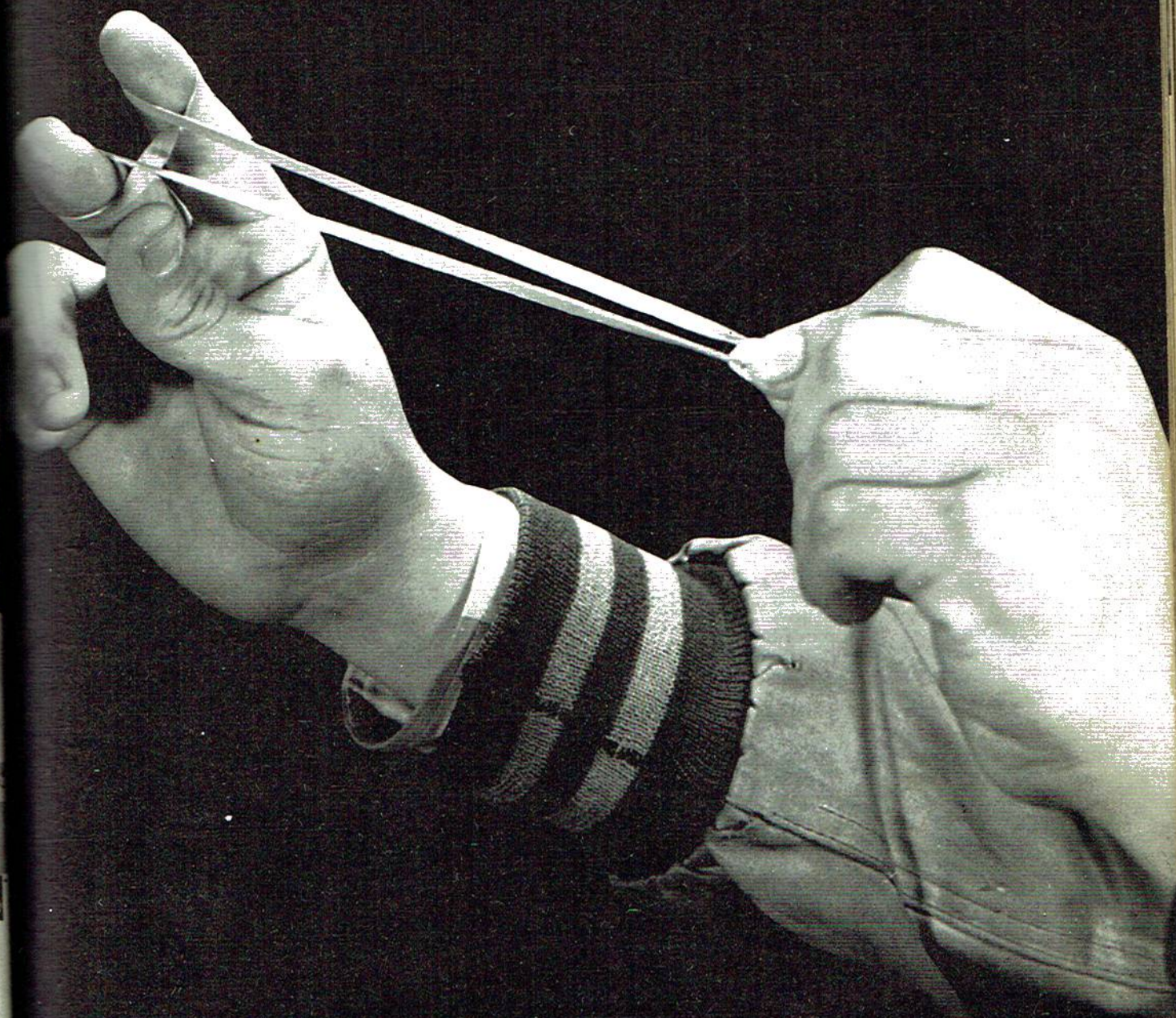

**JUNIOR HIGH**

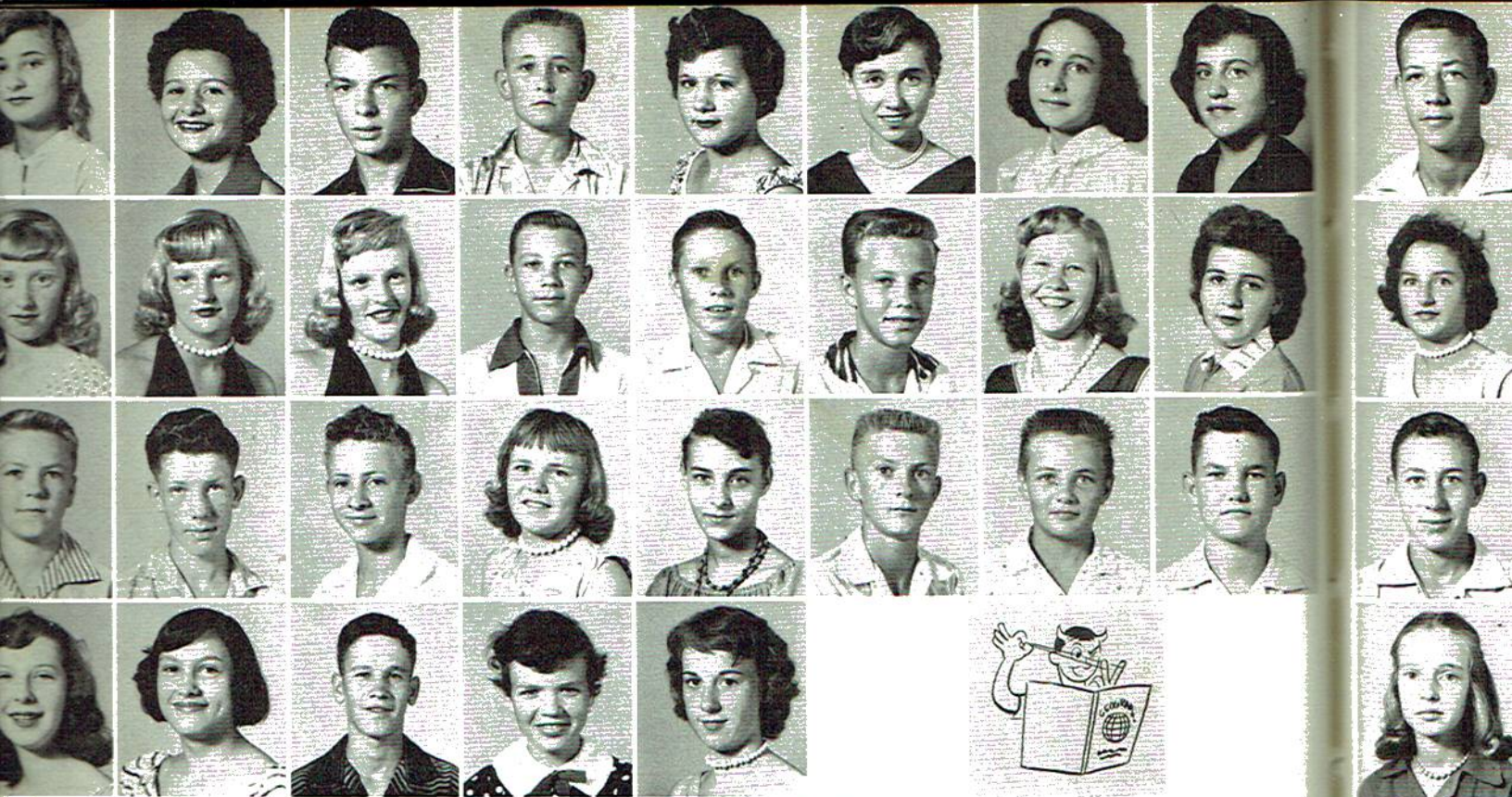

## Class of '60

First row: Polly Bailey, Martha Lou Bell, Randy Bell, Howard Blevins, Eloise Boozer, Joan Caviness, Linda Carter, Faye Edmonds. Second row: JoAnn Hill, Patsy Hamilton, Peggy Hamilton, Billy Harris, Bobby Hutchison, Charles Lands, Mildred Mayhall, Joyce McAlister. Third row: Ben Miller, Bobby Moore, Jerry Myers, Marjorie Patterson, Rita Sims, Jerry Sparks, James Strawn, Kenneth Tanner. Fourth row: Sandra Wilborn, Verna Mae Wilborn, Bobby Wilson, Marquita Wilson, Donna Wootten.



## Class of '61



Fifth row: Jane Bell, Marjie Blackwell, Carroll Campbell, Glenn Carrol, Carrol Carter, Rodney Carter, Robert Chaney, Annie Ruth Eakin. Sixth row: Lola Edmonds, Betty Fossett.

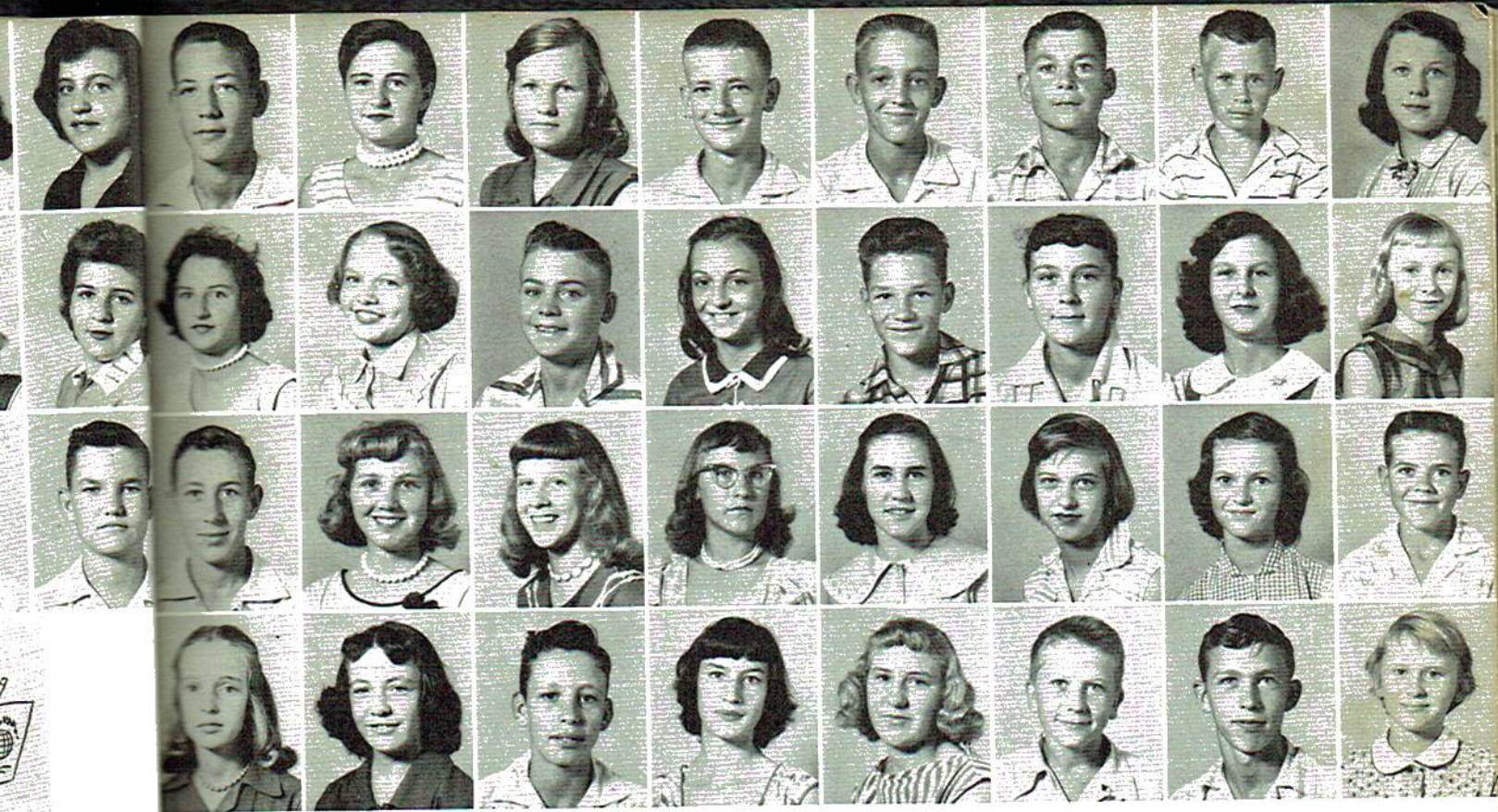

First row: Charles Fossett, Kathryn Galloway, Mary Gifford, Gerald Gray, Lyle Haas, Bobby Hammonds, S. Hammonds, Ann Harris. Second row: Christine Haynes, Era Hosch, Howard Jones, Marion Rose Jones, Mac Mitchell, Dorothy Moore, Mary Ruth Moore, Martha Myers. Third row: Waymon Myers, Joyce Newman, Peggy Outlaw, Carolyn Pass, Patsy Presley, Thelma Smith, Ruth Steifel, Edward Thomas. Fourth row: Dorothy Townson, Rebecca Walker, Clarence Webb, Linda Faye White, Madlean Wilborn, Donald Adams, Leon Baugh, Reva Blevins.

## Class of '62

Fifth row: Jimmy Burch, Peggy Brown. Sixth row: Shirley Burns, Willie Jewl Burns, Carolyn Deerman, Jimmy Dilbeck, Imogene Ethridge, Brenda Geron, DeWayne Golden, Barbara Hale. Seventh row: James Hancock, Peggy Hutchinson, Helen Jackson, Thomas Hugh Lackey, Vaughn Lands, Edward McClendon, Joann O'Tinger, Harold Cecil Phillips.

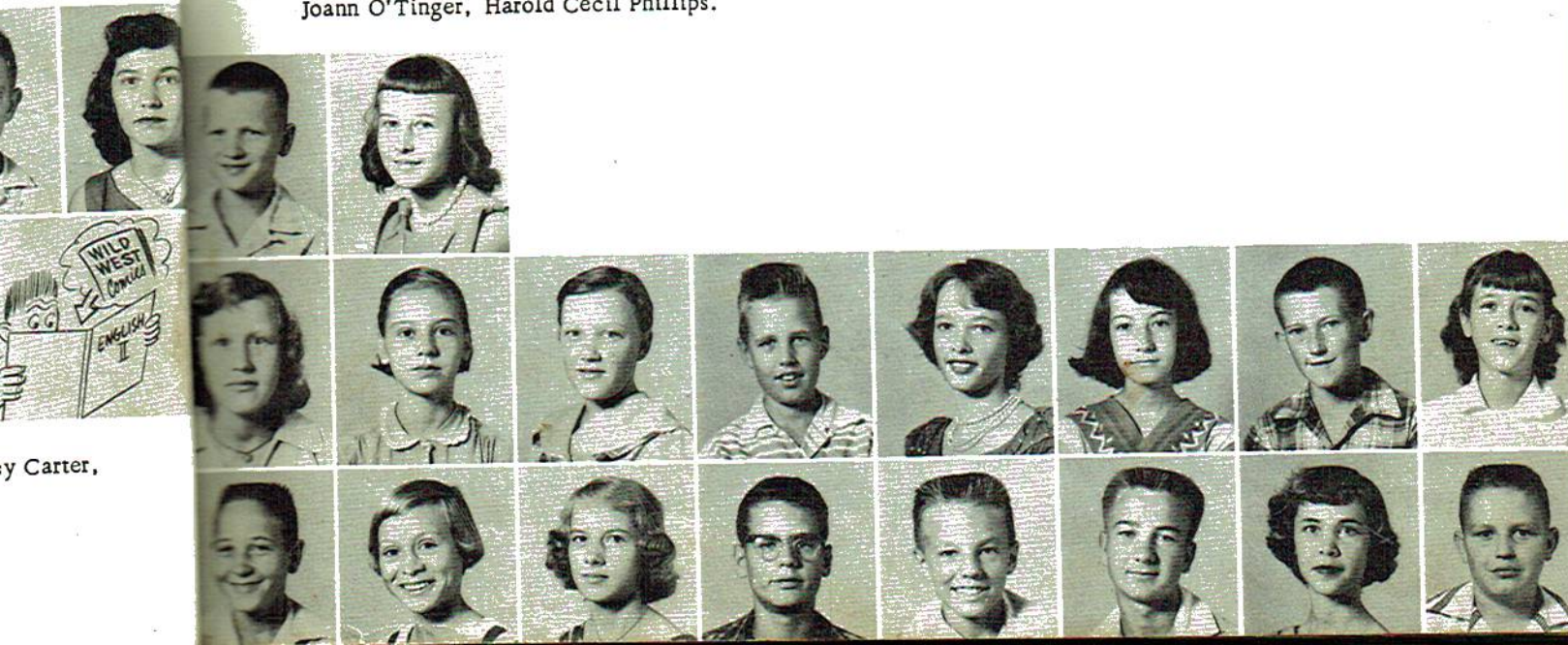



First row: Harold Glen Reed, Bobby Sampson, Mary Ellen Smith, S. M. Stone, Charles Larry Tanner, Durwood Thomas, Carolyn Jean Wilborn, B. F. Wilson. Second row: Lemuel Wilson, Rachel Wilson.

## *The End of the Old*

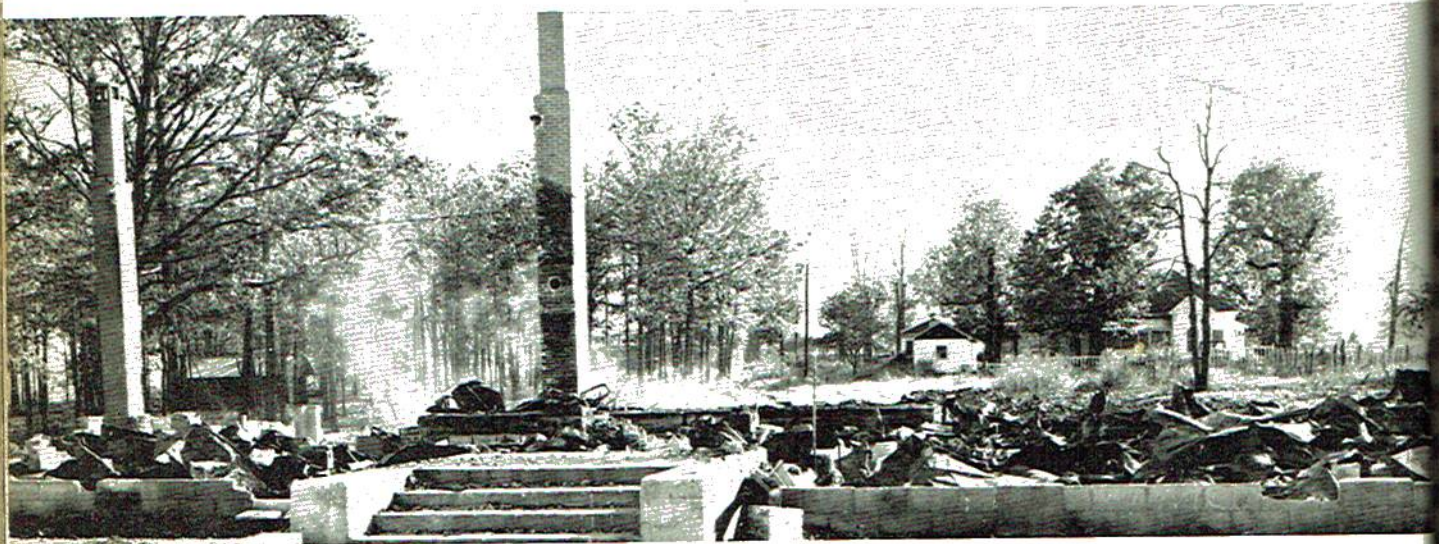

## *The Beginning of the New*

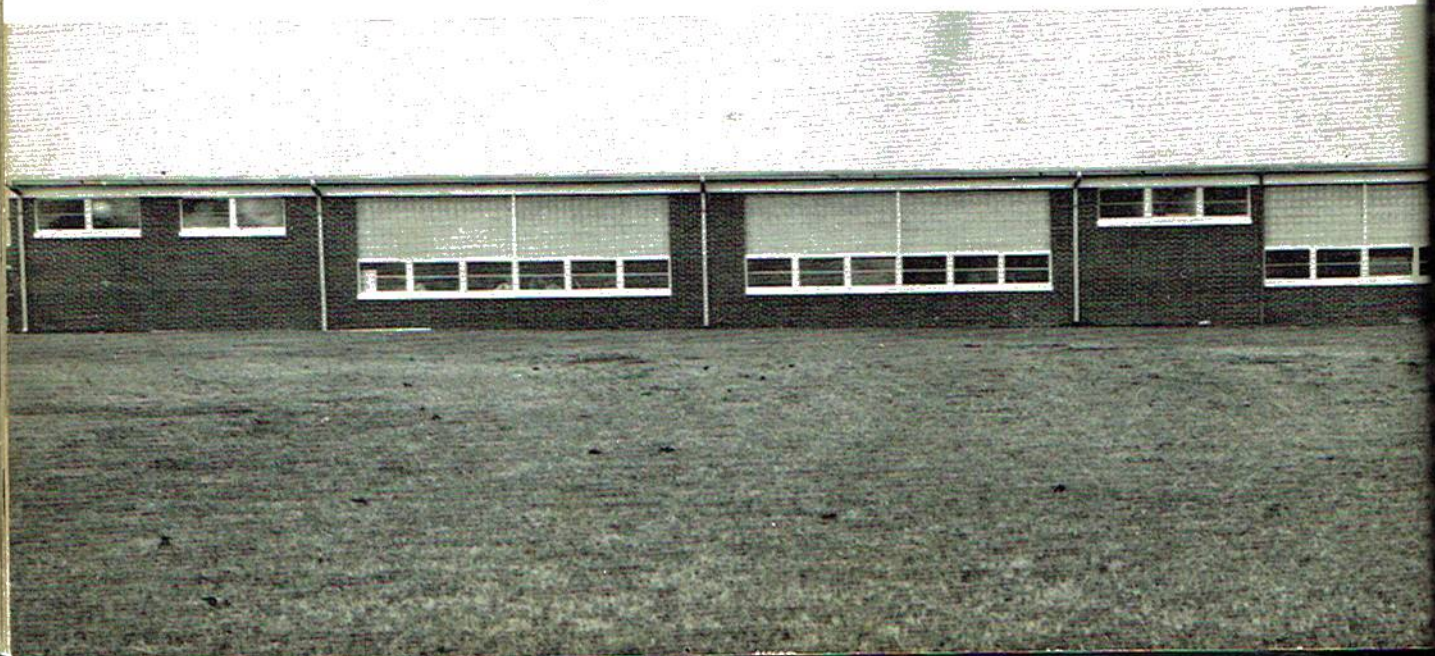



SHEEPERS  
**Skrip**  
Wool Grease  
MADE IN AUSTRALIA  
FOR THE COMPLETE  
Wool Greasing  
KIT - 42 - OF WASHABLE FABRICS  
WASH AWAY WITH IT OUT

ELLEN



# Fourth Grade



Harold Adams  
James David Baugh

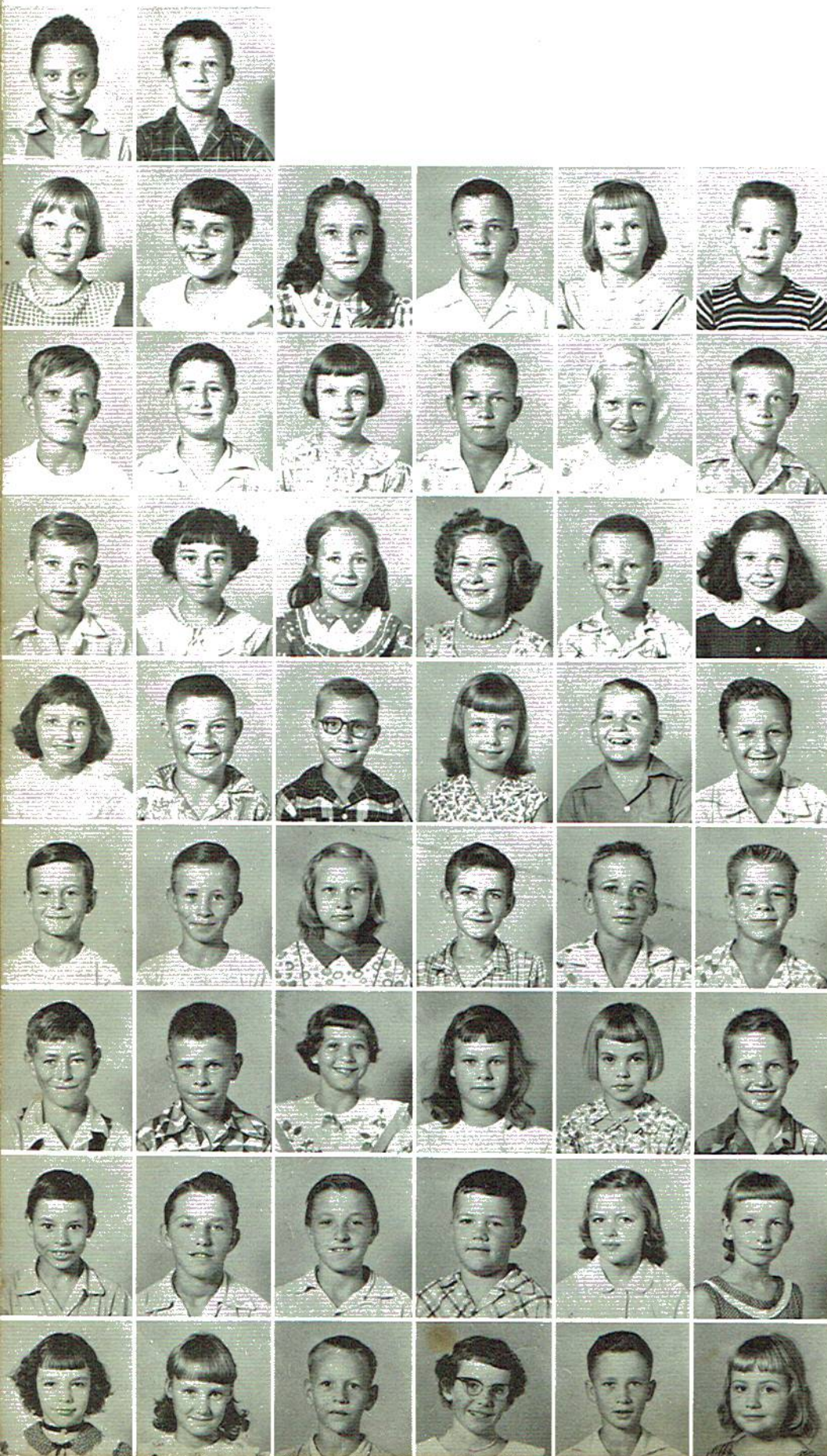

Brenda Black  
Patsy Bradford  
Wanda Brownfield  
Bill Campbell  
Edna Carter  
Edward Carter  
Earnest Cisco  
Glenn Ellenburg  
Marie Evans  
Kenneth Farmer  
Shirley Farmer  
Gerald Fossett  
Donnie Hamilton  
Brenda Hamonds  
Dorothy Hancock  
Shirley Hancock  
Terry Harper  
Geneva Hasting  
Mary Lou Haynes  
Robby Jackson  
Kenneth Lackey  
Peggy Lands  
John Long  
Billy Jack Loudermilk  
William Mashburn  
Mickey Myers  
Shirley Newman  
Glendell Otinger  
Richard Outlaw  
Harry Pace  
Ray Pace  
Danny Patterson  
Linda Sue Pendergrass  
Mary Rogers  
Peggy Romans  
Floyd Shelton  
Clayton Sisk  
John Smith  
Kenneth Smith  
Jim Staton  
Frances Stiefel  
Jimmie Lee Tanner  
Joyce Townson  
Geneva Trotman  
Larry Williams  
Myra Williams  
Larry Wilson  
Patricia Wooten

# Third Grade



Harold Ball  
Virginia Baugh  
Ruth Ann Black  
Beverley Bowen  
Ricky Bowman



Billie Jack Brown  
Deborah Buff  
Gaynell Cisco  
Larry Culpepper  
Earl Ray Dickerson



David Gifford  
Joann Golden  
Billy Hale  
Gerry Hammond  
Billy Doe Hammond



Jerry Hariston  
Cheryl Harper  
J. C. Haswell  
Dianna Haynes  
Freda Hill



Mary Ruth Hosch  
Helen Jackson  
Edith Jones  
Evelyn Knight  
Wilda Fay Manning



Wayne Mayhaw  
Regenia McAllister  
Doris Neeley  
Micky Pass  
Wayne Phillips



Charley Reel  
Jimmie Reel  
Linda Reeves  
Nancy Roberts  
Bethel Smith



Eddie Ray Stanley  
Thomas Stevens  
Dennie Thomas  
Joel Tilley  
Francis Wilkerson  
Dovie Wooten



# Second Grade



Carolyn Ball  
Ronald Barclay  
Geneva Baugh



Phillis Black  
Carolyn Bradford  
Joann Goff  
Juanita Goins  
Paulette Hairston



Ada Sue Haynes  
Doil Haynes  
Barry Hutcheson  
Johnny Jackson  
Jimmy Jones



Joyce Masburn  
Linda Miller  
Lucy McKenzie  
Theda Jo Moore  
Betty Myers



Carolyn Neeley  
Dorothy Nelson  
Larry Newman  
Linda Pace  
Frances Patterson



Michael Patterson  
William Patterson  
Earl Glenn Reed  
Mary Jo Roberts  
Wilma Sue Rogers



Lester Sargent  
Gracie Sisk  
Annie Marie Smith  
Judy Smith  
Elsie Stevens



Frances Stevens  
Larry Walker  
Mary Beth White  
Joyce Wilson  
Mary Jo Wooten



First row: Brenda Adams, Helen Black, Stephen Boozer, Shirley Bowman, Kenneth Carter, James Cisco, Pam Coffee, Donnie Downs. Second row: Donnie Dukes, Carol Dupree, Larry Golden, Phillis Golden, Linda Sue Graden, Betty Hamilton, James Hancock, Alan Haynes. Third row: Gayla Hitt, Jim Jones, Michal Linville, Portia Laudermilk, Darrel McAbee, Jeff McKenzie, Michael Mitchell, Linda Moody. Fourth row: David Moore, Ann Newman, Gerald Patterson, Cecil Romans, Carolyn Stanley, A. J. Stevens, Phillip Tanner, Larry Thomas.

## *First Grade*



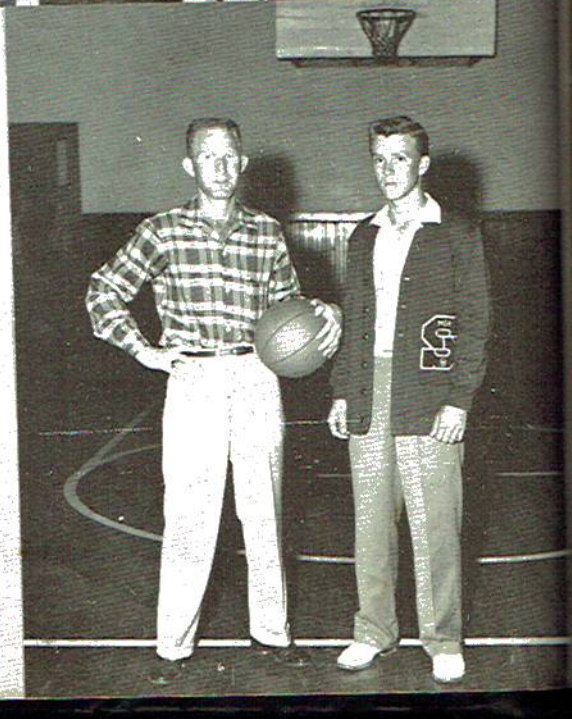
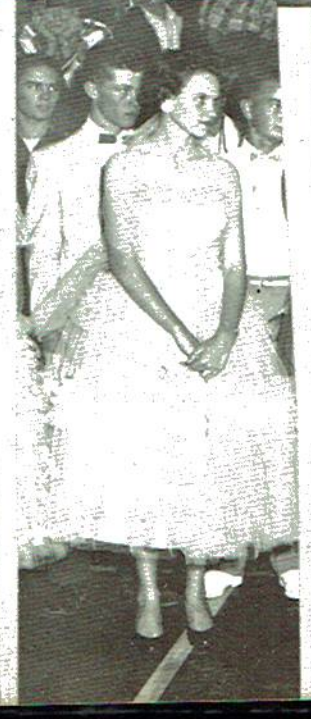
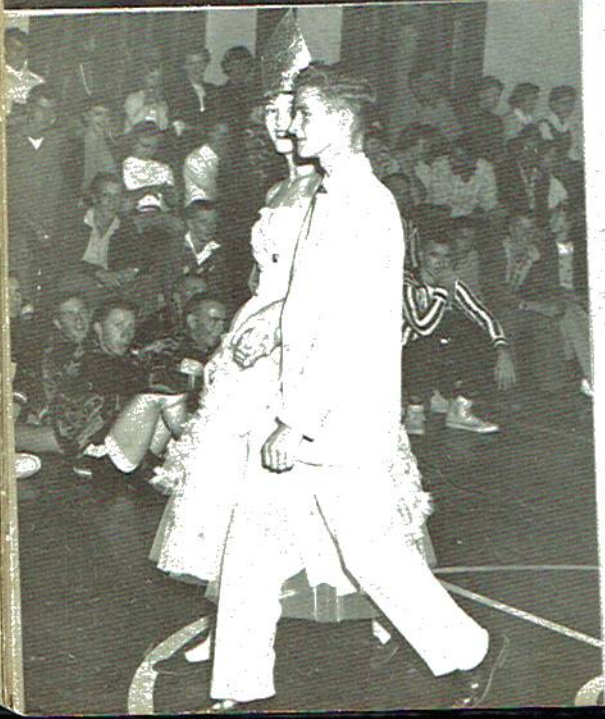
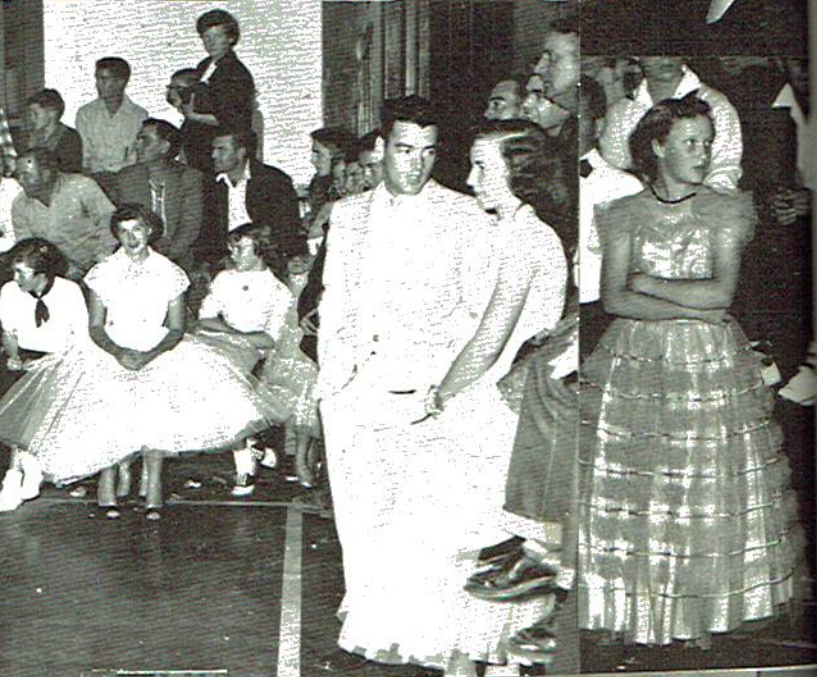



**ACTIVITIES**



First row, seated: Leome Lester, Willo Dean Myers, Bessie Kate Haynes, Shirley Gillispie, Jep Harper, Shelba Wilson, June Irving, Peggy Shirey, Carolyn McKinzey, Carie Nell Thrasher, Lajoy Lassetter, Ola Faye Patterson, Wilma Jones, Jewel Patterson, Jo Ann Nichols, Doris Lands, Billie Crawford, Armon Wright, Lois Strickland, Juanita Holloway. Second row: Nina Jo Green, Charlotte Johnson, Montene Smith, Willoene Baugh, Ola Mae Houch, Carolyn Ray, Gatha Dell Boozer, Mary Edmonds, Marjorie Southerland, Joyce Burch, Burma Farmer, Joy Lamert, Jo Outlaw, Linda Thomas, Charlsie McClendon, Paula Reed, Sue Johns, Lyvonne Headrick, Carolyn Whitehead, Miss Jo Deerman, pianist. Back row: Mrs. Pearl White, director; Donnie Johnson, Blanche Blevins, Barbara Blevins, Kay Wilson, Jimmy Buff, Larry Deerman, Lula Mae Outlaw, Lear Dale Robbins, Linda Sargent, June Thomas, Brenda Kirby, Gracie Mitchell, Jewell Thompson, Linda Wilson, Kenneth Griffith, Glenda Maynor, Linda Zeigler, Bernice Bray, Winston Moore, Donald Deerman, Evelyn Chaney.

## *Glee Club*



## *Beta Club*

Seated: Evelyn Chaney, Billie Jean Crawford, Willa Dean Myers, Linda Wilson, Charlotte Neeley, Marjorie Southerland, Peggy Shirey. Second row: Alta Faye Robbins, Linda Zeigler, Jo Outlaw, Jo Reynolds, Lois Strickland. Back row: Miss June Bishop, Sponsor; Bob Downey, Kenneth Griffith, Larry Deerman, June Irving, Shelby Wilson, Kay Wilson, Brenda Kirby, Sue Johns, Gracie Mitchell, Jewell Thompson, Charlotte Johnson, Bonnie Hancock, Clomer Holloway, Carter Mays.





From left to right: Milford McCutchen, Donald Deerman, Carter Mays, Jimmy Haynes, Ardell Moss, Jimmy Buff, Billy Smalley, Rabon Galloway, Dennis Gray.

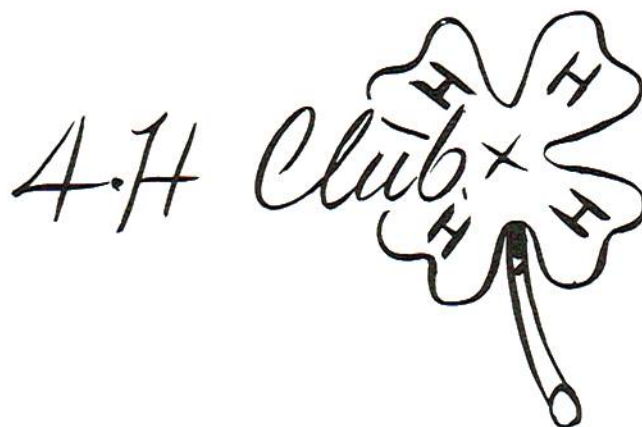

First row, from left to right: Boyce June Thomas, Linda Thomas, Willodean Myers, Brenda Kirby, Mrs. Maree Culpepper, Alta Faye Robbins, Sue Johns, Gracie Mitchell. Second row: Mary Edmonds, Ola Mae Housch, Burma Farmer, Patsy Patterson, Pearl Rae Dukes, Lyvone Hedrich, Jo Reynolds, Billie Jean Crawford, Juanita Holloway. Third row: Carolyn Ray, Jep Harper, Ola Faye Patterson, Joyce Burch, Charlice McClendon, Marjorie Southern, Paula Reed, Carolyn Whitehead, Joann Nichols, Shelba Wilson, Linda Zieler.







*Music Students*



*Autographs*

## *Harvest Queen*



MISS MARILYN MEDLOCK  
Section High School



MISS DONNA WOOTEN  
Section Senior High School



MISS MICKEY PASS  
Section Elementary School



Peggy Chaney, J. C. Manning, Ruby Smith, Mary Lou Haynes, Tom Allen, Mary Delane Ambrester, Peggy Lands, Mob Campbell, Nancy Deerman, Linda Miller, Jimmy Jones, Mickey Pass, Larry Culpepper, Shirley Bowman, Philip Tanner.

### *Elementary Court*

### *Junior and Senior High Court*

Linda Wilson, Wayne Wynn, Bobby Moore, Donna Wooten, Peggy Shirey, Russel Sampson, Peggy Outlaw, Edward McClendon, Marilyn Medlock, Benny Simms, Carolyn Deerman, Edward Thomas, Wilma Jones, John Haynes.





**ATHLETICS**



DON HUTCHESON

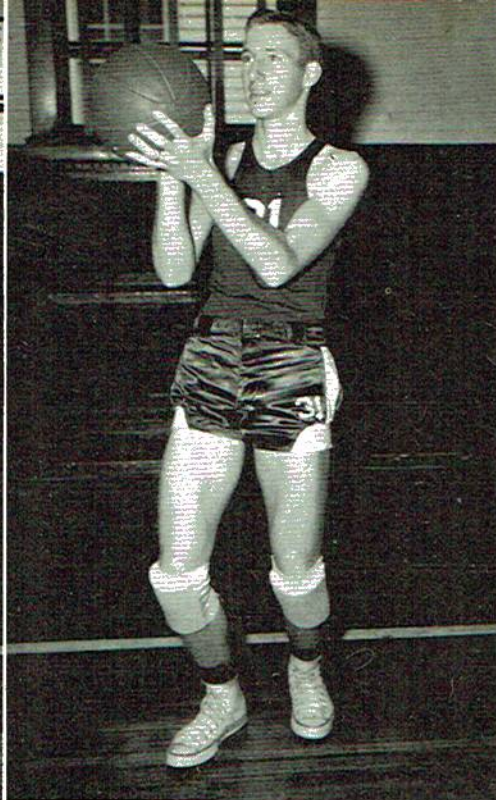

JAMES A. ROBBINS

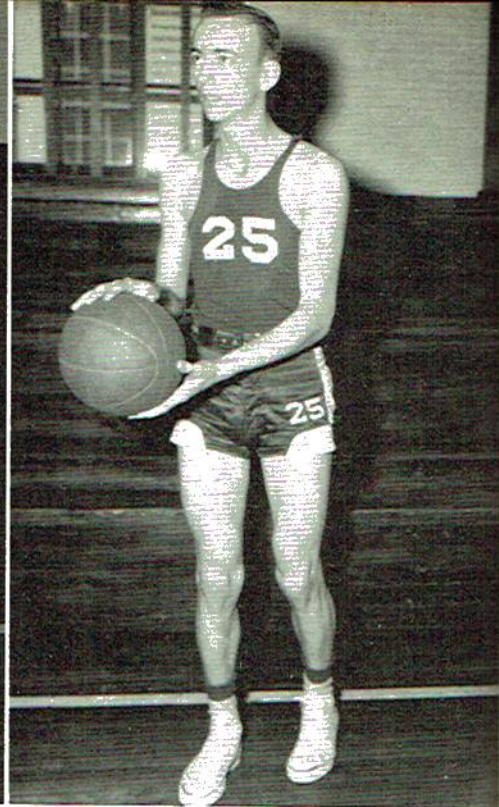

WILLARD TOWNSON

*Section*

STANFORD NIX

CLARENCE BYNUM

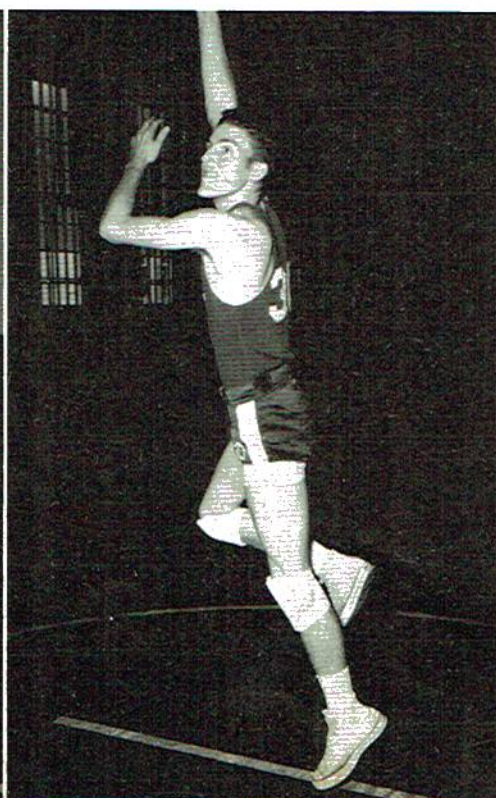
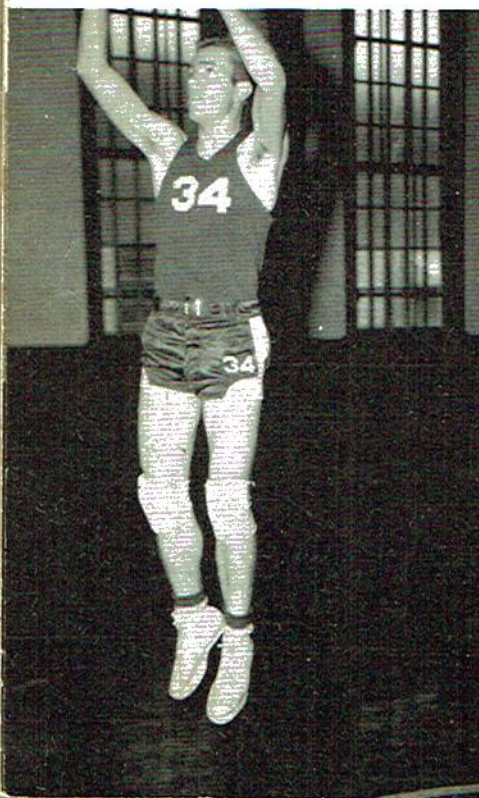

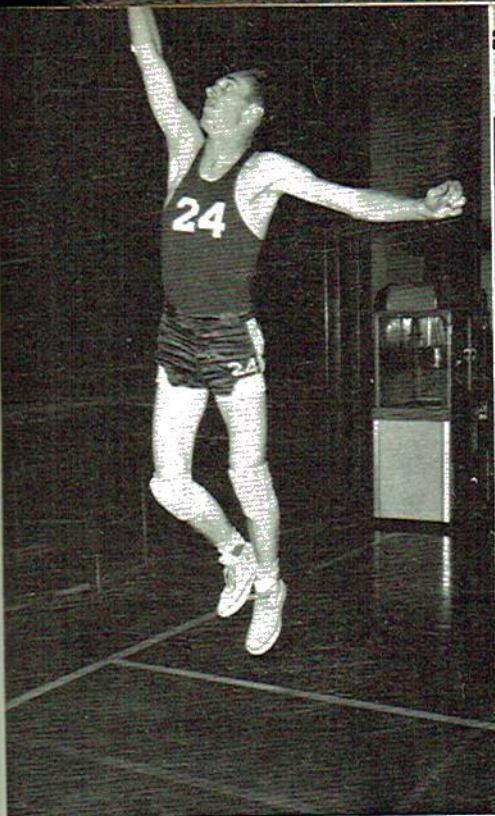

CARTER MAYS

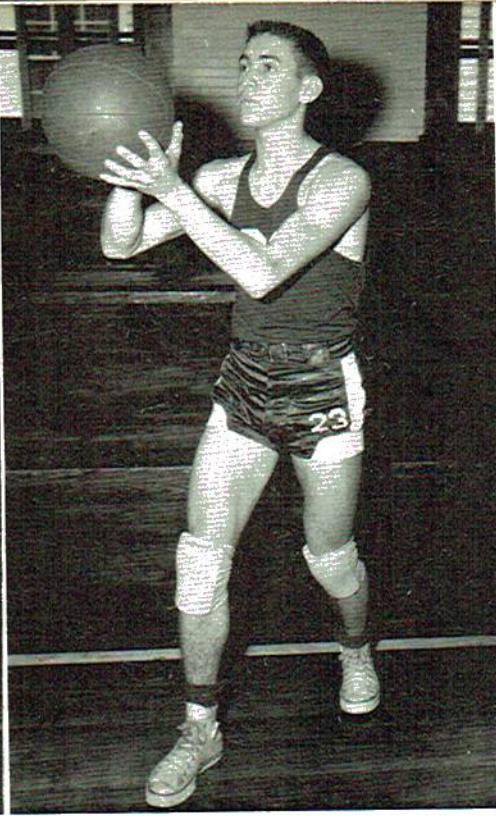

BOBBY GORDON DOWNEY

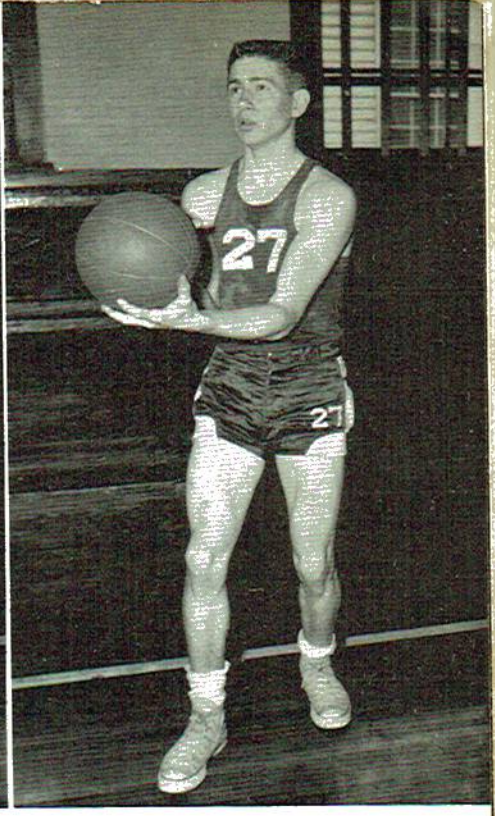

TED RYAN

*Lions*

RALPH BRYANT

BUREN KNOPPS

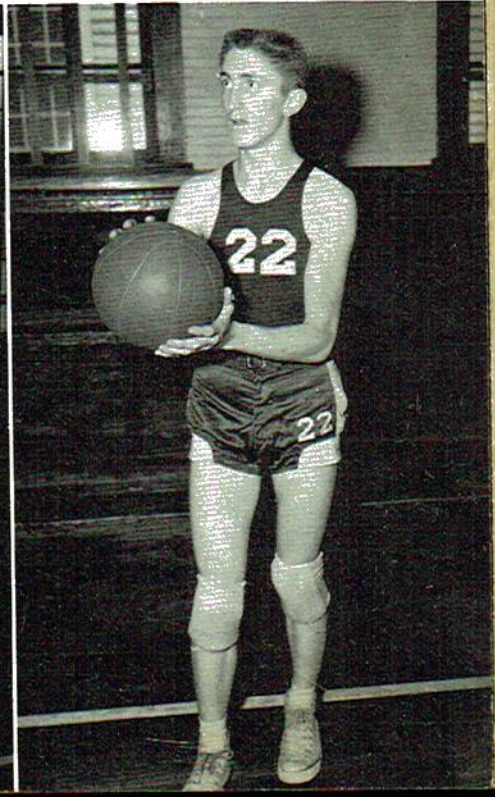
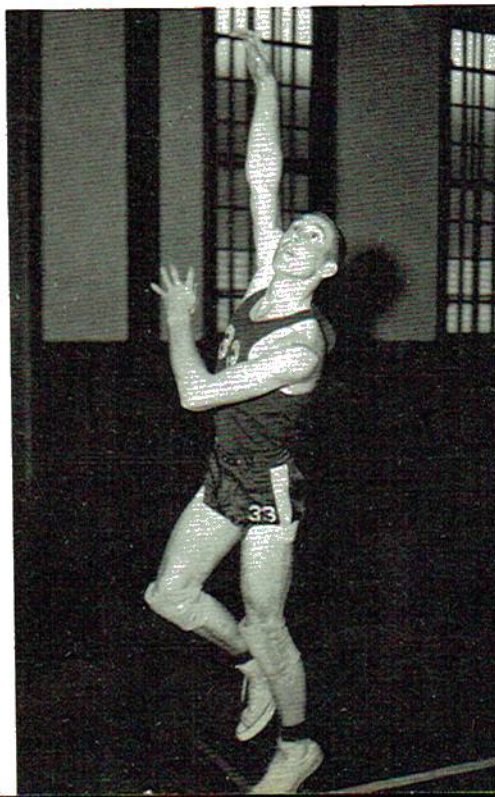



"A" TEAM

Standing: Coach Strickland, Ralph Bryant, Carter Mays, Willard Townson, Larry Deerman, Stanford Nix, Clarence Bynum, James Robbins, Don Hutcheson, Manager Winston Moore. Kneeling: Bob Downey, Ted Ryan

"B" TEAM

Standing: Coach Strickland, Buren Knopps, Donald Deerman, Kenneth Griffith, Donald White, Donnie Johnson, Rabon Allen, Rayford Green, Howard Burch, John McGriff, Manager Winston Moore. Kneeling: Armon Wright, Ardell Moss, Woodson Deerman



JUNIOR TEAM

Back row: Bobby Moore, Randy Bell, Waymon Myers, Coach Strickland. Front row: Billy Harris, Charles Lands, Bobby Hutcheson, Jerry Myers



**ADVERTISERS**



<p>Compliments of</p> <p><b>HAMMERS</b></p> <p>Scottsboro, Alabama</p>	<p>Compliments</p> <p><b>SAND MOUNTAIN</b> GIFT SHOP</p> <p>Section, Ala.</p>
<p><b>THE MILL ENDS STORE</b></p> <p>North Alabama's Most</p> <p>Complete One-Stop</p> <p>Sewing Center</p> <p>Scottsboro, Alabama</p>	<p><b>PEGGY'S</b> SHOPPE</p> <p>Exclusive but not Expensive</p> <p>MRS. VERNON THOMAS AND ALICE</p> <p>Scottsboro, Ala.</p>
<p>Compliments of</p> <p><b>HIWASSEE LAND COMPANY</b></p> <p>Prevent Forest Fires - Plant More Trees</p> <p>Phone 560</p> <p>Scottsboro, Alabama</p>	
<p><b>YARBROUGH FURNITURE COMPANY</b></p> <p>Scottsboro, Ala.</p>	<p><b>PATRONIZE OUR ADVERTISERS</b></p>

Compliments of

*Ladies' And Children's  
Shoppe*

Scottsboro, Ala.

Congratulations

to the

SENIOR CLASS '57

Compliments of

BOCANITA  
THEATER

Scottsboro, Ala.

Compliments of

J. H.  
WHEELER  
GRO.

Section, Ala.

Compliments

BUTLER & KENNAMER  
WHOLESALE CO.

Scottsboro, Ala.

BROWN  
&  
BERGMAN  
INC.

Frigidaire  
Philco TV  
Maytag  
Scottsboro, Alabama

Compliments  
WALES  
JEWELRY

Scottsboro, Alabama

Compliments

*Joe Money*

DISTRIBUTING COMPANY

Scottsboro, Alabama

Compliments

SCOTTSBORO

WHOLESALE COMPANY

Scottsboro, Alabama

Compliments

DILBECK'S  
STORE

Phone 3352

Dutton, Alabama

# CALLAHAN'S

GARAGE

Auto and Tractor Repairs

Phone 3351  
Dutton, Alabama

Compliments

## DAVIS

CLEANERS

110 Willow Street  
Scottsboro, Alabama

## DUTTON

CAFE

Gulf Gas - Radiator Shop

Dutton, Alabama

Phone 3487

Compliments

## McCAMY

DRUGS

Scottsboro, Alabama

D. G. WHITAKER  
Representing

MUTUAL OF OMAHA

State National Bank Bldg.

Scottsboro, Alabama

Compliments

*Boyd Turner*

SCOTTSBORO HARDWARE COMPANY

"The School's Friend"

Phone 39

Compliments

ADAMS

Scottsboro's Largest Store

Scottsboro, Ala.

WORD  
MOTOR

Chevrolet and Olds.  
John Deere Tractor

Scottsboro, Ala.

WORD  
LUMBER  
CO.

Scottsboro, Alabama

S'BORO  
JEWELER'S  
JEWELRY

Musical Instruments

Scottsboro, Ala.

MAC'S  
FURNITURE  
MART

Scottsboro, Alabama

Compliments

FIRESTONE

Scottsboro, Ala.

Compliments of

JOHN  
EARLE  
GERON

TEXACO SERVICE STATION  
SANDWICH SHOP

Top of Sand Mountain

**HURRY!**



to

VARIETY  
BAKE  
SHOP

Scottsboro, Ala.

Compliments of

V. B. RODEN

Phone 3395

Located Between  
Section and Macadonia

MITCHELL'S

GIN CO.

A. G. - C. O. MITCHELL

Phone 8-5944

Fyffe, Ala.  
Route Two

Compliments of

DAVIS  
AND  
MANNING  
READY-TO-WEAR

Scottsboro, Alabama

LIFE

SOUTHERN BENEFIT INSURANCE CO.

First in Protection

Burial - Vault - Hospital - Cash  
Policies

Home Office Elba, Ala. Phone 404

Scottsboro District  
Mgr. J. D. SARGENT, Scottsboro, Box 44

Agents

H. S. CARTER	Section, Ala.	Route One
M. D. BRYANT	Section, Ala.	Route One
N. E. JOHNSON	Scottsboro, Ala.	Route One
G. L. BOOZER	Scottsboro, Ala.	Box 44
W. C. SEARS	Scottsboro, Ala.	Route Three

Building  
Materials

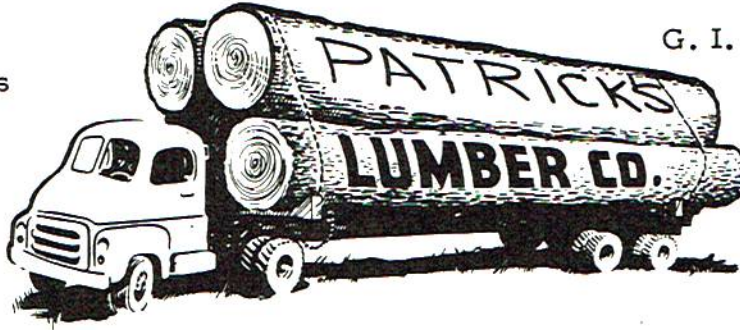

G. I. and F.H.A.  
Loans

Scottsboro, Alabama

Compliments

*Dairy Queen*

Scottsboro, Alabama

Compliments

WOODALLS  
READY-TO-WEAR

Scottsboro, Alabama

Compliments

THOMAS  
APOTHECARY

*William T. Thomas,*  
R. PH.

PRESCRIPTIONIST

Quality - Service

Phone 115

Scottsboro, Alabama

Compliments of  
**STONE'S**  
DEPARTMENT STORE

Ready-to-Wear  
Piece Goods  
Shoes  
Scottsboro, Alabama

*Better Values*

Compliments  
QUALITY STORE  
Located at

Scottsboro, Ala.



Compliments of

*Dr. Ingram Bankston*

Scottsboro, Alabama



*Your*  
DEPENDABLE  
DRUGGIST  
HODGES DRUG STORE

Scottsboro, Alabama



Compliments of

**FIRST  
NATIONAL  
BANK**

Scottsboro, Alabama

Compliments of  
**CHAMBERS**  
STORE

Scottsboro, Alabama



Compliments of  
**J. C. JACOBS**  
BANKING CO., INCORPORATED

"We Solicit Your Banking Business"

Scottsboro, Alabama

Compliments of  
**WOOTEN'S**  
CAFE

Section, Alabama

Phone 3422

**PAYNE  
&  
GROSS**

FLORISTS

Say It With Flowers

Phone 398-4 Day

245 or 920J Nite

Scottsboro, Alabama

**C. O. REED**  
AGENCY

State National Bank

Building

Phone 471

Scottsboro, Alabama

Dependable Insurance

and Bonds

Compliments of

*Beddingfield*

MOTORS

Scottsboro, Ala.

Compliments of  
**BLACKWELL**  
FEED & SEED STORE

Scottsboro, Alabama

**SHOOK'S**

LAUNDRY & CLEANER

Phone 88

Scottsboro, Alabama

*W. H. Payne*  
DRUG CO.

Rexall  
Your Prescription Store

BROOKS WOODALL

Phone 40

HERBERT GLASS

Scottsboro, Alabama

Compliments of

**WEBB**  
CONCRETE BLOCK CO.

Scottsboro, Alabama

Compliments

**BOGGUS**  
PLUMBING COMPANY

Scottsboro, Ala.

GUY HOLLIS FURNITURE CO.

Phone 548-J

Scottsboro, Alabama

Compliments

**MAJESTIC**  
CAFE

TOM THUMB RESTAURANT

Scottsboro, Ala.

Compliments

**WORD**  
MOTOR COMPANY

Chevrolet and Oldsmobile

Scottsboro, Ala.

*Quality Groceries*

Compliments

WOODS  
SUPER MARKET

Scottsboro, Ala.

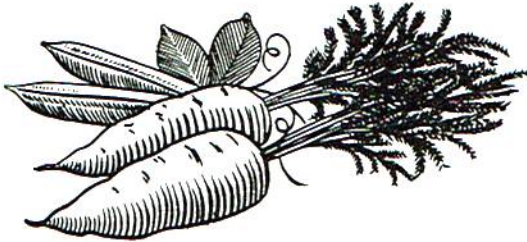

Compliments of

STATE  
NATIONAL  
BANK

Scottsboro, Alabama

Compliments of

*Mr. and Mrs.  
T. H. Green*

Compliments of

*Evening Star*

DRIVE-INN CAFE

Section, Alabama

Compliments of

BOYD-MERIDETH  
MOTORS

Dodge and Plymouth Cars  
Parts and Service  
Scottsboro, Alabama

Compliments of

**DOWNEY'S**  
RECORD RACK

Scottsboro, Ala.

106 West Willow St.

Compliments of

**AIR HEART**  
FEED AND SEED COMPANY

Scottsboro, Ala.

Phone 450

**ROUGH  
AND  
TUMBLE**

FURNITURE CO.

"Little Man's Friend"

Scottsboro, Ala.

Compliments of

**WORD**  
THEATERS

Scottsboro, Ala.

Compliments of

**BENHAM**  
UNDERWEAR MILLS

Scottsboro, Ala.

**HARBIN**  
MOTOR CO.

"Your Friendly Ford Dealer"

Scottsboro, Ala.

Compliments of

**DIXIE**  
SAVINGS MARKET

Scottsboro, Ala.

*L. M. Vatterson*  
**& SON**

GEN. MDSE.

Plastica Paints

King Bros. Shoes

Section, Ala.

Phone 3423

BOYD ALLEN  
GENERAL MERCHANDISE



Phone 3383  
Located at  
Macedonia  
Alabama



IS OUR  
FIRST  
THOUGHT

C. H. BRITT  
Ph. 3386  
Located at  
Macedonia  
Alabama



GENERAL MERCHANDISE  
AND APPLIANCE

WILLIAM  
HOLLAND

RADIO, TV AND  
GRIST MILL DEALER

Dutton, Alabama



to

CAMPBELL  
TRACTOR COMPANY

Scottsboro, Alabama

Compliments of  
CHILDRESS  
IMPLEMENT AND  
SUPPLY COMPANY

Scottsboro, Alabama

THE  
RED HOT  
STORE

"110 in the Shade"

BROOKS DERRICK, Mgr.

Scottsboro, Alabama

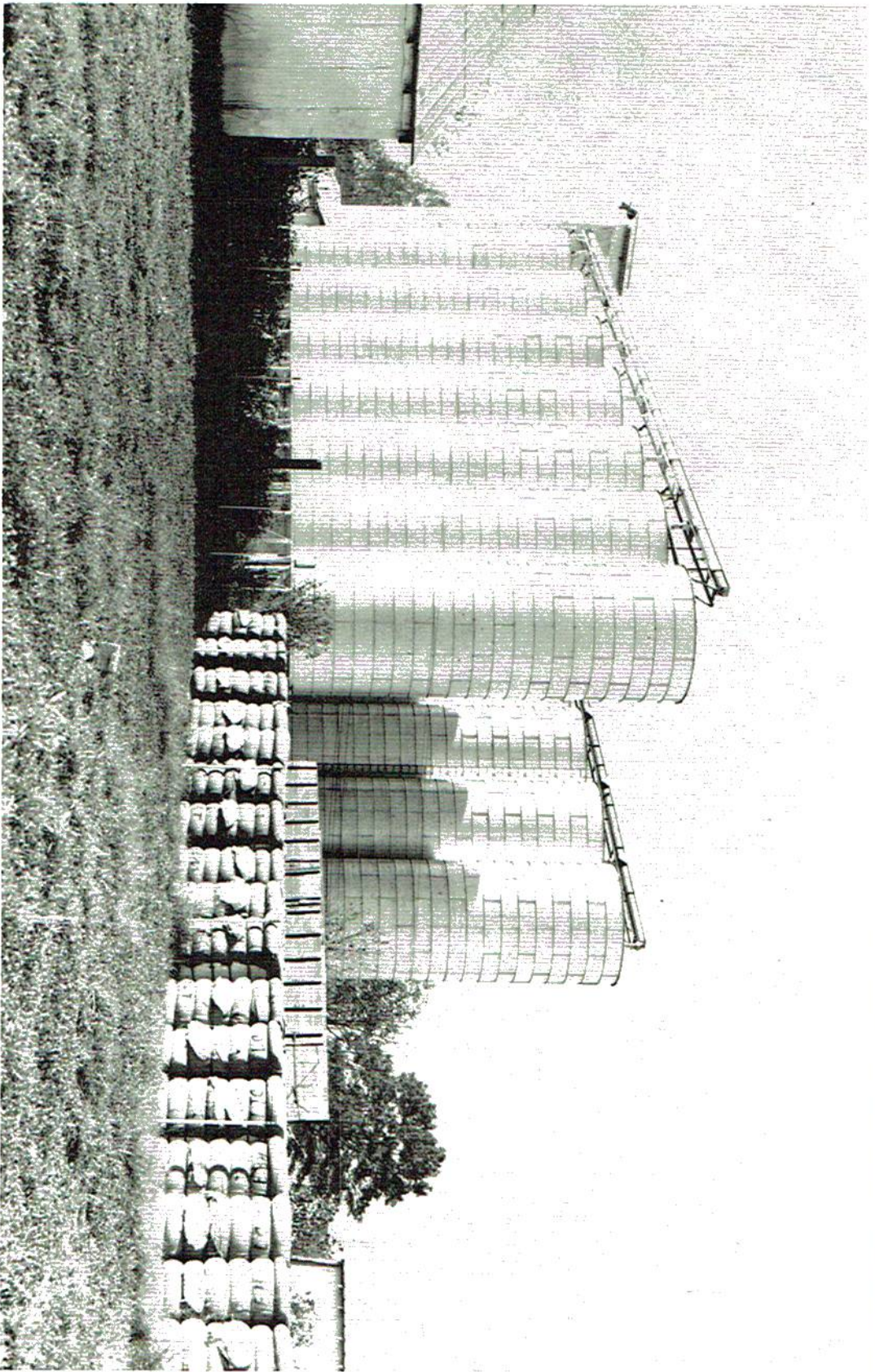

SECTION GIN AND GRAIN COMPANY

Section, Alabama