

the

Mountaineer
1956



DEDICATION

SECTION



_____ teacher

_____ friend

... who has guided us on the solid path of learning ... finally to place us in the first graduating class of the first Section High School.

Because he is what he is, we dedicate the 1956 MOUNTAINEER to our principal ROY BUFORD.

THE MOUNTAINEER



JIMMY RODEN
EDITOR



BETTY MITCHELL
CIRCULATION MANAGER



MAX BUFF
BUSINESS MANAGER



**EDITORIAL
STAFF**



**BUSINESS
STAFF**



MISS JUNE BISHOP
Huntingdon College—A.B.

MISS BETTY BRITT
F.S.T.C

MRS. MAURENE BUFORD
J.S.T.C.—B.S.



MRS. ARMINE HAMBRICK
Alabama College—B.S.

MRS. ERMA HAMILTON
F.S.T.C.—B.S.

MRS. CALLIE HARPER
J.S.T.C

FAC

HOMER HARPER
F.S.T.C.—B.S.
Peabody—M.A.

MRS. LUCILLE HEMBREE
J.S.T.C.

MRS. MABLE HEMBREE
J.S.T.C.



MRS. LOUISE PHILLIPS
F.S.T.C.

CALVIN STRICKLAND
J.S.T.C.—B.S.

MRS. ALTA STRINGER
F.S.T.C.





ROY BUFORD, Principal
B.S.—J.S.T.C.
M.A.—Peabody

ADULTY



MRS. MAYON STRINGER
F.S.T.C.—B.S.

FRED THOMAS
F.S.T.C.

FRED WELBORN
A.P.I.—B.S., V.P.I.—M.S.



LUTHER WHITE
J.S.T.C.—B.S., Peabody—M.A.

MRS. MILDRED WHITE
J.S.T.C.

MRS. PEARL WHITE
J.S.T.C.—B.S., Peabody—M.A.

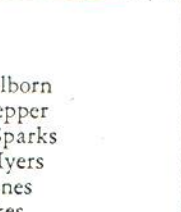
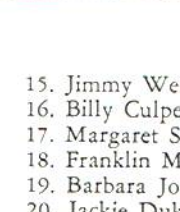
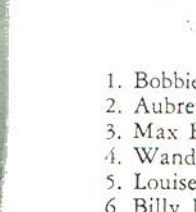
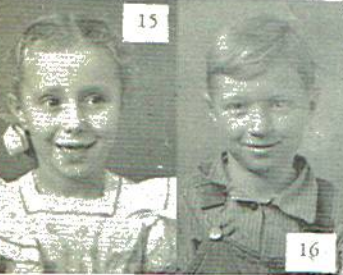

- 1. Bobbie Welborn
- 2. Aubrey McKenzie
- 3. Max Buff
- 4. Wanda Staton
- 5. Louise Gillispie
- 6. Billy Jo Reed
- 7. Nancy Blevins
- 8. Boyd Brown
- 9. Shirley Harper
- 10. Jimmy Roden
- 11. Carlos Bunch
- 12. Delmus Patterson
- 13. Syble Wilson
- 14. Edith Smally

- 15. Jimmy Welborn
- 16. Billy Culpepper
- 17. Margaret Sparks
- 18. Franklin Myers
- 19. Barbara Jones
- 20. Jackie Dukes
- 21. Rubye Tigie
- 22. Jeanette Griffith
- 23. Shirley Townson
- 24. Betty Mitchell
- 25. Nello Mae Knopps
- 26. Jimmie Sue Puckett
- 27. Phyllis Thomas



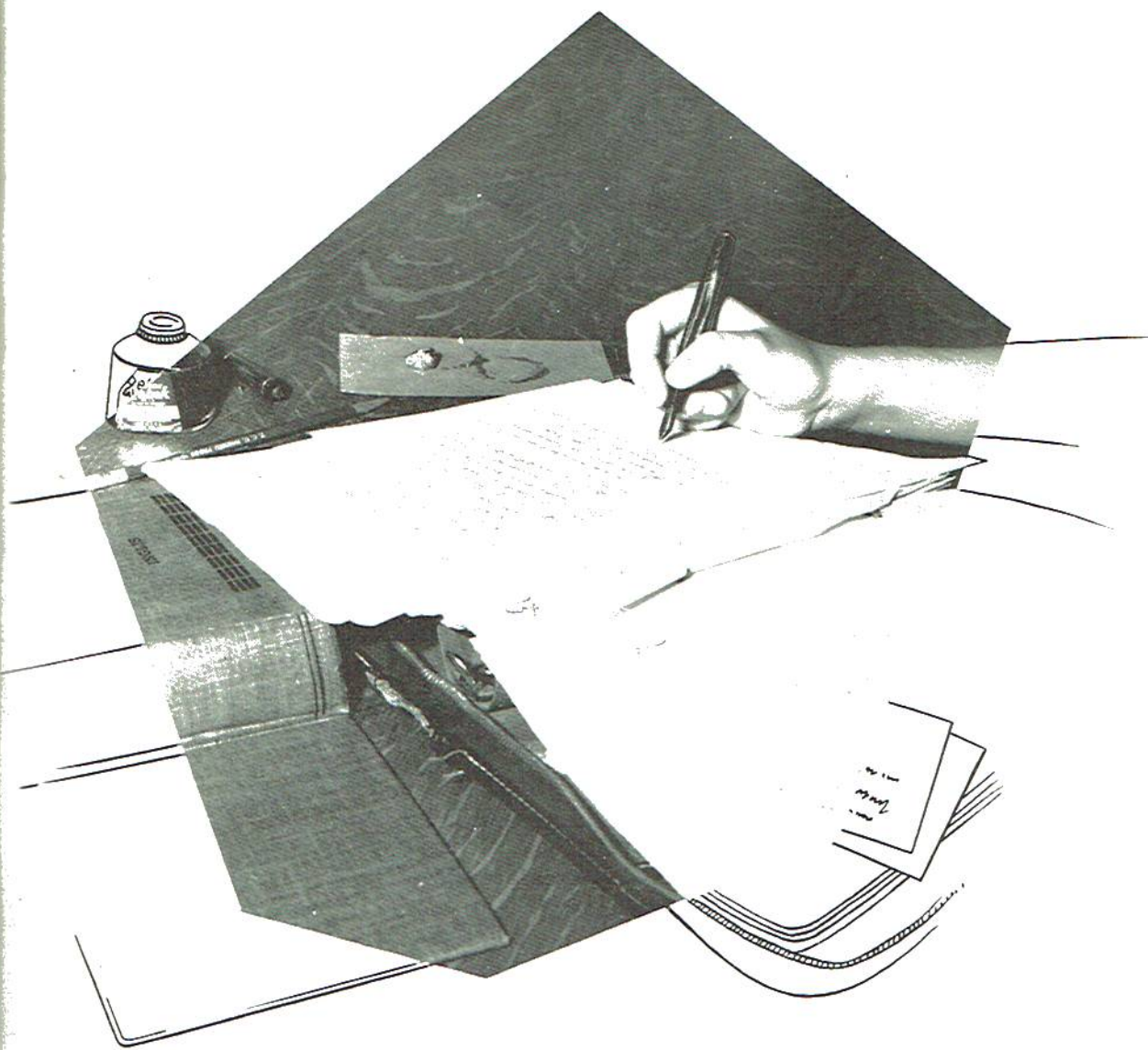

Classes

SENIORS

SECTION

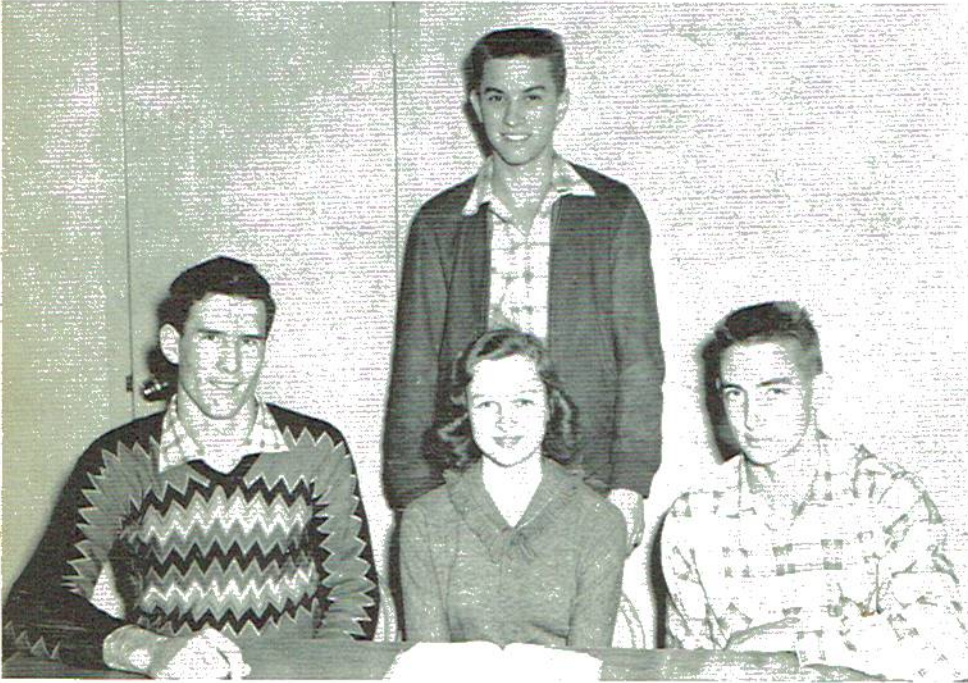

SENIOR OFFICERS

President
JIMMY C. RODEN

Secretary
BETTY MITCHELL

Treasurer
W. L. WILSON

Vice President
MAX BUFF

OUR
ALMA
MATER

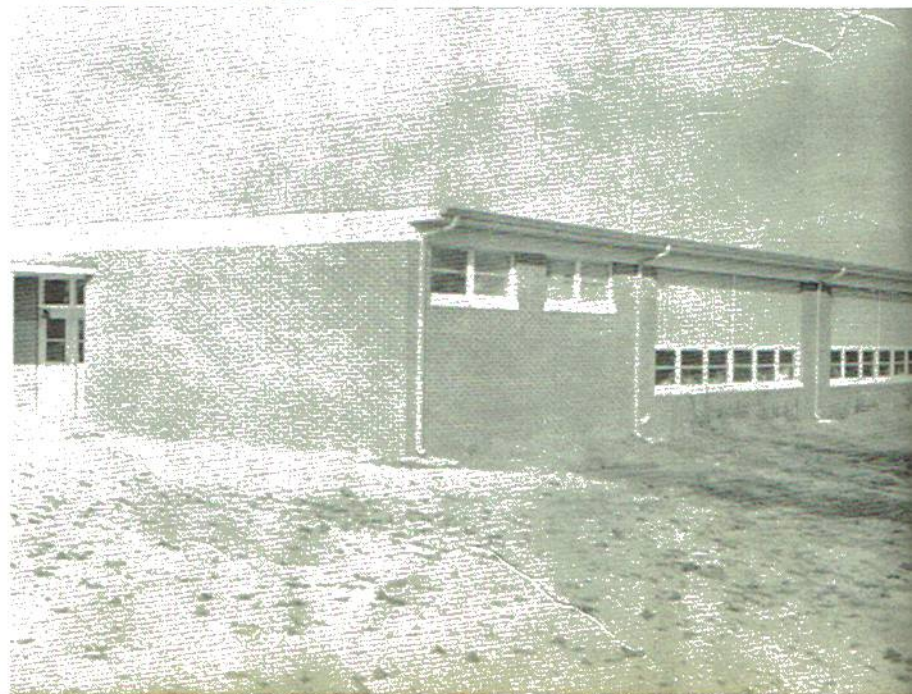

NANCY BLEVINS
53-54 FHA; 55-56 Annual Staff;
55-56 Beta Club.

BOYD E. BROWN
53-54 FFA; 55-56 4-H Club.

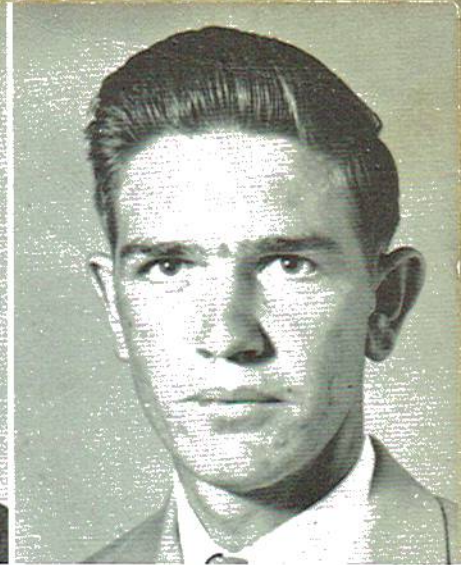
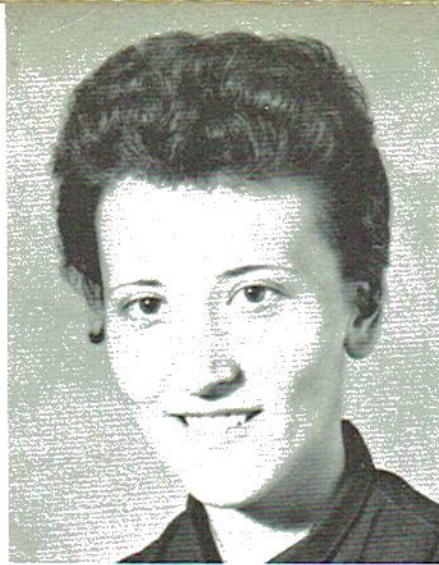

ICERS

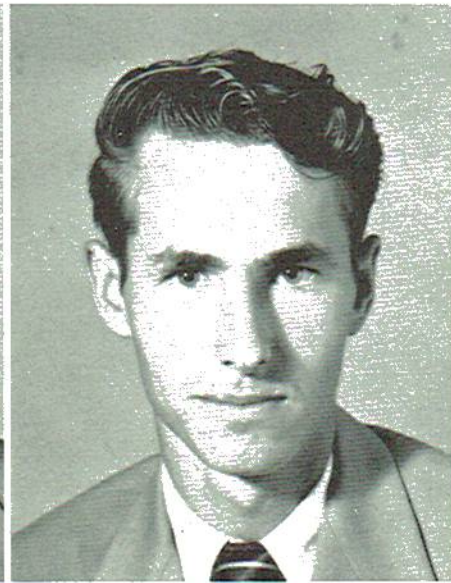

MAX BUFF
FFA 53-54; Basketball 53-54;
Football 53-54; Homeroom President
53-54; Student Council 53-54;
Secretary-Treasurer, Student Council
53-54; 4-H Club 53-54; Vice
President, County 4-H Council 53-54;
Glee Club 54-55; Vice President,
Glee Club 53-54, 54-55; FTA 53-54,
54-55; FTA Historian 54-55; Vice
President, 4-H Club 55-56; Class
Vice President 55-56; Annual Staff
55-56; Business Manager of Annual
55-56.

CARLOS BUNCH
Basketball 53-54; Football 53-54;
Track 53-54.



BILLY CULPEPPER
53-54, 54-55 FFA.

LOUISE GILLISPIE
FHA 52-53, 53-54.





JEANETTE GRIFFITH
FHA 53-54; Glee Club 53-54-55;
Beta Club 55-56; Annual Staff
55-56; Banquet Committee 54.

SHIRLEY HARPER
FHA 51-52; FHA 53-54.

BARBARA SUE JONES
FHA 53-54; Wildcat Staff 53-54-55;
Band 53-54, 54-55; Beta Club 55-56;
4-H Club 55-56; Annual Staff 55-56;
Banquet Committee 55-56.

NELLO MAE KNOPPS
4-H Club 53-54-55; Dramatic Club
54-55; Annual Staff 55-56; Banquet
Committee 54-55.



HAZEL LINGERFELT
FHA 52-53.

BETTY MITCHELL
FHA 53-54; Glee Club 54-55;
Secretary of Class 55-56; Secretary
of 4-H Club 55; Annual Staff 55-56;
Vice President of Beta Club 55; Vice
President of Class 53-54.

54-55;
Staff
e 54.

FRANKLIN MYERS
FFA Basketball 53-54; FFA Softball
53-54; Agriculture Shop Work 54-55.

AUBREY McKENZIE
FFA 53-54.

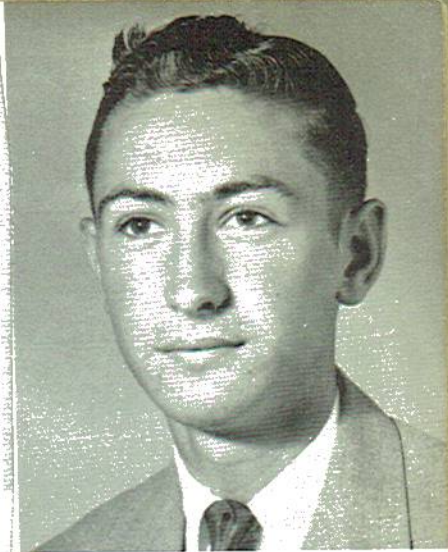

DELMUS PATTERSON
FFA 52-53; FFA Basketball 54;
Secretary of 4-H Club.

JIMMIE PUCKETT
FHA 53-54; Annual Staff 55-56.

4-55;
Secretary
Staff 55-56;
Club 55; Vice

BILLY JOE REED
FFA 53-54; FFA 54-55; Basketball
53-54; Annual Staff 55-56.

JIMMY C. RODEN
Basketball 53-54, 54-55; Basketball
55-56; Beta Club President 55-56;
Beta Club 53-54, 54-55; Senior Class
President 55-56; 4-H Club President
55-56.





EDITH SMALLEY

53-54 FHA; 53-54 Glee Club; 54-55 Dramatics Club; 55-56 Annual Staff; 54-55 Banquet Committee; 55-56 4-H Club.

MARGARET SPARKS

53-54 FHA; 55-56 Annual Staff; 54-55 Banquet Committee.

WANDA LEE STATON

53-54, 54-55 FHA; 54-55 Banquet Committee; 55-56 Annual Staff.

RUBY TIGUE

53-54 FHA; 53-54, 54-55 Glee Club; 55-56 Annual Staff; 55-56 4-H Club; 54-55 Banquet Committee; 55-56 Senior Annual Staff.



PHYLLIS THOMAS

53-54 FHA; 53-54 Glee Club; 53-54-55 Wildcat Staff; 53-54-55 Beta Club; 55-56 4-H Club, Reporter; 55-56 Annual Staff; 54-55-56 Banquet Committee.

SHIRLEY DELL TOWNSON

53-54 FHA.

Club; 54-55
Annual Staff;
ee; 55-56

LILY JIMMIE WELBORN
FHA 53-54; Annual Staff 55-56;
Secretary of Class; Banquet
Committee 54-55.

PETE WHITE
Football 51; 4-H Club 51-52-53.



al Staff;
ee.



BOBBIE WILBORN
FHA 53-54; FHA 54-55; Annual
Staff 55-56.

SYBLE WILSON
FHA 53-54; Annual Staff 55-56.

Club;
53-54-55-56
ub, Reporter;
5-56

W. L. WILSON
Treasurer of Senior Class 55-56;
4-H Club 55-56.

JACKIE DUKES
FFA 52-53, 54-55; Sports Editor
55-56.

NSON

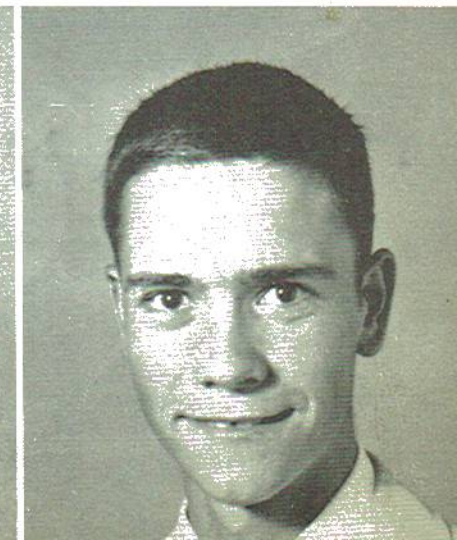

WHO'S

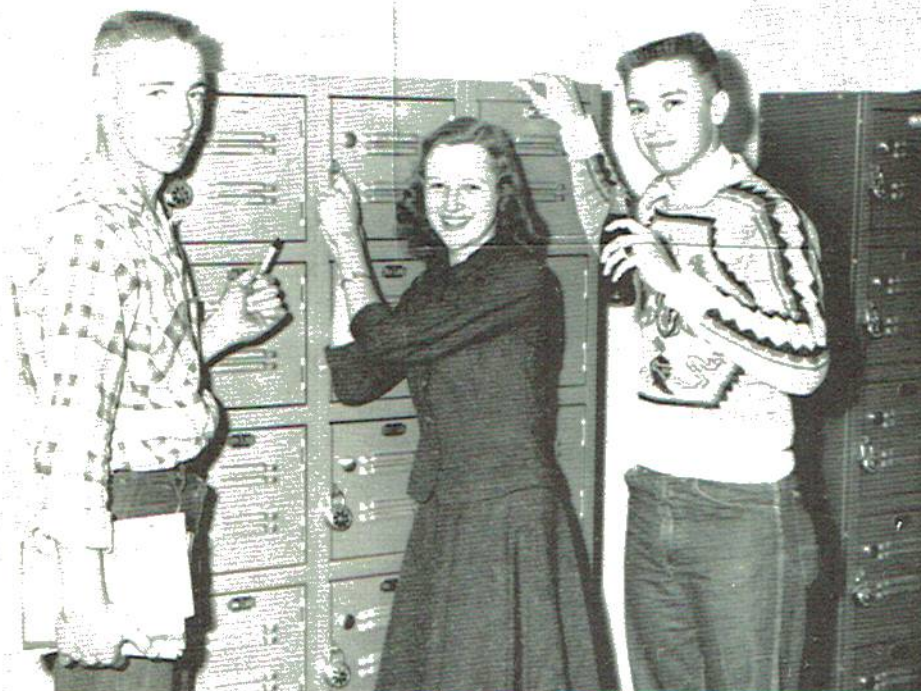

W. L. WILSON
Most Handsome
Most Studious

BETTY MITCHELL
Prettiest
Most Popular
Teacher's Pet
Friendliest

MAX BUFF
Most Popular
Teacher's Pet

WANDA STATON
Cutest
Most Likely to Succeed

JIMMY CLYDE RODEN
Most Likely to Succeed
Best All Around
Most Athletic

PHYLLIS THOMAS
Most Athletic

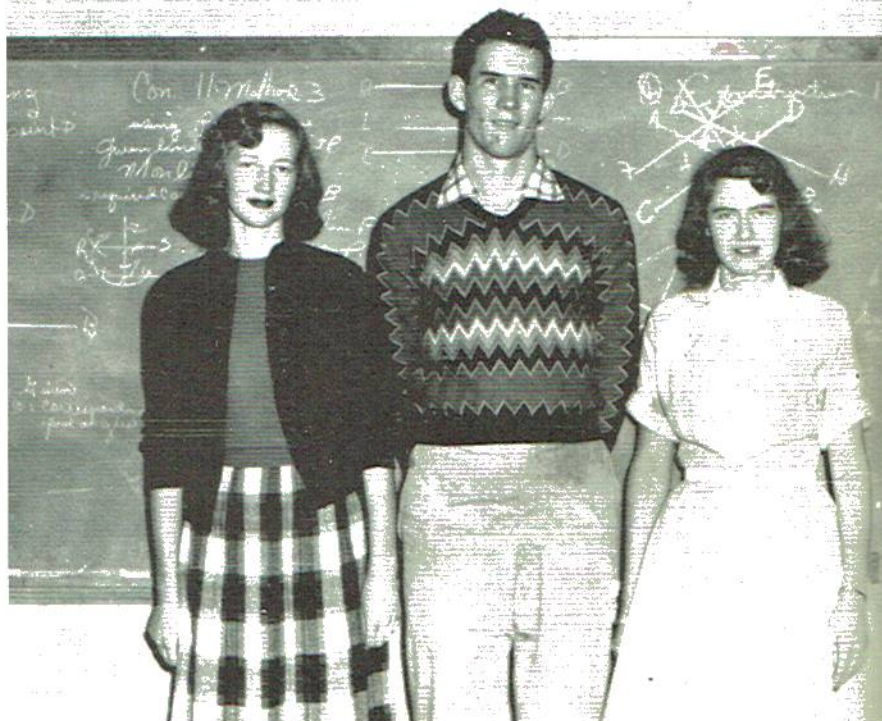

WHO

DELMUS PATTERSON

Neatest
Friendliest

NANCY BLEVINS

Neatest
Most Studious



BILLY CULPEPPER

Quietest

HAZEL LINGERFELT

Quietest

FRANKLIN MYERS

Class Grumbler



JEANETTE GRIFFITH

Wittiest
Best All-Around

PETE WHITE

Wittiest

Returning from a tour through Arabia and French Morocco, we, Jimmie Welborn and Ruby Tigue, find the engraved invitation, requesting our presence at the Homecoming at Section. We wire our acceptance. The year is now 1976 and as we think about the good ole' days at S.H.S. we are very impatient as we wait at the airport for the plane. This plane will take us directly to the airport in the suburbs of Section. Finally we see our plane come in for a landing. Collecting our luggage, we leave the building and board the plane.

Soon we are roaring through the silvery clouds on our way "back home." To our surprise, the airline hostess is Wanda Staton, a former classmate. She tells us that she teaches a special class, three nights a week, for Airline Hostesses at the new high school at Section. When she is not teaching she is doing her run work for T.W.A. She has just returned from a tour of South Africa.

After we had ridden for hours, the plane landed and we stepped out into the exhilarating mountain air, Max Buff, the Mayor of Section, met us at the airport. Escorting us to his chauffeur-driven limousine, he carried us to the fabulous Mountain View Hotel owned by Jimmie Sue Puckett and Louise Gillispie.

Having refreshed ourselves with their reviving drink, Louise "Left"; we decided to tour the city and look for some of our old friends. We came in view of the new housing project and there we met our old friend and class favorite in the good ole' days. It was none other than Betty Mitchell whose slogan had always been, "They're Cheaper by The Dozen," with her 12 lovely children. She told us that she had frequent feuds with her next door neighbor, Bobbie Wilborn, whose cats chased her dogs and children. We said good-bye to her and jay-walked across the street. When we were half-way across, we were hailed by a figure in the blue uniform of a traffic cop. It was the gruff but familiar voice of Buddy McKenzie. He chatted for a moment then advised us to visit the new roller rink just across the corner. We took his advice and entered through a door with a sign which read "Have a Bunch of Fun at Bunch's Roller Rink." We were greeted with enthusiasm by co-owners Phyllis Thomas and Carlos Bunch. They told us the latest gossip about the local playboy W. L. Wilson. He was off to Hawaii and was still breaking all the girls' hearts from Paris to Iceland. They also told us to be on the look-out for the town bootlegger Billy Joe Reed. He also owned the local casino and when he had an hour to spare, built fences. We left them and went our merry way again. While waiting for a red light, we were almost struck by a yellow Cadillac convertible equipped with jet propulsion, which came screeching to a stop at the curb. In it were the mink and diamond clad figures of divorcees, Jeanette Griffith and Edith Smalley.

They offered to show us around town in style and since we had layers of blisters and corns already, we agreed. Their chauffeur drove directly to their jointly owned night club. We saw that handsome Jackie Dukes who had his South American orchestra there on a two-week engagement. As we were sitting there enjoying ourselves, Jeanette, Edith, and their lawyer, Billy Culpepper, became involved in a terrific argument about their financial status, so we left.

Leaving there, we wound our way through the shady suburban streets to the quiet zone of the new Section Hospital. We went inside and found that the head nurses were Nello Mae Knopps and Nancy Blevins. They told us that the head surgeon was Pete White, "lab-wrecker" in the good ole days of 55-56. He had just devised a new way to put patients to sleep with his supersonic X-ray vision.

We left the hospital and after walking a few more blocks, came in view of a beautiful building with a neat campus, and a number of low rambling buildings. It was the S.H.S., very different from 20 years before. At the top of the wide-curving steps, Jimmy Clyde Roden, the principal, met us and led us into the hallway. We visited the ten-thousand book library, headed by Shirley Harper. We learned that she had just married her fifth husband. The chemistry teacher was former Margaret Sparks, whose new fully equipped lab was neat as a pin except for the smoke and vapor pouring from the numerous test tubes. We fought our way through the haze and in the hall met former Bob Jones, a housewife, who was chairman of the local P.T.A. She kept sighing and lamenting about the local young people and that this isn't like the good ole' days when the girls were lady-like and weren't always taking off for a trip to the nearest town in their jet-propelled helicopters leaving her to the next victim. We stopped in the hall to chat with Syble Wilson, owner of the Section OIL Refinery. She told us that she started out as a bookkeeper in the company and ended up being the owner. Of course, she married the boss, as is the usual procedure. She told us that Dr. Boyd Brown has a dental office and manages his farm in his spare time. His nurse, Hazel Lingerfelt, was in Reno getting rid of her sixth mistake.

By the time we visited the rest of the school it was time to dress for the homecoming banquet, and as we had to leave before the banquet was over, we knew that this was the time to say our final good-byes. That night after the banquet was over and we were on our way home, we thought once again of the old days and knew we would cherish these last memories during the years to come.

We, the Seniors of S.H.S., being of (in) sane mind and sound body declare this our Last Will and Testament.

We, the Senior of S.H.S., leave to the faculty our sincere thanks and appreciation for the wonderful patience and guidance they have given us.

To Mr. Buford we leave our undying gratitude for his expert counseling over the year.

To the school we leave our love and devotion.

To the Juniors we leave our position as "dignified (?) Seniors" and the Prologue to the Canterbury Tales; individually we do humbly and solemnly bequeath:

I, Carlos Bunch, leave my love for the skating rink to Doris Lands.

I, Pete White, will my wit and teacher disturbance to Richard Long.

We, Billy Joe Reed and Aubrey McKenzie leave our "fence building" to James Albert Robbins and anyone else who hasn't enough fences.

I, W. L. Wilson, leave with my good looks to go to greener pastures.

I, Boyd Brown, leave my big feet and tall stature to Jimmy Haynes, who needs them.

I, Jimmy Clyde Roden, leave my basketball ability to Stanford Nix.

I, Jimmie Sue Puckett, leave my red hair and freckles to Georgia Mae McGee.

I, Edith Smalley, leave my giggles to Linda Lou Thomas.

I, Franklin Myers, leave my grumbling to Alta Faye Robbins.

I, Nancy Blevins, leave my neat appearance to Sue Johns.

I, Louise Gillispie, leave my helpfulness and devotion to friends to John Haynes.

I, Jeanette Griffith, leave my light hair and fair complexion to Pearl Rae Dukes.

We, Hazel Lingerfelt and Shirley Harper, leave our quiet manner and soft speech to Jerry Ziegler and Carter Mays.

I, Barbara Jones, leave my knowledge of outside information to Lajoy Lassatter.

I, Nello Mae Knopps, leave my love for service boys to Shirley Gillispie.

I, Betty Mitchell, leave my never ceasing smile and friendliness to Patsy Ann Patterson.

I, Margaret Sparks, leave all my boyfriends to Joy Lambert.

I, Wanda Staton, leave my sparkling eyes to Jewel Patterson.

I, Rubye Tigie, leave my cute freckles and long pretty hair to Paula Ann Reed.

We, Phyllis Thomas and Shirley Townson, leave our beautiful blond hair to Nava Jo Reynolds.

I, Jimmie Welborn, leave my position as head of the undercover gang to anyone under informed.

I, Bobbie Wilborn, leave my Florida vacations to Bobby Downey and Clomer Holloway.

We, Syble Wilson and Billy Gene Culpepper, leave our "Readers Digest" reports to Kay Wilson.

We, Jackie Dukes and Delmus Patterson, leave our love for a good time to Willard Townson and Wilma Jones.

I, Max Buff, leave.



CLASS OFFICERS

President James Robbins
 Vice President Linda Lue Thomas
 Secretary Glinda Sue Johns
 Treasurer Kay Wilson

Bobby Downey
 Pearl Dukes
 Shirley Gillispie



Clomer Holloway
 Jimmy Haynes
 John Haynes
 Sue Johns



Wilma Jones
 Joy Lambert
 Doris Lands
 Lajoy Lassetter



Richard Long
 Carter Mays
 Milford McCutchen
 Georgie McGee



Stanford Nix
 Jewel Patterson
 Patsy Patterson
 Paula Reed



Jo Reynolds
 Alta F. Robbins
 James A. Robbins
 Charles Shirey



Linda Thomas
 Willard Townson
 Kay Wilson
 Jerry Ziegler



JUNIORS

SOPHOMORES

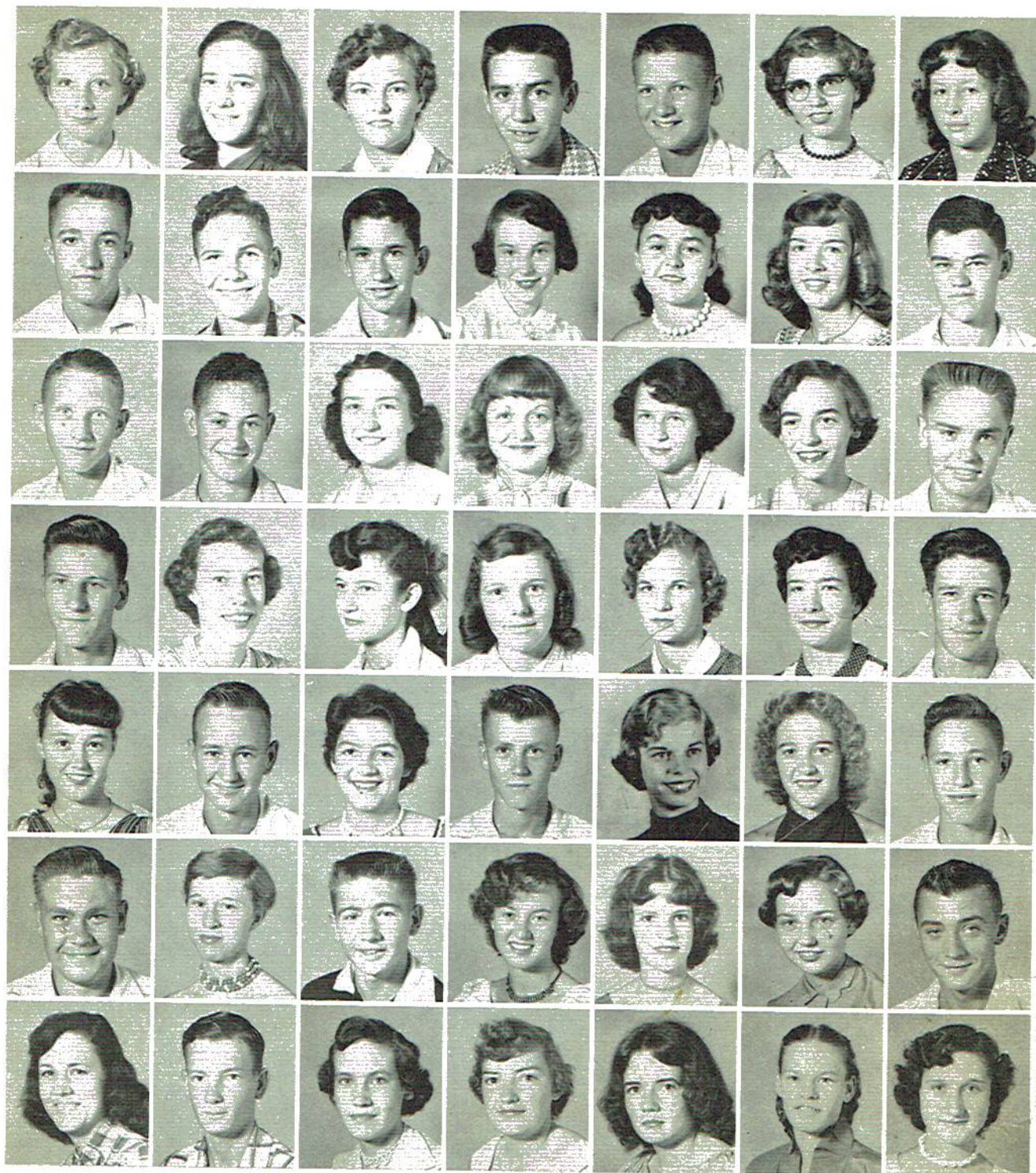

First row: Ann Beam, Janella Black, Bernice Bray, Jimmy Buff, Howard Burch, Billy Crawford, Ella Mae Culpepper. Second row: Kenneth Dawson, Larry Deerman, Woodson Deerman, Marjorie Evans, June Gann, Glenda Gregg, Billy Griffin. Third row: Kenneth Griffith, J. E. Goodwin, Eva Nell Hancock, Rhanetta Hayman, Flora Holcomb, Charlotte Johnson, Donnie Johnson. Fourth row: Melvin Jones, Brenda Kirby, Barbara Lackey, Christine Laudermilk, Glenda Maynor, Carolyn McKenzie, Douglas McKenzie. Fifth row: Marilyn Medlock, Tommy Mewborn, Gracie Mitchell, Winston Moore, Jo Nichols, Lula Outlaw, Billy Phillips. Sixth row: Delane Pleamons, Lear Dale Robbins, Ted Ryan, Gail Sims, Wilma Smith, Lois Strickland, Chalmer Ray Swinford. Seventh row: June Thomas, Junior Tigue, Winnel Vance, Carolyn Waldrop, Louise Walker, Sylvia White, Shelby Jean Wilson.

9
t
h



h
4
9

Willlean Baugh
Blanche Blevins
Gatha Boozer
Joyce Burch
Hubert Burton
Donald Decrman
Loeda Edmondson
Burma Farmer
Rabern Galaway
Leonard Greggs
Dennis Grey
Juanita Hollway
Ola Mac Hoseh
Jimmy Jackson
Charlie McClendon
Vernon Moore
Anetta Myers
Willia Dean Myers
Charlotte Necley
Lois Newman
Nita Jo Outlaw
Ola Faye Patterson
Bobbie Reed
Monteen Smith
Billy Smalley
Marjorie Southarland
Donald White
Linda Zigler



Polly Bailey
Martha Lou Ball
Jane Bell
Randy Bell
Howard Blevins
Eloise Boozer
Joan Cabiness
Linda Carter
Oma Dukas
Jaye Edmonds
Jewel Gant
Billy Jack Goins
Glen Dell Hancock
Billy Harris
Bobby Hutcherson
Charles Lands
Betty Mashburn
Muldred Mayhall
Joyce McAllister
Bobby Moore
Joe Wheeler Moore
Jerry Myers
Jannie Pace
Marjorie Patterson
Virginia Sargent
Thelma Smith
Jerry Sparks
James Strawn
Eva Nell Waldrop
Ethel Webb
Sandra Welborn
Verna Willborn
Dona Ruth Wootten

h
4
8

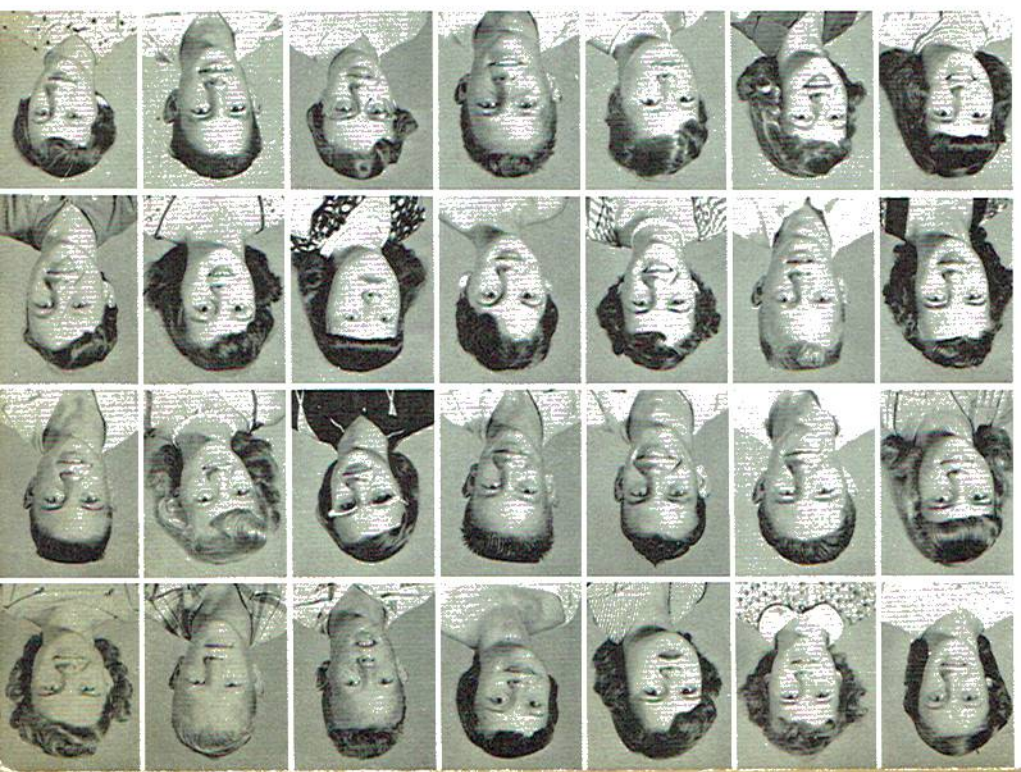

7th

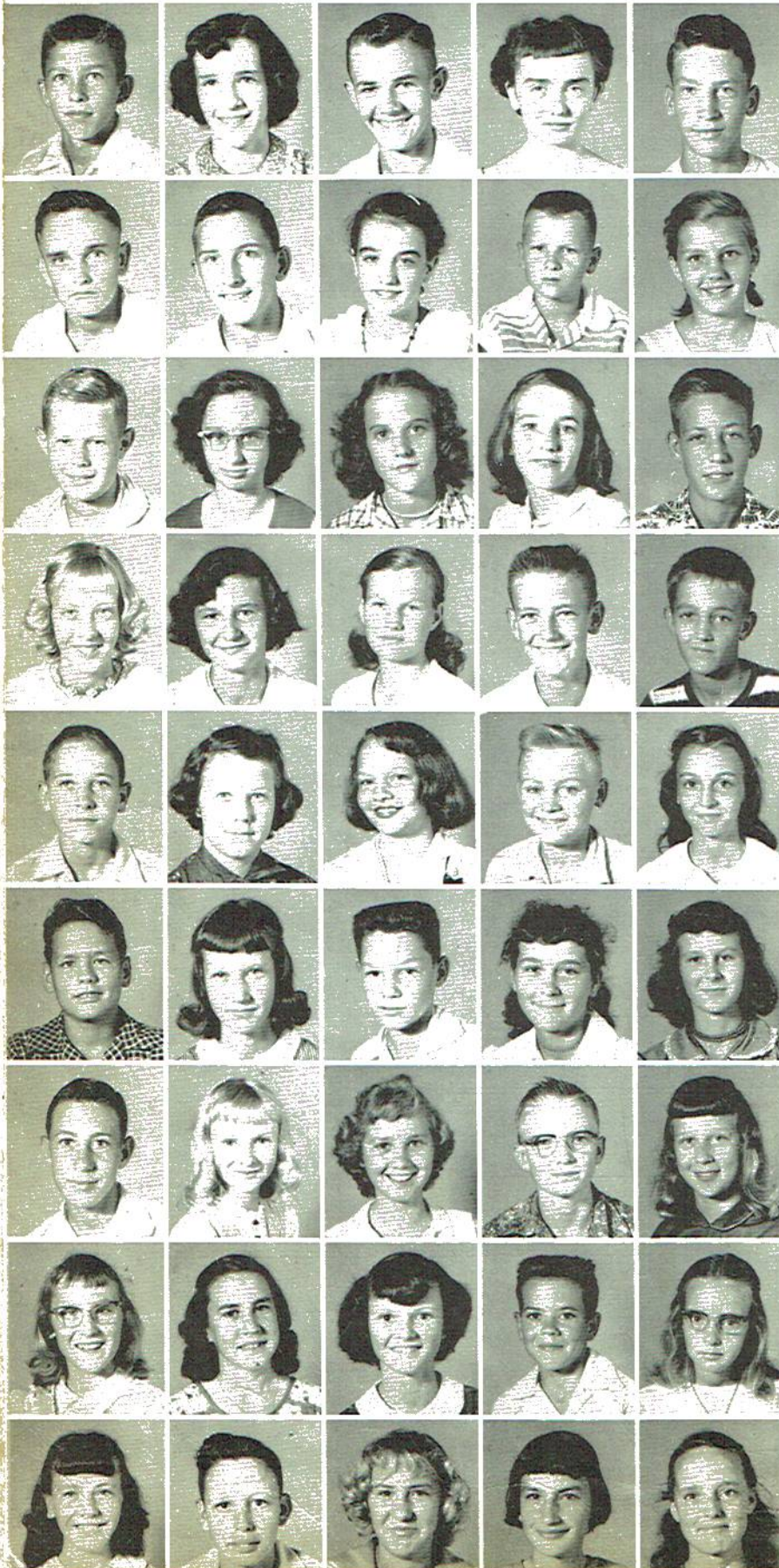

Leon Baugh
 Evon Benefield
 Jimmy D. Benefield
 Margie Blackwell
 Jimmy D. Balt

Jerry Brownfield
 R. C. Burns
 Joan Buse
 Jimmy Burch
 Carroll Campbell

Rodney Carter
 Carroll Carter
 Annith Ruth Edwards
 Lola Marie Edmonds
 Charles E. Fossett

Betty S. Fossett
 Kathryn Galloway
 Mary Gifford
 Gerold Gray
 Lyle Haas

James Hancock
 Ann Harris
 Era Hosch
 Howard L. Jones
 Marion R. Jones

Thomas H. Lackey
 Shirley Manning
 Mac Mitchell
 Dorothy Moore
 Mary Ruth Moore

Waymon Myers
 Martha Myers
 Joyce Newman
 Mitchell Nunley
 Peggy Outlaw

Carolyn Pass
 Patsy Ann Presley
 Ruth Stiefel
 Edward Thomas
 Dorothy Townson

Rebecca Walker
 Clarence Webb
 Madlen J. Welborn
 Linda White
 Rachel Wilson

6 t h

Reva Joy Blevin
Peggy Brown
Shirley Burns
Willie J. Burns
Lou Ella Cisco



Linda Dickerson
Jimmy Dilbeck
Brenda Geren
Shirley Goins
Dewayne Golden



O. D. Hamilton
Peggy Hutcheson
Helen Jackson
Vaughn Lands
Mary Ann Long



Edward McClendon
Rachel Newman
Jo Ann O'tinger
Harold Glenn Reed
Betty Faye Robert
Bobby Sampson



Virginia Stiefel
S. M. Stone
Lowell Strawn
Larry Tanner
Wanda Waldrop
Carolyn Wilborn



Mary Delane Ambrester
Winston Bailey
Jewel Baugh
Ollie Baugh
Shirley Benefield



Wanda Bowen
Patricia Boozer
Margaret A. Burns
Charles Burton
Rickey Downey



Melvin Eakin
Thomas Edmonds
Doyle Edmondson
Carolyn Galloway
Billy W. Gentle



Linda Gifford
Martha Haas
Ellison Hairston, Jr.
Berthel Hamilton
Billy G. Hancock



Cleva Dell Hasting
Mary Nell Helton
B. Hill
Walter Johnson
Barbara Long

5 t h

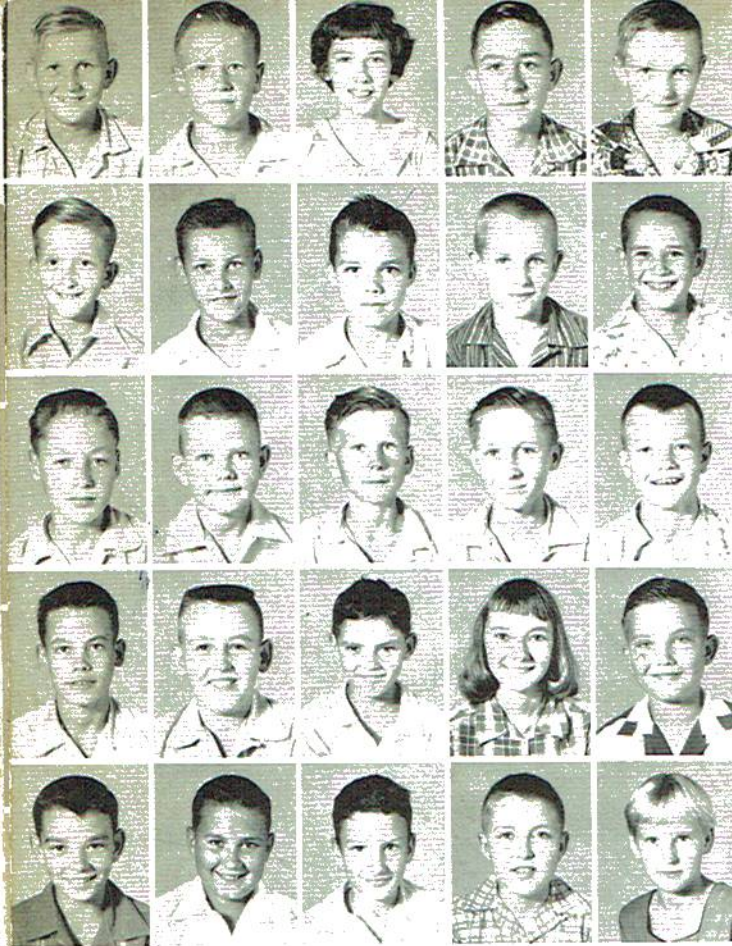

Garnet Martin
 Leon Mayhall
 Brenda Myers
 Harold Myers
 Richard Nunley

John Newman
 Doyle O'Tinger
 Roy Pace
 A. B. Pass
 Douglas Patterson

Edward Pendergrass
 Don Roy Presley
 Billy Pruitt
 James Hugh Robbins
 Billy Wayne Romans

Roy Romans
 James Sampson
 James Sisk
 Ruby Smith
 Jimmy Stringer

V. N. Townson
 Bobby Trotman
 Larry White
 Dennis Whitton
 Joann Wilborn

**5
t
h**

Don Allen
 Glenn Ball
 David Brown
 Freddy Burch
 Delores Burns

Virginia Cabiness
 Marvin Cambell
 Patricia Culpepper
 Linda Dawson
 Nancy Deerman

Edward L. Goins
 Edwin Golden
 Laura V. Green
 James Ellis Hairston
 Robert Halloway

Jerry Haynes
 Rosley Hamilton
 Jimmy Ray Hosch
 Horace Junior Townson
 Jerry Jones

Lula Bell Jackson
 Kenneth Lawman
 J. C. Manning
 Louise Mayhall
 Franklin Moore

**4
t
h**



5
t
h

4
t
h

J. C. Moore
Margaret Moore
Jimmy Myres
Linda Nunley
Billy Jo Pace



Macklin Phillips
Linda Reed
Ludie Mae Sargent
Elizabeth Smith
Edwin Smith



Betty Faye Stanley
Charlotte Tilley
Virginia Townson
Robert Trotman
Darrel Walder



Glenn Wilborn
Larry Wilson
Brenda Wooten
Harold Yates
Charles Pace

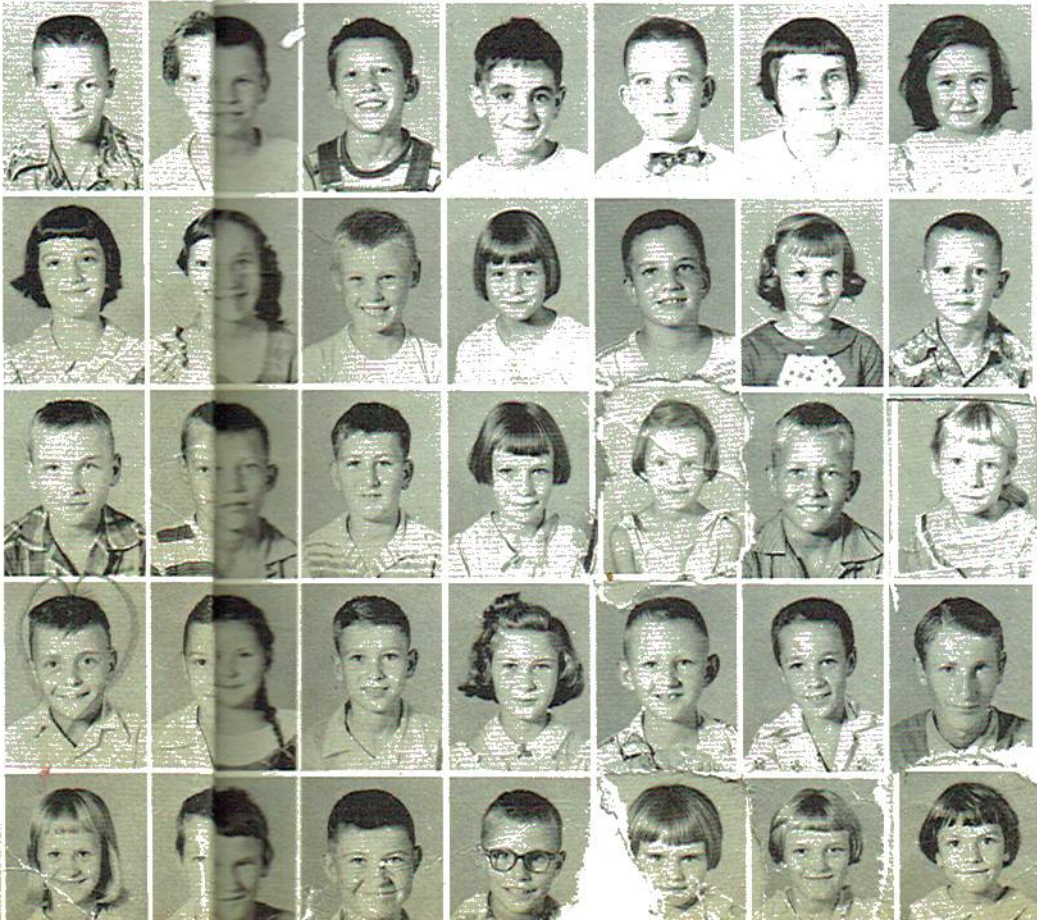

James David Baught
James David Baught
Anthony Bews
Ricky Bowman
Patsy Bradford
Carolyn Brandon

Wanda Brownfield
James Burns
Peggy Burns
Bill Campbess
Edna Carter
Edward Carter

Earnest Cisco
Glenn Ellenburg
Marie Evans
Shirley Farmer
Kenneth Farmer
Gerald Fossett

Erma Gibson
Donnie Hamilton
Shirley Hancock
Terry Harper
Harold Haynes
Larry Houston

Tommy Houston
Robbie Jackson
Kenneth Luckey
Peggy Lands
Wilda Fay Manning
W. J. White

3
r
d

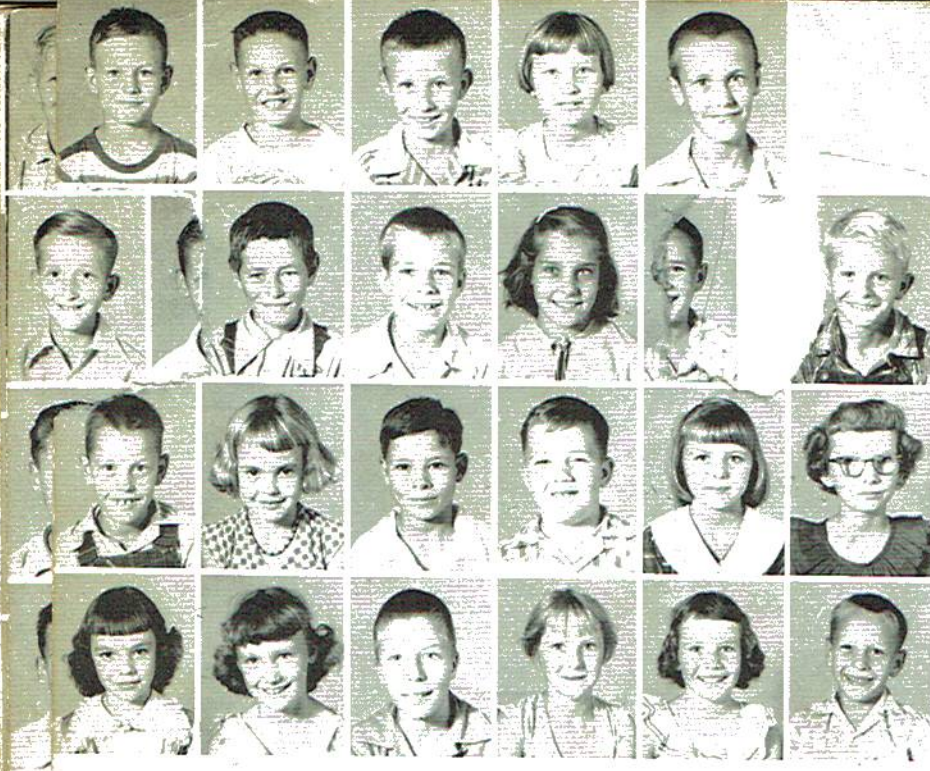

William Mashburn
Bruce Myers
Mickey Myers
Shirley Newman
Rayford Otinger

Richard Outlaw
Ray Pace
Harry Pace
Dorthea Pendergrass
Linda Pendergrass
Homer Pruitt

Larry Reel
Peggy Romas
Clayton Sisk
Jimmie Staton
Frances Steifel
Jimmie L. Tanner

Joyce Townson
Geneva Trotman
Harold Wattwood
Clavdine Wilborn
Myra Williams
Larry Williams

**3
r
d**

**2
n
d**

Harold Ball
Geneva Baugh
Virginia Baugh
Marie Blackman
Beverly Brown
Billy J. Brown

Ray Brown
Deborah Buff
Martha Cisco
Larry Culpepper
Earl Ray Dickerson
David Gifford

Joann Goff
Joann Golden
Jerry Hairston
Cheryl Harper
Dianna Haynes
Freda Hill

Nancy Hughes
Helen Jackson
Wayne Mayhall
Regenia McAlister
Gary McBride
Doris Neeley

Imga Pass
Berdett Pendergras
Wayne Phillips
Ola Mae Pruitt
Bobby Pruitt
Franklin Moore



**3
r
d** **2
n
d**

Johnnie Reel
Glenda Reeves
Numan Smith
Buddy Smith
Eddie Ray Stanley

Thomas Stevens
Frances Stevens
Joel Tilley
Frances Wilderson
Patricia Wooten



Marie Aiken
Ronald Barclay
R. A. Baugh
Carolyn Bradford
Jessie Burns
Robert G. Burns



Juanita Goins
Larry Golden
Paulette Hairston
Julian Hughes
Brenda Haynes
Ada Sue Haynes

**1
s
t**



Barry Hutcheson
Ila Mae Houston
Johnny Jackson
Jimmy Jones
Joyce Mashburn
Lucy Ann McKenzie



Theda Moore
Charlsie Moore
Betty Myers
Carolyn Neeley
Larry Newman
Linda M. Pace



Michael Patterson
Frances Patterson
William Patterson
Glen Reed
Nancy R. Roberts
Mary Roberts



Lester Sargent
Grace Sisk
Judy Smith
Elsie Stevens
Larry Walder
Mary White

SECTION



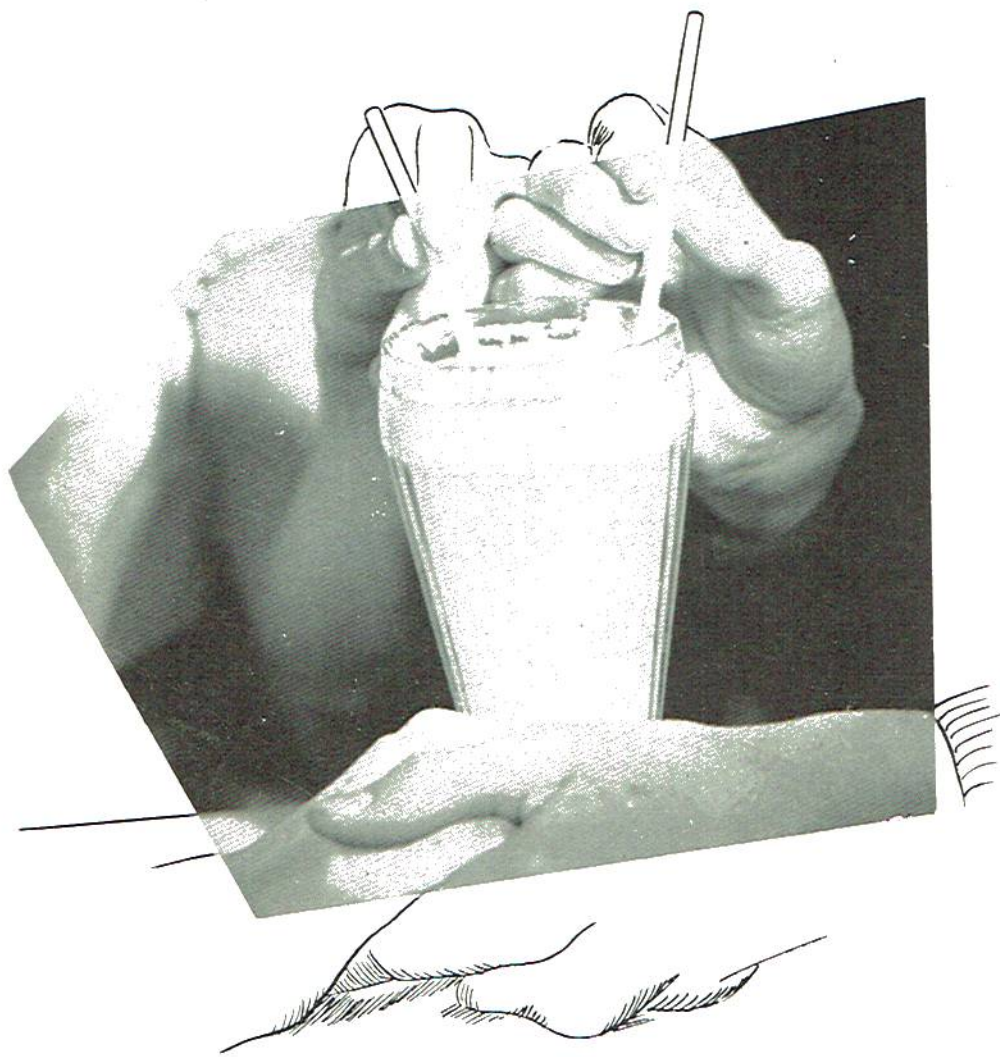

Activities

BETA CLUB



First row, left to right: Barbara Sue Jones, Phyllis, Jeanette Griffith, Lois Strickland. Second row: Alta Faye Robbins, Betty Mitchell, June Gann, Shelby Wilson. Third row: Brenda Kirby, Kenneth Griffith, Gracie Mitchell, Nancy Blevins. Fourth row: Jimmy C. Roden, Billy Philips, Max Buff, Larry Deerman.

LIBRARIANS



First row: Joy Gay Lambert, Nava Jo Renalds. Second row: Carolyn McKenzie, Jewel Patterson, Brenda Kirby, Max Buff, Jimmie Welborn, Margret Sparks.

4-H CLUB



First row, left to right: Betty Mitchell, Shirley Gillispie, Marilyn Medlock, Gracie Mitchell, Joe Ann Nichols, Gail Sims. Second row: Shelby Wilson, Phyllis Thomas, Lajoy Laseter, Carolyn Waldrop, Barbara Lackey. Third row: Bob Jones, Ruby Tigue, Jeanette Griffith, June Gann, Glenda Gregg. Fourth row: Nello Mae Knopps, Rhnetta Hayman, Lula Mae Outlaw, Jewel Patterson, Joy Lambert. Fifth row: Boyce June Thomas, Brenda Kirby, Glenda Maynor, Bernice Bray.

4-H CLUB

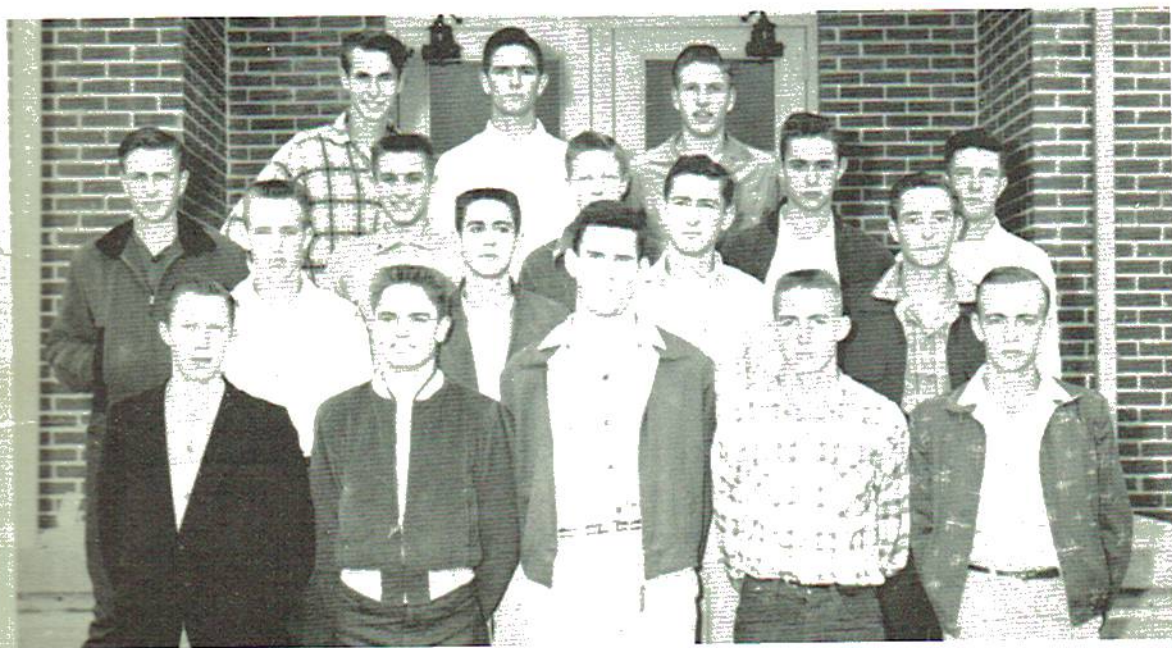

First row, left to right: Don Hutcheson, Donnie Johnson, Jimmy Clyde Roden, W. L. Wilson, Willard Towson. Second row: Carter Mays, Jimmy Buff, Aubry McKenzie, Delmus Patterson. Third row: Franklin Myers, Max Buff, Gwin Nunley, Billy Joe Reed, Duglace McKenzie. Fourth row: Carlos Bunch, Boyed Brown, Pete White.

HARVEST



GRACIE MITCHELL
Miss Section High School

FESTIVAL

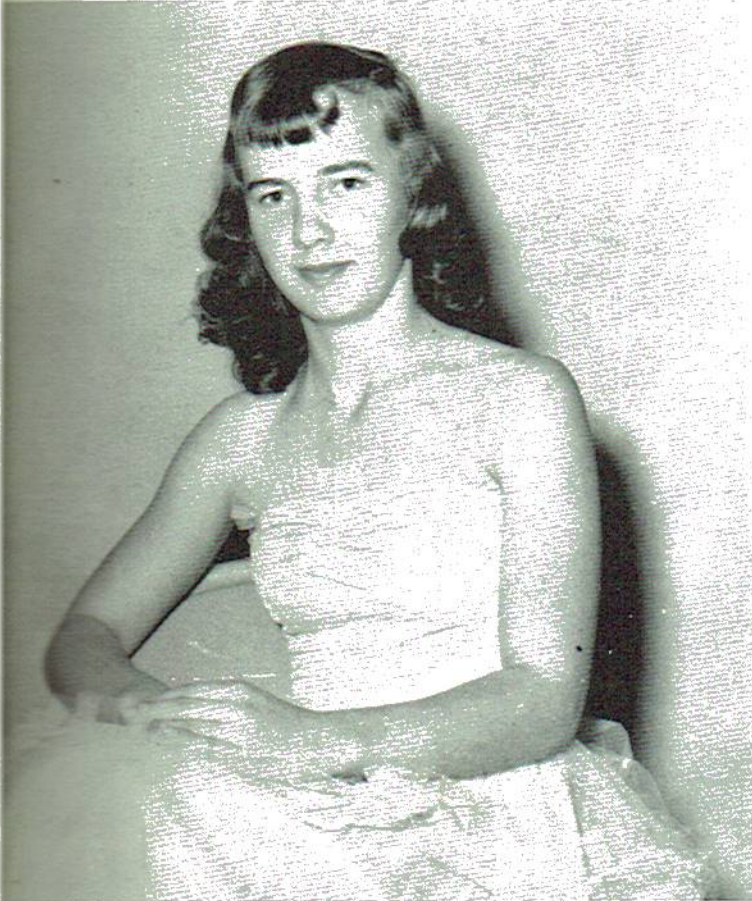

CHARLSIE McCLENDON
Miss Section
Junior High School



MARY DELANE AMBRESTER
Miss Section
Elementary School

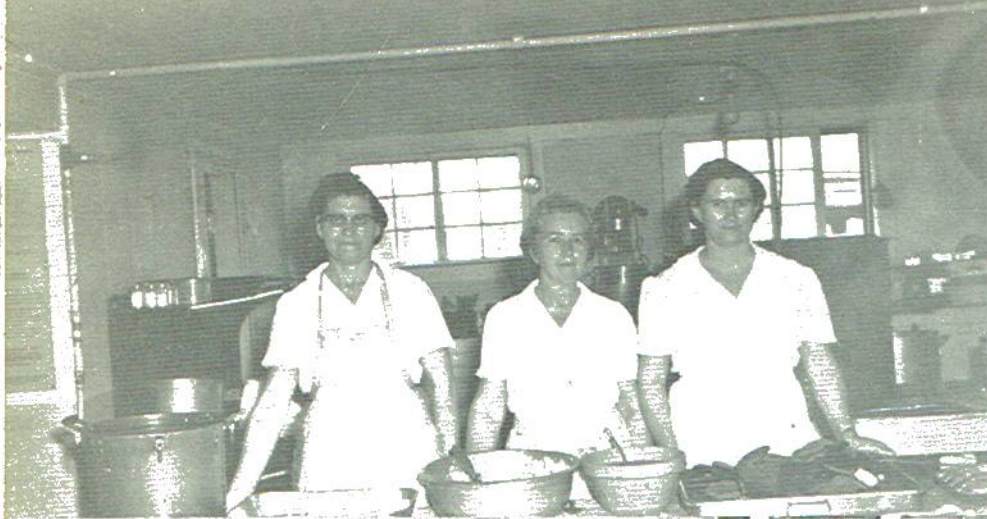

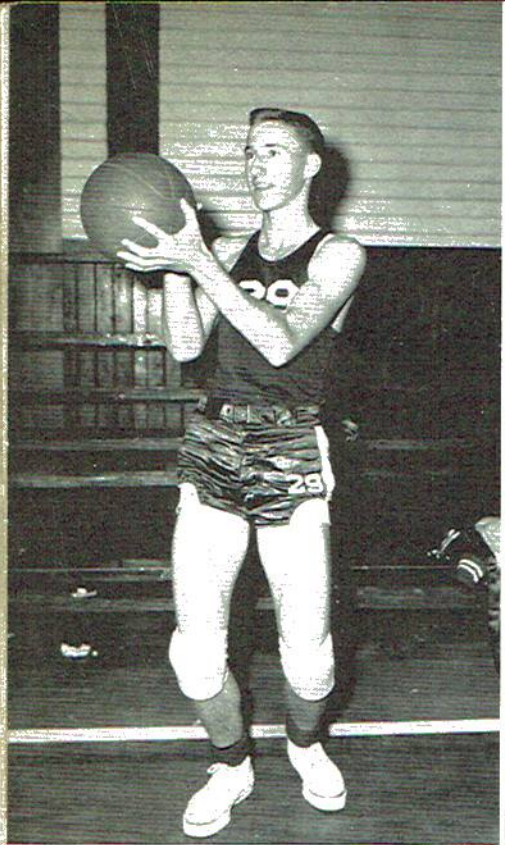

James Robbins



Don Hutcheson

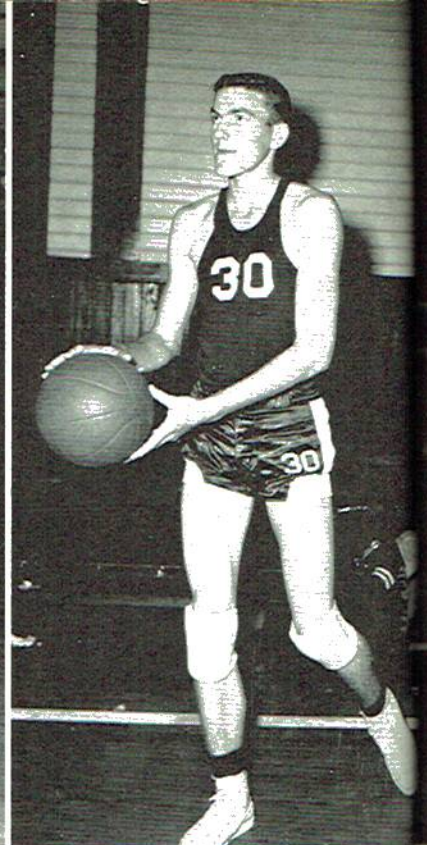

Clarence Bynum

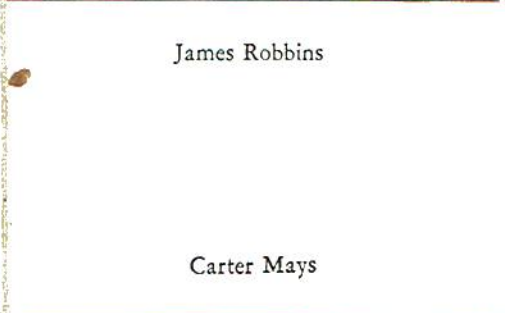

Carter Mays

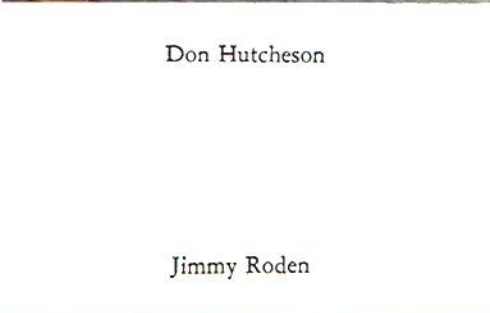

Jimmy Roden

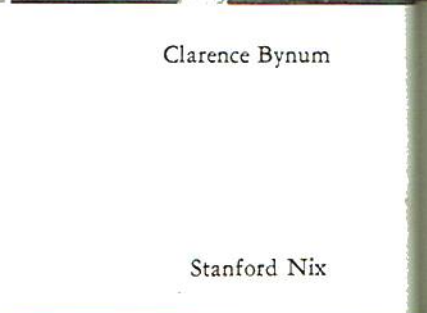

Stanford Nix

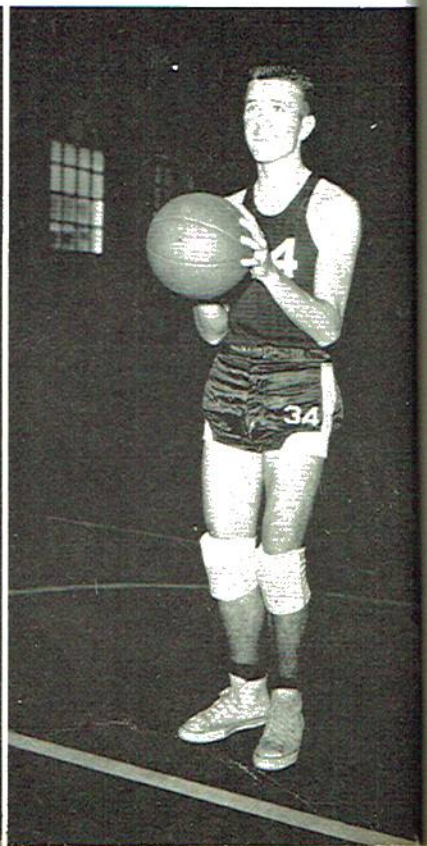
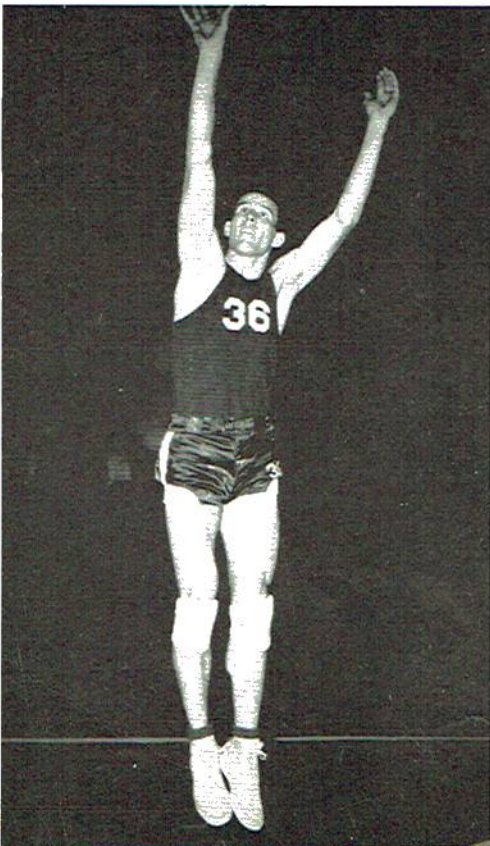
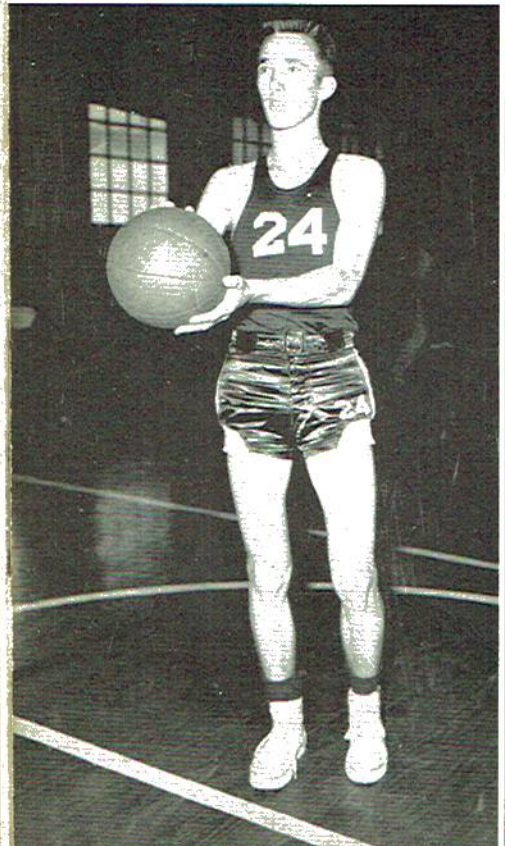

um

Nix

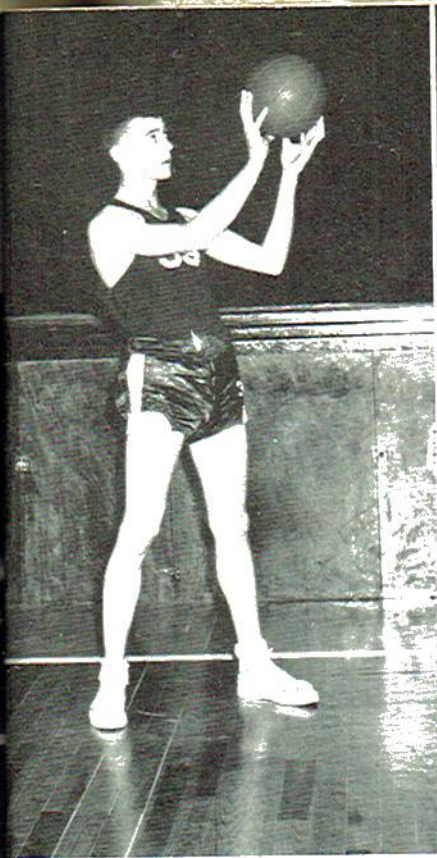

Chalmer Ray Swinford

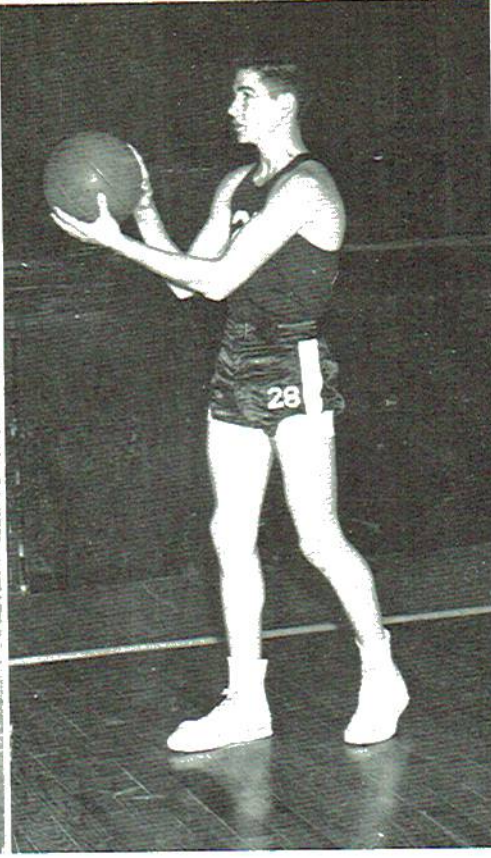

Ted Ryan

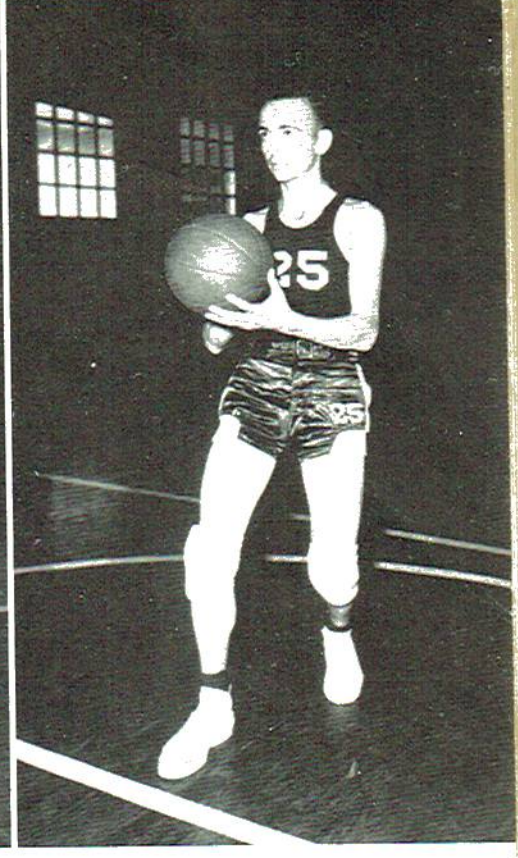

Willard Townson

Max Buff

Ralph Bryant

L
I
O
N
S

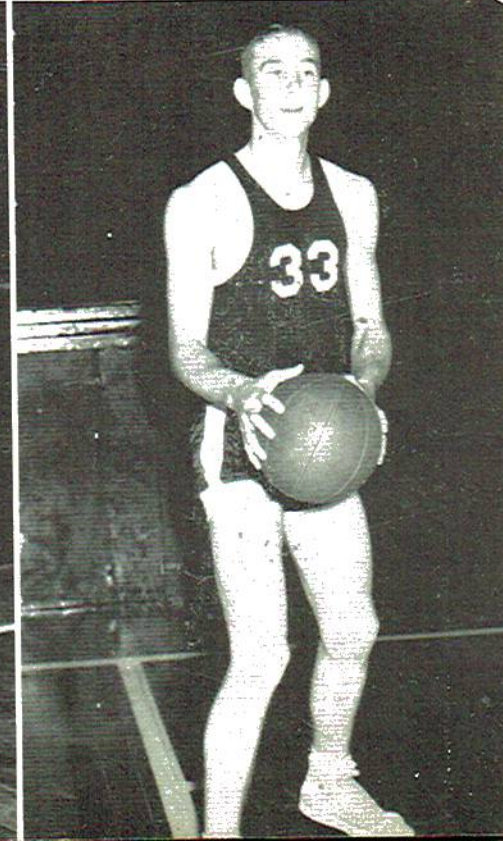
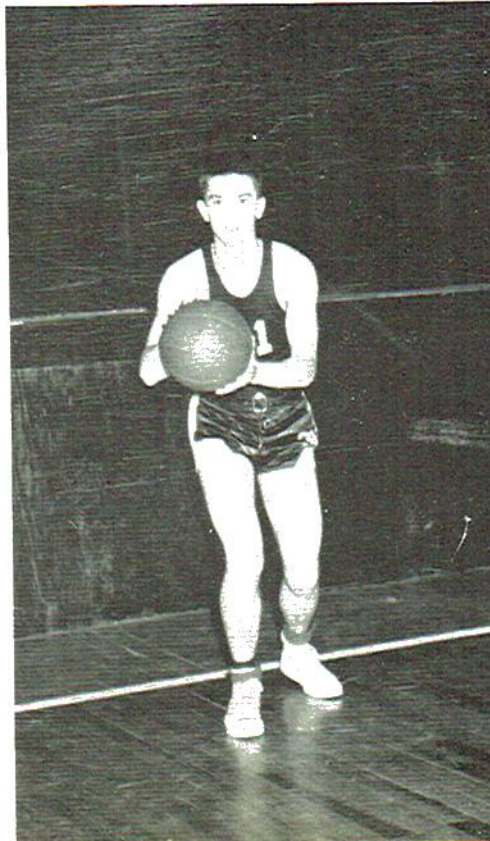



VARSITY

Coach Thomas
 Coach Strickland
 James Robbins
 Max Buff
 Willard Townson
 Don Hutcheson
 Larry Deerman
 Stanford Nix
 Ralph Bryant
 Jimmy Clyde Roden
 Chalmer Ray Swinford
 Clarence Bynum
 Carter Mays

"B" TEAM

Coach Thomas
 Coach Strickland
 Woodson Deerman
 Kenneth Griffith
 Jimmy Buff
 Donnie Johnson
 Delane Pleamons
 Billy Phillips
 Bobby Gordon Downey
 Ted Ryan
 Howard Burch
 Bernell Stone



"A"

Jim Culpepper, Jerry Myers, Bob Hutcheson, Donald White, Leonard Greiggs, Rayborn Galloway, Charles McClendon, Jimmy Jackson, Coach Thomas.



JUNIOR TEAM

Coach Thomas, Jerry Sparks, Lyle Hass, Charles Lands, Mac Mitchell, Bob Moore, Waymon Myers, Clarence Webb, Randy Bell.

"B"

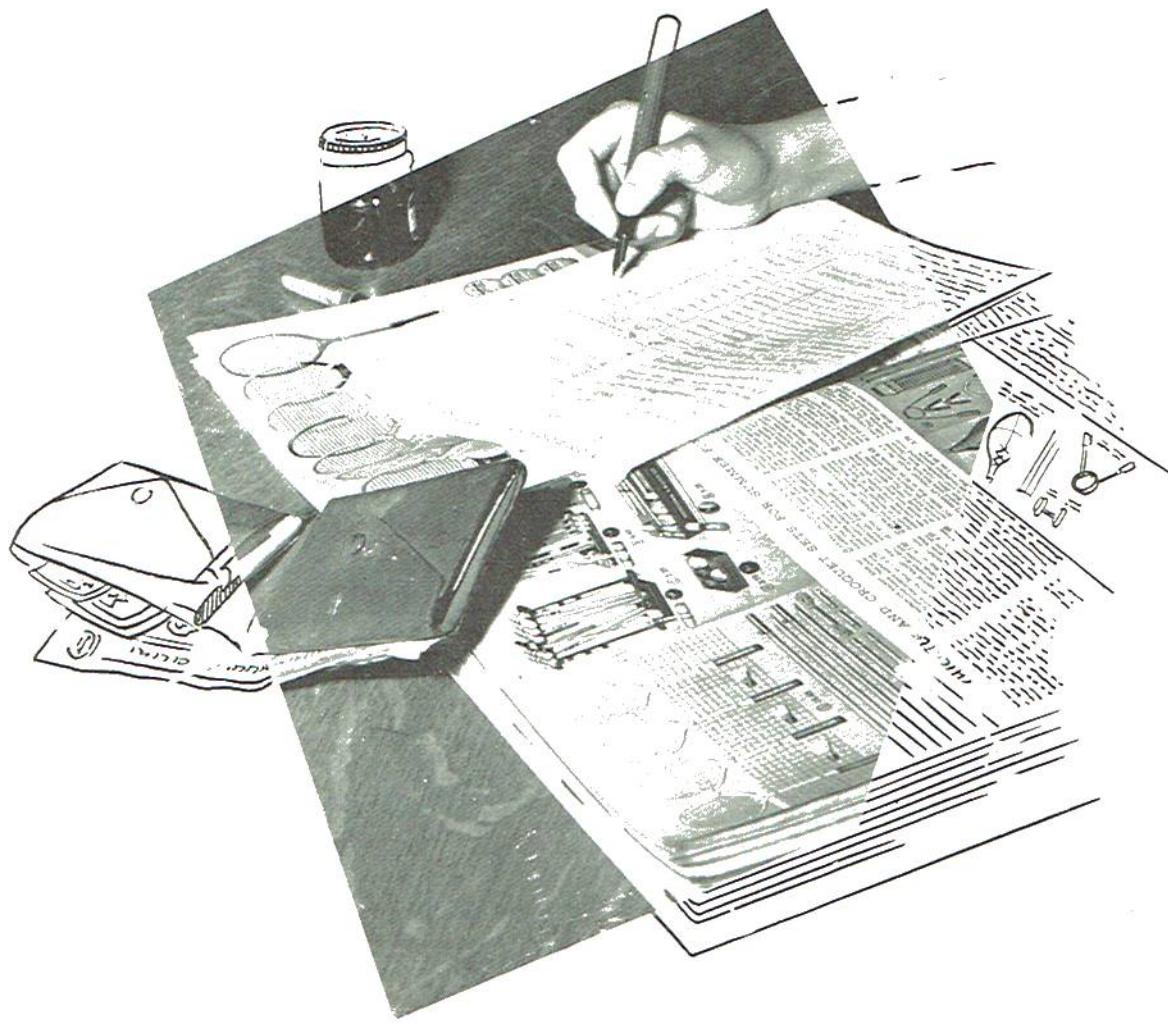

Advertisers

Compliments of
J.C. JACOBS
BANKING CO., INCORPORATED

We Solicit Your Banking Business

Scottsboro, Ala.

Compliments of

Davis

CLEANERS

Scottsboro, Ala.

Compliments of

Firestone

STORE

Your Friendly Store

Scottsboro, Ala.

Compliments of

Woodalls

READY-TO-WEAR

Scottsboro, Ala.

Compliments of

MAC'S
FURNITURE MART

233 Market St.

Scottsboro, Ala.

Callahan's

GARAGE

Auto and Tractor Repair

Phone 3351
Dutton, Alabama

Compliments of
THE
MILLENNDS
STORE

A Complete Line of Sewing Supplies

Scottsboro

Ft. Payne

Compliments of

Wales
JEWELRY CO.

Phone 294
137 E. Laurel St.
Scottsboro, Ala.

Compliments of

STONES
DEPARTMENT STORE

Ready-to-Wear
Piece Goods
Shoes

Scottsboro, Ala.

DOWNEY'S
RECORD SHOP

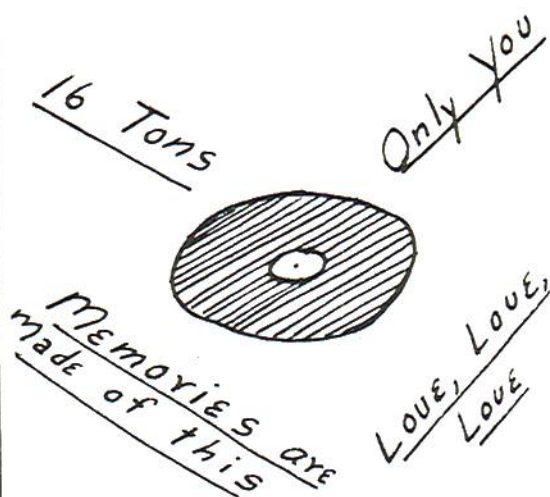

Popular, Hillbilly
and
Religious Records
Scottsboro, Ala.

Reid's
DRUG SUNDRIES



Phone 57

Scottsboro, Ala.

Compliments of

W. J.
WORD



Phone 38
Scottsboro, Alabama

Compliments of

M. H. Campbell

TRACTOR CO.

Authorized Pontiac Dealer

Ferguson Tractors

Farm Implements

Phone 234

Scottsboro, Alabama

Compliments of

THE

Coca-Cola

BOTTLING COMPANY

Scottsboro, Ala.

Compliments of

L. M. PATTERSON
& SON

GEN. MDSE.

Sylvania
TV

Gibson
Appliances

Section
Phone 3423

PATRONIZE
OUR
ADVERTISERS

Building
Materials

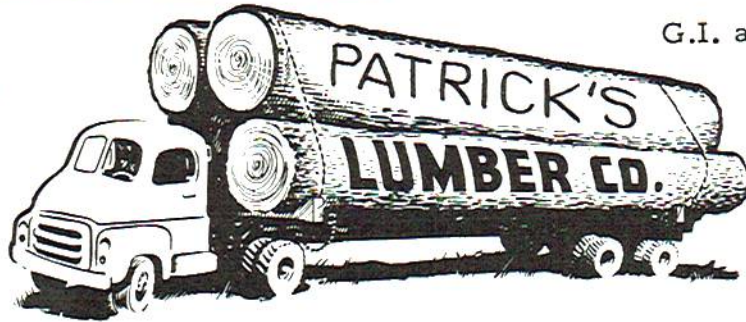

G.I. and F.H.A.
Loans

Scottsboro, Ala.

NORTH
ALABAMA

MFG. CO.

Seat Covers Venetian Blind
Re-Upholestery

Scottsboro, Ala.

Southerland

SERVICE STATION

Gas - Oil - Tires - Tubes
Batteries

Section, Ala.

J. B.
RYAN

ELECTRICAL APPLIANCES

You Can Be Sure If It's Westinghouse

Phone 3342
Dutton, Alabama

Compliments of

Evening Star

DRIVE-INN CAFE

Top of Mountain

on Scottsboro-Ft. Payne Highway

Webb

CONCRETE BLOCK COMPANY

Manufacturers of
Concrete Blocks

Superrock

Slag

Scottsboro, Alabama

YARBROUGH
FURNITURE CO., INC.

Serving You Is a Pleasure
to Us.

Scottsboro, Ala.

Carl Johnson

MOTOR CO.

New and Used
Cars - Trucks - Tractors

Phone 137-L
Scottsboro, Ala.

E. G. FITZGERALD AND SON

Representatives of

L. G. BALFOUR CO.

W. C. SCOGINS

Dutton, Ala.

SCOTTSBORO FLOWER
SHOPPE

Scottsboro, Ala.

Compliments of

DAVIS
& MANNING

READY-TO-WEAR

BONNARD DAVIS
S. B. MANNING

Scottsboro, Ala.

Compliments of

THE

Maples Co.

Scottsboro, Ala.

Peggy's Shoppe

Exclusive but Not Expensive

MRS. VERNON THOMAS
ALICE
Scottsboro, Ala.

Shook

LAUNDRY & CLEANER

Phone 88

Scottsboro, Ala.

Compliments of

Dilbeck's

STORE

Phone 3352
Dutton, Ala.

BROWN
AND
BERGMAN
INC.

TOM
BROWN

E. K.
BERGMAN

Frigidaire
Philco TV
Maytag

112 Broad St.

Phone 94

Scottsboro, Ala.

McGriff's

STORE

Dutton's Oldest Store

Phone 3348

Dutton, Ala.

GIST

JEWELRY AND STUDIO

Watches - Diamonds - Jewelry
Portrait and Commercial Photography
Fine Gifts From Gists
Phone 524-L
Scottsboro, Alabama

Compliments of

W. H. Payne

DRUG CO.

Rexall
Your Prescription Store

BROOKS WOODALL

Phone 40

HERBERT GLASS

Scottsboro, Alabama

Compliments of

PAN-AM

STATION
SECTION

Gas - Oil - Batteries
Tires and Tubes
Candies - Notions
GRADY OUTLAW, Mgr.
Section, Ala.

Compliments of

WORD

MOTOR CO.

Scottsboro

Oldsmobile - Chevrolet

Phone 33

Compliments of

Thomas

DRUG CO.

WM. T. THOMAS, R. Ph.

Phone 115
Scottsboro, Ala.

Section

GIN AND GRAIN CO.

Section, Ala.

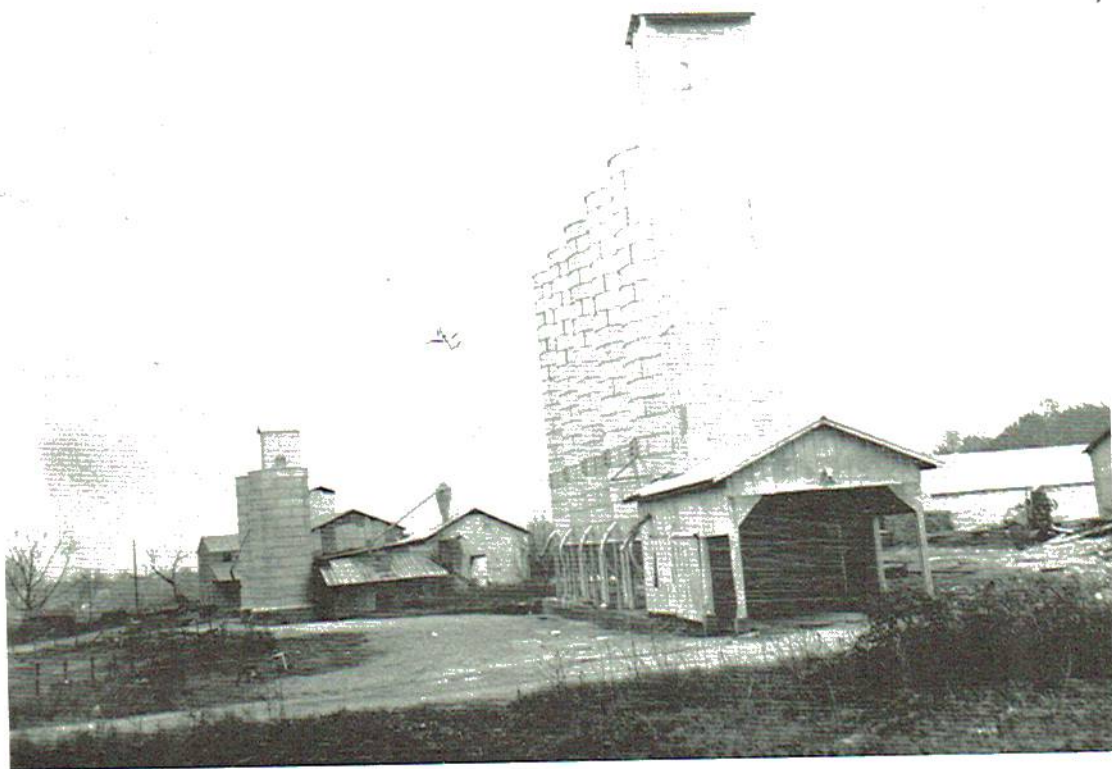

Cotton - Grains - Fertilizers - Seeds

Phone 3290

“The Place to Buy Your Farm Needs,

The Place to Sell Your Farm Products.”