

Best Pencil Notes

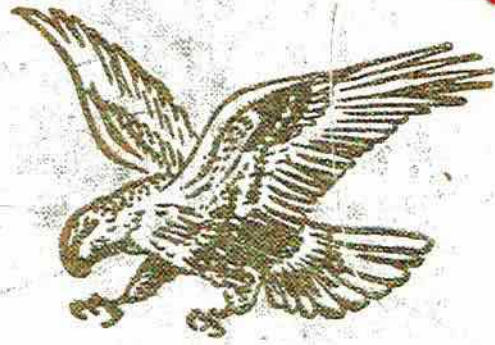

EAGLE

THE EAGLE STAFF

Presents the



1974 EAGLE



INTRODUCTION

FACULTY



CLASSES

FAVORITES



ATHLETICS



ORGANIZATIONS



Eagle Staff

Introduction: Amy Smith, Teresa Gant, Dana Moore
Classes: Lynne Shaw, Teresa Moore, Octavia Atchley, Eddie Moore
Faculty: Marie Lester, Donna Faulkner
Sports: Glen Hicks, John Gant, Bethel Wheeler
Clubs and Ads: Sandy Holland, Margaret Bowen, Sherry Smith
Business Managers: James Barrentine, Dwight Griffith
Favorites: Teresa Hicks, Lynn Woods, Billy Millican, Rhonda Gore
SPONSOR: MISS LORETTA RODEN



Beta Club Induction . . .

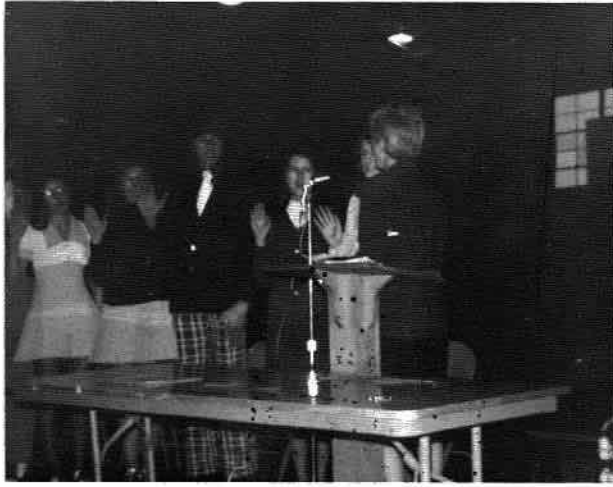

Senior High

Junior High





SGA

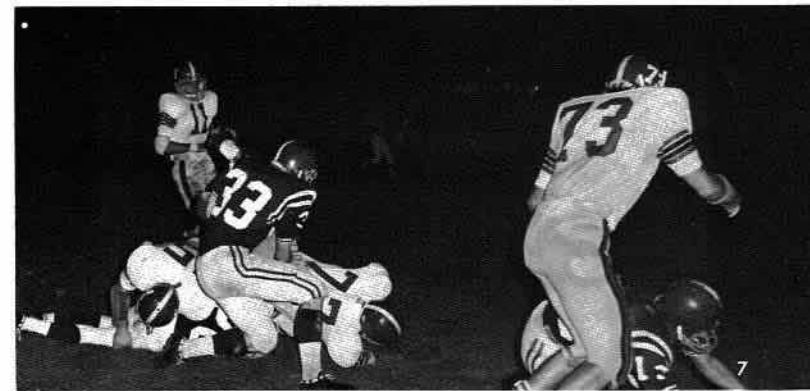
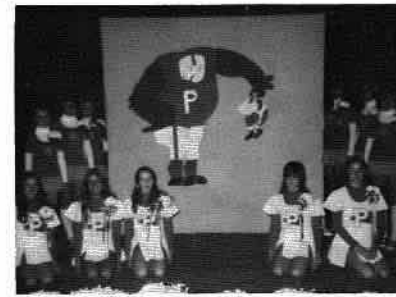
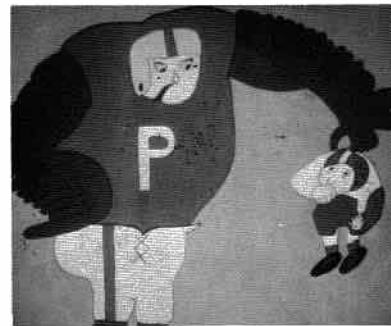

October 5 . . .

10-7 . . . Sherry . . .

Class Reunion . . .

Senior Homecoming Queen . . .

Parade . . . Junior Winning Float . . .

Finished 13th in State . . .

Roll EAGLES Roll!

E
A
G
L
E

C
O
U
N
T
R
Y





HOMECOMING COURT
Sherry Smith
Teresa Hicks Charlotte Bass
Glenda Lingerfelt Jo Ann Roberts





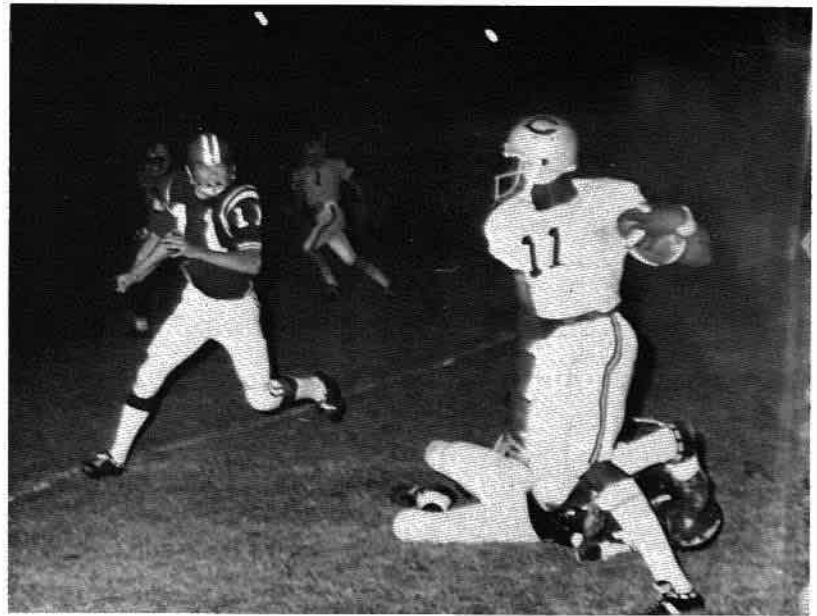
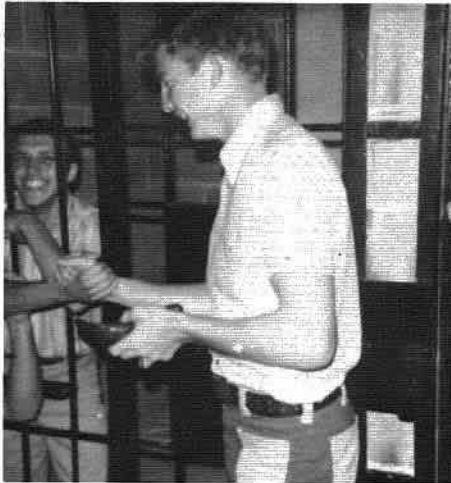

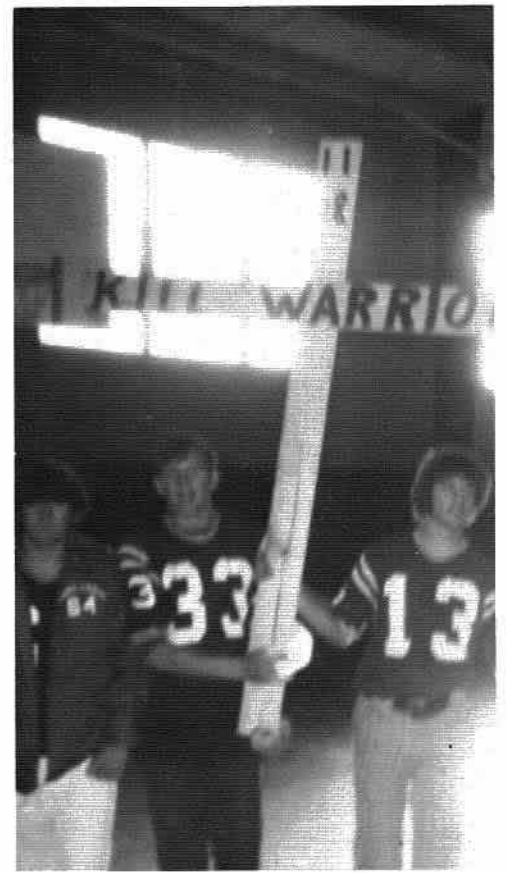





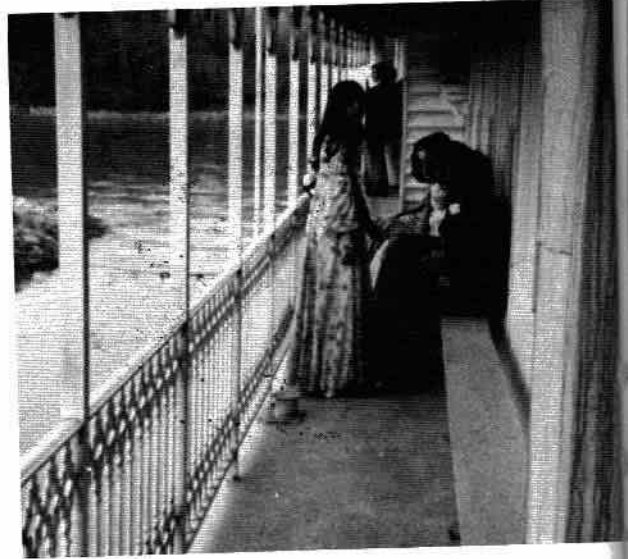

Rolling on the

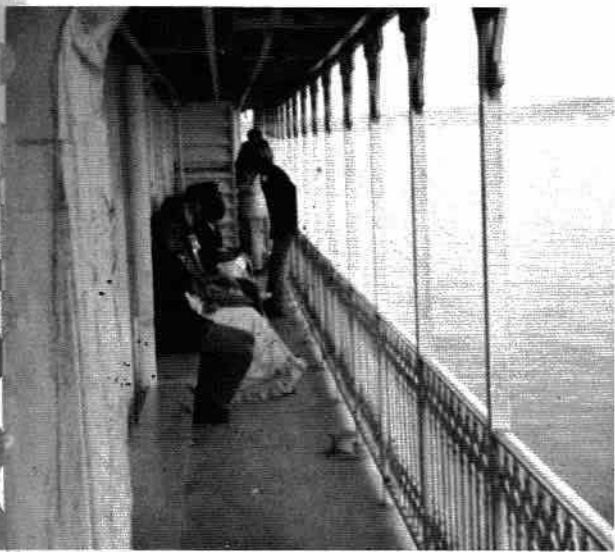
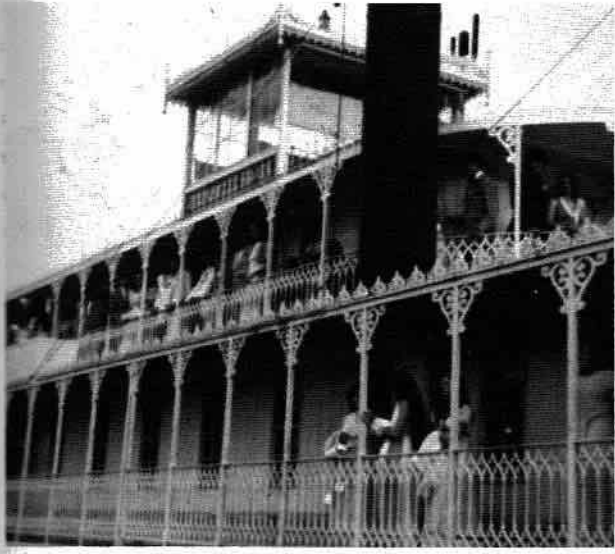

olling on the River

Senior

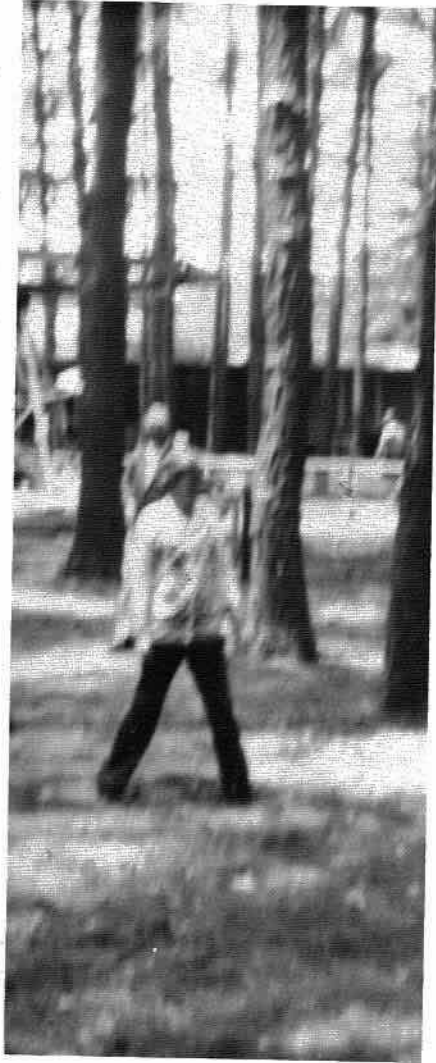

Fun



at

Guntersville State
Park

**We Had
JOY**



**We Had
FUN**



**We Had
SENIORS
In The
SUN!**



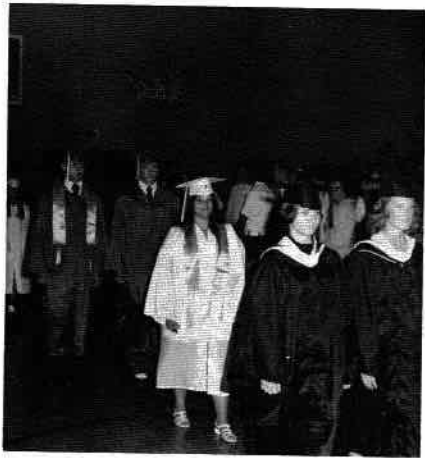

The long march

begins toward

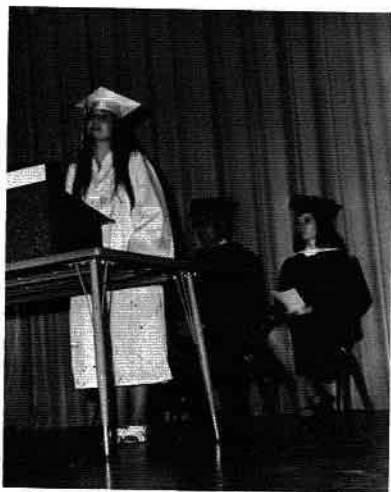

entertainment



speeches



awards



diplomas

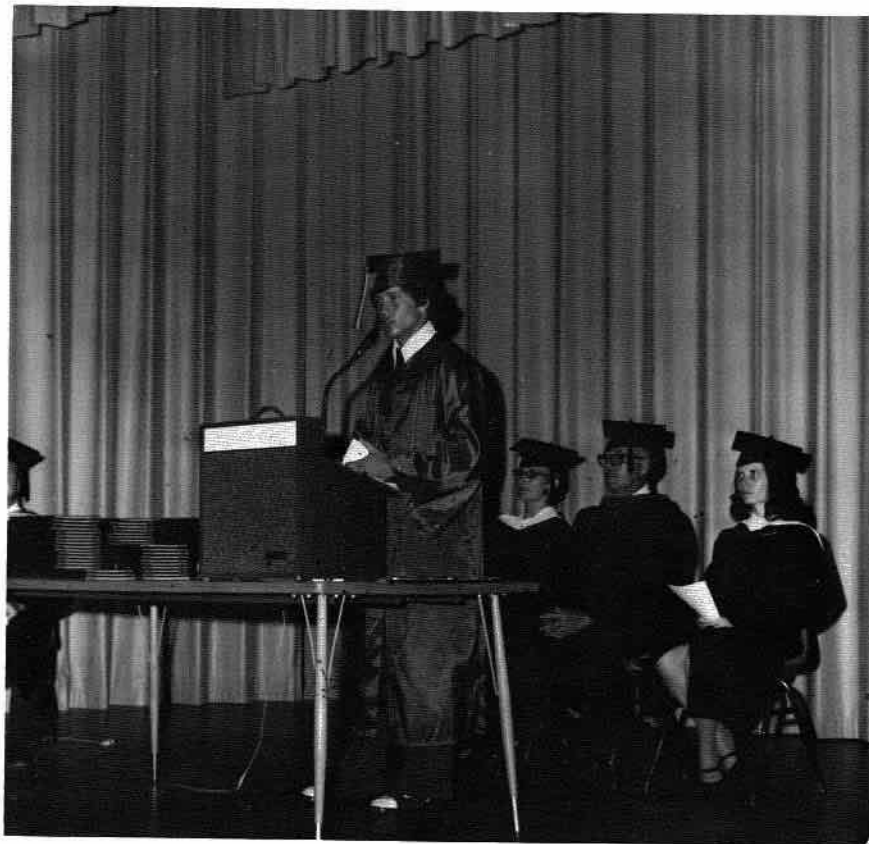

**Graduation
Is:**

**The Beginning
of the
End!!**



on

Energy for the Future



FACULTY

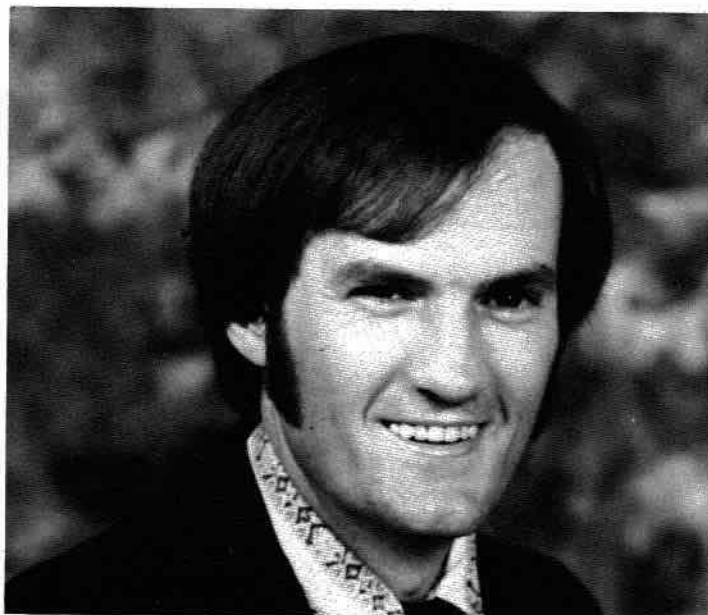

Mr. Paul Allred
Principal Pisgah High



MRS. JACQUELYN CARTER
High School Secretary



MRS. DIANE RICE
Elementary Secretary

PICTURE NOT AVAILABLE
Mr. Jerry Edmonds
Elementary Principal



Mrs. Elizabeth Cooley
 Mr. Paul Cooley
 Miss Loretta Roden



Mrs. Kathy Woodfin
 Mr. Sam Kenimer
 Mrs. Jean Berkemeier



Mr. Wallace Tinker
 Mrs. Mary Williams
 Mr. Jerry Carter

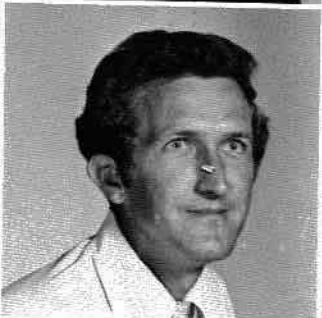

Mrs. Mary Clemens
 Mr. Wendall Womack
 Mrs. Bettie Bibb



Mrs. Jan Atkins
 Mrs. Marjorie Tinker

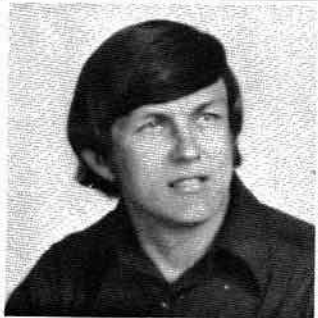

Mr. Durwood Helms
 Mr. Wynton Benefield

Mrs. Mattie Lou Peek
Mr. Ray Meeks
Mrs. Polly Gant



Mr. Kenneth Wilson
Mrs. Gail Benefield
Mr. Ronald Givens

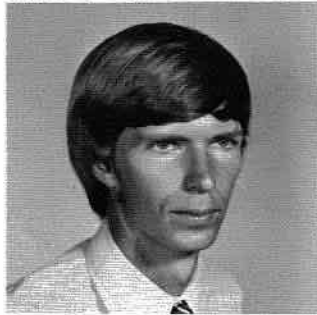

Mrs. Louise Skinner
Mr. Ed Tubbs
Mrs. Lynn Germany

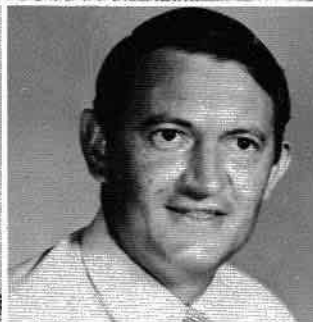

Miss Eleanor Headrick
Mrs. Opal Satterfield
Mrs. Abbey Laney

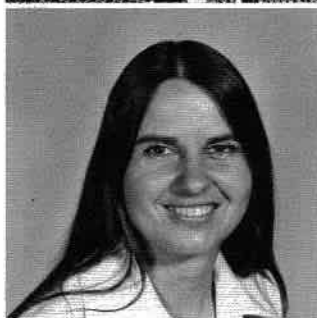

Mrs. Clyda Edmonds
Mrs. Martha Foster
Mr. Bernard Bibb

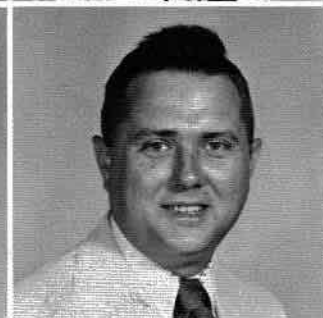

SPECIAL EDUCATION

Miss Martha Hooper
Mr. Billy Shelton



Senior Movement



SENIORS



Senior Class Officers

PRESIDENT: Billy Millican
VICE PRES: Teresa Gant

SECRETARY: Amy Smith
TREASURER: Debra Schrudder

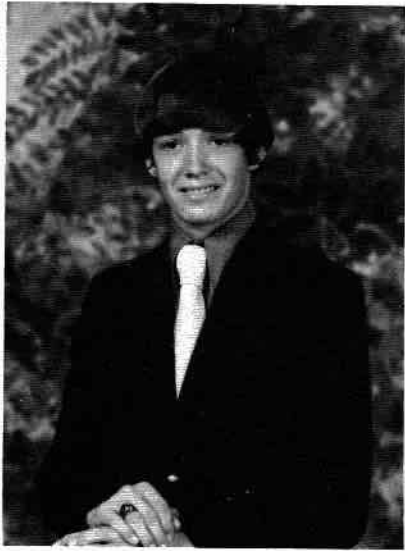

MARLON LEE ANDERSON



BOBBY ANN BAIN

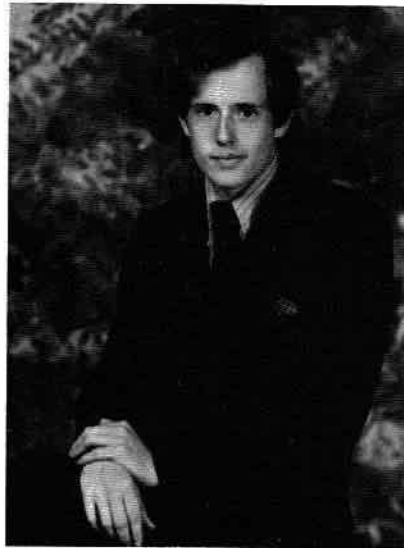

JAMES SAMUEL BALL



JOYCE MAE BAKER



JAMES CARLTON BARENTINE



CHARLOTTE ANN BASS

X

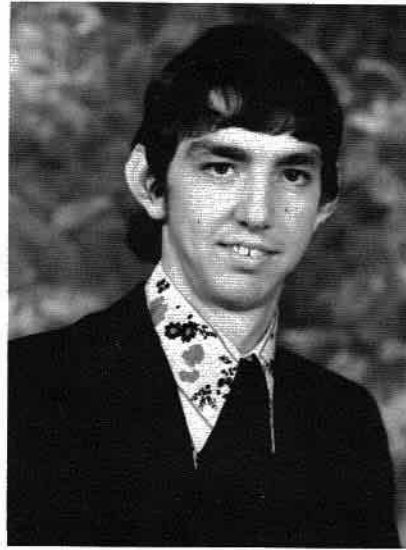

BILLY WAYNE BEAVERS

MARGARET ANN BOWEN

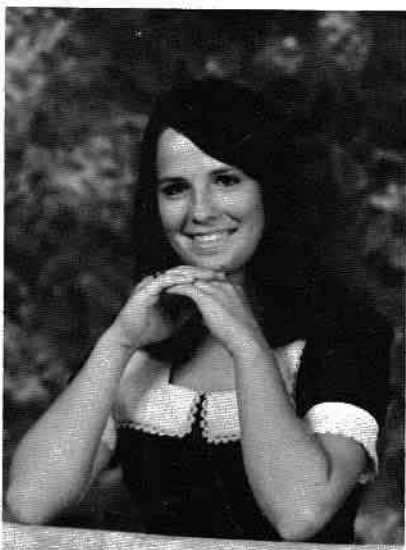
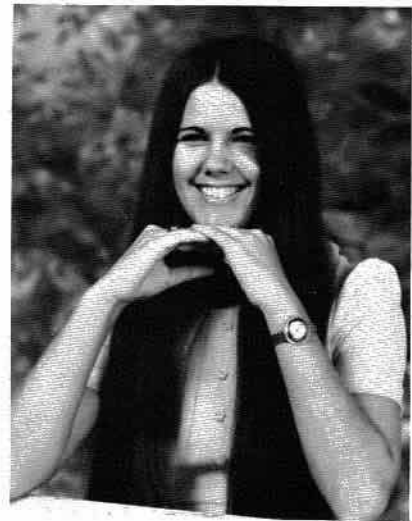

CAROL RUTH BROCK

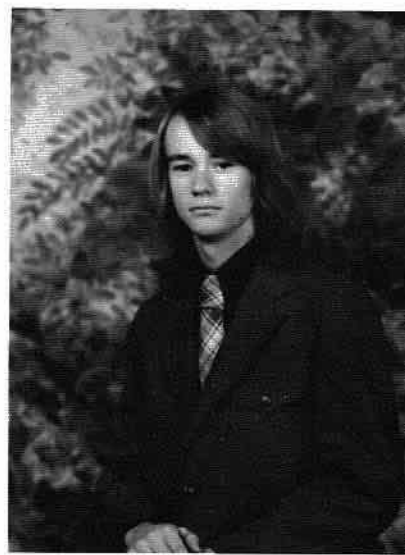

COY LEBRON BELL

STEVEN LEVON CHADWICK



KATHY JEAN BRYANT

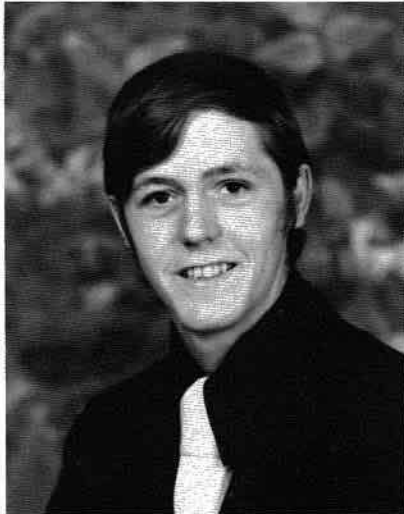

CALVIN DWIGHT DUNN



MELISSA DIANE CISCO

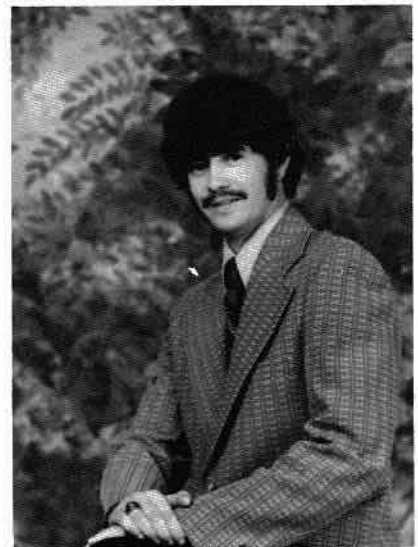

RICKIE MONROE DURHAM

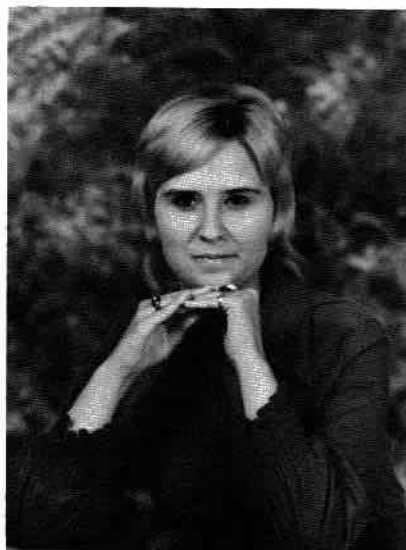

LINDA ANN CULPEPPER



GERALD RAY FOSHEE



SANDRA GAYLE DARWIN

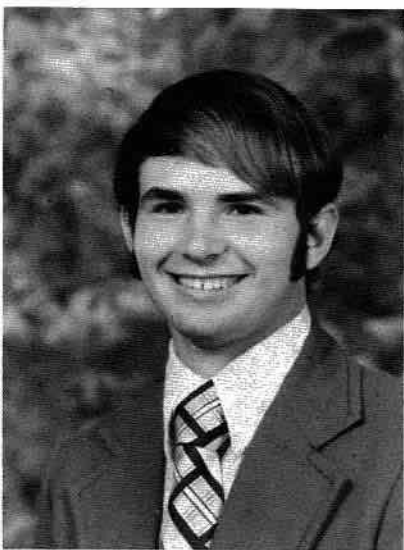

JOHN WILLIAM GANT, JR.



VENIA MARIE EVERETT

JACOB HUGH GOOLESBY

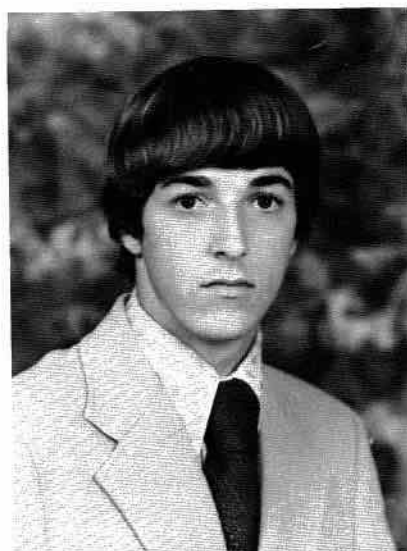

DONNA JOAN FAULKNER



TERRY WAYNE HALL

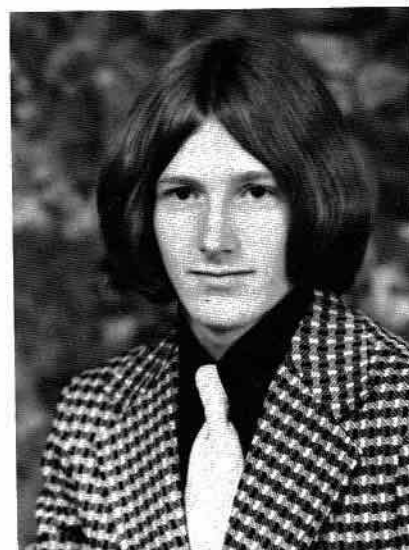

SHELBY JEAN FULLER



CARL GLEN HICKS

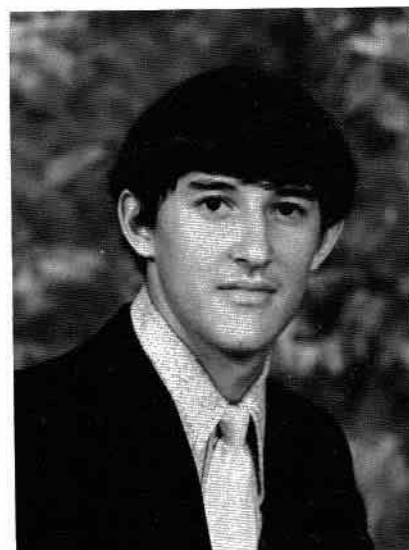



TERESA DIANNE GANT

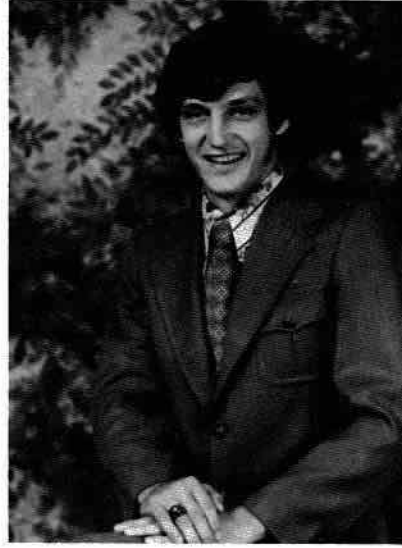

RICHARD LYNN HICKS

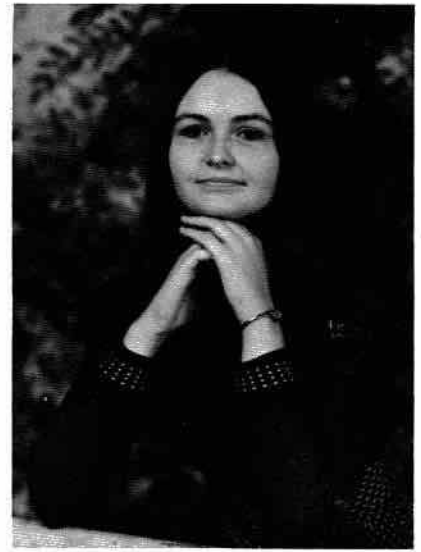

JANET LYNN GENTLE



RICHARD

RHONDA KAY GILBERT



CHARLES LEON HOLCOMB

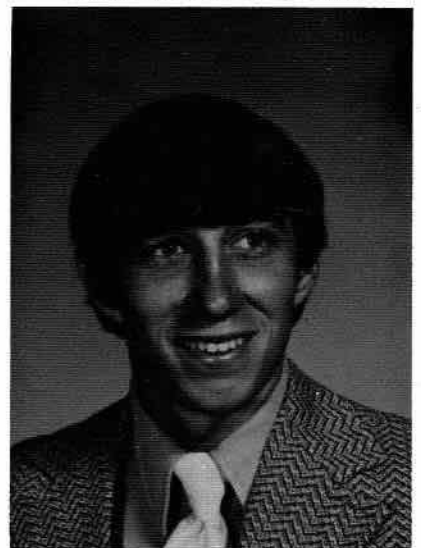



LE

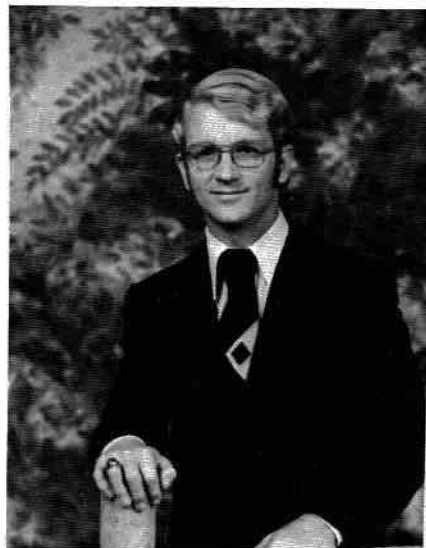

RICHARD NELSON HOLLOWAY



RHONDA LEE GORE

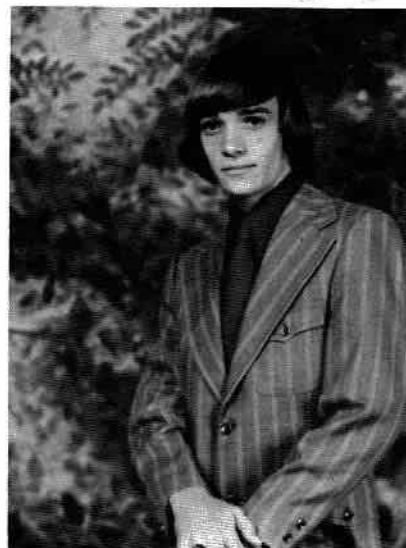

DWIGHT NATHON HUGHES

RICKEY EUGENE INGRAM



OMB

TERESA KAY HICKS

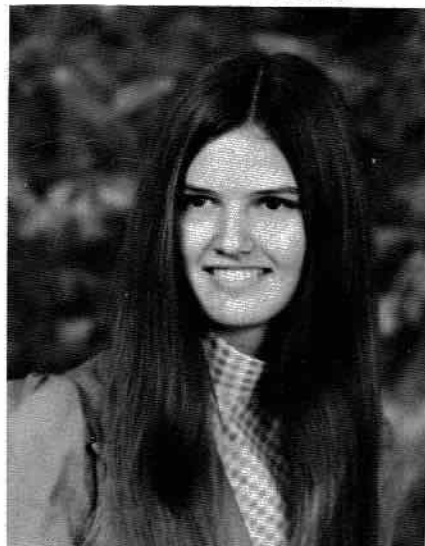

SANDRA RUTH HOLLAND



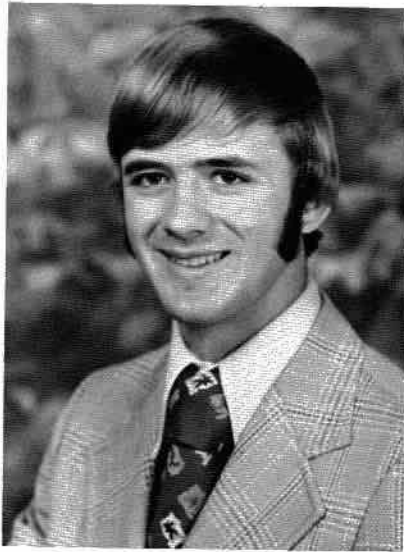

RANDY ALAN JACKSON



SHARON ELAINE HOUSER

RONALD WILLIAM JONES

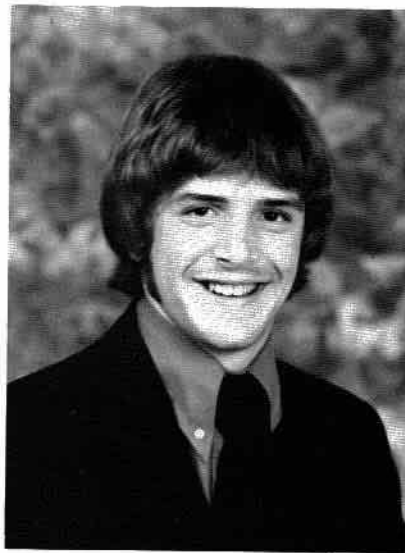

DEBRA LYNN JEFFERY

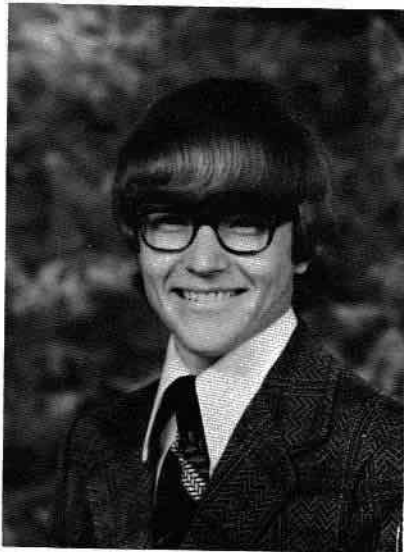

DWIGHT FRANKLIN KING



TANYA CLAUDETTE JOHNSON

RICKY DALE KIRBY

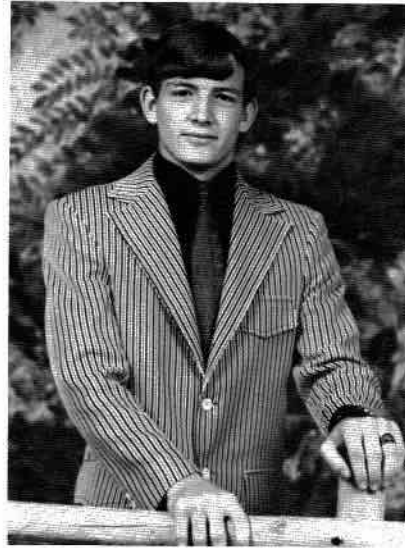

AGNES MARIE LESTER

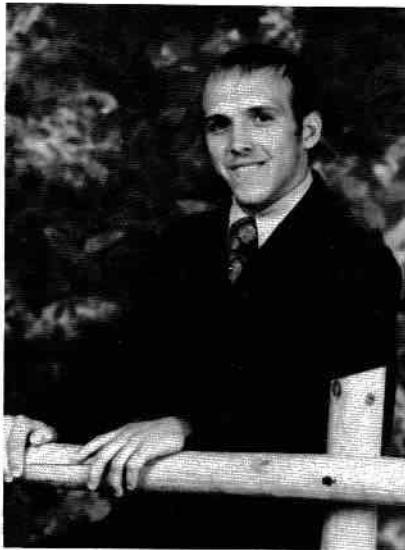

JERRY WAYNE LAWSON



JULIE LYNNETTE LEWIS

TOMMY EDWARD McKEE



KAREN ANN LINGERFELT



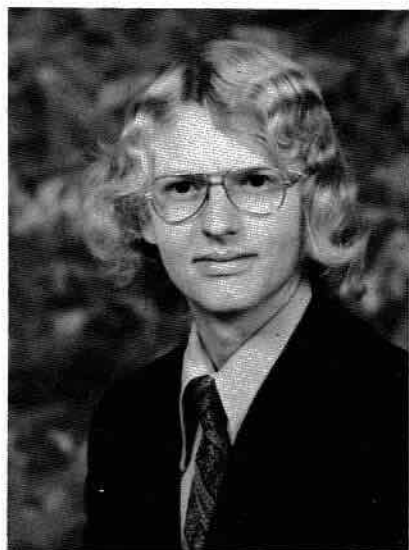

MYRON GREGG MEDLOCK



CHARLOTTE PASCHAL MEDLOCK



BARBARA LYNN MOORE

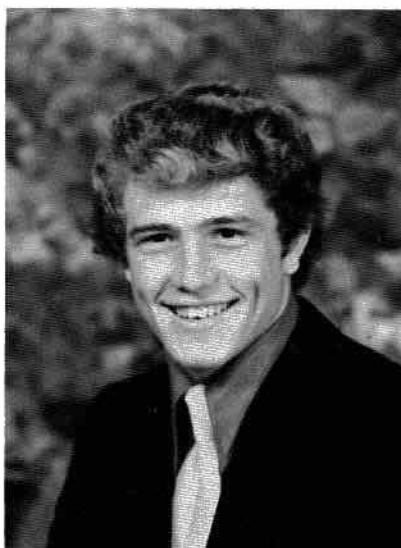

BILLY LEE MILLICAN

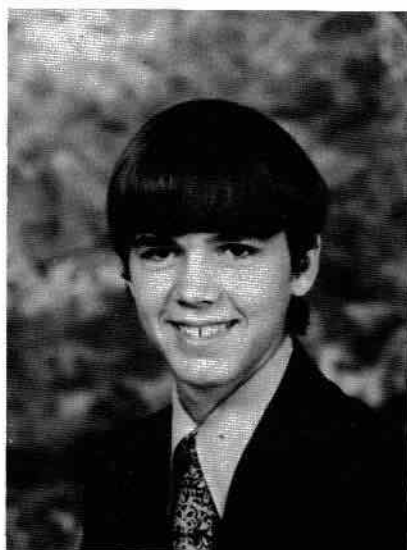

LUCIAN DANA MOORE



DEBRA ANN MOORE



EDLOCK



JAMES DONALD PATTERSON

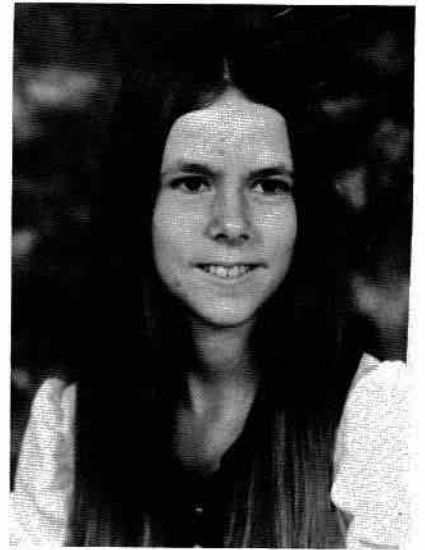

THERESA ANN MOORE



SHARON DIANNE OVERDEAR

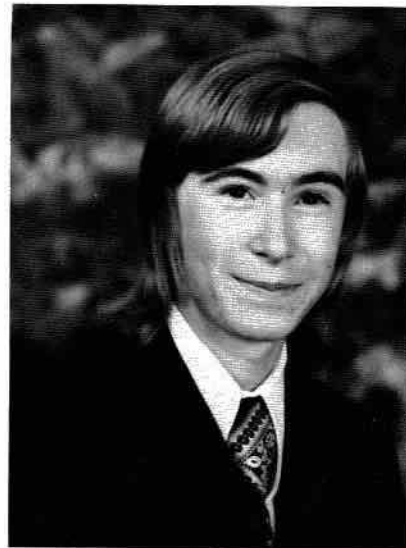

RONNIE EUGENE POSEY



JIMMY WILBURN REEVES

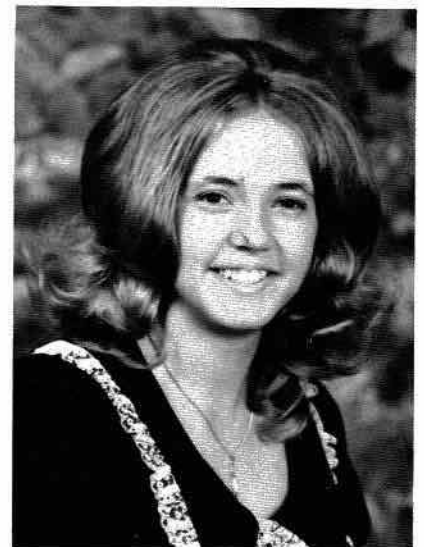

DEBRA DIANNE PACE

LARRY WILLIAM ROBERTSON



DEBRA JOAN SCHRUDDER



THOMAS DEWAYNE ROBERTSON

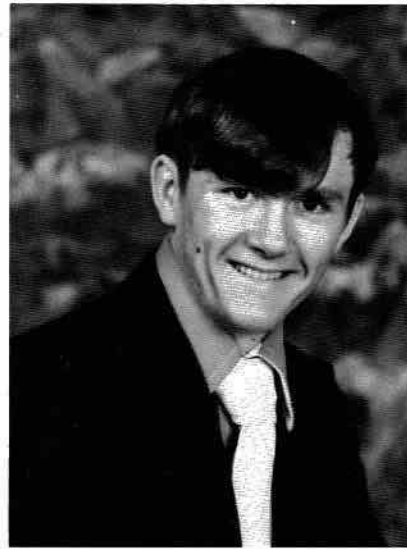

JUDY QUAE SHRADER



DAVID ALLEN ROBINSON





AMY KAY SMITH



JIMMY WAYNE RODEN



SHERRY JENNENE SMITH

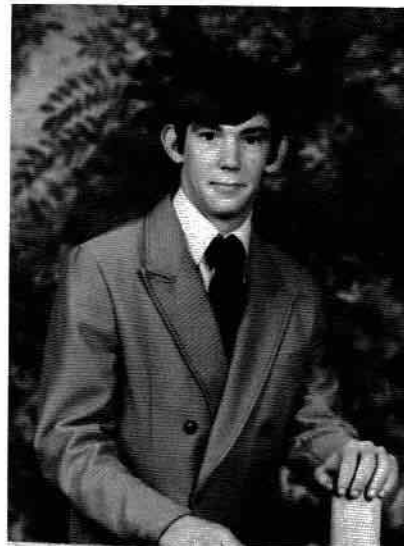

HERBERT LOUIE STINSON



SHELIA DIANNE TALKINGTON

MARK ANTHONY TANNER

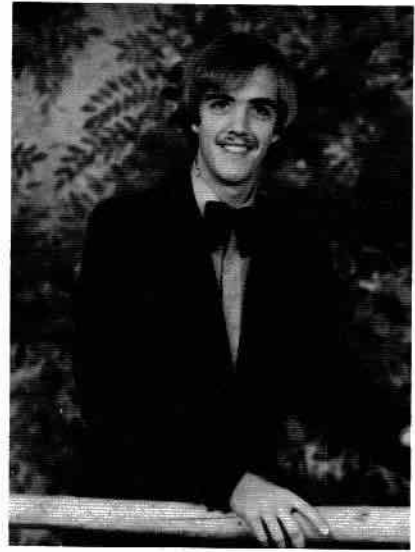

VICKI LYNN TIFFIN



GERALD ALLEN THURMOND



JALEY DIANNE TOWNSON



ELWIN LYNN WELDON

VIA JEAN TUMLIN



WILLIAM BETHEL WHEELER III

STEPHANIE RAYE WILKS



A. C. WOODEN JR.

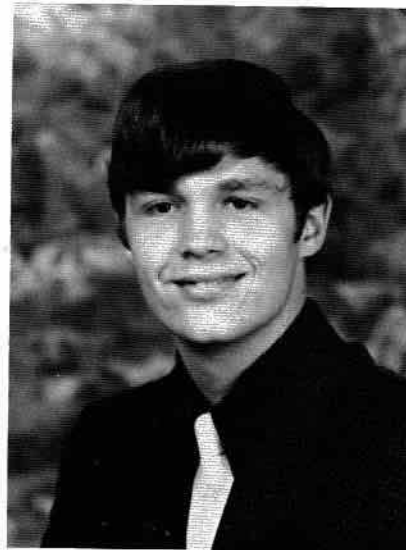

KATHY KILGORE WOODEN

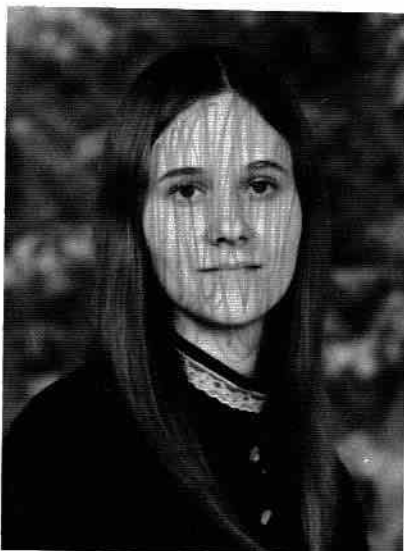

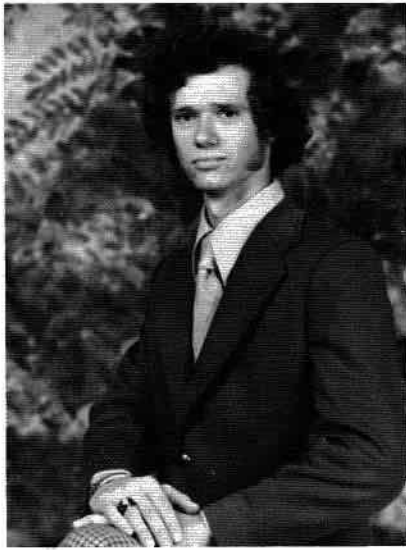

DON JOSEPH PRESLEY

INNER

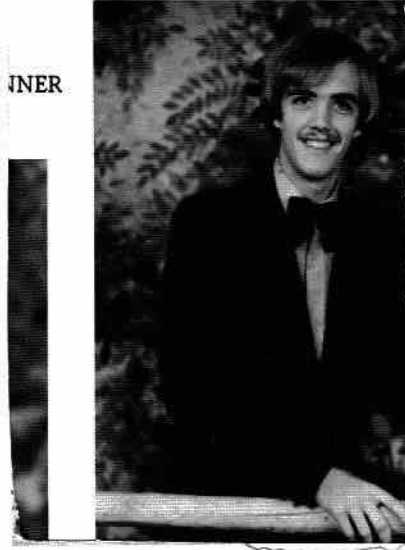

TERESA LYNN WOODS

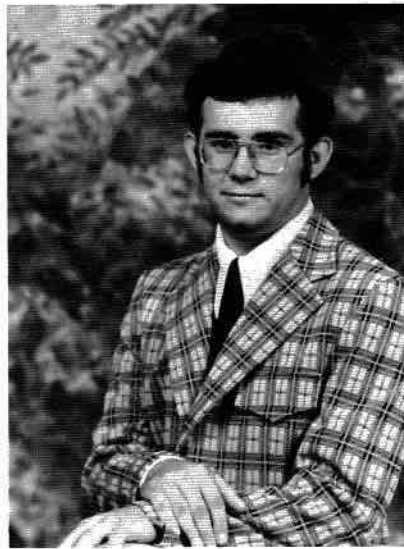

FRANKIE RONALD WRIGHT



SHARON LYNNE WRIGHT

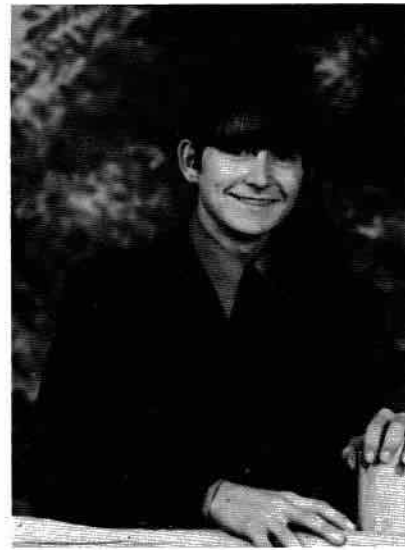

RANDELL LEE YORK

York

Senior Movement



JUNIORS



Junior Class Officers

PRESIDENT: Dwight Griffith
VICE PRES: Pam Shiflett

SECRETARY: Randy Vaughn
TREASURER: Ronald Lindsey



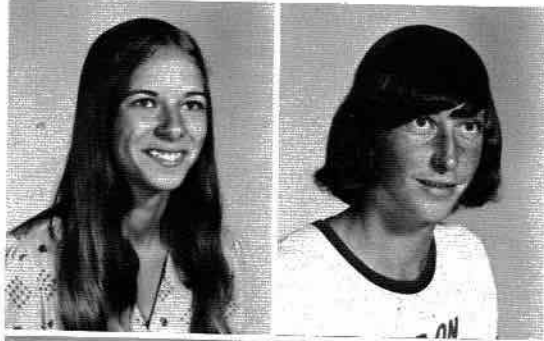

Yvonne Artrip
Larry Bain
Octavia Atchley
Ben Barrentine

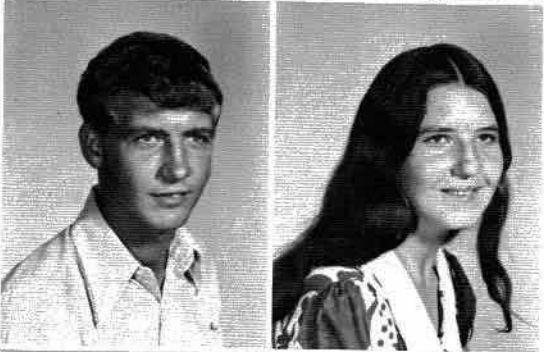
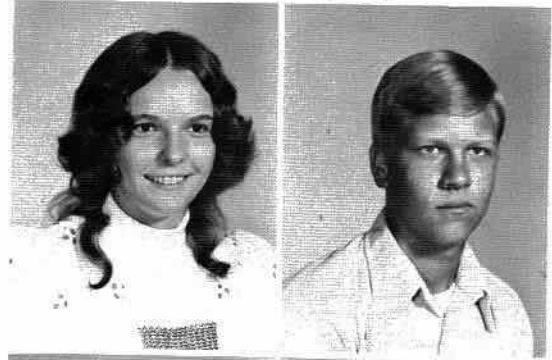

Leroy Barrentine
Forrestine Bain
Earl Black
Melba Bell

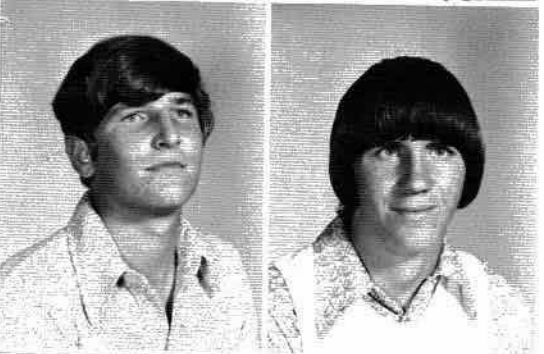
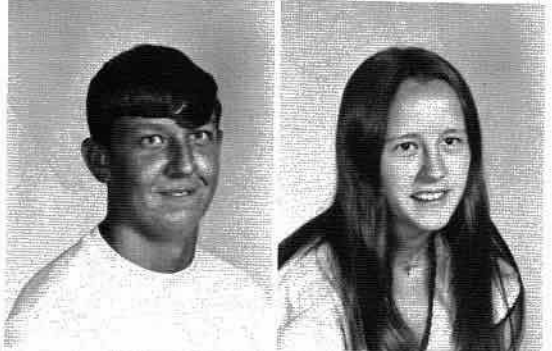

Mark Bouldin
Thomas Brown
Wilson Buttram
Steve Childs

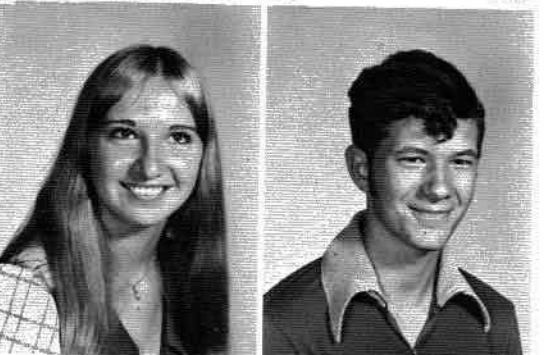
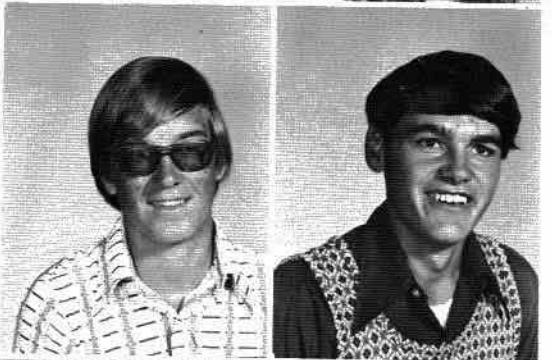

Kathy Benefield
Vernon Clifton
Renee Bethune
Dale Cooley

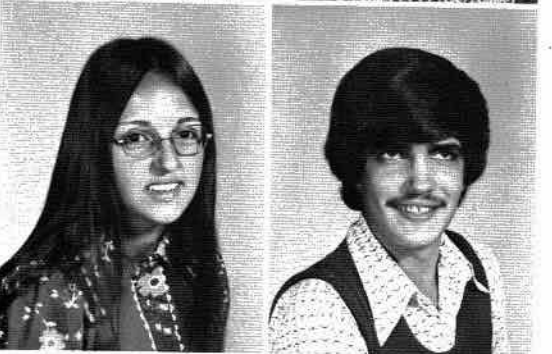

Doug Cordell
Kim Bible
Tommy Creswell
Donna Bowen

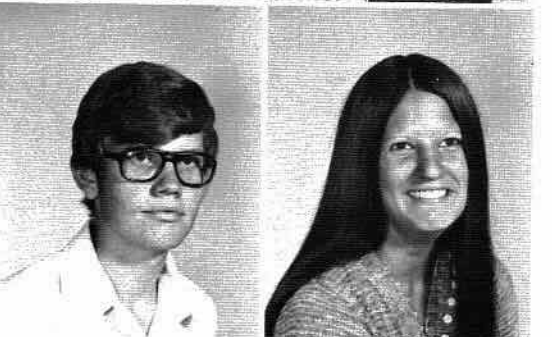

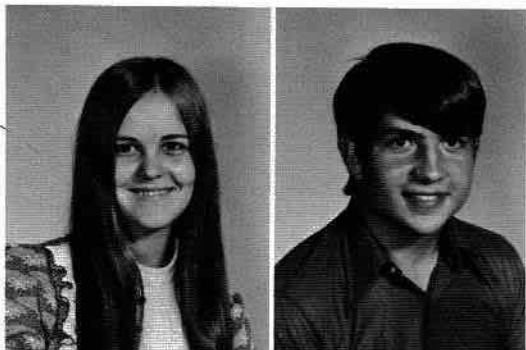

Cathy Carter
Denny Davis
Janice Childs
Terry Davis

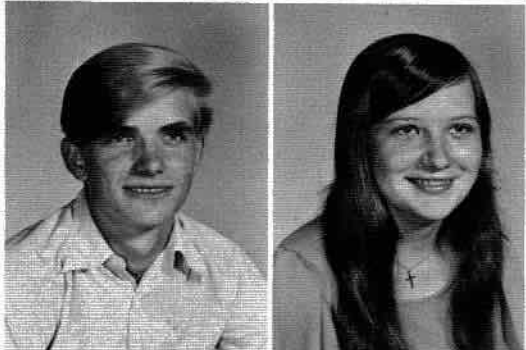

Benny Dehart
Dianne Cook
Donny Edmonds
Judy Day

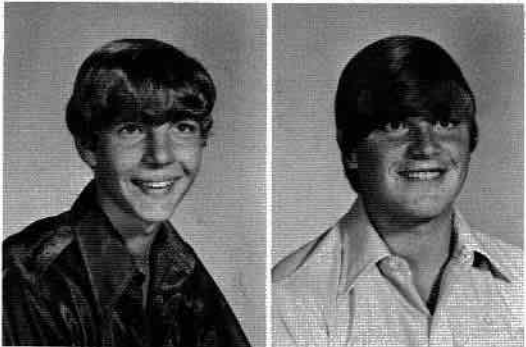
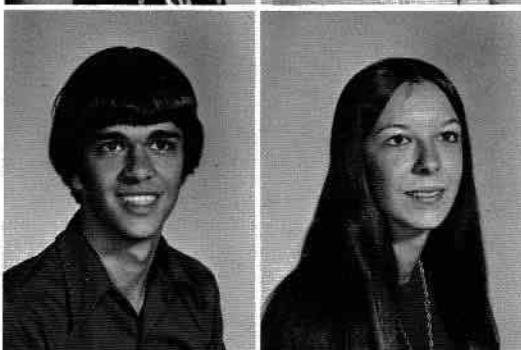

Steve Frost
Waylon Gorham
Mike Griffin
Dwight Griffith

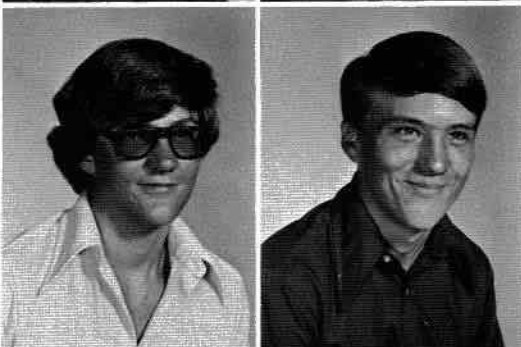

Johnny Hawkins
Melanie Evers
Tony Hawkins
Susan Gamble

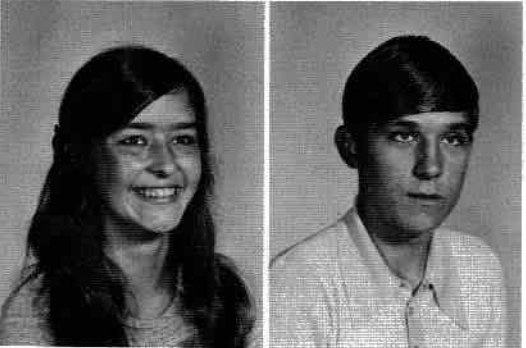
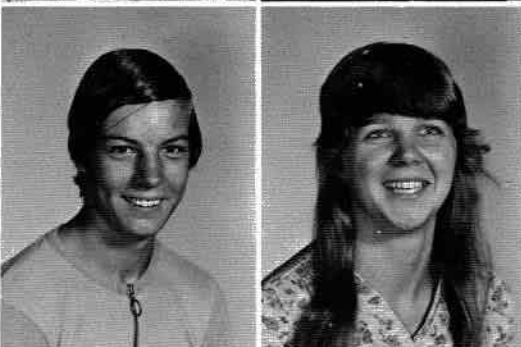

Scharlene Gant
Michael Hicks
Sharon Garner
Ricky Higdon

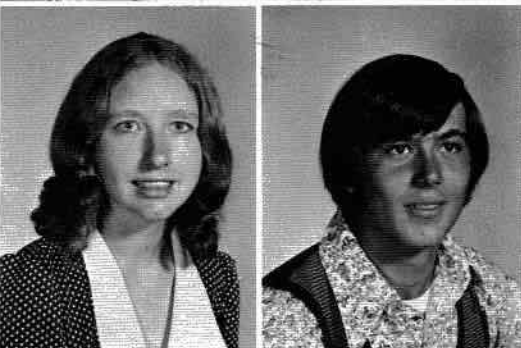

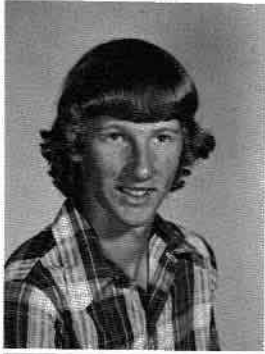

Ricky Hill
 Charlotte Gilbert
 Terrell Hill
 Judy Gray

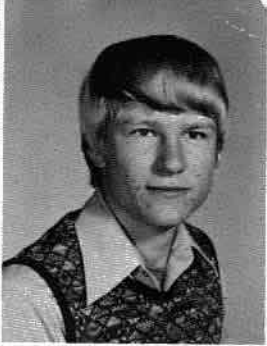

Kim Howse
 Alan Johnson
 Lisa Jones
 Garry Johnson

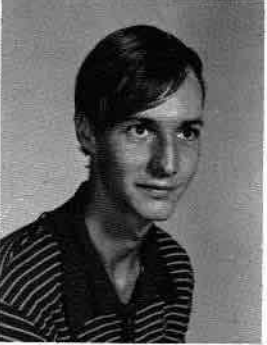

Roger Kilgore
 Billy King
 Ronald Lindsey
 Billy Long

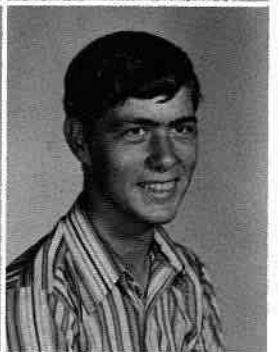

Larry Manning
 Debbie Kirby
 Steve McC arson
 Onvil Laney

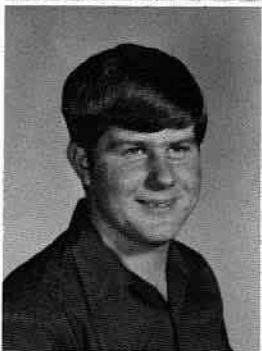

Deborah Marable
 Nancy Meeks
 Jeanette Moses
 Jerome Millican

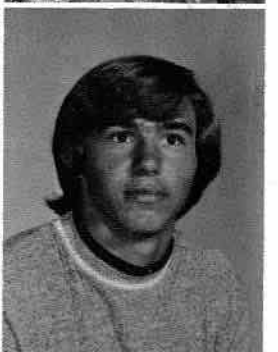

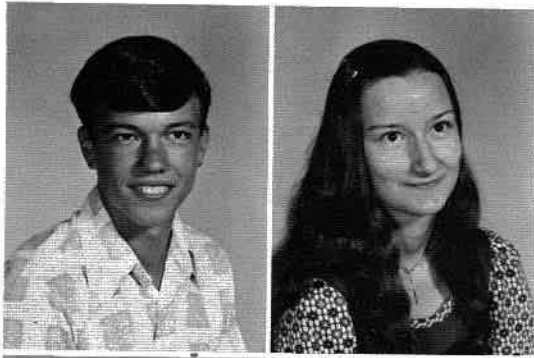

Eddie Moore
Helen Mountain
Randy Moore
Shirley Pope

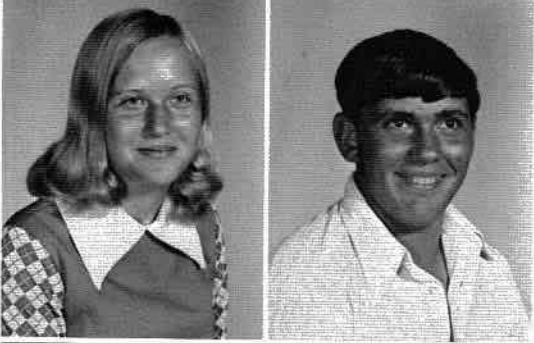
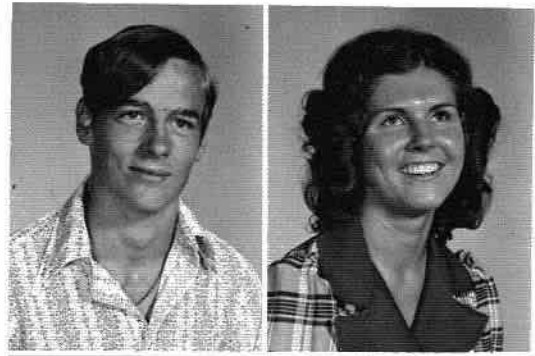

Shelia Ray
Ed Patterson
Sharon Rogers
Randy Potter

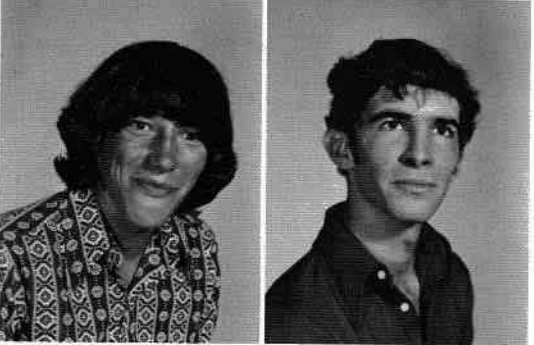

Don Roberts
Phillip Rooks
Randy Sampson
Mike Schrudder



Randy Sims
Debra Sartin
James Smith
Janice Shavers

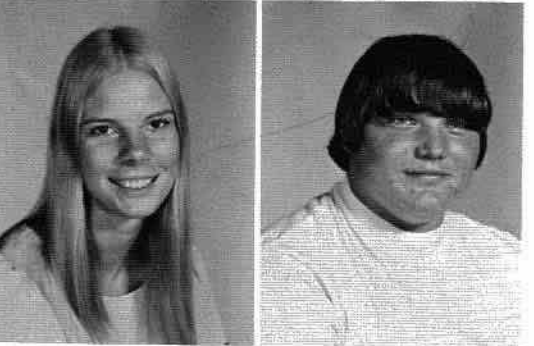

Lynne Shaw
Danny Starkey
Pam Shiflett
Billy Stephens

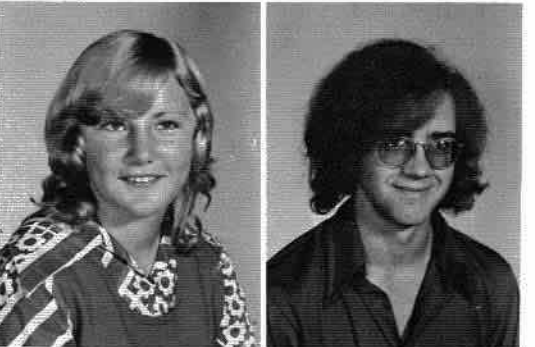



Randy Stone
 Debbie Smith
 Michael Tripp
 Kathy Suggs

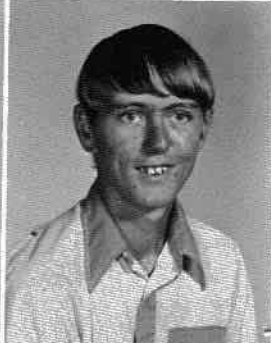

Brenda Thornhill
 Dennis Underwood
 Linda Thornhill
 Richard Vann

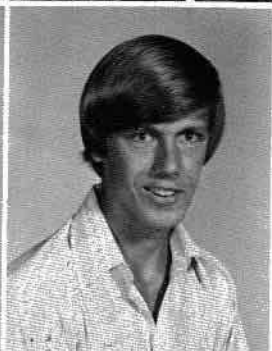

Randy Vaughn
 Shelia Townson
 Don Williams
 Gail Wilks



Debra Wilson
 Ricky Wheeler
 Mary Wheeler
 Doyle York

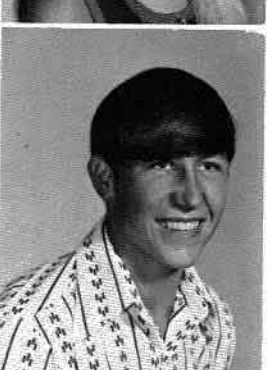

Donald Young
 Kathy Yates



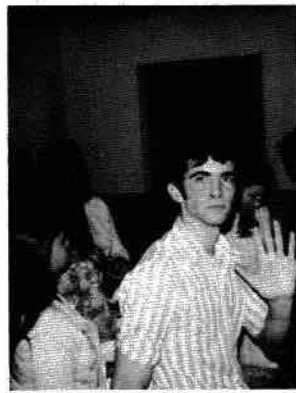
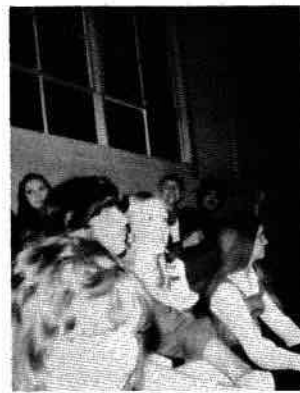

Seniors
of
"75"?



Large stylized letters on the right edge of the page, including 'C', 'M', and 'Y'.



Senior Year



SOPHOMORES



Sophomore Class Officers

President: Bill Darwin; Secretary: Teresa Hancock; Treasurer: Angie Bouldin

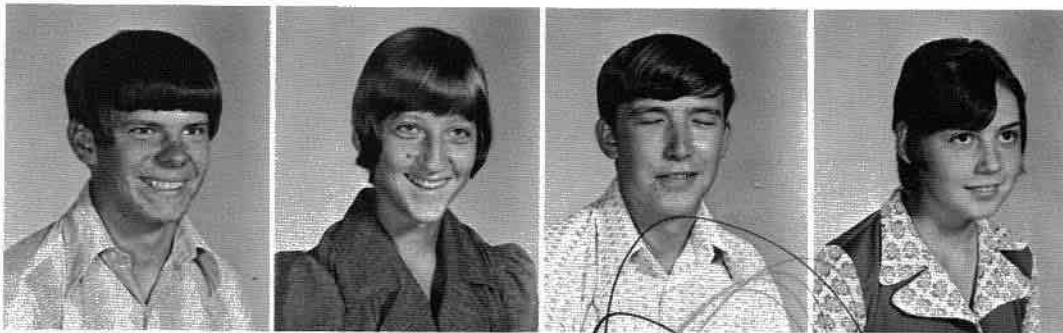

Tommy Allen
Joy Barrentine
Danny Anderson
Susan Beaird

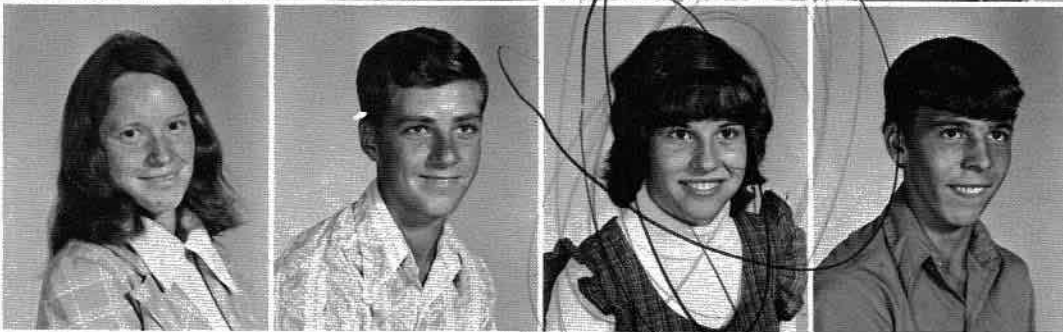

Teresia Bible
David Barrentine
Angie Bouldin
James Bass

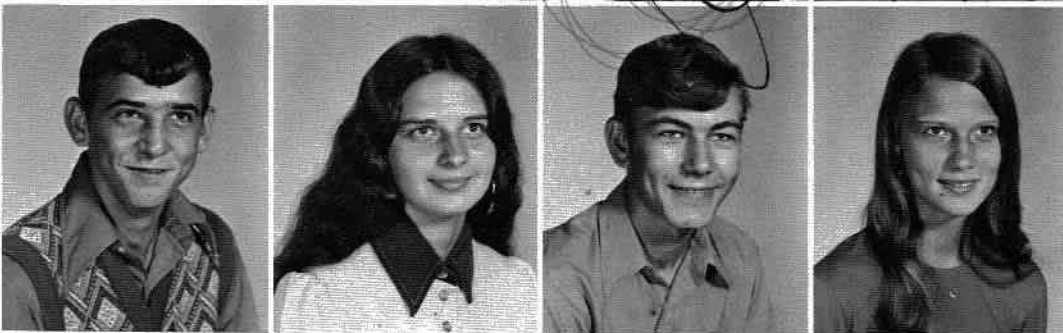

Johnny Bass
Cheryl Bryant
Rickey Bates
Pam Culpepper



Patricia Culpepper
Mike Benefield
Charlene Dabbs
Gary Bomain

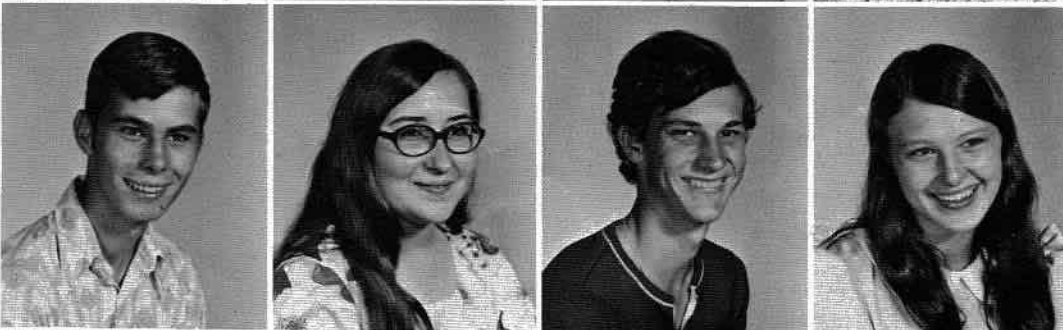

Ferral Byrum
Earlene Dabbs
Dale Callahan
Sharon Davis

Bill Darwin
Joyce Freeman
Lloyd Davis
Redina Freeman

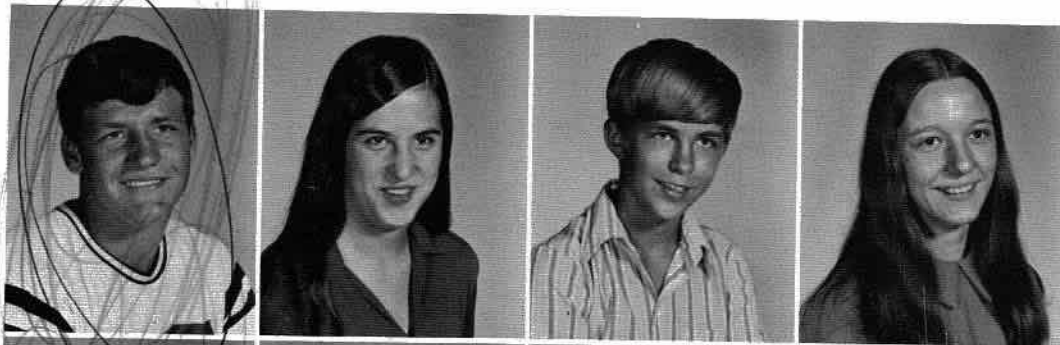

Kathy Gant
Ronnie Day
Melinda Gorham
Ray Faulkner

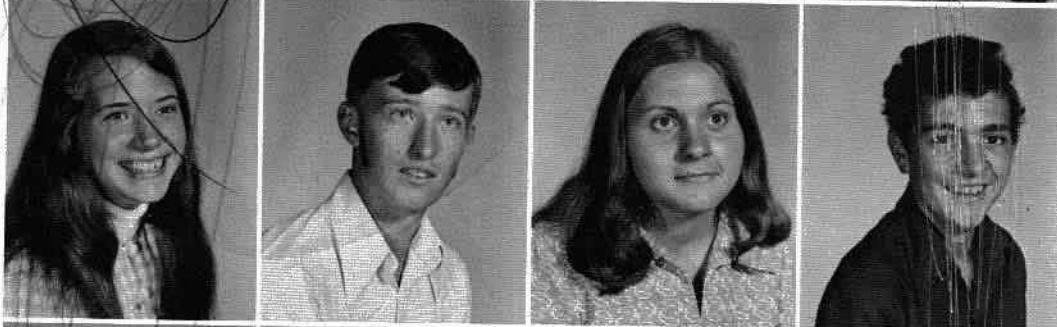

Randy Foshee
Romona Hall
Dale Gore
Rhonda Hancock

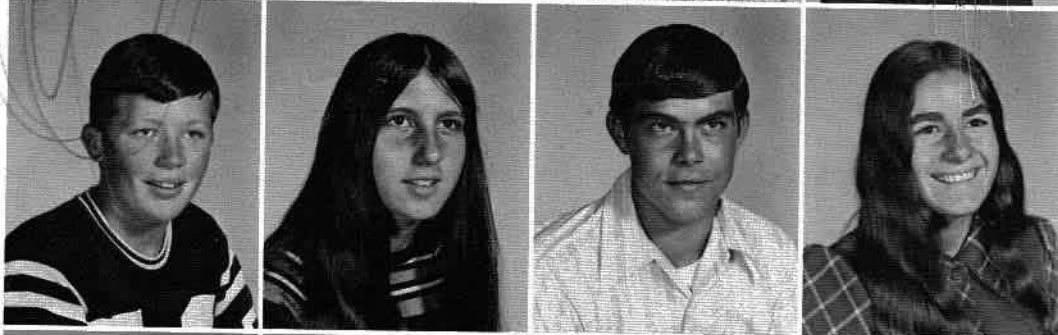

Teresa Hancock
David Hawkins
Kathy Hawkins
Rickey Headrick

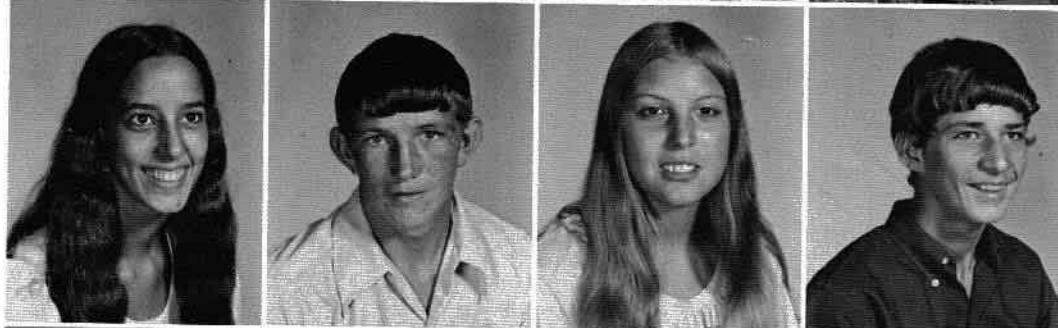

Tim Hughes
Jo Hicks
Eddie Jeffery
Donna Hutcherson

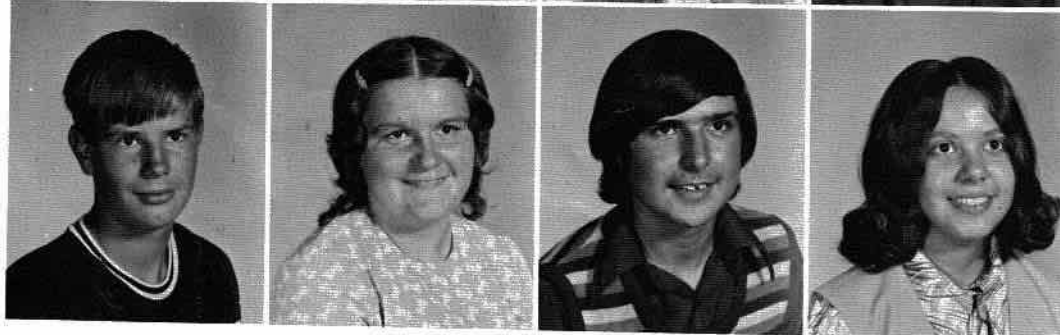

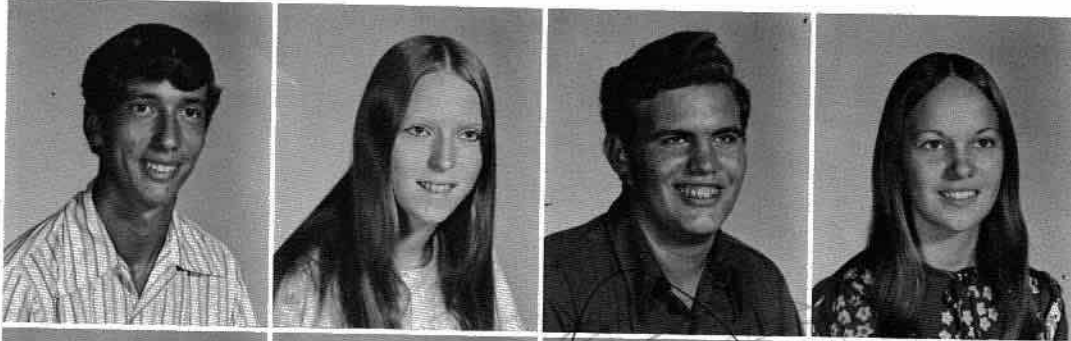

Lonnie Long
Teresa Ingram
Glen McDaniels
Doris Jackson



Kathy Jeffery
Dale McCarver
Sonya Johnson
Rickey Holcomb



Greg Moore
Vickie King
Patrick Murphy
Deborah Knight



Vickie Laney
Mike Olinger
Lynn Lester
Steven Reed

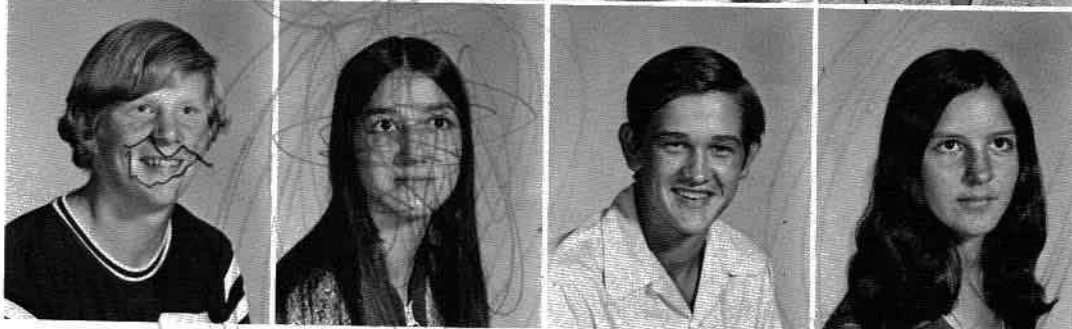

Tony Rice
Glenda Lingerfelt
Bill Robinson
Sue Long

Tommy Roden
 Judy Mountain
 Rickey Roden
 Pam Moses

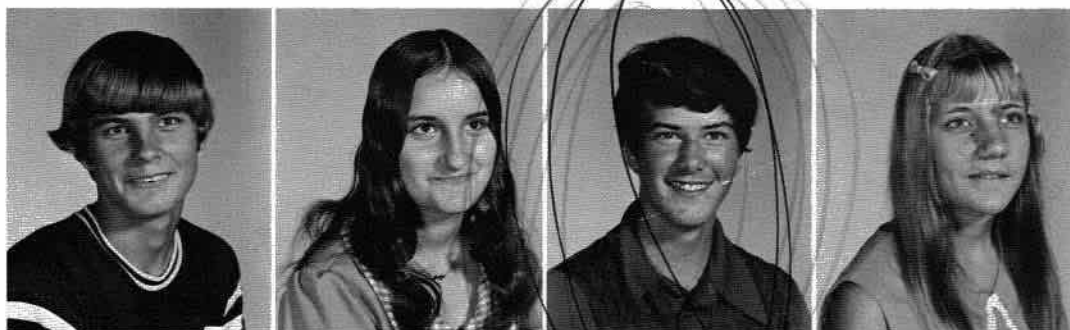

Donna Roberts
 Chris Rogers
 Veronica Robinson
 Dennis Seabolt



Terry Shultz
 Donna Rowell
 Johnny Smith
 Shirley Sewell

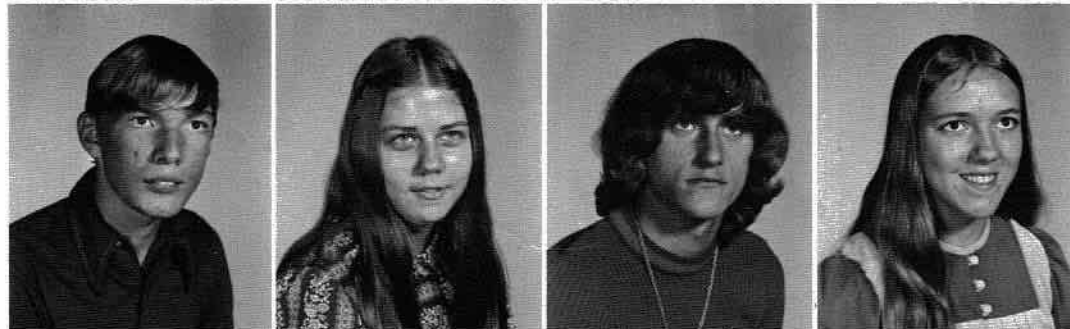

Donna Sims
 Robert Smith
 Dianne Smith
 Terry Smith

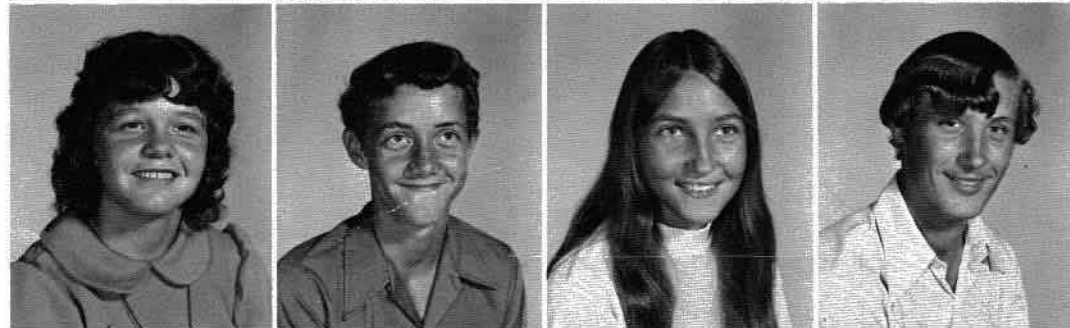

Richard Stephens
 Glenda Smith
 Lebron Thomas
 Patsy Tripp





Anthony Thurmond
 Sharon Trotman
 Freddy Tidmore
 Judy Ward



Mary Westmoreland
 James Welburn
 Janet Wheeler
 Richard Whisenant

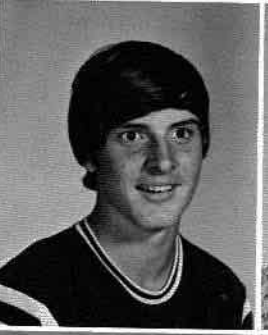

Billy B. White
 Toy York
 Billy F. White
 Michael Wilson



Ray Wright
 David Young
 Bonita Mason

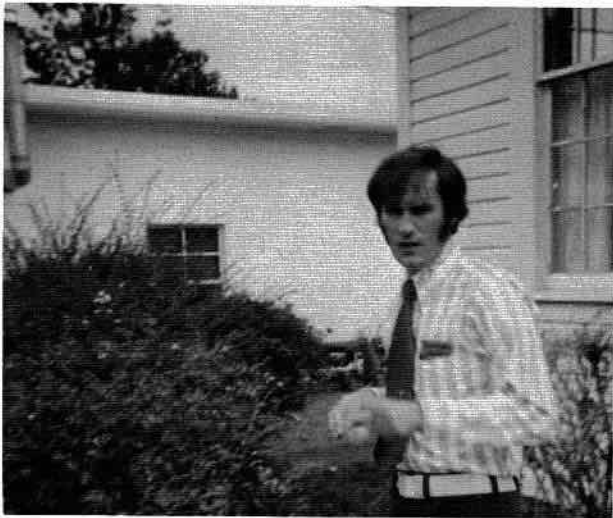

"You Better Hush"



If We've told you once . . .

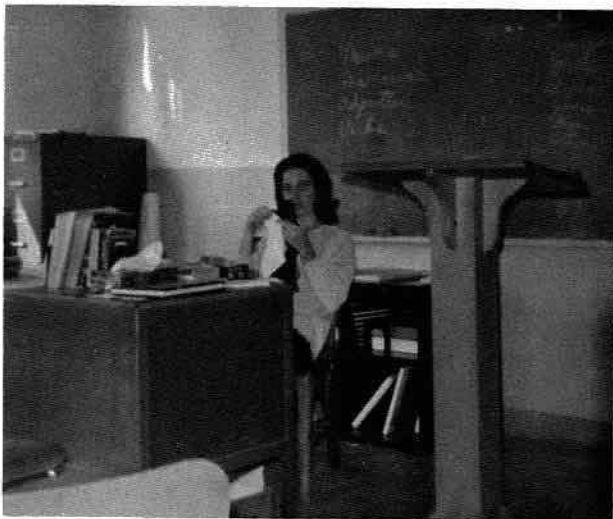

Auburn Who?



Praise Him!



UH . . .

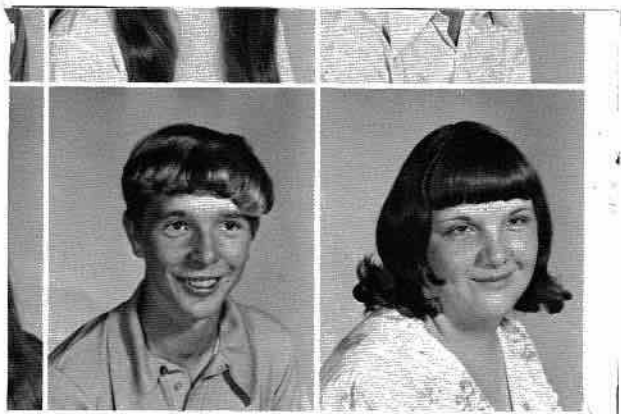

Senior Year



FRESHMEN

F
r
e
s
h
m
a
n

O
f
f
i
c
e
r
s



PRESIDENT: Jimmy McKee
TREASURER: Sandra Bryant

VICE PRES: Karen Smith
SECRETARY: Debbie Bohannon

*Madison
Baker*

Tamela Ball
Michael Carter
Debbie Bohannon
Douglas Clines

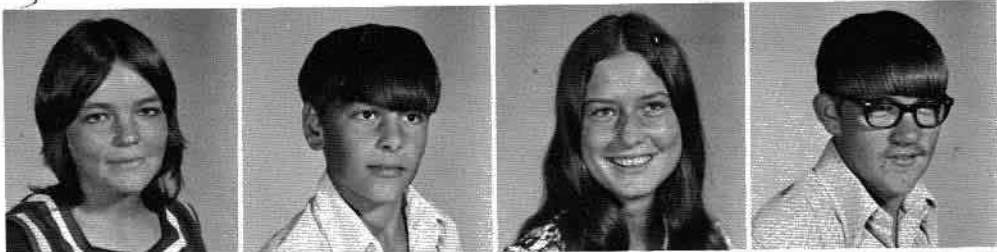

Alan Duncan
Sandra Bryant
Labron Ferguson
Sherron Caldwell



Pamela Carter
David Griffin
Vicky Childs
Charles Hall





Patricia Clifton
 David Higgins
 Peggy Clines
 Dennis Lester



Rickey Lester
 Rita Cook
 Jimmy McKee
 Kerry Davis



Robbie Grider
 Ricky Moore
 Shawnee Hancock
 Rickey Mountain



Sammy Maynor
 Janice Hawes
 Eddie Owens
 Wilma Hicks



Connie Higdon
 Tharon Robertson
 Donna Houser
 Timothy Robertson



James Shavers
 Debbie King
 Ralph Starkey
 Jo Ann Roberts



Linda Robinson
 Darrel Townson
 Elizabeth Roden
 Bobby Wilson

Loretta Sargent

Glenn York

Mildren Sartin

Karen Smith



Sharon Stone

Deborah Wright

Jackie Young





Elementary



ELEMENTARY

8th Grade

Vickie Bain
David Bain
Donna Cisco
Michael Bain

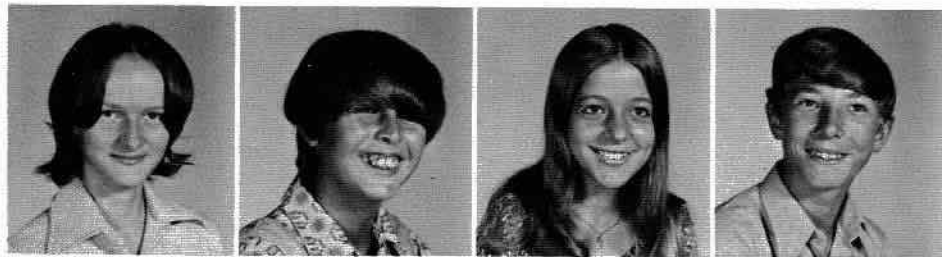

Greg Bouldin
Myra Clayton
Gary Bryant
LaDonna Fleming



Connie Guffey
Larry Byrum
Darlene Hancock
David Gant

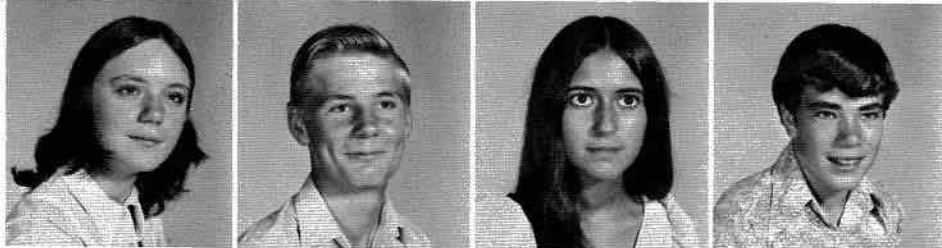

Steve Gant
Katy Hawkins
Junior Garner
Patricia Hicks



Doris Johnson
Stephen Gilbert
Debbie Kilgore
Johnny Higgins



Wilburn Holloway
Bobbie Kirby
Ed Manning
Annette King



Tammy Manning
Glenn Mountain
Darlene Marable
Audie Murphy



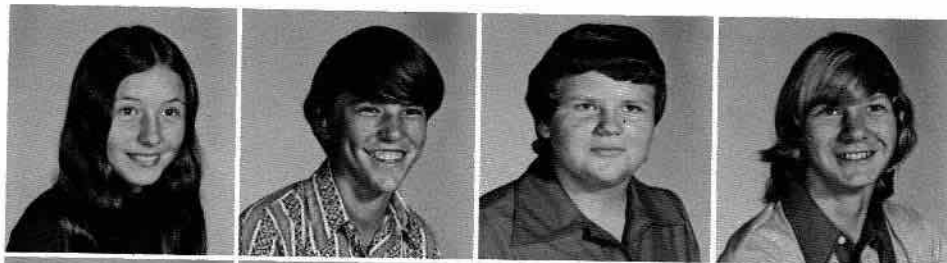

Leonda Medlock
Darrell Owens
Donnia Monroe
Jimmy Owens

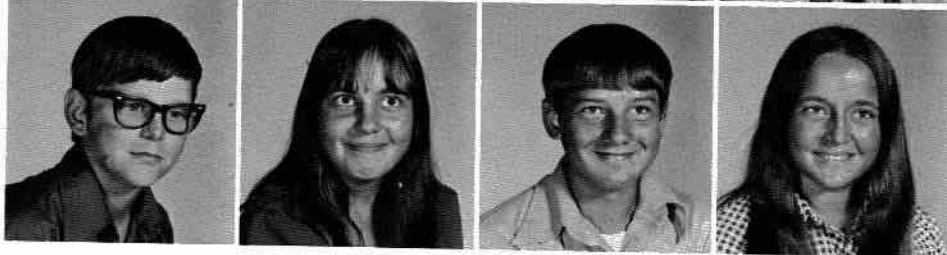

Guy Rice
Brenda Moses
Anthony Roberts
Charlotte Pace



Benny Martin

"Not only is there an empty
desk in our class room, but
an empty space in our hearts."



Donna Payne
Billy Seabolt
Ivey Roberts
Jimmy Smith



Terry Starkey
Kathy Roden
John Webster
Sue Roden

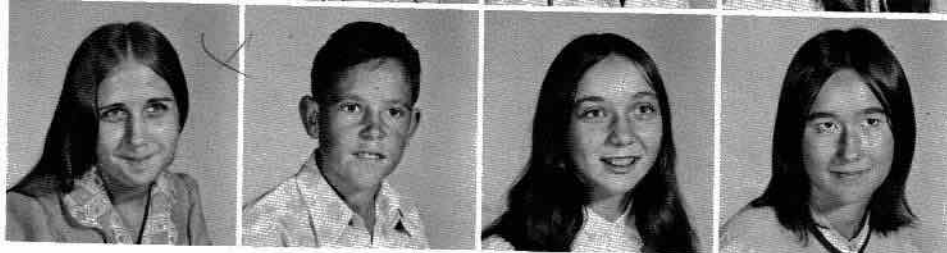

Rita Rowell
Gary Young
Jo Ann Satterfield
Bernice Shrader

Helen Townson
 Sandra Webster
 Nancy Westmoreland
 Deborah White



Sonya Woods



7th Grade

Janice Clines
 Dennis Bible
 Debbie Cook
 Dennis Bryant



Roger Cisco
 Velisha Freeman
 David Gant
 Carole Fuller



Cynthia Gilbert
 Kenneth Gilbert
 Tonya Hall
 Gregg Griffith



Darrel Gorham
 Pamela Hancock
 Terry Gorham
 Connie Hutcherson

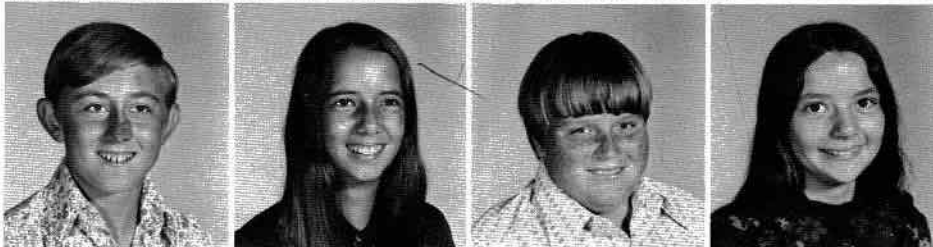



Sharon Johnson
Jimmy Hancock
Pam Kirby
Billy Haswell



Eddie Hawkins
Cindy Lambert
Bobby Hicks
Lesia Moses



Kathy Rooks
Jeff Higdon
Darlene Seabolt
David Kilgore

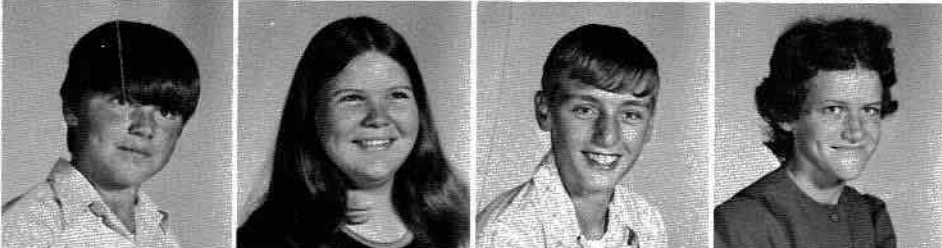

Jimmy Long
Brenda Suggs
Russell Manning
Teresa Whisenant



Carolyn Winkles
Benny Olinger
Terry Owens
Norman Paschal



Tim Rodgers
Tracy Roden
Darnell Richey
Eddie Rice

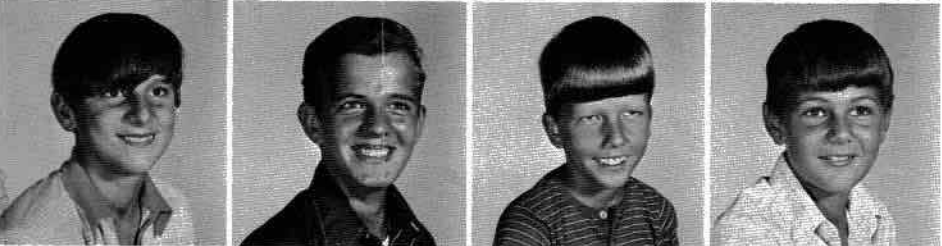

Dennis Shavers
Mike Stephens
Billy Williams
Thomas Wilson

Brian Woods
Eric Woods
Danny York



6th Grade

Terry Bain
Tina Bethune
Lindsey Baine
Rhonda Cargal

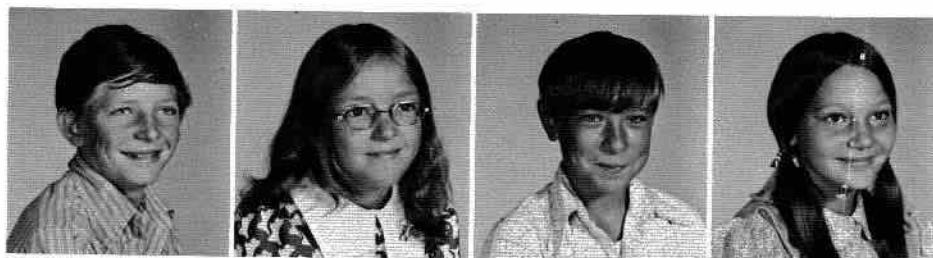

Brenda Childs
Anthony Ball
Teresa Culpepper
Terry Boyd



Tommy Bryant
Alisa Davis
Tim Carson
Katrina Flemming



Dawn Fretwell
Glenn Carter
Claire Griffith
Ken Clifton



Phillip Clines
Ann Hall
Eddie Foshee
Tammy Hoge





Mark Garren
Leisa McClure
Charles Grider
Tina Moore

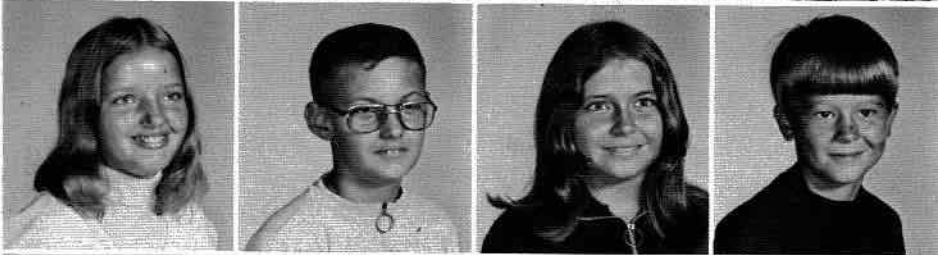

Liz Owens
Tony Howard
Jo Pace
Terry Kenimer



Randy King
Starla Schrader
Rickey King
Debra Seabolt



Tommye Stephens
Jeff Moses
John Moses
James Mallins



Tommy Roden
Tim Wicks
Chris Woods
Lamar Woods

5th Grade

Dottie Bain
Jimmy Ball
Kim Bain
Brian Casey



Bobby Dalton
Ann Beaird
Paul Davis
Tina Britt



Julia Carter
Sport Dawson
Lynn Gant
Kenny Ford



Dale Foshee
Sarah Graben
John Fuller
Cynthia Hancock



Nike Hancock
Ricky Hicks
Roberta Hicks
Gleen Hilley



Anthony Lemons
Teresa Higgins
Anthony Manning
Anette Hughes



Angela Kirby
Kenneth McCamy
Cynthia Martain
Tim Moore

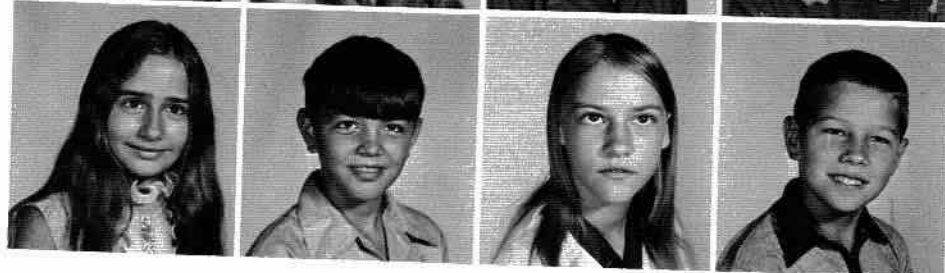

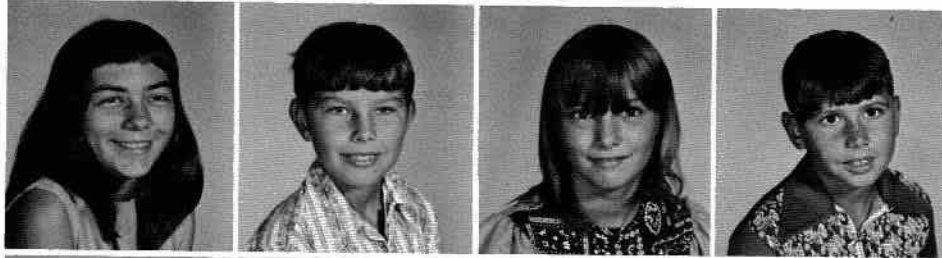

Loretta Martin
Tony Moore
Shelia Martin
William Moore

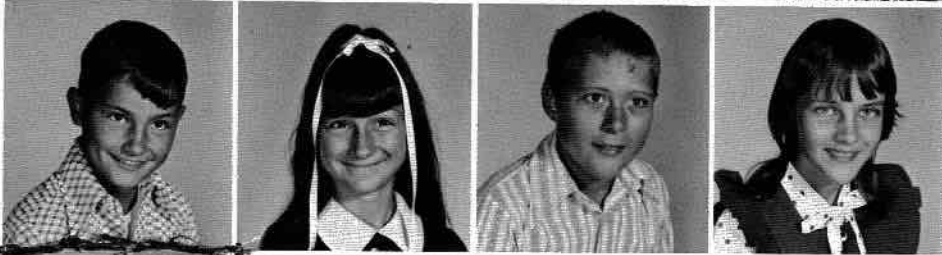

Timothy Mountain
Gail Mountain
Danny Sewell
Lisa Murphy



Arlene Roberts
Steve Shavers
Connie Sargent
David Shrader



David Stephens
Brenda Shrader
Jeff Story
Patty Smith

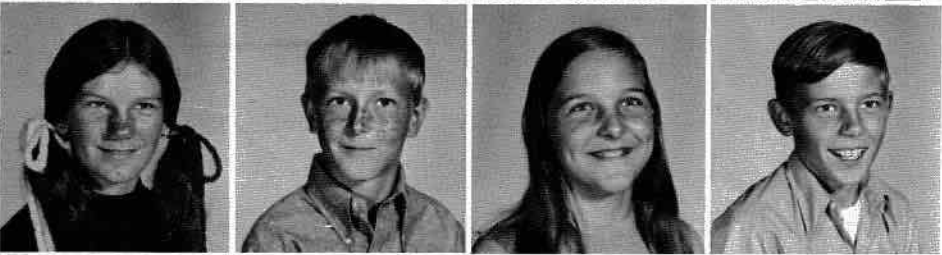

Lisa Suggs
Stan Varner
Lisa Townson
Steve Woods



Linda Westmoreland
Faye York

4th Grade

Angie Bearden
Tammy Britt
Donna Butler
Donna Carter



Christopher Ball
Barbara Gray
Orlon Bethune
Rita Grider



Sharon Hancock
Christopher Boyd
Amanda Hicks
Scottie Cargal



Billy King
Tina Lemons
Marty McKee
Terri Marable



Cindy McCamy
David Moses
Lori Owens
Anthony Payne



Dewayne Satterfield
Regina Pitts
Kevin Schrader
Tammy Roberts



Michelle Tinker
Jimmy Young
Tammy Trotman
Donna Seabolt





Pat Shiflett
Eton Smith
Kim Starkey
Karen Venable



Ron Kenimer
Pam Hicks
Tim Howard
Janice Johnson



Lamar Woods

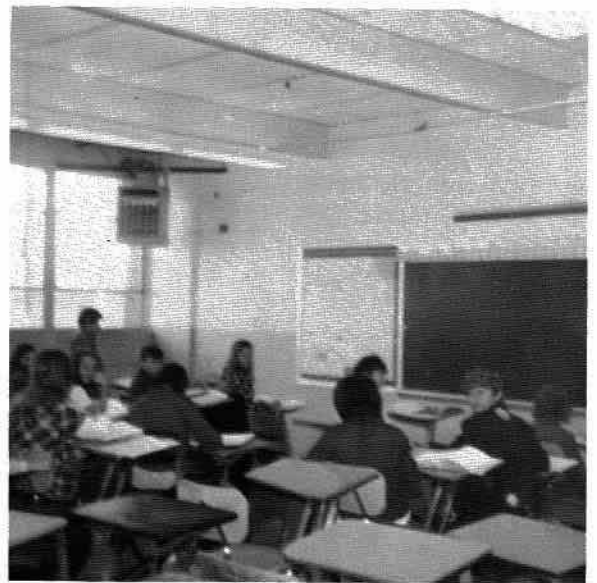

3rd Grade

Denise Bain
 Roy Berkemeier
 Melinda Ball
 James Brown



Rodney Coleman
 Tina Bryant
 Kenneth Feltman
 Tina Freeman



Paige Fretwell
 Jerry Fleming
 Kathy Gray
 Jessie Foshee



Keith Gorham
 Norma Haswell
 Kevin Hancock
 Karen Hilley



Janet McKee
 James Hall
 Sharon Mountain
 James Heard



Stewart Higdon
 Tammy Mountain
 Ricky Johnson
 Karen Ray



Karen Roberts
 Johnny Martin
 Tracy Skinner
 Anthony Roden





Donna Tipton
 Dewayne Sargent
 Deborah Wright
 Edward Westmoreland

Individual Instruction



Bobby Bowen
 Pam Adkins
 Donald Corbitt
 Marketta Ball

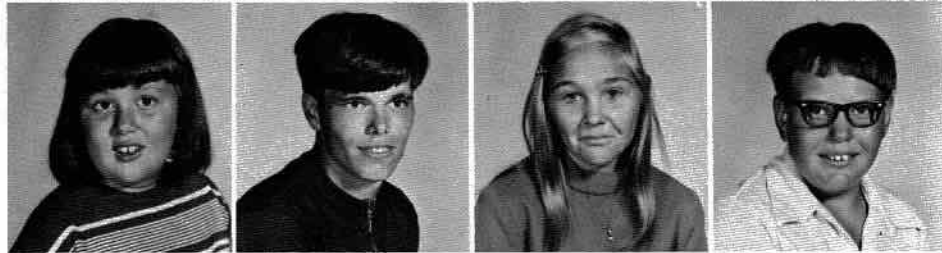

Mary Graben
 Bobby Martin
 Vicki Kilgore
 Jacky Moses



Rodney Wheeler
 Debra Medlock
 Billy Young
 Leisa Moses



Janice Mountain
 Carolyn Wheeler
 Vickey Wheeler

2nd Grade

Jacque Gant
David Beaird
Lisa Grider
Aaron Benefield



Johnny Bethune
Sandy Guffey
David Bohannon
Shelia Haswell



Paula Knight
Lebron Chapman
Margeret May
John Cottingham



Dwight Fairbanks
Scarlett Mitchell
Tommy Fleming
Michelle Moore



Anita Mountain
Travis Frank
Paulette Murphy
Jim Fuller



David Hall
Rhonda Owens
Dennis Hess
Stacy Porter



Anne Richey
Sidney Moore
Sherry Roden
Jerry Moses





Kim Sartin
Lamar Owens
Michelle Shavers
Scott Owens



Brian Robertson
Melissa Shavers
Chris Rogers
Betty Shrader

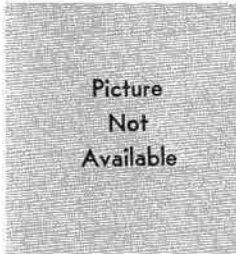

Toni Stephens
Randy Suggs
Miranda Tinker
Michele Westmoreland



Pamela Thomas
Donna Venable
Kathy Venable



1st Grade

Vickie Bain
Michael Ball
Melinda Brewer
Michael Biddle



Micheal Bass
Melissa Brewer
Edward Brown
Kiwana Evans



Suzanne Flemming
Tommy Brown
Alisha Ford
Tim Cisco



Sammy Curtis
Brenda Foshee
Lewis Farmer
Sharon Graben



Donna Jo Gray
Dwight Gilliam
Peggy Sue Gray
Steve Griffith



Anthony Hicks
Angela Headrick
Russell Holland
Tammy Hilley



Tina Hutcherson
Jeff Kenimer
Michelle Ledbetter
Rodney Medlock





Kim Lemons
Gregory Millican
Donna Marable
Joe Moore



Anthony Parker
Sandra Maynor
Craig Roden
Tammy Medlock



Pam Owens
Terry Sanders
Delana Roberts
Terry Shiflett



Tommy Stills
Prudence Schrader
Mike Tinker
Sherrie Shiflett



Ravonda Varner
Tony Wilson
Kerry Wright
Charles Young

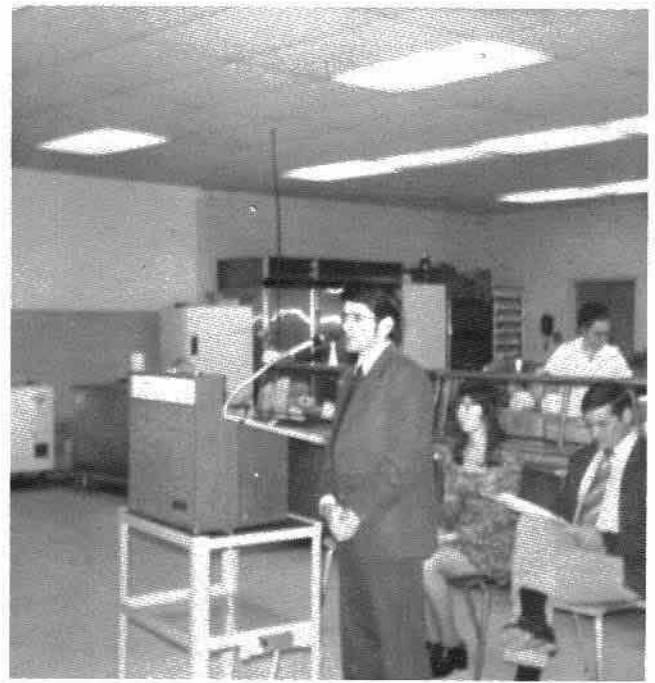
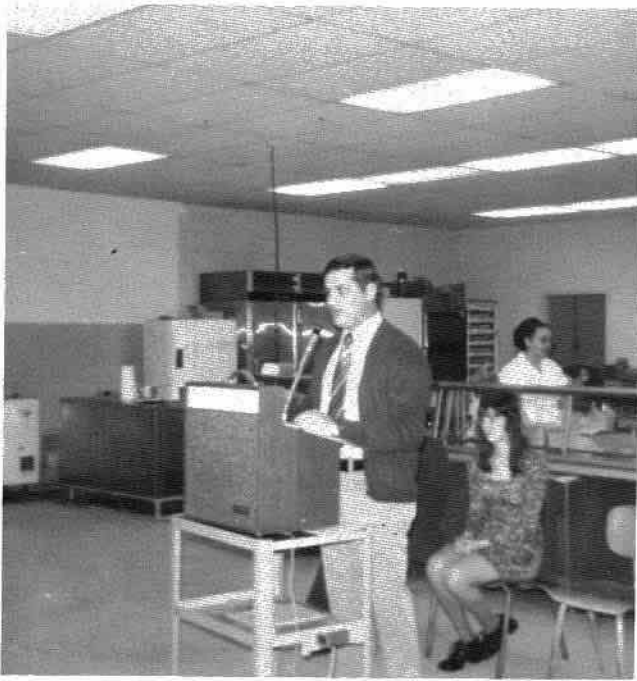

The Jr. High School chartered a Beta Club. High scholastic achievement, leadership and integrity are qualities one must possess to be a member.

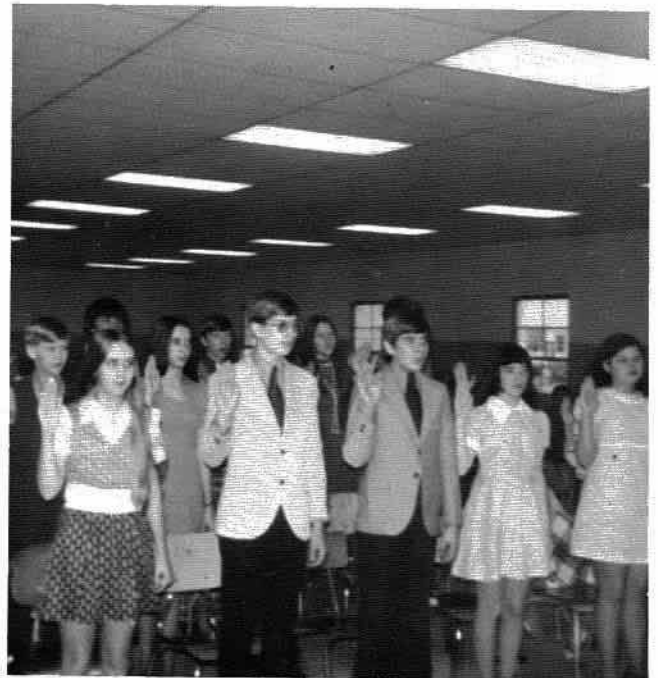

Miss Teresa Gant, Senior Beta President, Mr. Edmonds, principal, and Mr. Shelton, club sponsor, administer the oath of office to the charter members.

Senior Favorites



FAVORITES



er the



Mr. and Miss P H S

Teresa Gant

Billy Millican



Senior Class Favorites

Margaret Bowen

Billy Beavers



Junior Favorites

Denny Davis

Lisa Jones

Sophomore

Favorites

Angie Bouldin

Bill Darwin



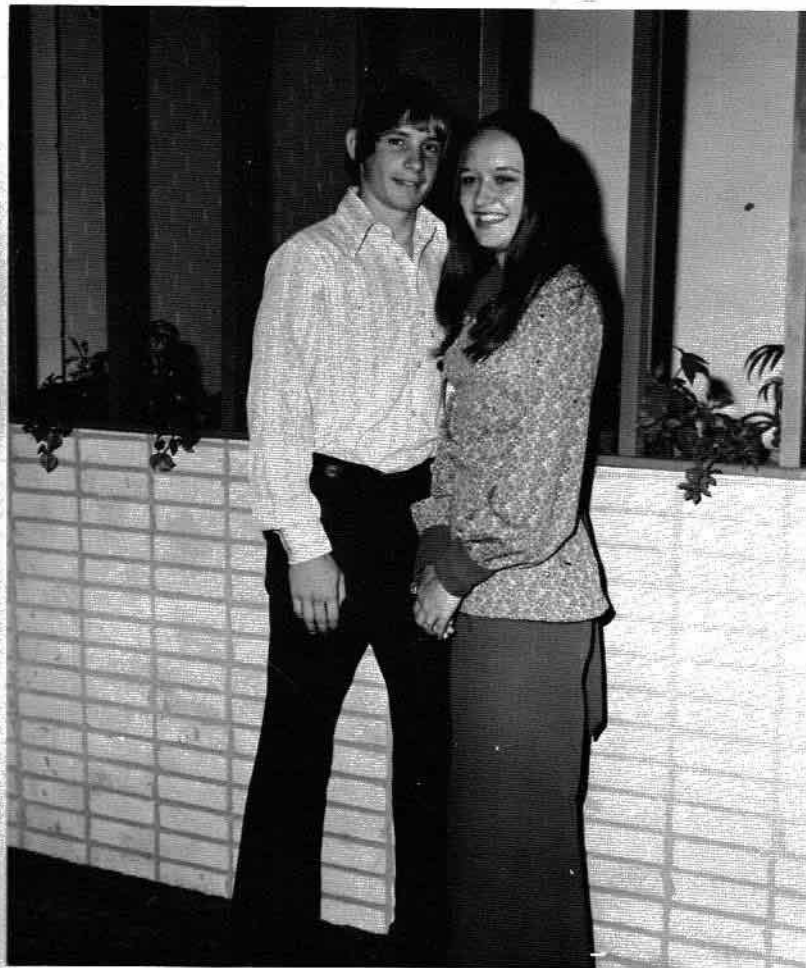

Freshman Favorites

Jimmy McKee
JoAnn Roberts

DAR
Good Citizenship
Girl
Sharon Wright



Who's Who



NEATEST
Charlotte Bass Coy Bell



MOST TALENTED
Shelby Fuller Jimmy Roden

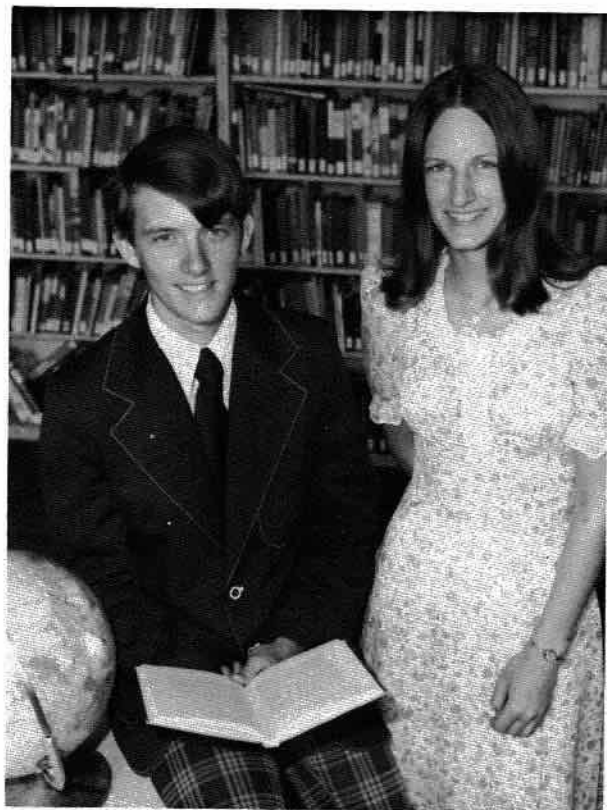

MOST INTELLECTUAL
Sharon Wright Gerald Thurmond



MOST RESERVED
Marie Everett James Ball

Who's Who



MOST LIKELY TO SUCCEED
Amy Smith John Gant



MOST DEPENDABLE
Teresa Gant James Barrentine



FRIENDLIEST
Lynnette Lewis Tom McKee



BEST LOOKING
Vicki Tiffin Ronnie Jones

Who's Who



MOST SCHOOL SPIRIT
Debra Pace Jerry Lawson



MOST ATHLETIC
Rhonda Gore Billy Millican



WITTIEST
Sandy Darwin Ricky Kirby



CLASS GRUMBLERS
Sharon Overdear Jacob Goolesby

Jr. Miss Contestants



Lynn Woods



Vicki Tiffin



Teresa Hicks



Amy Smith



Shelby Fuller



Homecoming Queen
Sherry Smith



HOMECOMING COURT

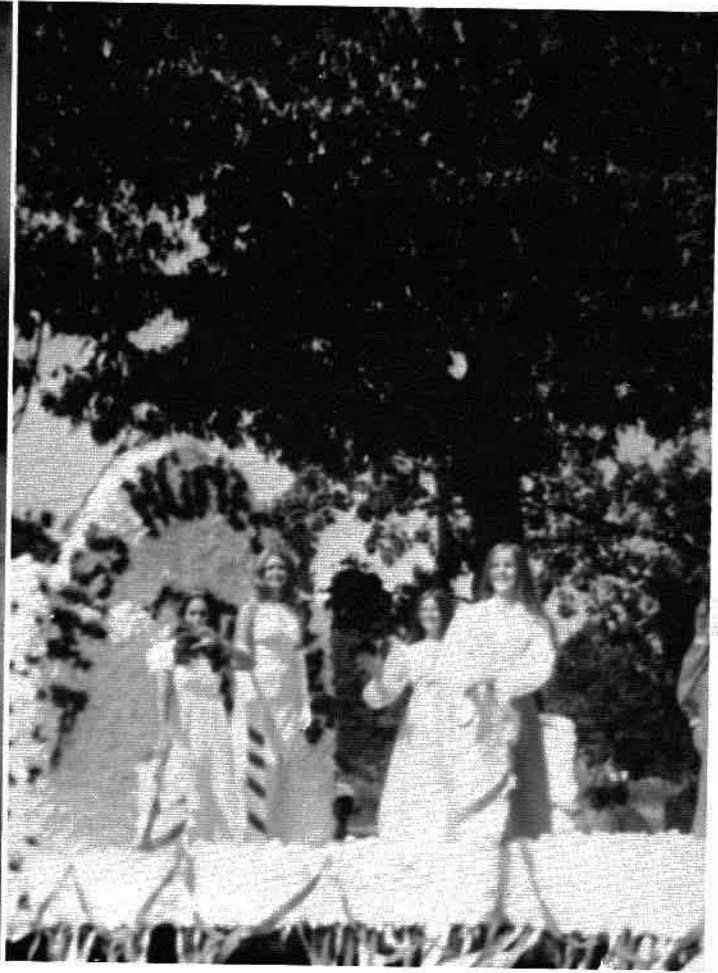



HARVEST COURT



HARVEST QUEEN
MARGARET BOWEN

Festival



JR. HIGH DIVISION
 Leisa McClure
 David Gant



ELEMENTARY DIVISION
 Jacque Gant
 Mike Tinker



1st PRIZE
 Terry Shiflett

Scenes From Talent Contest



2nd PRIZE
 Myra Claytor



Basketball Queen
Sylvia Tumlin

Bo
ha
sch
he
EA
the

Both Sylvia and Karen worked hard to raise money for the school. Thanks to everyone who helped support them. True EAGLE spirit was shown during the Basketball Queen Contest.

Eagles No. 1



Runner-Up
KAREN LINGERFELT

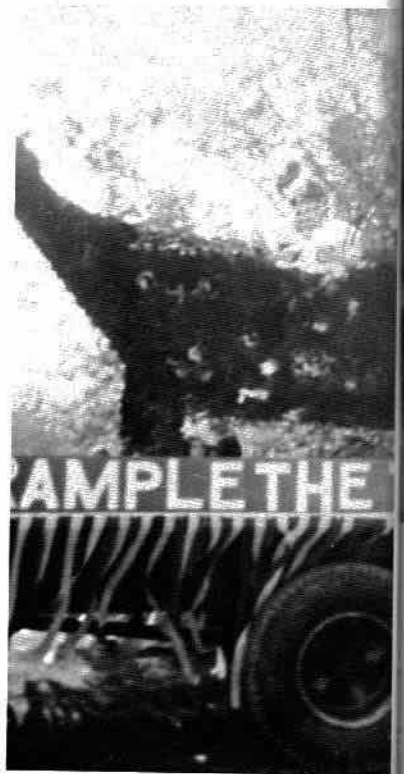
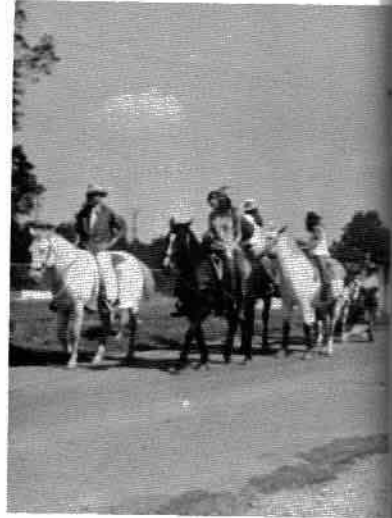

We Love
a
Parade



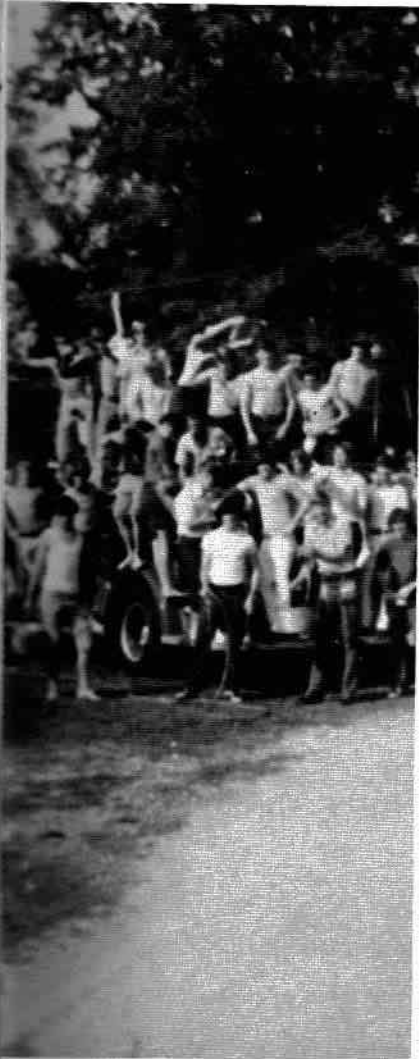

Will I recall the good times of shared laughter that came from such simple things as having a coke, or enjoying the fresh Spring sun? Was I alone or was I a real part of them? What will I remember?

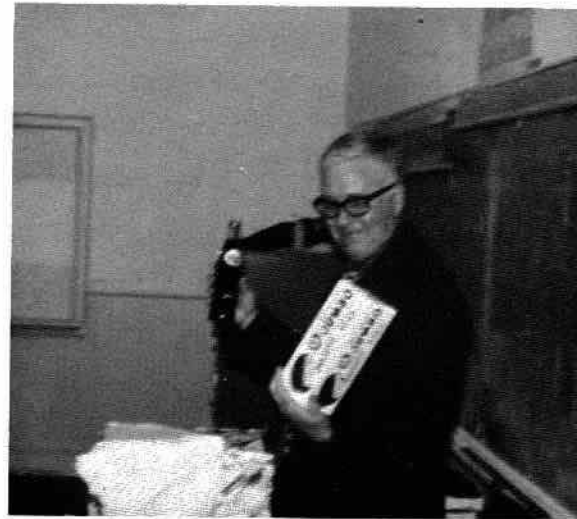

Senior Directory

- ANDERSON, MARLON: Football 1, 2, 3; Basketball 1, 2; Baseball 3; FFA 2, 3; Officer, Sentinel; Letterman's 3; Science 1.
- ARNOLD, DEBRA: FHA 1, 2; Beta 2, 3; Newspaper 1, 2; Business Manager 1, 2; Class Treasurer 3; BOE 3.
- BAIN, BOBBIE: Citizenship 3.
- BAKER, JOYCE: Transfer Student.
- BALL, JAMES: FFA 1, 2, 3; Who's Who 3.
- BARRENTINE, JAMES: FFA 1, 2, 3; Chapter Secretary 3; County Reporter 3; State Delegate 1, 2; State Farmer 2; SAE 2, 3; Vice President 3; Citizenship 3; Annual Staff 3; SGA Vice President 3; Who's Who 3.
- BASS, CHARLOTTE: FHA 1, 2, 3; Historian 2, 3; SAE 2, 3; Reporter 3; Homecoming Alternate 2, 3; FFA Sweetheart; Choir 3; Who's Who 3; Citizenship 3.
- BEAVERS, BILLY: Science 1; Letterman's 3; Vice President 3; FCA 1; Vice President 1; Football 1; Basketball 1, 2, 3; Class Favorite 1, 3; FFA 3; Baseball 3.
- BELL, COY: Math Club 1; Beta 2, 3; Vice President 3; FTA 2; Basketball 1; Baseball 3.
- BOWEN, MARGARET: Annual Staff 2, 3; FTA 3; FHA 1; Harvest Queen 3; Class Favorite 1, 3; Class Officer 2; Vice President.
- BROCK, CAROL: Science 1, 2, 3; FHA 1, 2; FTA 1, 2, 3; Vice President 2; Band 3; Colorguard 3.
- BRYANT, KATHY: FHA 1, 2, 3; Citizenship 3.
- CULPEPPER, LINDA: Dramatics 1; FHA 1, 2; FTA 1; Science 1; Band 1, 2; Majorette 2; Miss PHS Band 2; BOE 3.
- DARWIN, SANDY: FHA 1, 2, 3; SAE 1, 2, 3; Secretary 2; Science 1, 2, 3; SGA 3; Who's Who 3; Choir 3.
- DUNN, DWIGHT: FFA 1, 2, 3.
- DURHAM, RICKIE: FFA 1; VICA 2, 3; Dramatics 1.
- EVERETT, MARIE: FHA 1, 2, 3; Science 1, 2; FTA 1; 4-H 1, 2, 3; Secretary 3; Beta 3; Citizenship 3; President 3; Who's Who 3; Most Reserved; Betty Crocker Family Leader of Tomorrow 3.
- FAULKNER, DONNA: Band 1, 2, 3; Science 1, 2, 3; 4-H 1, 2, 3; FHA 1, 2; Beta 2, 3; Citizenship 3; Secretary-Treasurer.
- FOSHEE, GERALD: Football 1, 2, 3; Captain 3; FFA 1, 2, 3; FTA 1, 2, 3; Baseball 3; Letterman's 1, 2, 3.
- GANT, JOHN: Beta 2, 3; Science 1, 2, 3; President 2; Letterman's 1, 2, 3; Treasurer 3; Annual 3; Paperstaff 1, 2, 3; Football 1, 2, 3; All-County 2, 3; Basketball 1, 2, 3; Math 1; FCA 3; President 3; Who's Who 3; Most Likely To Succeed; Valedictorian.
- GANT, TERESA: Beta 2, 3; President 3; Citizenship 2, 3; Reporter 3; Letterman's 2, 3; Colorguard 1; Head Guide-on; Cheerleader 2, Head; Who's Who 3; Miss PHS 3; SGA 3; Treasurer; Class Favorite 2; Annual Staff 3; Class Officer 3.
- GENTLE, JANET: FHA 1, 3; 4-H 1, 3.
- GILBERT, RHONDA: FHA 1, 2, 3; Citizenship 2, 3.
- GOOLESBY, JACOB: Football 1, 2, 3; FTA 2, 3; FFA 1, 2, 3; FCA 3; Chorus 3.
- GORE, RHONDA: Beta 2, 3; FTA 1, 2, 3; Reporter 2; FHA 1, 2, 3; Officer 2; Who's Who 3; Salutatorian; Annual Staff 3.
- HALL, TERRY: FFA 1, 2, 3; Football 1.
- HICKS, GLEN: Basketball 1, 2, 3; FTA 1, 2, 3;

Who 3;
 President 3; Baseball 3; Science 1; Annual Staff 3.
 HICKS, RICKY: FFA 1, 2, 3; FTA 2, 3; Basketball 1, 2, 3; All-County 3; Football 2; Chorus 3; Baseball 3; FCA 3.
 HICKS, TERESA: Beta 2, 3; Secretary 3; Paper Staff 2, 3; Citizenship 2, 3; Science 1, 2, 3; Secretary 3; Band 1, 2, 3; Majorette 1, 2, 3; SAE 3; Annual Staff 3; Homecoming Attendant 3.
 HOLCOMB, CHARLES: FSA 1; VICA 2.
 HOLLAND, SANDY: Annual Staff 2, 3; FHA 1; FTA 3; Homecoming Attendant 1.
 HOLLOWAY, RICKEY: Football 1, 3; Basketball 1, 2; FFA 3; Letterman Club; FTA 2; Science 1, 2, 3.
 HOUSER, SHERI: Color Guard 1; FHA 1; Cheerleader 2; Letterman Club 2, 3; Beta 2, 3; BOE 3.
 INGRAM, RICKEY: FFA 1.
 JACKSON, RANDY: FTA 2; FFA 2, 1, 3; Treasurer 2; Basketball 1, 2, 3; Baseball 3; FCA 3.
 JOHNSON, TANYA: FHA 1, 2; FFA 2; Colorguard 2, 3; Head 3; BOE 3.
 JONES, RONNIE: Football 1, 2, 3; Basketball 1, 2; FFA 1, 2, 3; Vice President; Citizenship 2, 3; Letterman Club 2, 3; President 3; Who's Who 3; Class Favorite 2; FCA 3.
 KING, DWIGHT: FFA 1, 2, 3.
 KIRBY, RICKEY: FFA 1, 2; FTA 3, 2; Treasurer 3; Basketball 1, 2, 3; All-County 3; Football 1, 2, 3; Most Valuable Back 2, 3; All Tri-State 2, 3; Prep All American 3; Baseball 3; Choir 3; FCA 3.
 LAWSON, JERRY: Football 1, 2, 3; FFA 1, 2, 3; Treasurer 3; Baseball 3.

LESTER, MARIE: Math 1, Science 1, 2, 3; Beta 2, 3; Citizenship 3; FTA 1, 2, 3; SGA Secretary 3; Teen Time Publicity Chairman 3; Annual Staff 3.
 LINGERFELT, KAREN: Science 1, 2, 3; FHA 1, 2; FTA 2, 3; Beta 3; Citizenship 3; Band; Color-guard 3.
 MCKEE, TOM: Football 2, 3; Letterman Club 2, 3; Science Club 1, 2, 3; FFA 1; FCA 1; Who's Who 3; SGA 3.
 MEDLOCK, CHARLOTTE P.: Band 1, 2, 3; Majorette 1, 2, 3; Beta Club 2, 3; Paper Staff 2, 3.
 MEDLOCK, GREGG: Band 1, 2, 3; 2nd Lieutenant 1; 1st Lieutenant 1; FFA 2, 3; Library 3.
 MILLICAN, BILLY: Science Club 1; Citizenship Club 2, 3; Who's Who 3; Mr. PHS 3; Football 1, 2, 3; Basketball 1, 2, 3; Class President 1, 2, 3; MVP - Football 3; Annual Staff 3; All-County Football 2, 3; Basketball 3; All-Tri-State Football 3; All-Area Basketball 3; All-Sand Mountain Basketball 2, 3; Captain - Football 3.
 MOORE, BARBARA: Library Club 1, 2; Dramatics 1; FHA 1, 2; SAE 2, 3; Tumbling Club 1.
 MOORE, DANA: Basketball Mgr. 3; FFA 1, 2, 3; Annual Staff 3; FTA 1, 2, 3; Letterman 3.
 MOORE, DEBRA: Dramatics 1, 2; Science 1, 2; FHA 1, 2; Citizenship 1.
 MOORE, THERESA: Annual Staff 2, 3; FHA 1, 2; Science 1, 2, 3; Science Officer 2; Beta Club 2, 3, Beta Officer 3; Citizenship 3.
 OVERDEAR, SHARON: FHA 1, 2, 3; SAE 1, 2, 3; Choir 3; Beta 2, 3; Band 1, Rifle Corp 2; Rifle Captain 3; Who's Who 3.

- PAGE, DEBRA: Beta 2, 3; Letterman 1, 2, 3; Letterman Officer 2; Basketball Cheerleader 1, 2, 3; Head 3; Football Cheerleader 1, 2, 3; Head 3; Paper Staff 3; Tumbling Club 1; Who's Who 3; Student Council 3.
- PATTERSON, JAMES: VICA 2, 3; Letterman 1; Citizenship 3.
- POSEY, RONNIE: VICA 2; Trade School 21/2; Science Club 1; FFA 1.
- PRESLEY, DON: FFA 1, 2.
- REEVES, JIMMY: FFA 1, 2, 3; Letterman 1, 2, 3; FFA Officer 3.
- ROBERTSON, LARRY: FFA 1; Science Club 1; VICA 2, 3; Football 1.
- ROBINSON, DAVID: FFA 1; VICA 2.
- RODEN, JIMMY: FFA 1, 2, 3; FFA President 3; Who's Who 3.
- SHRADER, JUDY: Beta 2, 3; FHA 1, 2; FSA 1, 2, 3; FTA 1, 2, 3; FTA Officer 2; Band 1; Color Guard 2; Honor Corp Captain 3; Choir 3; Civitan Oratorical Winner 3.
- SMITH, AMY: Science 1; Beta 2, 3; Citizenship 3; Band 1; Majorette 2, 3; Class Secretary 3; 4H Club 3; Who's Who 3; Annual Staff 3; American History Award 2.
- SMITH, SHERRY: FHA 1, 2, 3; FHA Officer; Annual Staff 3; Library 3; Class Secretary 2; 4H Club - Officer 3; Homecoming Queen 3.
- STINSON, HERBERT: FFA 1; VICA 2, 3; Football 1.
- TALKINGTON, SHEILA: Library Club 1, 2; Dramatics 1; FHA 1, 2; Tumbling Club 1; SAE 2, 3.
- TANNER, MARK: Band 1, 2; Drummer; Basketball 1, 2; Library 2, 3; FTA 2, 3; FFA 1, 2.
- THURMOND, GERALD: Science 1; FFA 1, 2, 3; VICA 2, 3; Citizenship 3; Student Council President 3.
- TIFFIN, VICKI: Science Club 1; FHA 1; Letterman's Club, Officer 1, 2, 3; Choir 3; Football Cheerleader 1, 2, 3; Head 2, 3; Basketball Cheerleader 1, 2, 3; Head 2, 3; Who's Who 3.
- TOWNSON, DIANE: Library Club 1, 2; Treasurer 2; Dramatics 1; FHA 1, 2, 3; FTA 2, 3; Tumbling Club 1; Band 3; Riflecorp 3; Choir 3.
- TUMBLIN, SYLVIA: Class Vice-President 1; FHA 1, 2, 3; FHA Officer 2, 3; SAE 2, 3; SAE Officer 3; Choir 3; Basketball Queen 3.
- WELDEN, LYNN: FFA 1, 2, 3; Class Officer 2; Letterman Club 2, 3; FTA 1, 2, 3; Dramatics Club 1; Basketball 1, 2, 3; Baseball 3; Student Council 3.
- WHEELER, BETHEL: Football 1, 2, 3; Letterman Club 2, 3; FFA 2, 3; Annual Staff 3; FCA 3; Library 2; All-County Honorable Mention 3; Dramatics 1.
- WHEELER, LYNNETTE L.: FHA 1, 2, 3; Officers 2, 3; Beta 2, 3; FTA 1, 2, 3; FTA Officer 2, 3; Citizenship 2, 3; SGA 3; Who's Who 3.
- WILKS, STEPHANIE: Band 1, 2; Science Club 1, 2, 3; FHA 1, 2; Citizenship 3.
- WOODEN, AC: Beta 2, 3; FHA 1; VICA 2, 3.
- WOODEN, KATHY: Citizenship 3; Beta 2, 3; FHA 1, 2; Drama 1; Band 1, 2; Drum Major 2; BOE.
- WOODS, LYNN: Citizenship 3; Annual Staff 3; Teen Time Song Leader; Jr. Miss Contestant; FHA 1, 2.
- WRIGHT, FRANKIE: FFA 1, 2, 3; FTA 1, 2.
- WRIGHT, SHARON: Science 1, 2, 3; Officer 2; FHA 1; FTA 1; Math Club 1; Beta 3; Citizenship 3; Officer 3.
- YORK, RANDELL: FFA 1; Trade School 2, 3; VICA 2.

tterman's
1 Cheer-
Cheer-
3.
asurer 2;
umbling
; FHA 1,
Officer 3;
2; Let-
ics Club
nt Coun-
man
A 3;
on 3;
icers 2,
2, 3;
b 1, 2,
; FHA 1,
OE.
3; Teen
FHA 1,
2; FHA
ip 3;
VICA

Senior



ATHLETICS



Football '73



Football

'73



BILLY MILLIGAN
 Senior - QB
 Co-Captain
 All-County
 All Tri-State
 M.V.P.



GERALD FOSHEE*
 Senior - Guard
 Co-Captain
 All Tri-State



RICKY KIRBY
 Seniors - FB
 All-County
 M.V.B. County
 All Tri-State

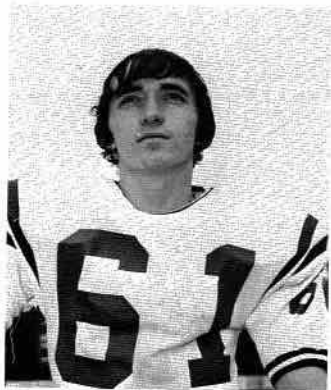
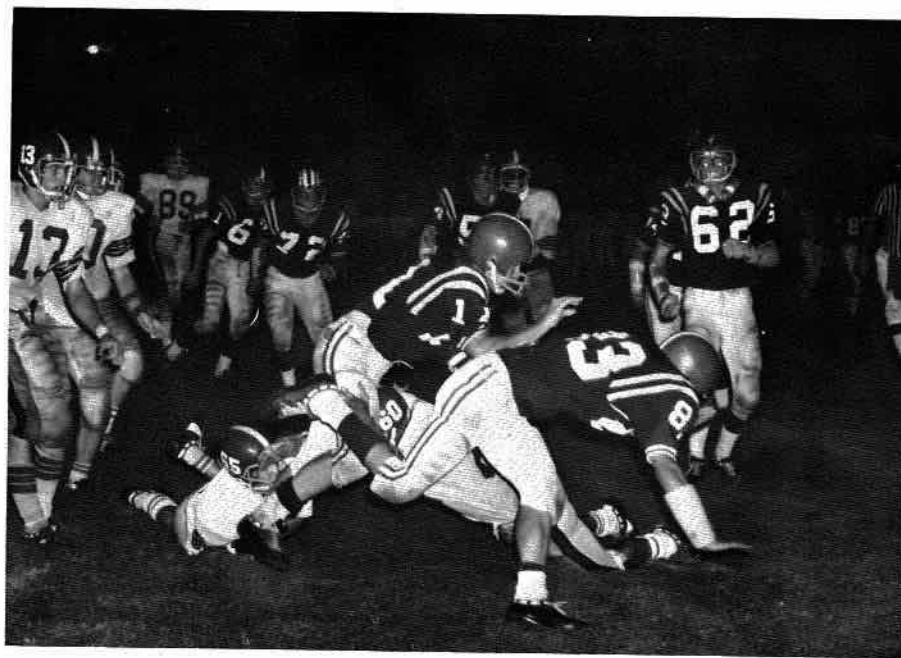

BETHEL WHEELER*
 Senior Guard



JOHN GANT
 Senior - Tackle
 All-County



RONNIE JONES
 Senior - Back

*All-County Honorable Mention



RICKY HOLLAWAY
Senior-Kicker



TOMMY McKEE
Senior-Guard
All County



STEVE CHADWICK
Senior-Tackle

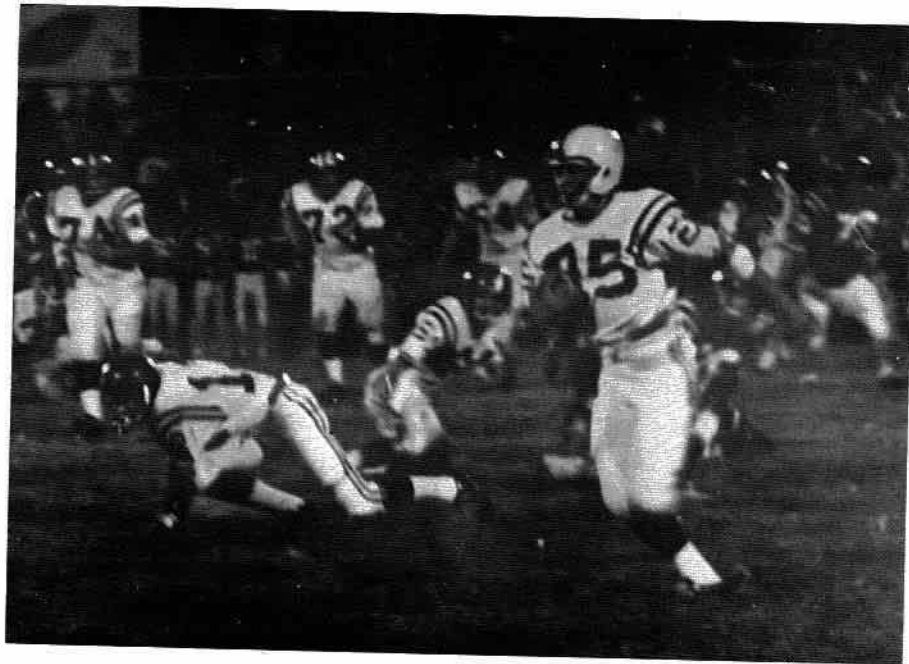

JACOB GOLESBY
Senior-Guard
M. V. L.



MARLON ANDERSON
Senior-Tailback



JERRY LAWSON
Senior-Tailback
Sportsmanship Award



JIMMY REEVES
Senior - End

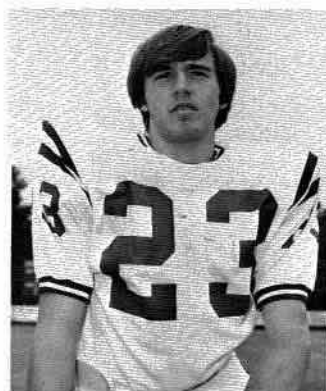

JEROME MILLICAN
Junior - Linebacker



RONALD LINDSAY
Junior - End
All County



RANDY VAUGHN
Junior - Tackle



ED PATTERSON
Junior - Tackle
All County



WILSON BUTTRAM
Junior - Center
All County

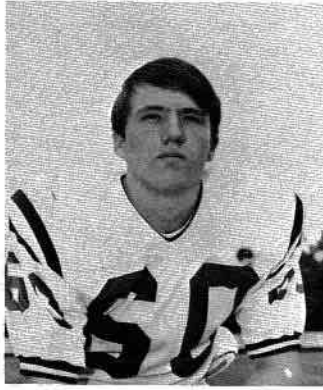

DWIGHT GRIFFITH
Junior - Guard

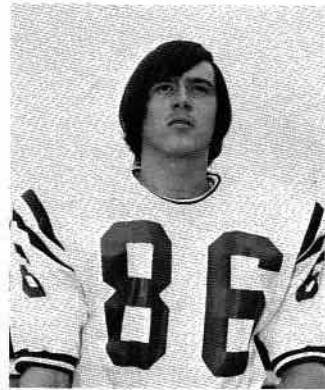

RICKEY HIGDON
Junior - End



MIKE SCHRUDDER
Junior - End



BILL DARWIN
Sophomore - Linebacker



BILLY F. WHITE
Sophomore - Tailback



BILLY B. WHITE
Sophomore - QB



RANDY FOSHEE
Sophomore - Center



FREDDY TIDMORE
Sophomore - Center



CHRIS ROGERS
Sophomore - End



TONY RICE
Sophomore - Guard



J. L. KIRBY
Junior - Back



Managers:
Tim Hughes
Wilbur Holloway
David Gant



COACH BENEFIELD - Head
COACH HELMS - Asst.

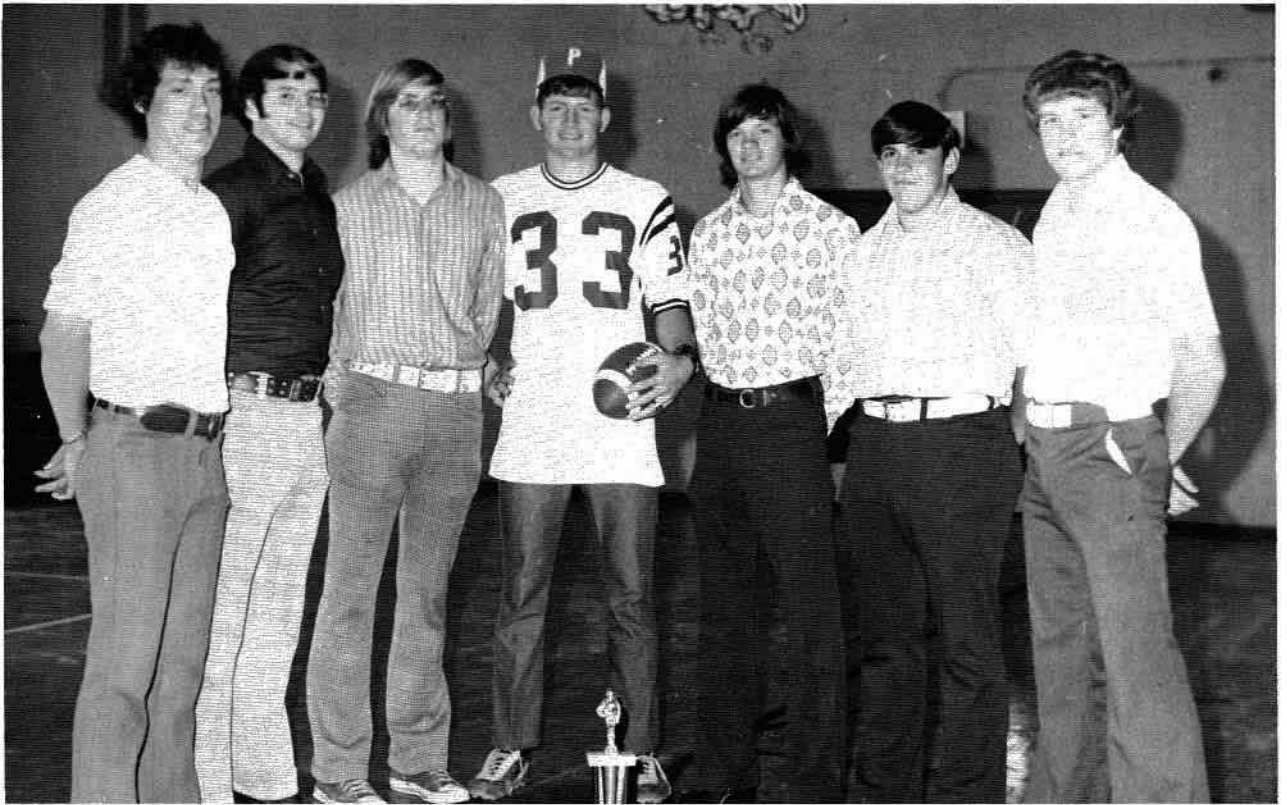

All-County

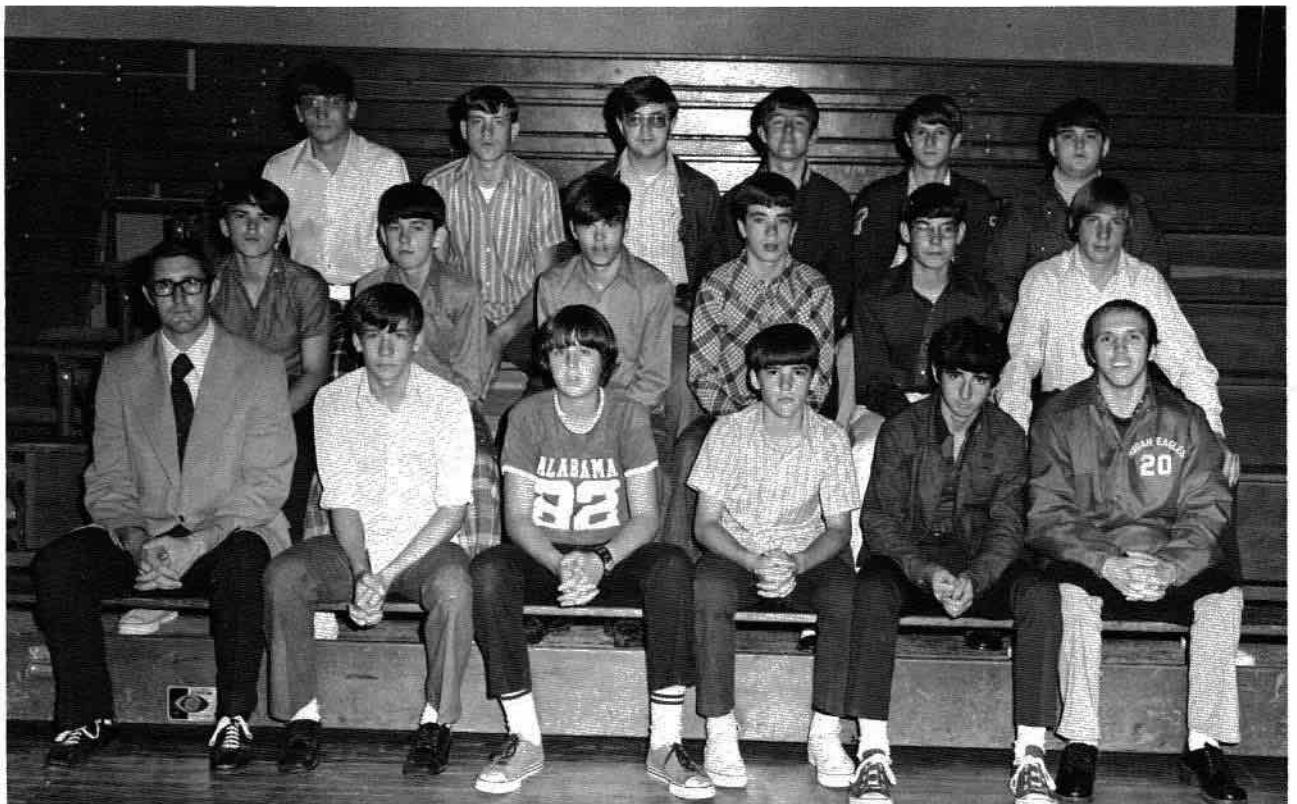

Jr. High Football

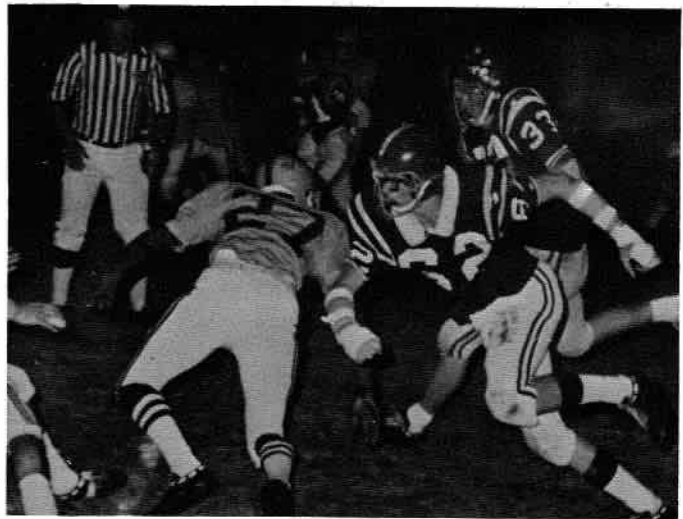

Eagles on the Move



Pee Wee Football

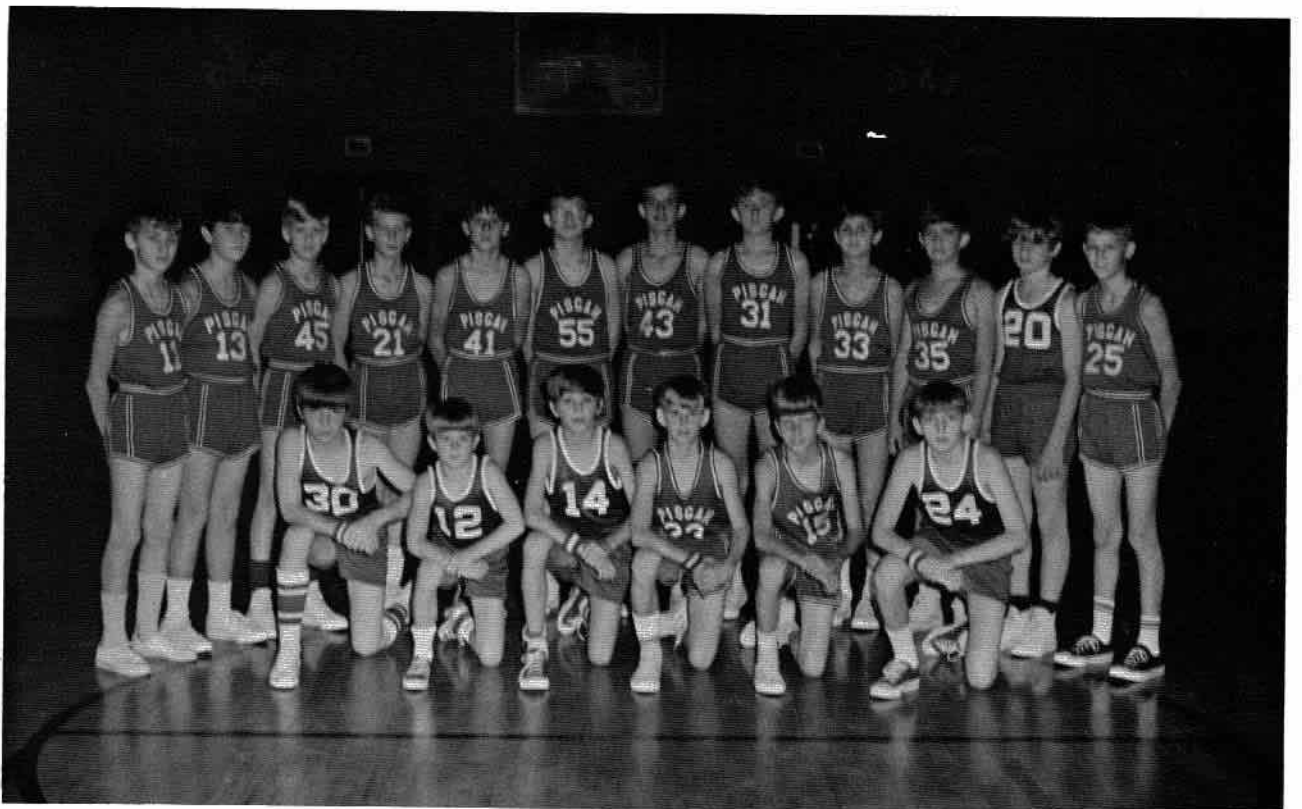

Pee Wee Basketball



Pisgah High Cheerleaders



TERESA HANCOCK (Sophomore)



ANGIE BOULDIN (Sophomore)



JANET WHEELER (Sophomore)



VICKI TIFFIN (Senior)



DEBRA PACE (Senior)



SHARON GARNER (Junior)



Pisgah High Cheerleaders



Pisgah "A" Team Cheerleaders: Junior High

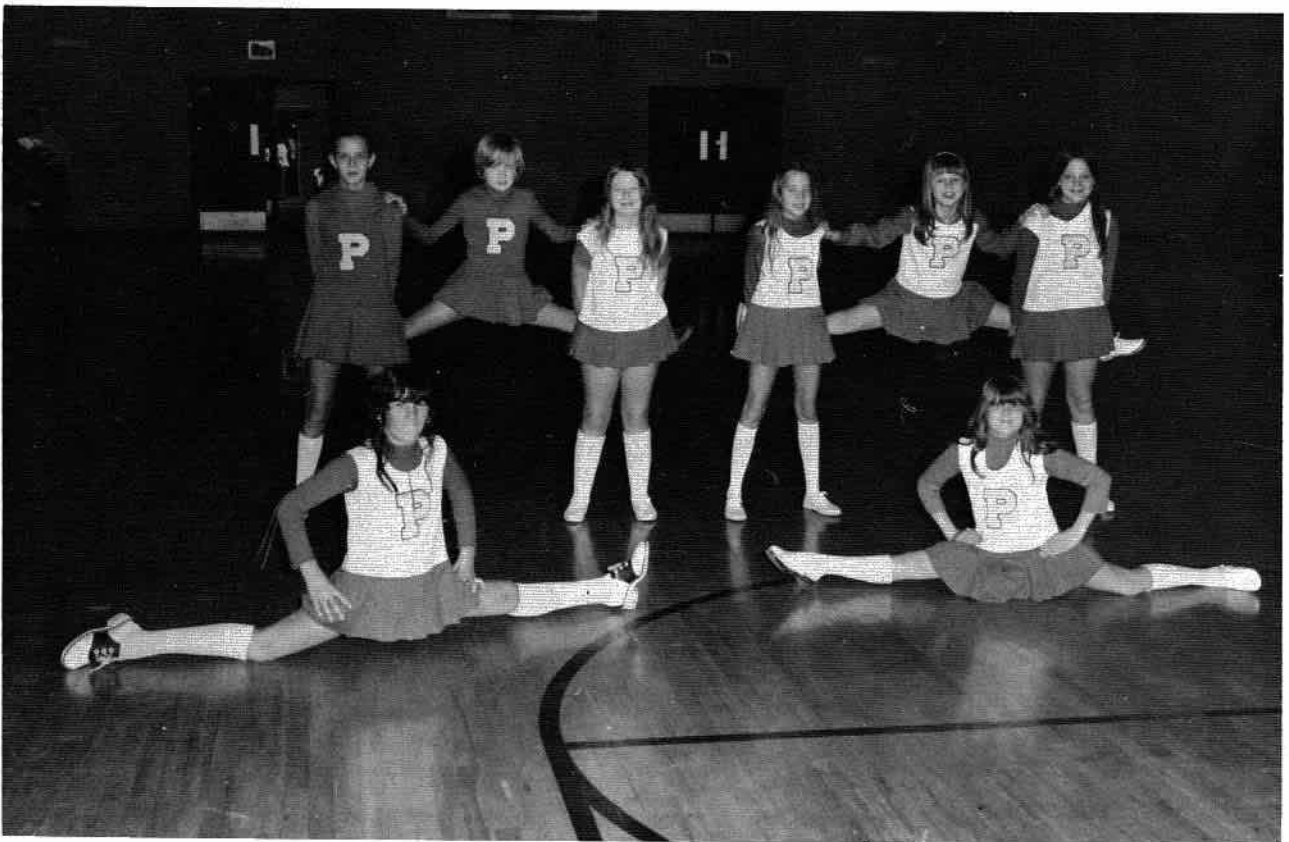

Pisgah "B" Team Cheerleaders: Junior High

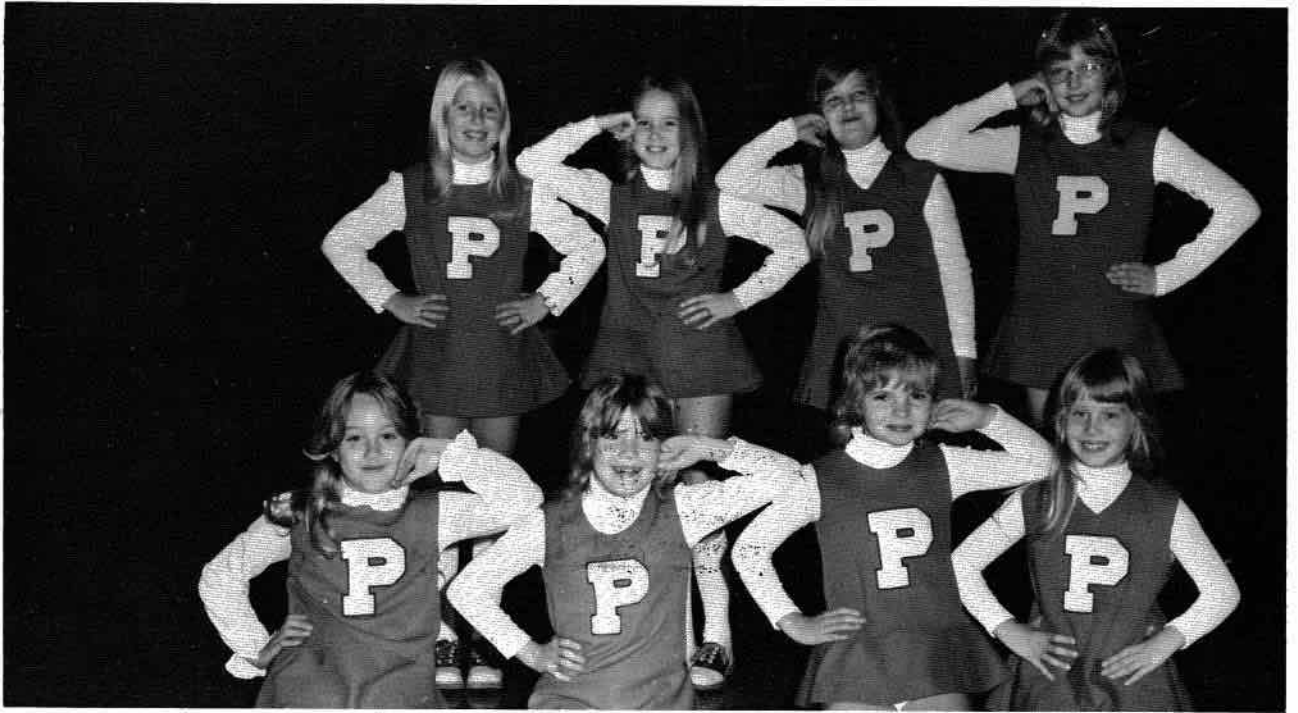

Pee Wee Cheerleaders



Beth Gorham, Mascot



Eagle Spirit





Pisgah High Baseball Team



73

Varsity

Eag



rsity

Eagles

74



BILLY BEAVERS
Senior - Center
All-Sand Mountain
All-County, M.V.P.
All-Area

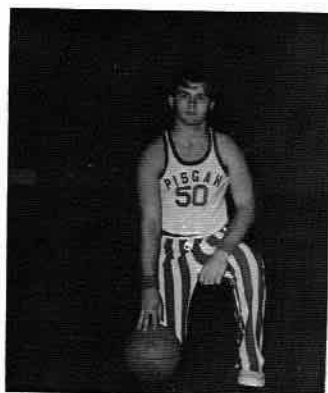

JOHN GANT
Senior - Guard



GLEN RICKS
Senior - Guard

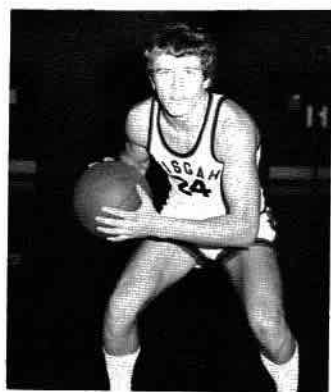

BILLY MILLICAN
Senior - Guard
All-Sand Mountain
All-County
122 All-Area



LYNN WELDEN
Senior - Guard



DOUG CORDELL
Junior - Forward

PHIL
Junior

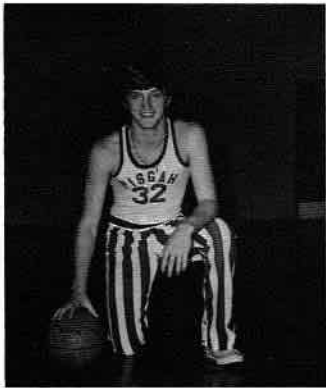

RICKY HICKS
Senior - Forward
All-County

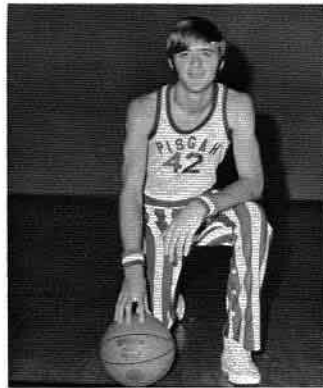

RANDY JACKSON
Senior - Forward

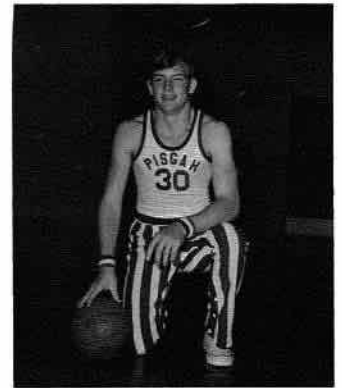

RICKY KIRBY
Senior - Forward
All-Sand Mountain
All-County



PHILLIP ROOKS
Junior - Center



MARK BOULDIN
Junior - Forward

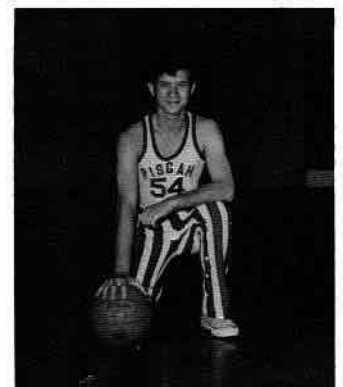

VERON CLIFTON
Junior - Forward

Jackson County Champs

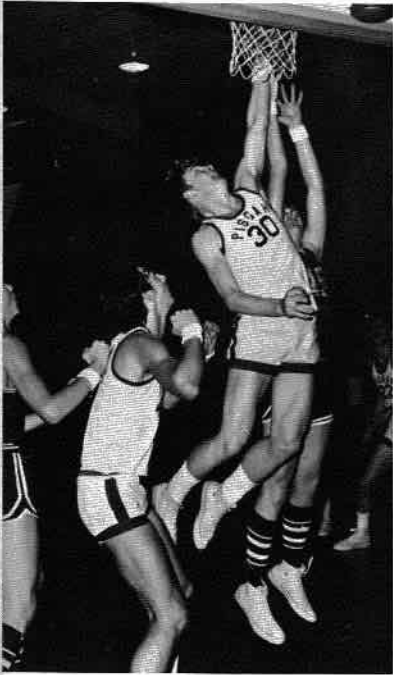
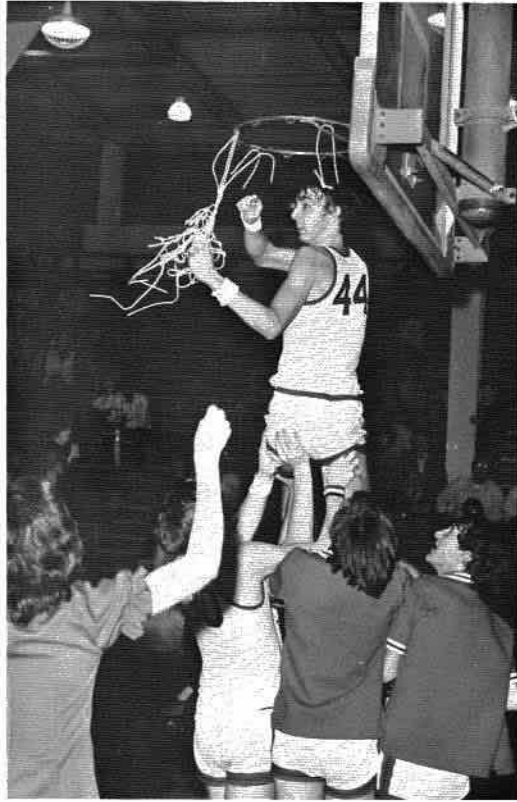
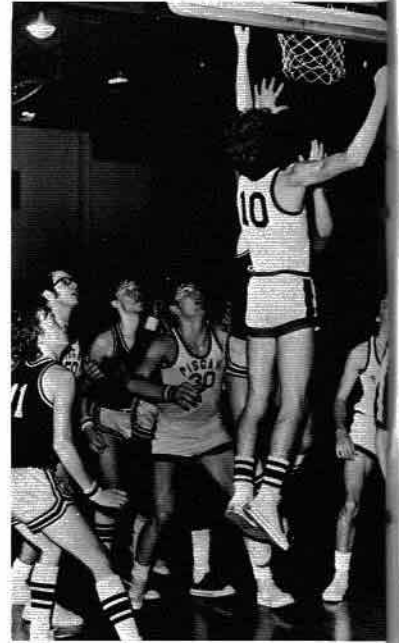



Varsity "B" Team

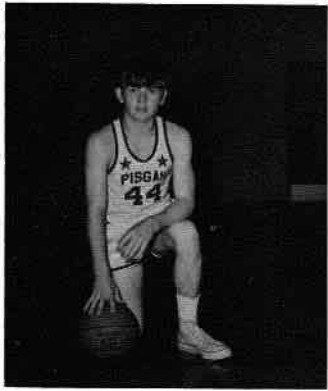

BILLY WHITE
Guard



RICKY WHEELER
Forward

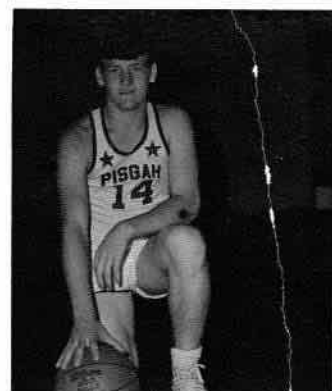

BILL DARWIN
Guard

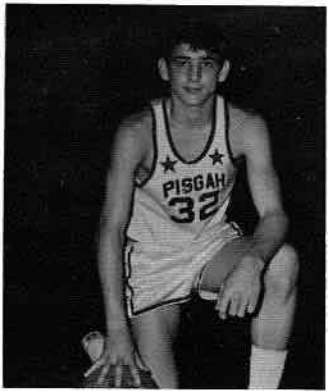

JOHNNY BASS
Guard

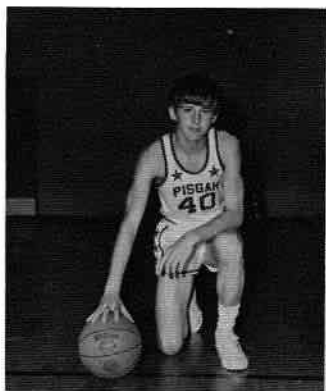

STEVE REED
Forward

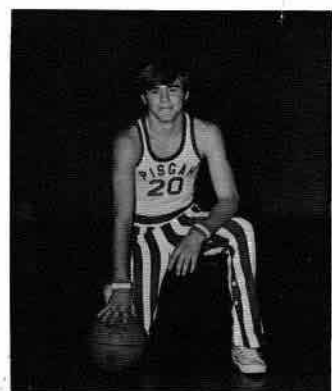

JEROME MILLICAN
Center

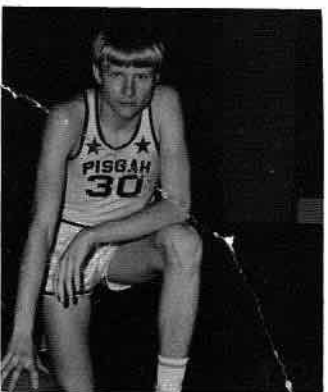

ALAN JOHNSON
Center

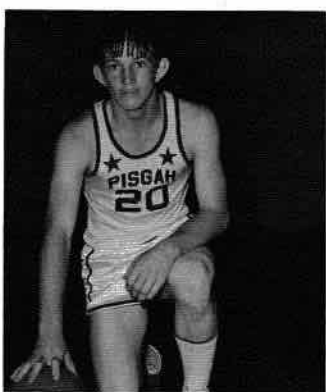

DAVID HAWKINS
Guard

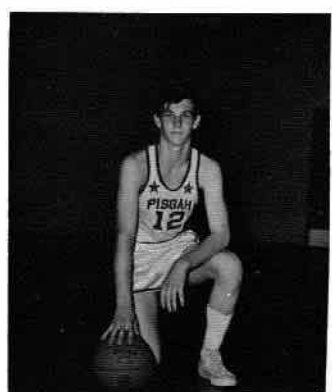

DALE CALLAHAN
Forward



RONNIE DAY
Forward

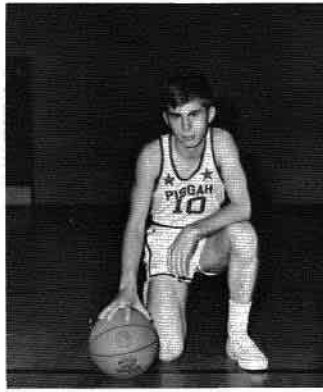

FERRAL BYRUM
Forward

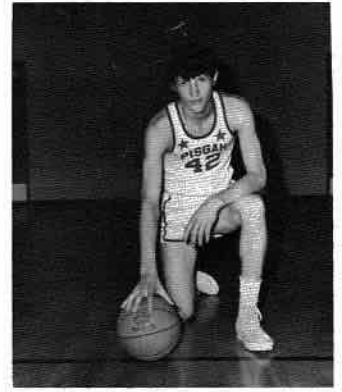

MIKE OLINGER
Center

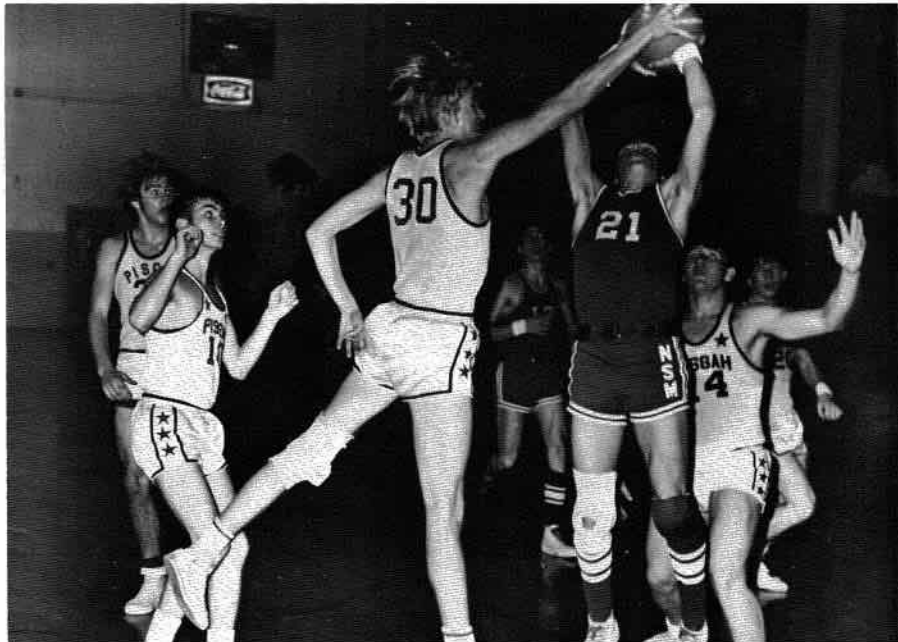

WALLACE TINKER
Head Coach

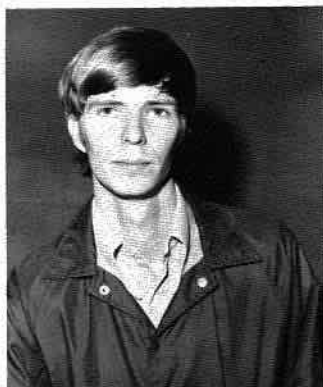

KEN WILSON
Assistant Coach



MANAGERS
DANA MOORE
RONALD LINDSAY

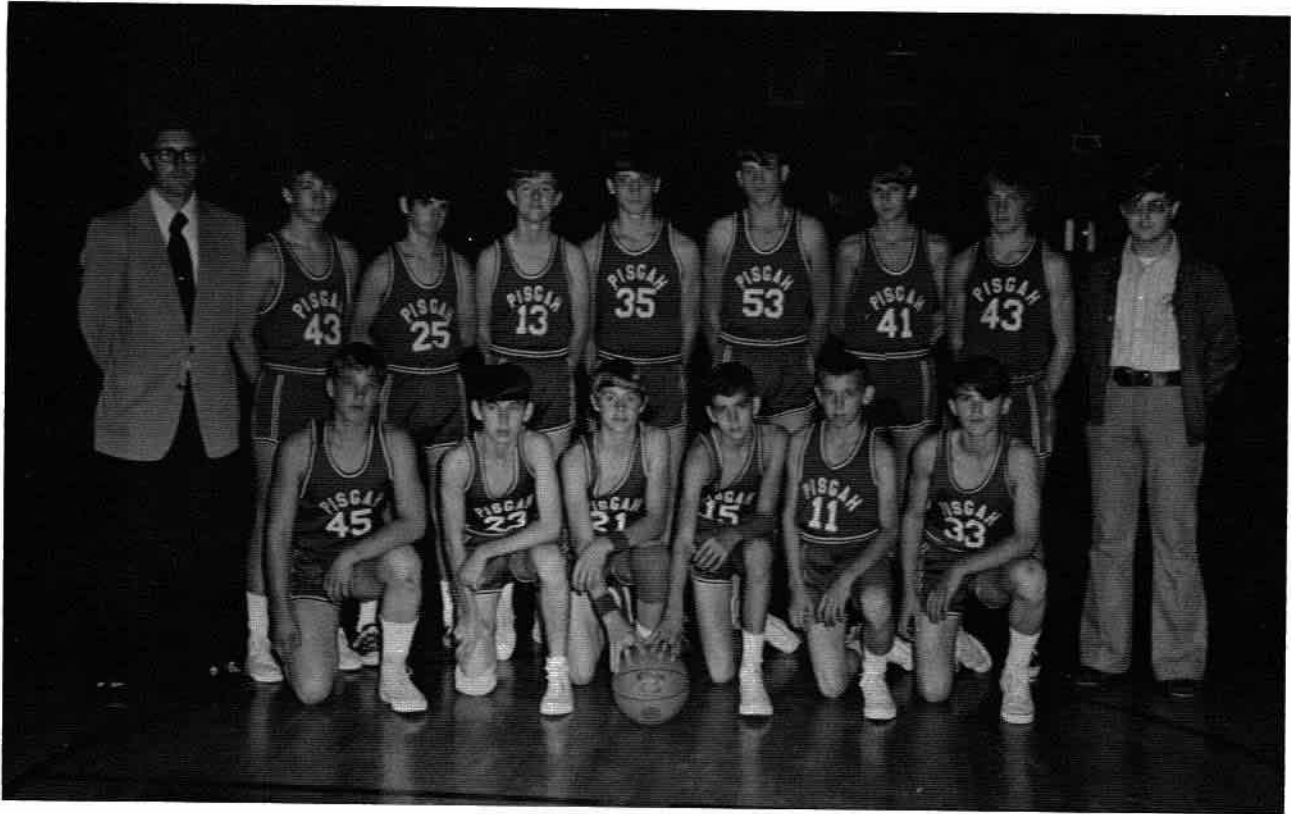

Junior "A"

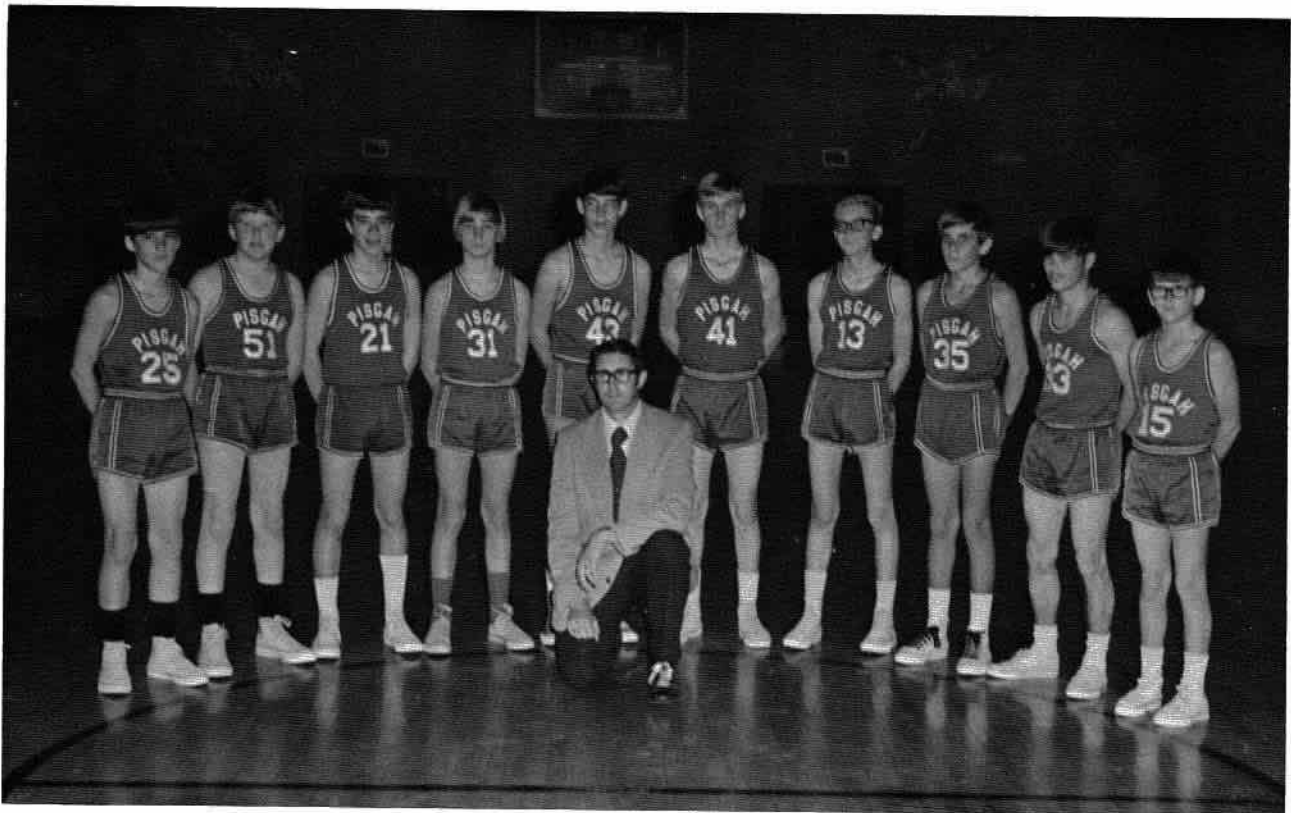

Junior "B"

Yearbook of Organizations



ORGANIZATIONS

S
G
A



President: GERALD THURMOND
Vice Pres: JAMES BARRENTINE

Secretary: MARIE LESTER
Treasurer: TERESA GANT

Sponsors: MRS. COOLEY - MR. BENEFIELD

B
E
T
A

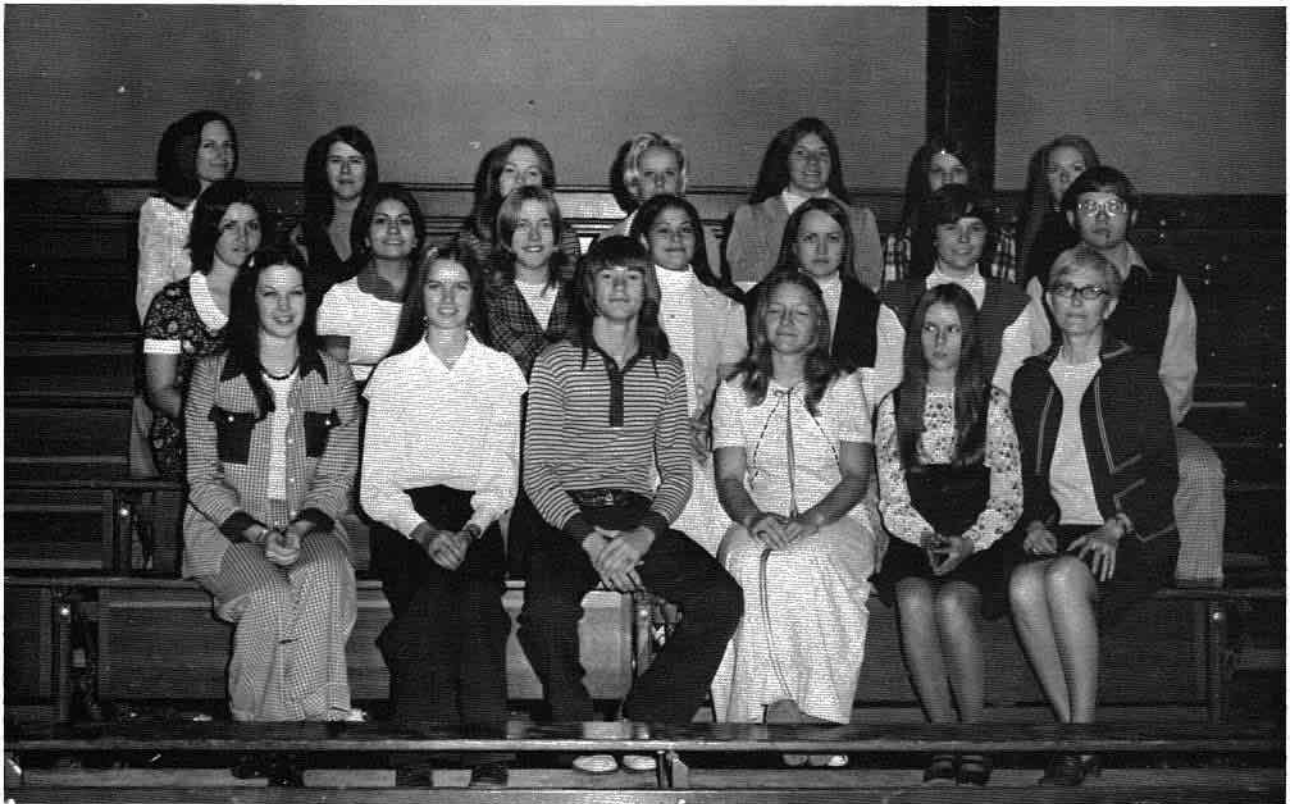

President: TERESA GANT
Vice-Pres: COY BELL

Secretary: TERESA HICKS
Treasurer: TERESA MOORE
Reporter: MARIE LESTER

Sponsor: MRS. COOLEY

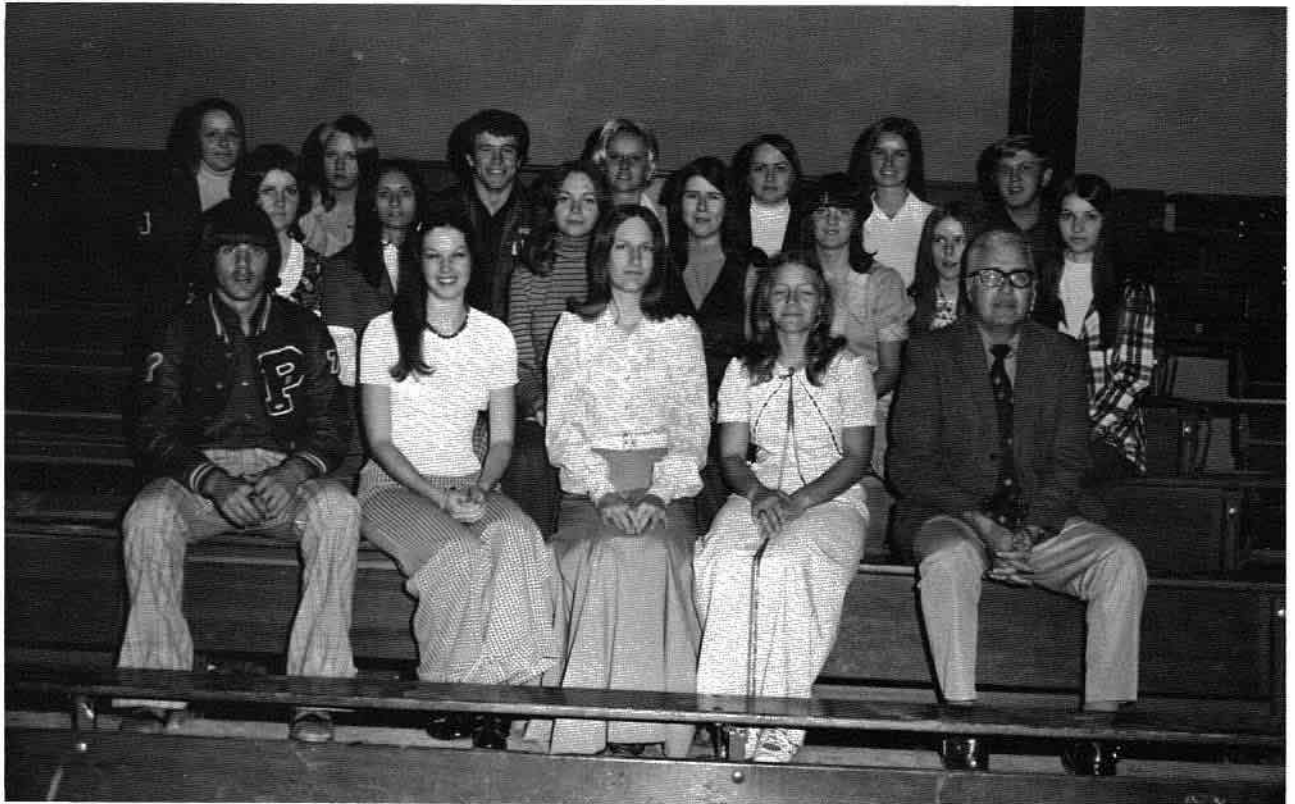

President: MARIE EVERETT
Vice-Pres: SHARON WRIGHT

Sec. -Treas.: DONNA FAULKNER
Reporter: TERESA GANT

Sponsor: MR. COOLEY



President: GLEN HICKS
Vice-Pres: JAMES BARRENTINE

Secretary: SYLVIA TUMLIN
Treasurer: RICKEY KIRBY
Reporter: CHARLOTTE BASS

F
F
A



President: JIMMY RODEN
 Vice-Pres: RONNIE JONES
 Secretary: JAMES BARRENTINE

Treasurer: JERRY LAWSON
 Reporter: JIMMY REEVES
 Sentinel: MARLON ANDERSON

Sponsor: MR. WOMACK

F
H
A

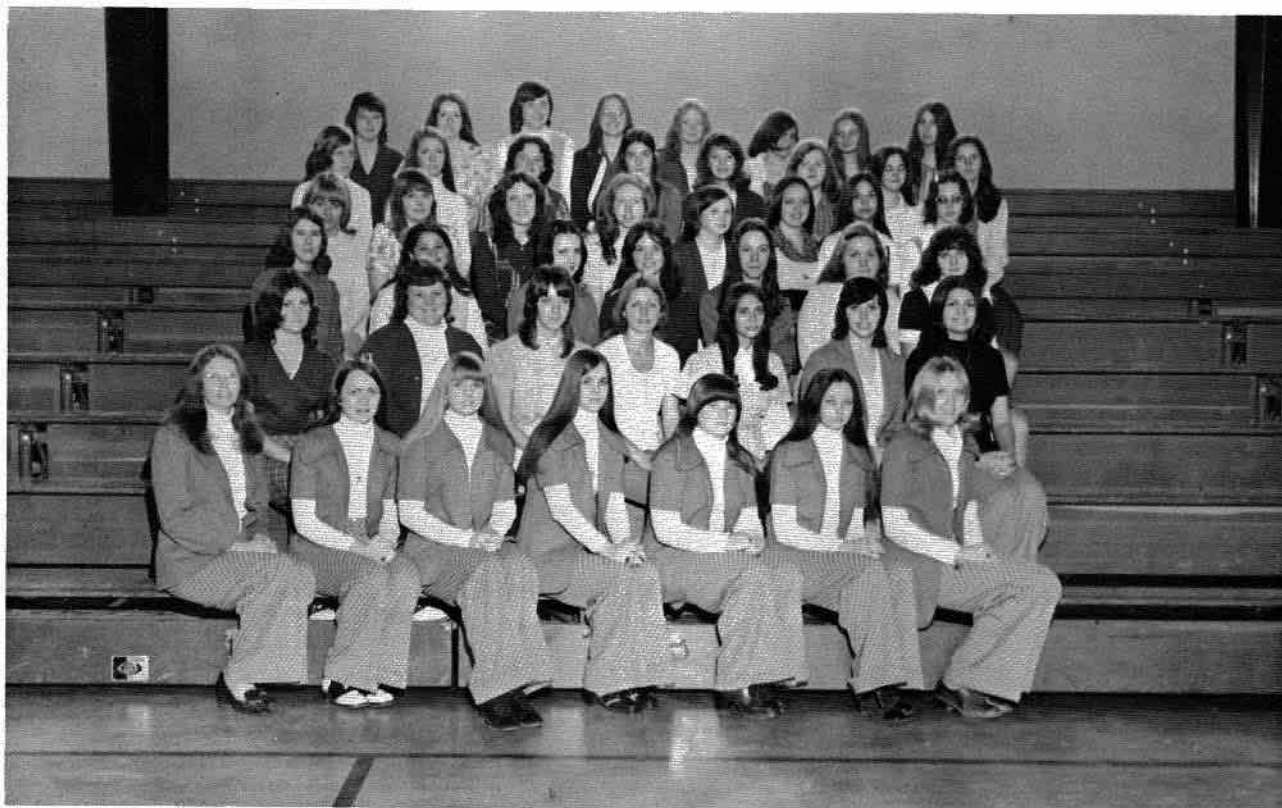

President: LYNNETTE LEWIS
 Vice-Pres: CATHY CARTER
 Historian: CHARLOTTE BASS

Secretary: DEBBIE KIRBY
 Reporter: SHERRY SMITH
 Sponsor: MRS. BERKEMEIER

S
c
i
e
n
c
e

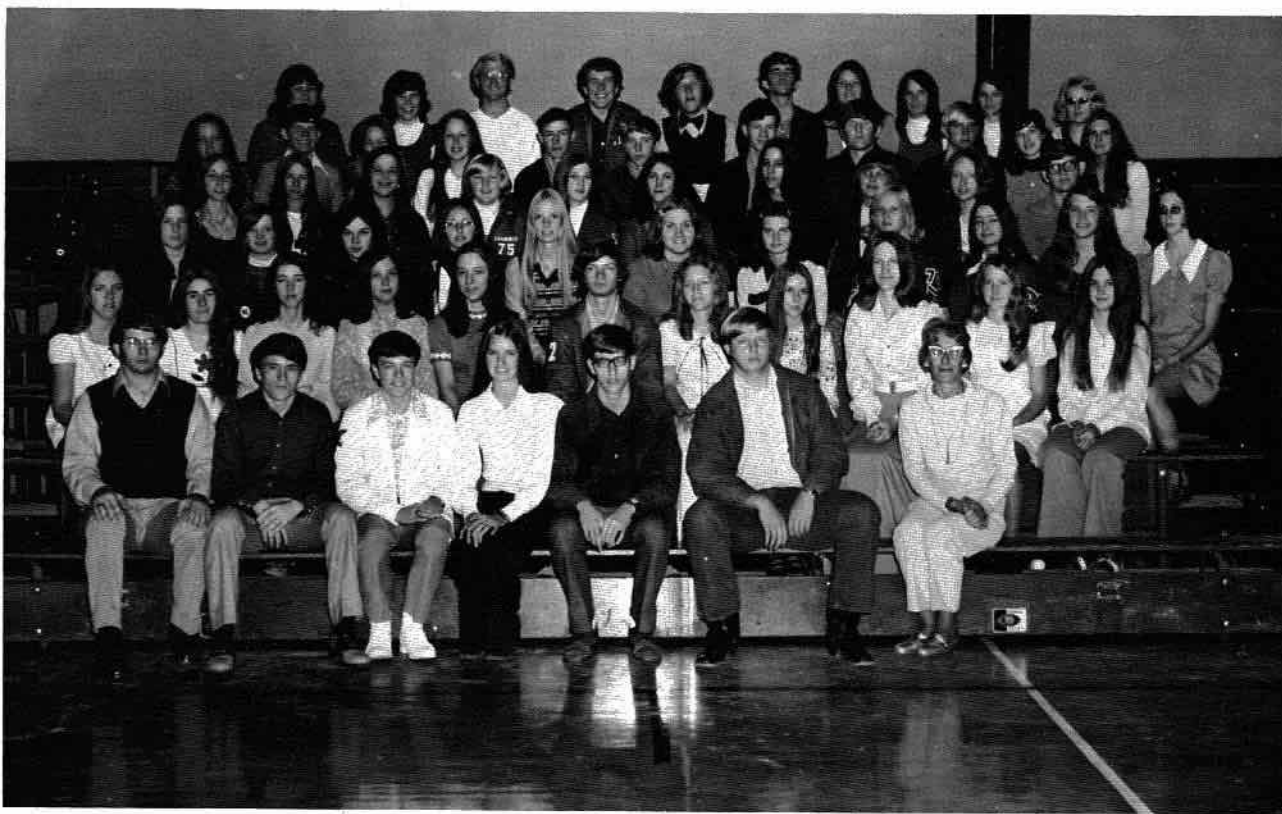

President: RICKY WHEELER
Vice-Pres: DON WILLIAMS
Director of Public Relations: JOHN GANT

Treasurer: DWIGHT GRIFFITH
Historian: EDDIE MOORE
Secretary: TERESA HICKS

L
e
t
t
e
r
m
a
n
'
s



President: RONNIE JONES
Vice-Pres: BILLY BEAVERS

Secretary: VICKI TIFFIN
Reporter: JOHN GANT

Sponsors: BENEFIELD, TINKER, and HELMS

P
a
p
e
r

S
t
a
f
f



Editor: SHELBY FULLER

Ass't. Editor: KATHY GANT

Sponsor: MRS. BETTIE BIBB

V
I
C
A

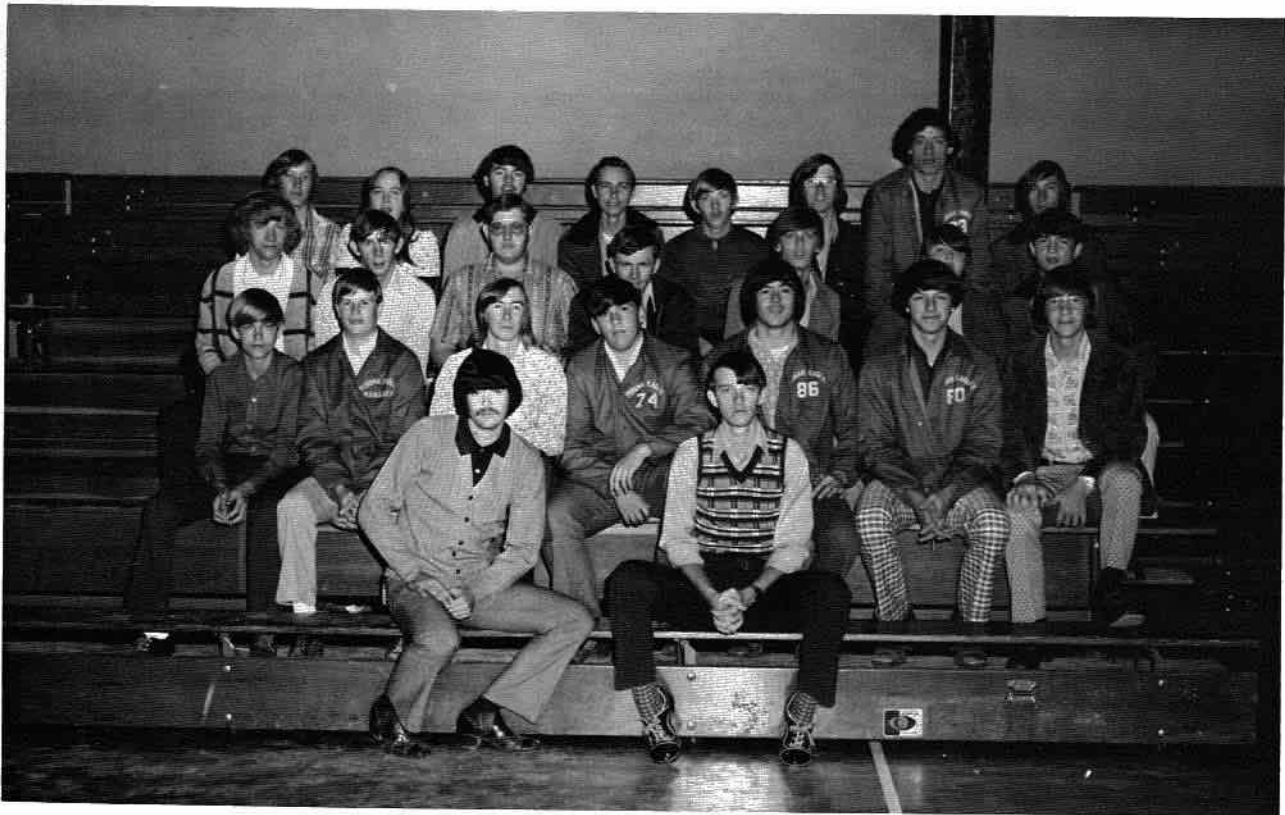

President: MIKE SCHRUDDER

Reporter: DEWAYNE ROBERTSON

Pisgah Representatives



F
C
A

President: JOHN GANT
Secretary: DWIGHT GRIFFITH

Vice-Pres: BILLY BEAVERS
Sponsor: MR. BENEFIELD

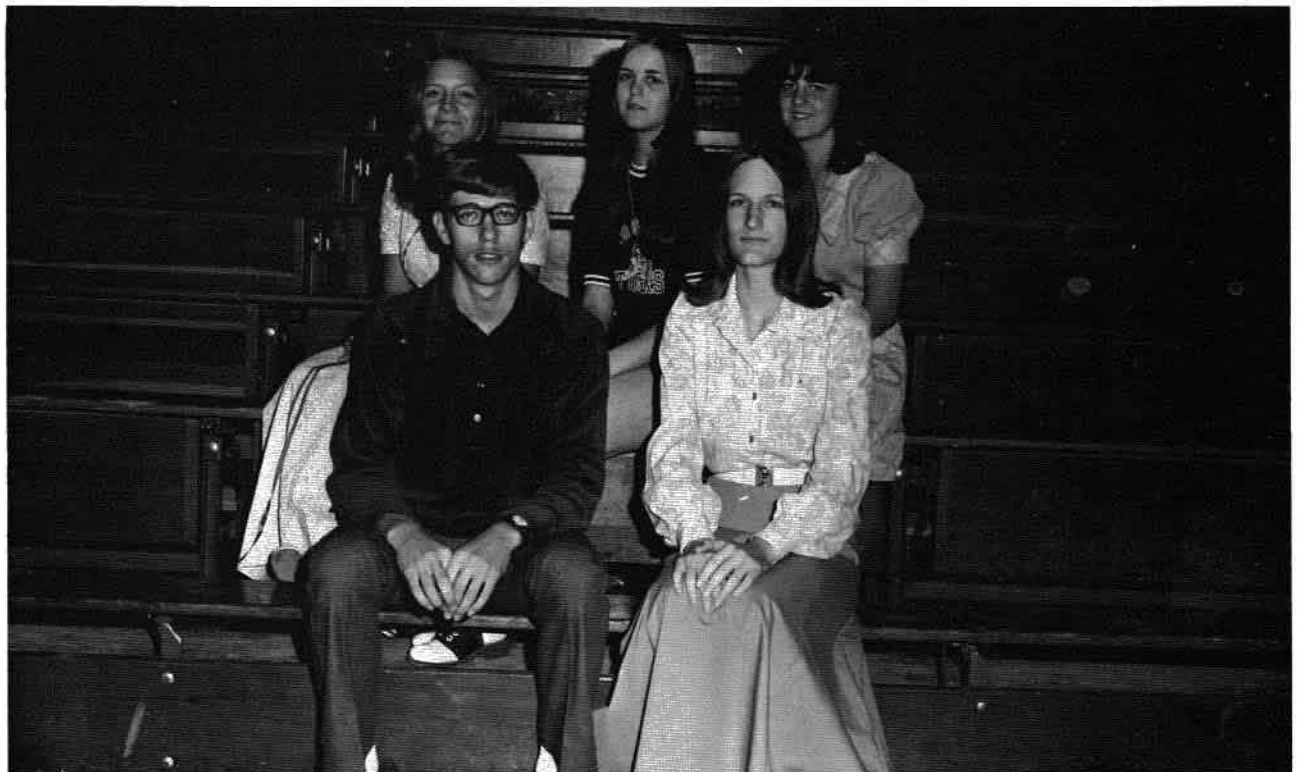

T
e
e
n

T
i
m
e

President: RICKY WHEELER

Sponsor: MRS. COOLEY

Vice-Pres: SHARON WRIGHT



Elementary Girls 4-H:
Sponsor: MRS. GERMANY

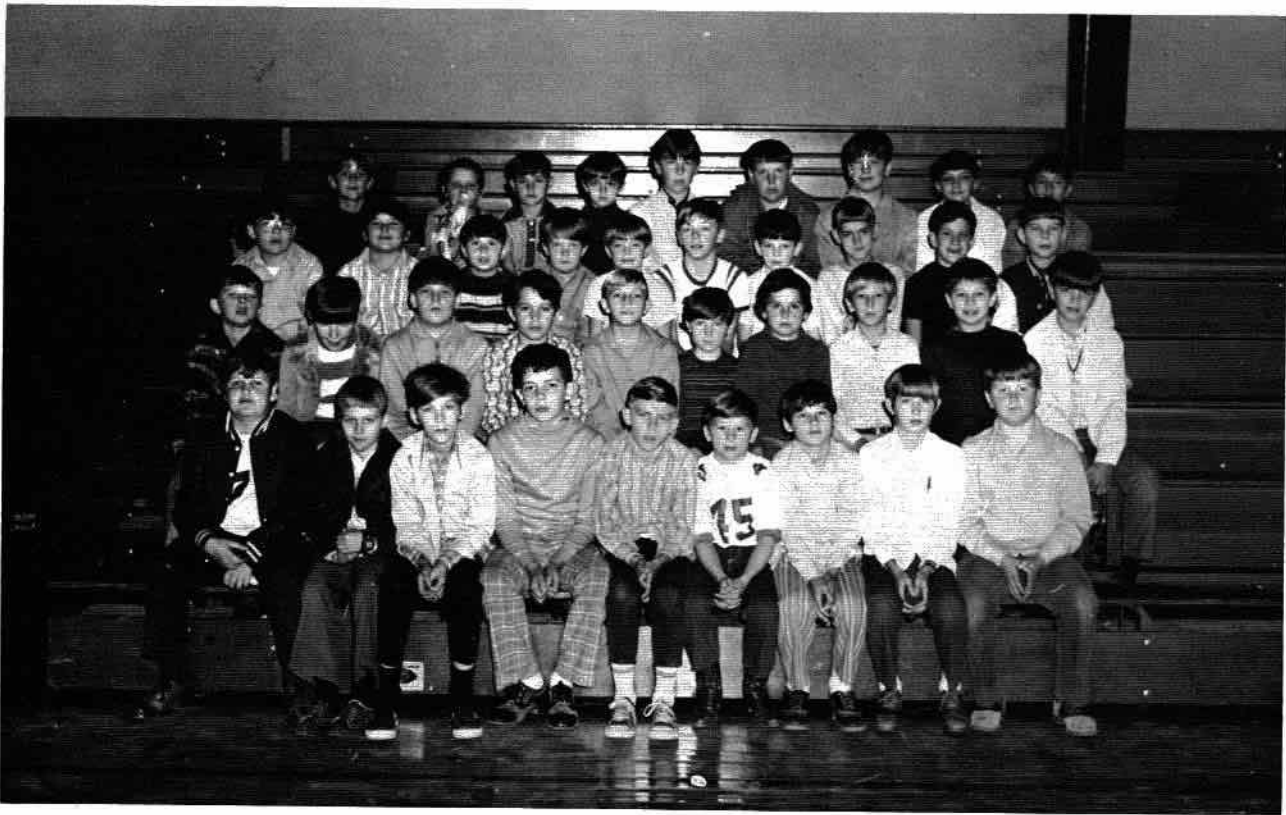

Elementary Boys 4-H:
Sponsor: ED TUBBS

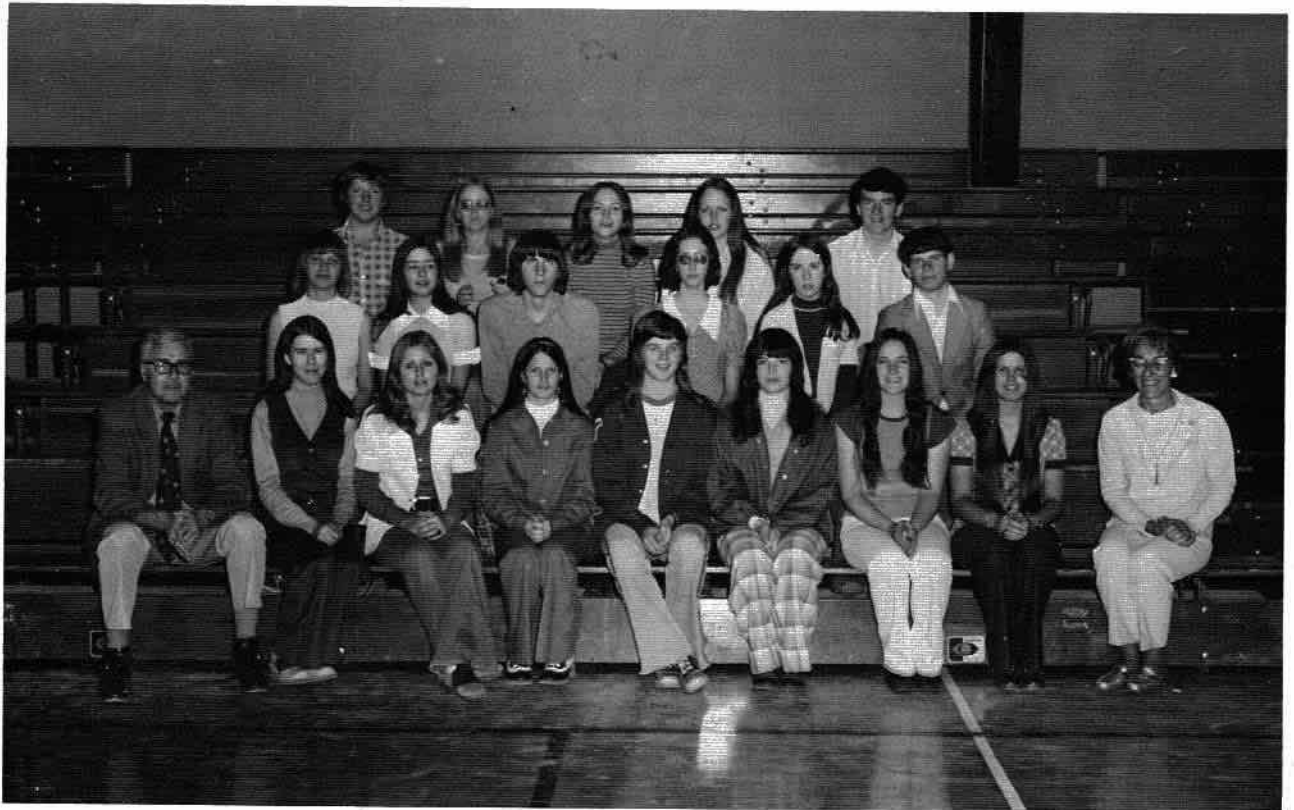

Senior High 4-H

Sponsors: MRS. CLEMONS and MR. COOLEY



Jr. High 4-H

Sponsors: MRS. SKINNER and MR. MEEKS



Jr. High Science Club:
Sponsor: MR. GIVENS



Art Club:
Sponsors: MRS. SKINNER and MRS. BOYD

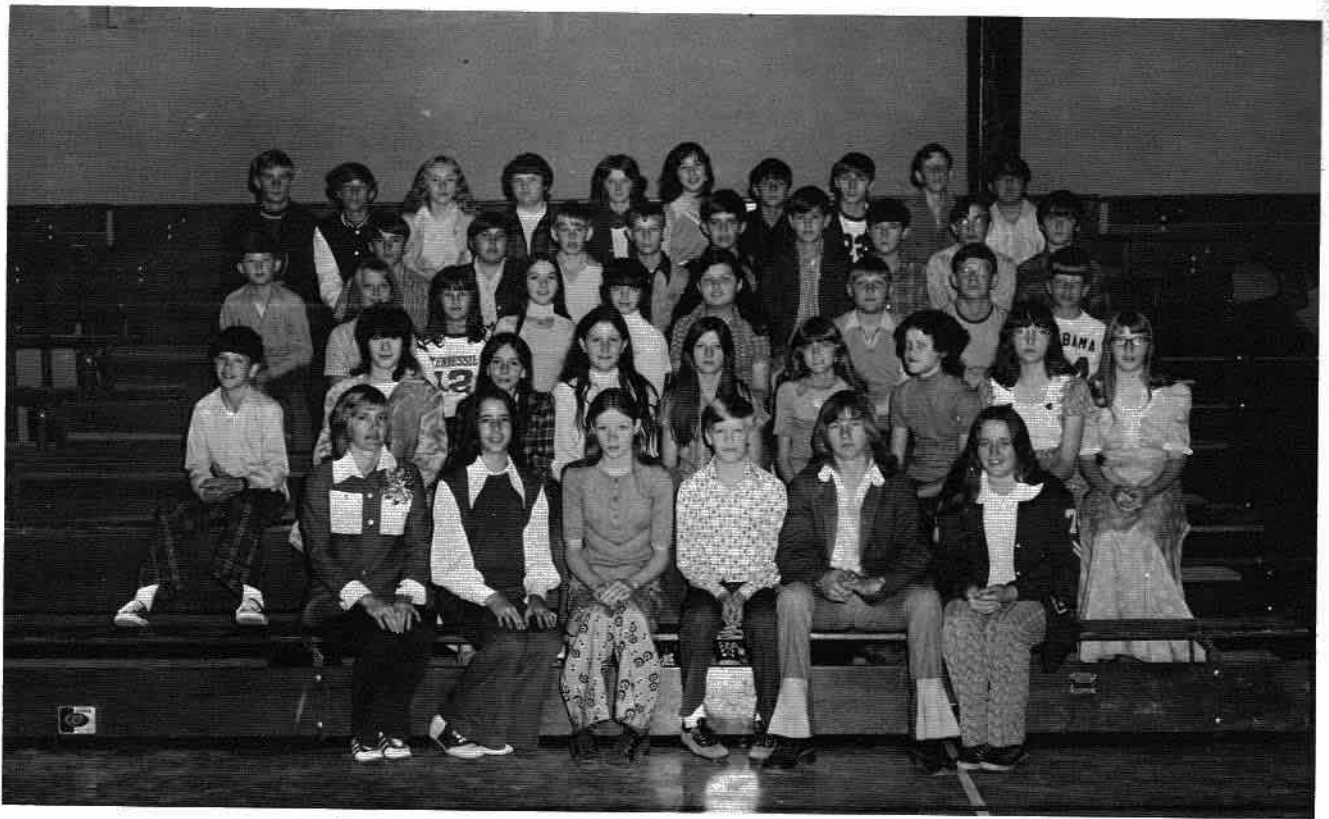

P.E. Club:
Sponsor: MRS. GANT

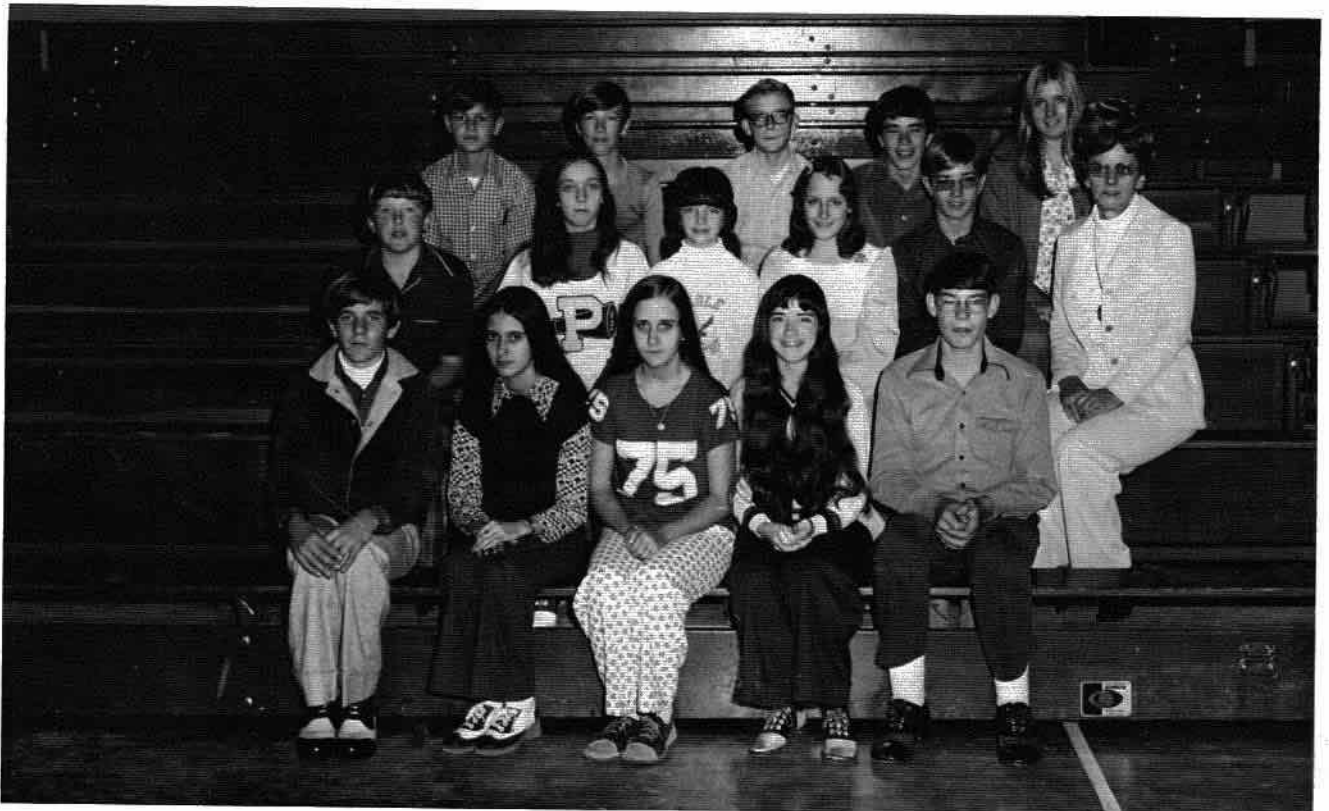

Paper Staff:
Sponsor: MRS. PEEK

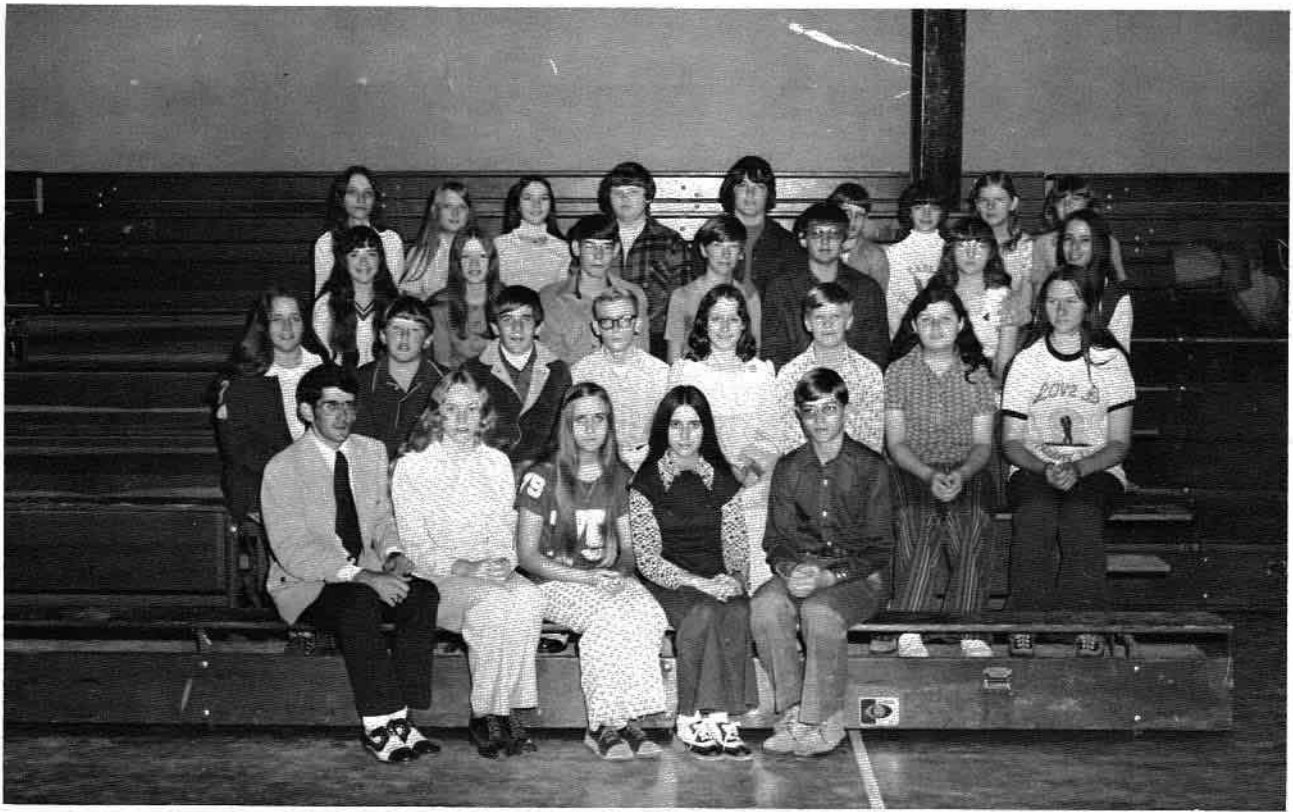

Beta Club:
Sponsor: MR. SHELTON



Glee Club:
Sponsor: MRS. BENEFIELD

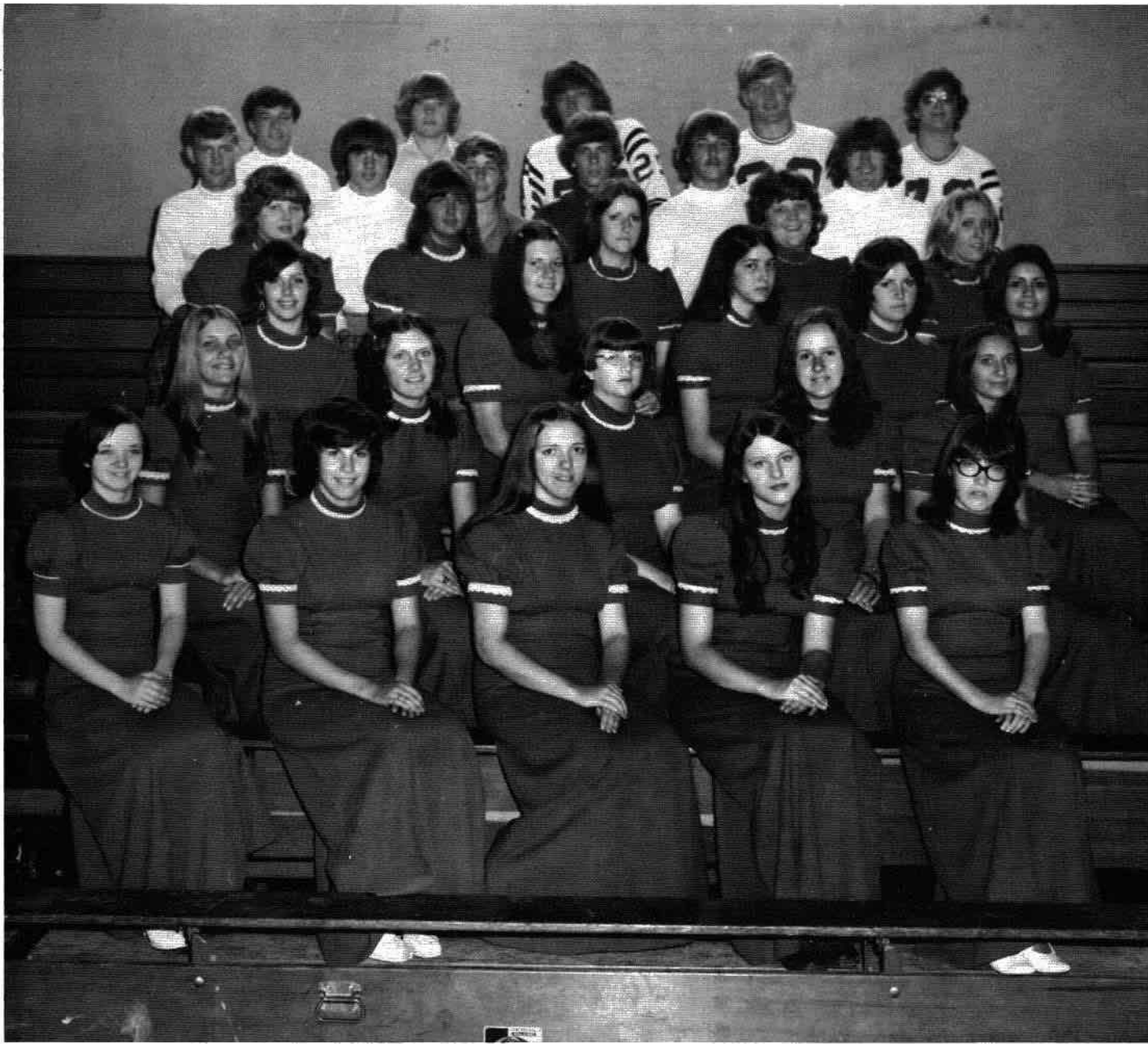

Choir

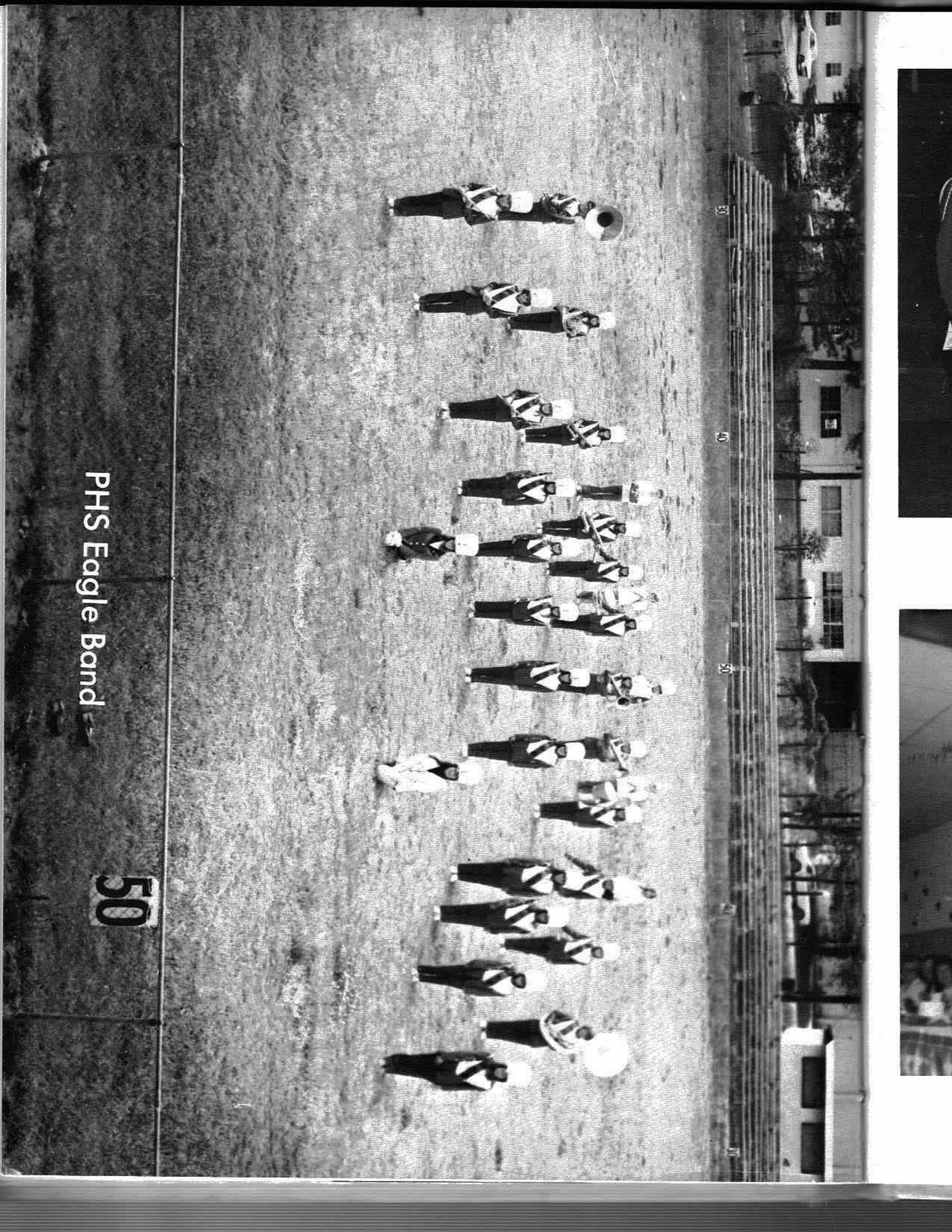

PHS Eagle Band

50



Band Officers





SHELBY FULLER
Asst. Drum Major



TERESIA BIBLE
Drum Major



RIFLE CORPS

Sharon Overdear
Karen Lingerfelt

Diane Townson
Pam Culpepper



HONOR CORPS

Judy Sharader
Romona Hall
Susan Beard

Carol Brook
Patricia Culpepper
Vicki Laney



Majorettes 73-74



Teresa Hicks - Senior



Charlotte Medlock - Senior



Amy Smith - Senior



Scharlene Gant - Junior



Kathy Gant - Sophomore



GUIDE-ONS

Debra Sartin
Debbie Kirby

Tanya Johnson
Kim Howse



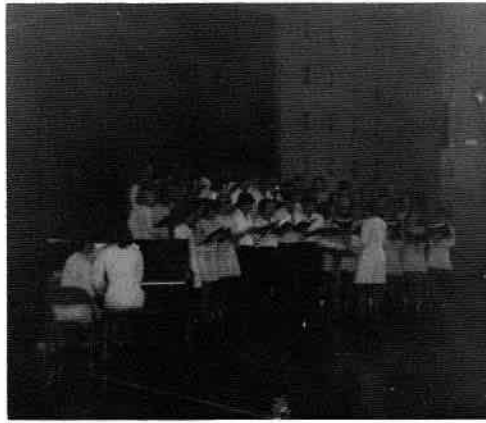

Visitors
at
P.H.S.



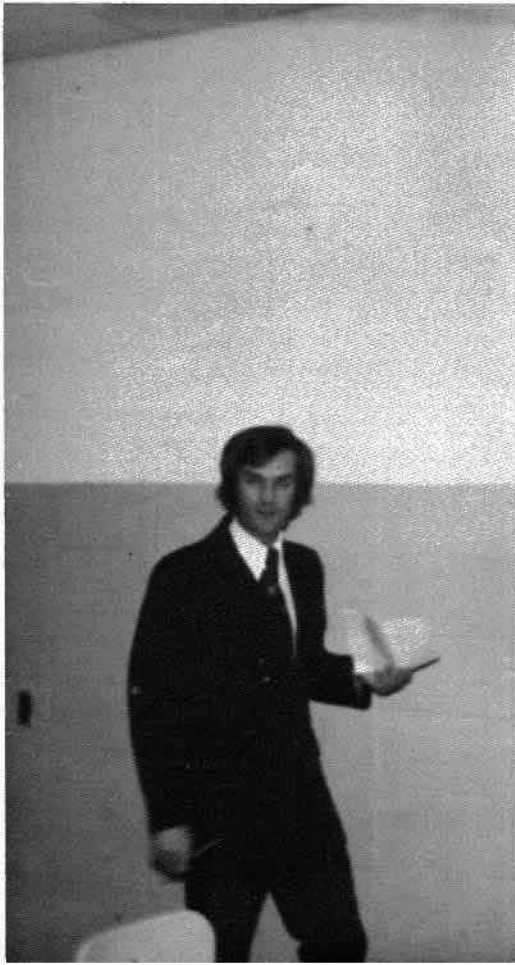

If there were more self-starters, the boss wouldn't have to be a crank.

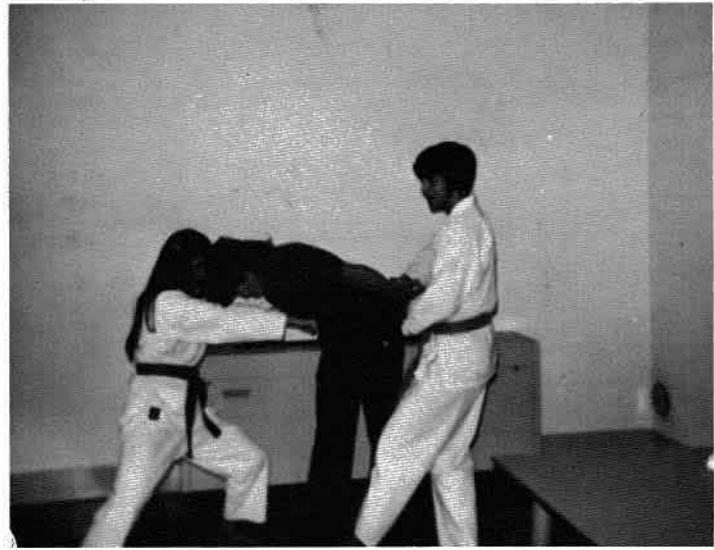

I'm not arguing with you; I'm telling you.



Well now, there's a remedy for everything except death.



Cheer up the worst is yet to come.

How t

Wh
pic



How to win friends and influence people???



It's better to help others get on than to tell them where to get off.



When a secretary says the office staff is having a picnic, it just means the boss is on vacation.



I'm as sober as a judge.



Never slap a child in the face. It is well to remember that there's a place for everything.



If men cared what other men wear, they'd be in church oftener.



She's the kind of girl who doesn't care for a man's company - unless he owns it.



Diets are for people who are THICK and tired of it.

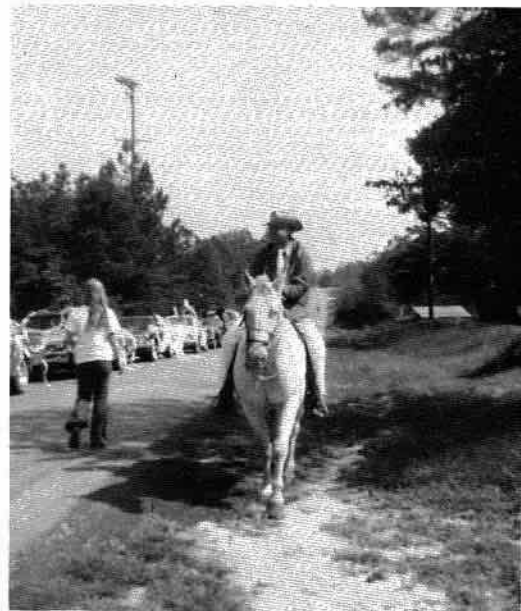

The hydrogen bomb has made one great contribution to democracy - all men are cremated equal.

"Drink"
"No"
"Neck"
"No"
"Well"
"Of co"
"Well"

If all b
wome

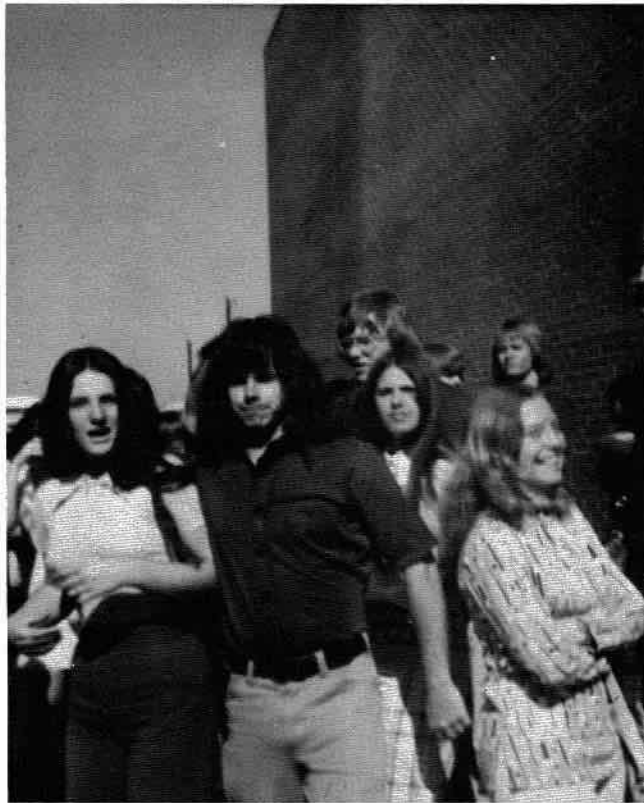

"Drink?"
"No"
"Neck?"
"No"
"Well, do you eat hay?"
"Of course not!"
"Well, you're not fit company for man or beast."



If all brides are beautiful, where do so many ugly women come from?



You're getting old when you don't care where your wife goes, just so you don't have to go along.



The only thing worse than being a bachelor is being a bachelor's son.



Some men wonder how they would live without women. The answer is, cheaper.



People
and
Places



Campus Capers

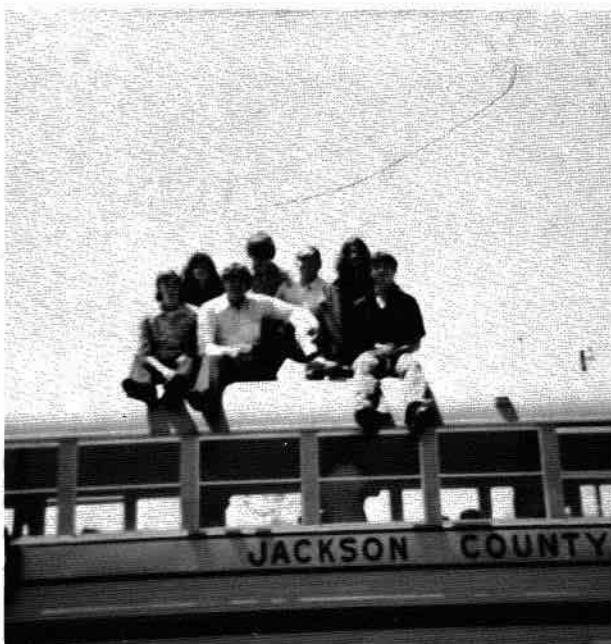

Coach Wilson and Coach Helms undertook a challenging job this spring - the first PHS baseball team. The Annual Staff would like to congratulate the players as well as their coaches for the fine record they achieved.



'74 Eagle Baseball Squad

1st ROW, L to R: Mike O'Linger, Freddy Tidmore, Jerry Lawson, Marlon Anderson, Bill Darwin

2nd ROW, L to R: Coach Durwood Helms, Doug Cordell, Glen Hicks, Ricky Hicks, Billy Beavers, Gerald Foshee, Randy Jackson, Rickey Kirby, Coach Ken Wilson



The
wea
wan

Look
may



There are 2 reasons why women don't wear last year's gowns: They don't want to, and they can't . . .



Some speakers are like some gamblers - they don't have sense enough to quit while they're ahead.



One way to live longer is to cut out all the things that make you want to live longer.

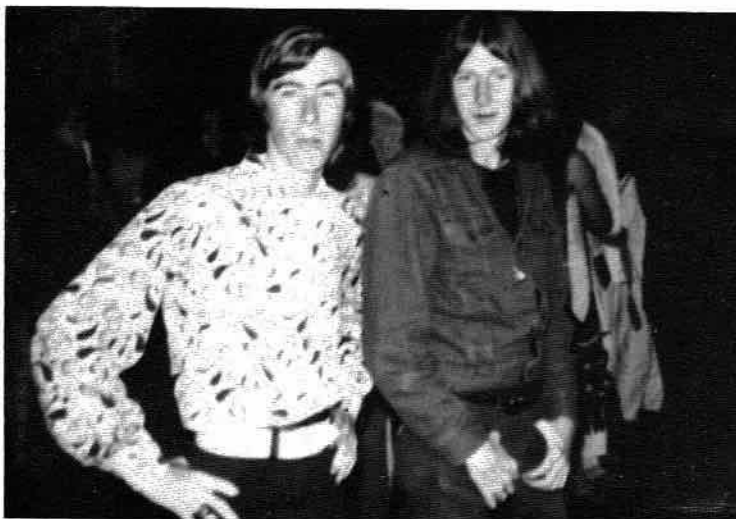

Looks are sometimes deceiving. The man with a vacant look may have a full house.

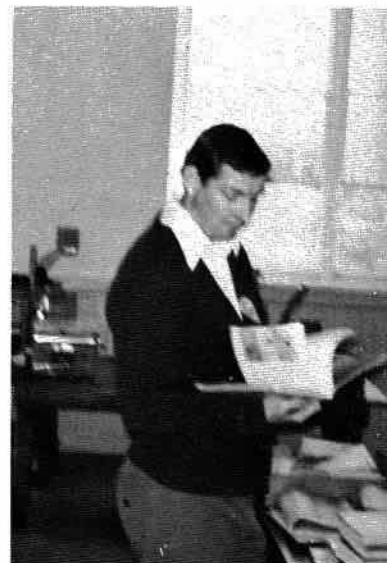

Behind every successful man stands a devoted wife - and a surprised mother-in-law.



Eagle Spirit



YOUTH ENERGY FOR ADVERTISERS



ADVERTISERS



Congratulations From

G. C. STORY & SON POTATO COMPANY

Henagar

Alabama

Ed Guthrie

Bill McCutchen

SOUTHERN ALL-SPORTS

216 South Broad Street
Scottsboro, Alabama
Phone 574-6755

Compliments of

J. L. BARRENTINE & SON

"Your One Stop Shopping Center"

Phone 451-3610

ROSALIE, ALABAMA

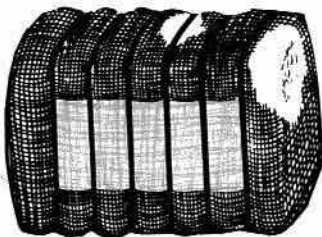

PISGAH GIN

Cotton Grain Fertilizer

Phone 451-3255

Compliments of

T.S.C. POTATO CO.

Henagar

Alabama

WCNA-FM Stereo 98.3

24 Hrs. a Day

THE JACKSON COUNTY ADVERTISER

Your Home Owned News-Media
Supporting The Pisgah
EAGLES

Scottsboro

Alabama

SCOTTSBORO RETAIL MERCHANTS ASSOC.

Skelton Drugs
Kenwin's
Edwards Printing
Bill's Shoes
V. J. Elmore
Cato's
Sterchi's
Parks
Payne Drugs
Lorches
Ratliff's
Kennamers Dept. Store
Adams Casual Corner
Big C
Western Auto
Fred's
Goodyear Tire
Southern All Sports
Derrick's
Copeland Tire
Word Lumber Co.
International Tractor
First National
State National
J. C. Jacobs
Lay's
Brown & Bergman
Scottsboro Bus. Machines
Routh & Tumble
Wales Jewelry
Clay Wig Salon



Congratulations Seniors

KAY'S BOOK & GIFT SHOP

141 E. Laurel St.
Scottsboro Alabama

Compliments of

LADD AUTO PARTS

Phone 657-3501

Henagar, Alabama

or 657-3506

Compliments of

MIDDLETON GROCERY & STANDARD STATION

Rosalie

Alabama

Courtesy of

STRICKLAND BROTHERS GROCERY AND BUILDING SUPPLIES

Phone 632-2566

Flat Rock, Ala.

Congratulations Seniors

LEWIS A. WHEELER GEN. MDSE.

Flat Rock

Alabama

Compliments of

FRED'S

"Your Key to Value"
126 E. Peachtree St.

Scottsboro

Alabama

Compliments of

SKELTON PHARMACY

Phone 574-1672

248 S. Broad

Scottsboro, Ala.

Compliments of

ROSALIE BEAUTY PALACE

Phone 451-3707

Open - Thur., Fri., and Sat.

Operators - Brenda Odell Barbara Morona

Apprentice - Debbie Kirby

Rosalie

Alabama

Compliments of

BELVUE CORP.

Compliments of

PEOPLES WHOLESALE PARTS CO.

Phone 657-3268

Highway 75, Henagar, Alabama

or 657-3269

Compliments of

HAMMER'S

Scottsboro

Where there's always something new.

Alabama

Compliments of

MR. AND MRS. CARLTON THOMAS

Henagar

Alabama



Compliments of
**PAYNE'S
 DRUG STORE**

Scottsboro

Alabama

Compliments
 of

**CLEMENTS
 JEWELERS**

Scottsboro Plaza
 Scottsboro Alabama

**SOPHOMORES
 WHY
 WAIT
 ?**



**ORDER
 YOUR
 GLASS RING
 NOW!**

Store name



"When You Need Some Pills,
 See Jim"
 Night Phone 228-4416
 Day Phone 451-3283

**PISGAH
 PHARMACY**

Pisgah Alabama

PRUETT JEWELERS

Keepsake, Magnolia, and
 Starfire Diamonds

Phone 638-3210
 Rainsville Alabama

Exquisite Jewelry

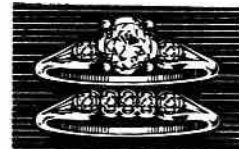

Compliments of
**SCOTTSBORO
 COCA-COLA
 BOTTLING
 CO.**

Good Luck to the
 graduating
 class



Scottsboro Coca-Cola Bottling Co
 223 WEST LAUREL
 SCOTTSBORO, ALABAMA 36888

223 West Laurel
 Scottsboro Alabama

Compliments of

**HARBIN
 MOTOR CO. INC.**



Authorized-Ford, Thunderbird
 Comet, Mustang, Cougar
 and Mercury-Dealers

Scottsboro

Alabama

Compliments of

**KENNAMER'S
 MILL END**

Your Complete One Stop
 Sewing Supply Center

Scottsboro, Ft. Payne, Rains.



Congratulations Seniors

KENNAMER'S

Levis for Boys
 Russ Toggs for Girls

Scottsboro

Alabama

<p>A Compliment of</p> <p>STONE'S DEPT. STORE</p> <p>Ready-to-Wear and Fabrics Henagar Alabama</p>	<p>RAINSVILLE FURNITURE & APPLIANCE CO.</p> <p>Rainsville, Alabama Phone: 638-3671</p> <p>W. C. Buttram Home Phone 657-4473</p>
<p>Compliments of</p> <p>HENAGAR BARBER SHOP</p> <p>Owned and Operated by Jacob Littles Henagar Alabama</p>	<p>Compliments of</p> <p>BROWN & BERGMAN FURNITURE CO., INC. Frigidaire Appliances - Radios Maytag Washers, Televisions</p> <p>210 Broad Street Ph. 574-1494 Scottsboro</p>
<p>NATIONWIDE INSURANCE</p> <p>215 S. Scott Street Scottsboro, Alabama 35768</p> <p>Representative: JACK HOLDER Ph: 574-1615 Res: 574-4366</p>	<p>ANDREW WELDON GENERAL MERCD.</p> <p>TEXACO GAS AND OIL "Good Luck Seniors" Bryant Alabama</p>
<p>Robert Smith Licensed Broker</p> <p>SMITH REAL ESTATE</p> <p>1801-A Gault Avenue North Fort Payne, Alabama 35967 Bus. 845-4941 Res: 845-0690</p>	<p>Compliments of</p> <p>HOYT CARROLL'S GEN. MDSE.</p> <p>Bryant, Alabama Ph. 597-2210</p>
<p>"Good Luck Seniors"</p> <p>FROSTY FREEZE DRIVE-IN</p> <p>Fort Payne Alabama</p>	<p>Congratulations</p> <p>DOBERRY RADIO & T.V.</p> <p>124 North Broad Phone 574-3001</p>
<p>FORT PAYNE FEED & GARDEN SUPPLY</p> <p>1952 Gault Avenue North Fort Payne, Alabama 35967</p> <p>"Purina Chows"</p>	<p>A Compliment of</p> <p>W. J. WORD LUMBER CO.</p> <p>Four Locations Manchester, Tenn. 728-2220 Scottsboro Ph. 574-3858 Ala.</p>

Pisga

Scott



Compliments of

PISGAH 5 & 10

Owned and Operated By

MR. AND MRS.
T. L. PATTERSON

Pisgah

Alabama

WORD-MORRISON FUNERAL HOME



Scottsboro

Alabama

SAND MOUNTAIN ELECTRIC CO-OP

Best Wishes to the Pisgah Eagles
Congratulations to the Class of '74



KAREN FRICKS, Fyffe High School, and GERALD JERNIGAN, Ider High School, won a trip to Washington, D. C. in S. M. E. C. 's Rural Electric Essay Contest. They are shown here meeting the girls at the front counter - Diane Bell, Faye Brewer, and Peggy McElroy.

Phone Numbers:

Rainsville	638-2513	Section	228-6653
Geraldine	659-2153	Fort Payne	845-1551
Henagar	657-3253	Valley Head	635-5750

Long Distance Calls to - 205-638-2153