

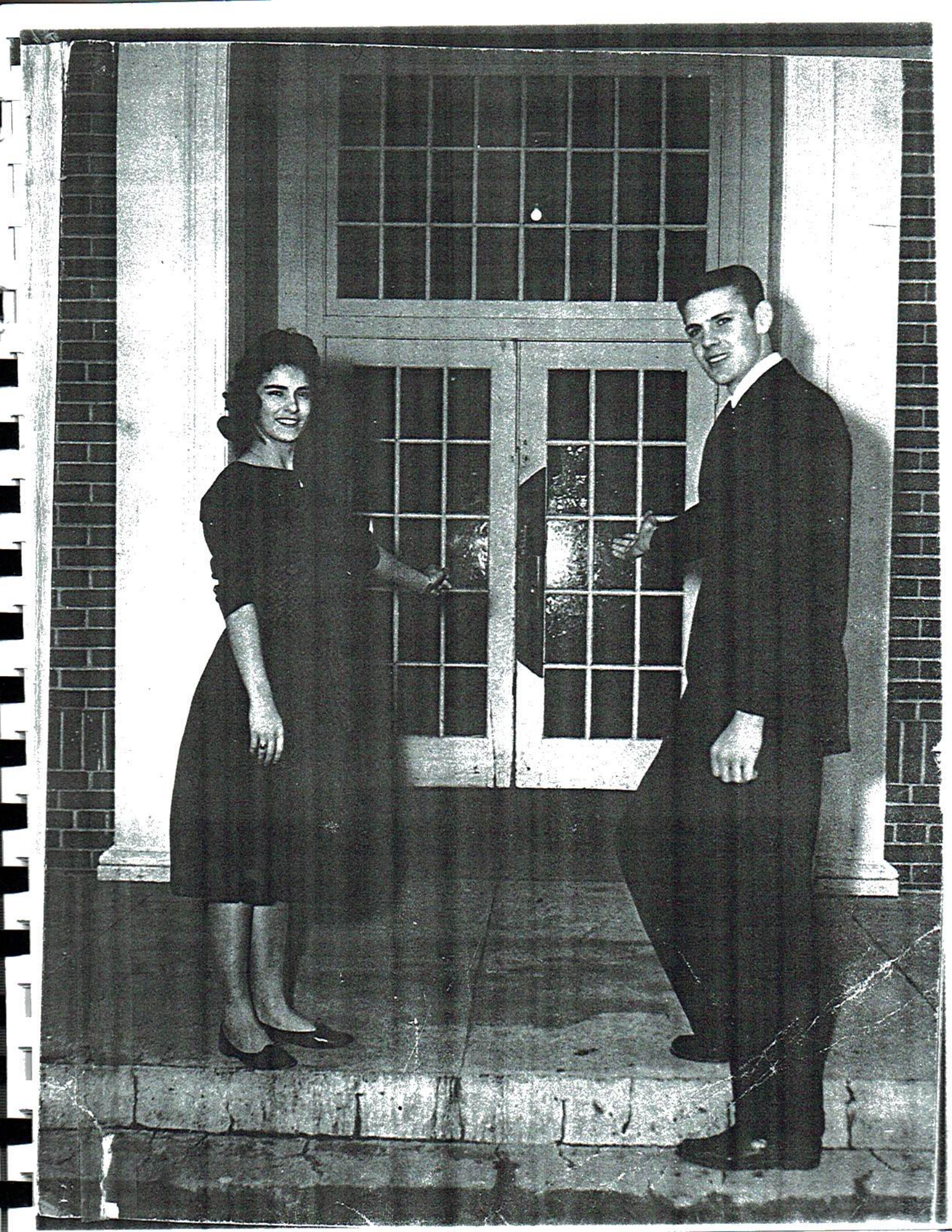

THE '61 EAGLE





SENIOR CLASS OFFICERS

HUBERT GANN
President
RAY WOODEN, Treasurer

JO ANN DUNCAN
Vice President
DIANNE PRESLEY, Secretary

ANNUAL STAFF

RAY WOODEN
GAYNELL TINKER
SHIRLEY EDMONDS

BURMA BOYD
JACK MILLICAN
JOEL TINKER
PATRICIA PRICE





The pages of this yearbook reflect the history of Pisgah High School for the year 1960-1961.

Shown here are the pupils, the faculty, the workers, the buildings; all of these comprise this school which has been graduating high school seniors for some thirty-six years.

This reflects the struggle of the younger generation to improve themselves, their communities, their way of life, to make a better world.

From this determination comes the spirit of Pisgah High. A quiet spirit, a spirit of loyalty, high aims and aspirations, dreams that can come true.

May you grasp this spirit as you turn these pages and may it abide with you always, although your life's work may carry you many miles away.

Cecil A. Bearden



It is with deep affection and admiration that the Senior Class dedicates its "'61 Eagle" to Mrs. Elizabeth Cooley. Throughout the past seven years that she has taught at Pisgah she has proved to be a teacher whom everyone respects.

Her ability to explain and dramatize both English and History makes her an excellent teacher of these subjects. Her willingness to join the activities of her physical education classes makes her outstanding as a physical education teacher. Because Mrs. Cooley has proven to be a teacher, counselor, and friend, we proudly dedicate the "'61 Eagle" to her.



faculty



MR. CECIL BEARDEN
B.S., M.A., Jacksonville State
College
Peabody College
Principal



MRS. LILLIAN ARNOLD
A.B., Kentucky Wesleyan, U.C.
English



MR. EARL W. THOMAS
B.S., M.A., University of Alabama
Social Studies



MRS. ELIZABETH COOLEY
B.S., Jacksonville State College
English, History, P.E.

Earl W. Thomas

Elizabeth Cooley



MRS. JUANITA THOMAS
B.S., Jacksonville State College
Mathematics



MR. PAUL COOLEY
B.S., Snead College U.C.
Jacksonville State College
Basketball Coach, Science

MR. EARNEST PRUETT
St. Bernard Jr. College, Auburn
Vocational Agriculture

MISS PATSY THORNHILL
B. S.
P. E., Social Studies



MRS. MARGARET HODGES
Athens College
Florence State College
Commercial Studies

MRS. JEWELL WHEELER
B. S., Jacksonville State College
Math, Science



MRS. SHIRLEY DEERMAN
B. S., Jacksonville State College
English, Social Studies

We are sorry there was no picture
available of MR. HARRY KIRBY.
Auburn, Biology, Physics



Picture
Not
Available





MRS. VIRGINIA HICKS
B. S., Howard College
English



MR. JAMES HEMBREE
B. S., Auburn
Math, Science

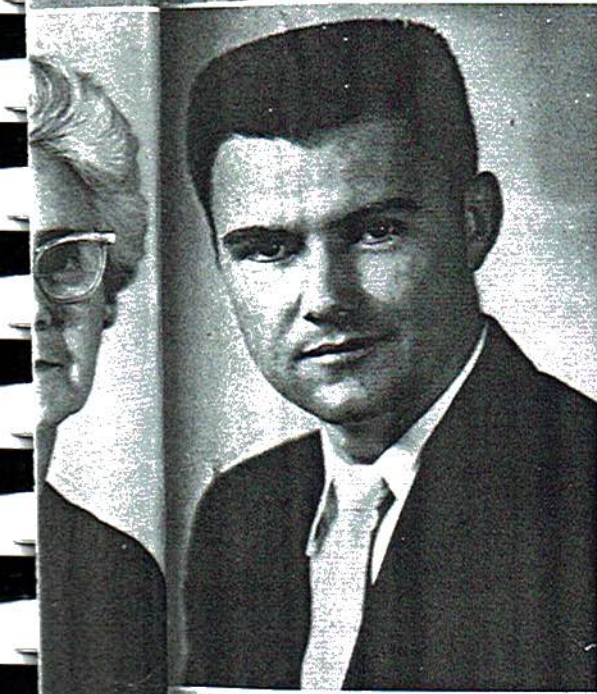

MR. THOMAS STRINGER
B. S., University of Alabama
Football Coach, Drivers' Ed.



MISS CHRISTINE JENKINS
B. S., M. A., Mississippi
Home Economics



MRS. FLORA BURKHALTER
B. S., Jacksonville State College
English, Social Studies



MRS. SADIE HARPER
B. S., Jacksonville State College
English

MRS. OVA COOPER
B. S., Jacksonville State College
Sixth Grade



MRS. LOUISE SKINNER
Jacksonville State College
Fifth Grade

MRS. PATSY BURKHALTER
Jacksonville State College
Fourth Grade



MRS. OPAL SATTERFIELD
Jacksonville State College
Third Grade

MRS. ABBIE LANEY
B. S., Jacksonville State College
Second Grade



MISS IVA HUGHES
B. S., Jacksonville State College
First Grade

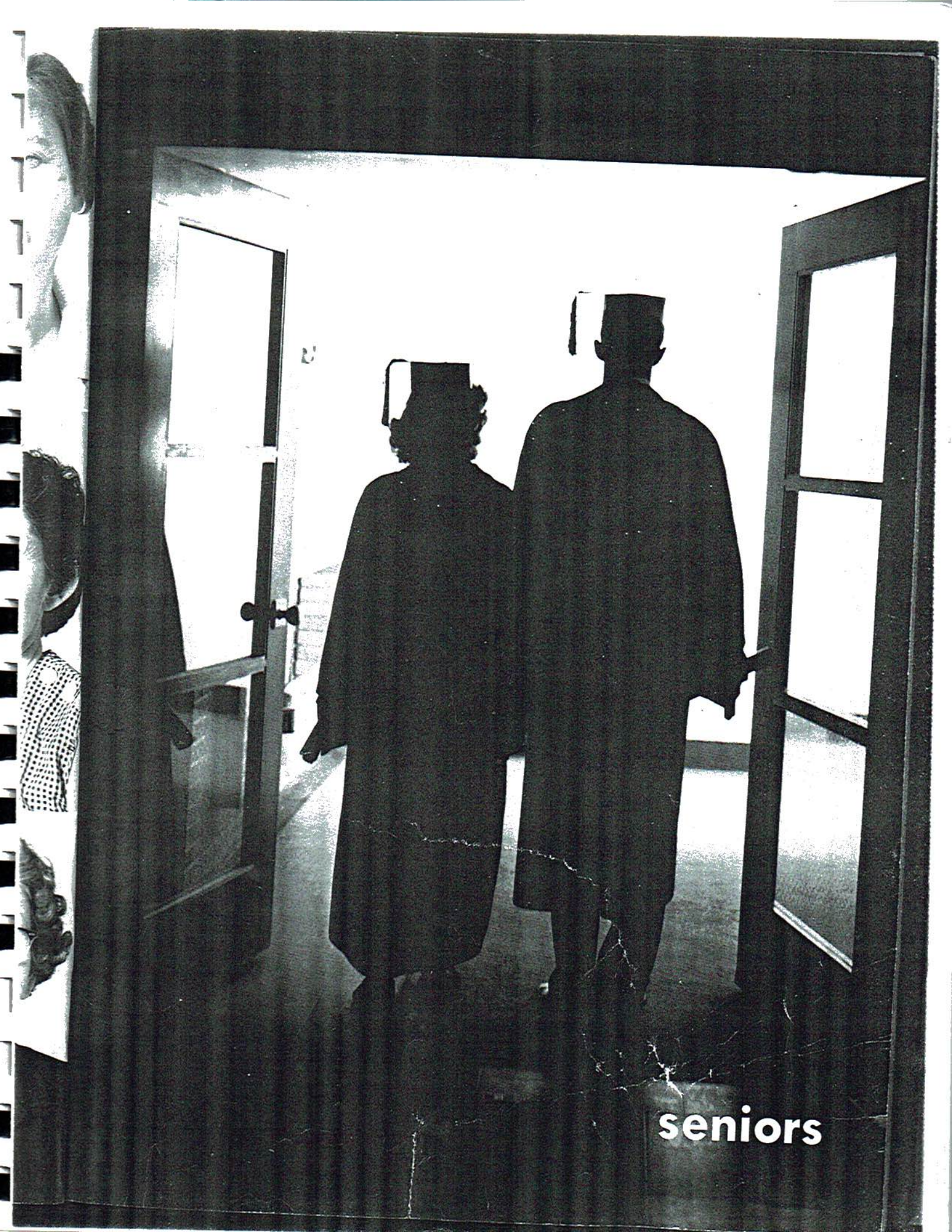

seniors

LINDA RICHEY

"The best of healers is good cheer."

F. H. A. - 1, 2; Dramatics - 2; Lettermen's Club - 2, 3; F. T. A. - 2; Pep Squad - 1, 2, 3.

EDDIE WADE

"Time will explain it all, He is a talker, and need no questioning before he speaks."

Dramatics - 1, 2, 3; Paper; Glee Club - 3; Lettermen - 3; Who's Who; Cheerleader.

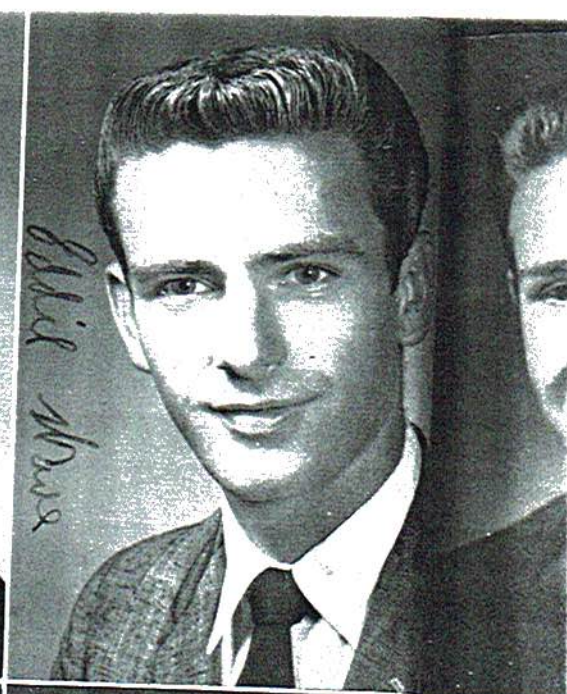

BUDDY HILL

"Love your life, poor as it is, you may perhaps have some pleasant, and glorious hours in a poorhouse."

F. T. A. - 3; Pep Squad - 2, 3.

GLENDA BARENTINE

"Let us embrace, and from this very moment vow an eternal misery together."

F. H. A. - 1, 2, 3, Reporter - 1; F. T. A. - 2, 3; Dramatics - 3; Pep Squad - 1, 2, 3.



BARBARA REID

"A stale article, if you dip it in a warm sunny smile will go off better than a fresh one you have wished upon."

Transferred from Oneonta.

PAT LOYD

"Women would rather be right than reasonable."

F. T. A. - 3; Pep Squad - 2, 3.

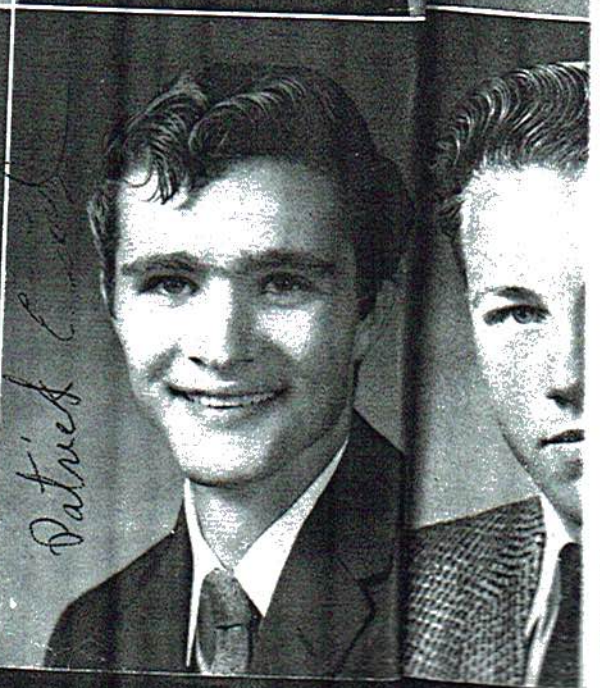



JONAH CORNET
"The company of just and righteous men is better than wealth and estate."

Football - 1, 2, 3; F. F. A. - 1, 2, 3; Lettermen - 3.

NOMIA SUE JOINER
"What do you think will satisfy the soul, except to walk free, and own no superior."

F. H. A. - 1, 2, 3; F. T. A. - 1, 2, 3; Dramatic - 1, 2, 3.



JOYCE ROBERTS
"Men will lie on their backs talking about the fall of man, and never make an effort to get up."

F. H. A. - 1, 2, 3.

MERLE YORK
"He who is of a calm and happy nature will hardly feel the pressure of age."

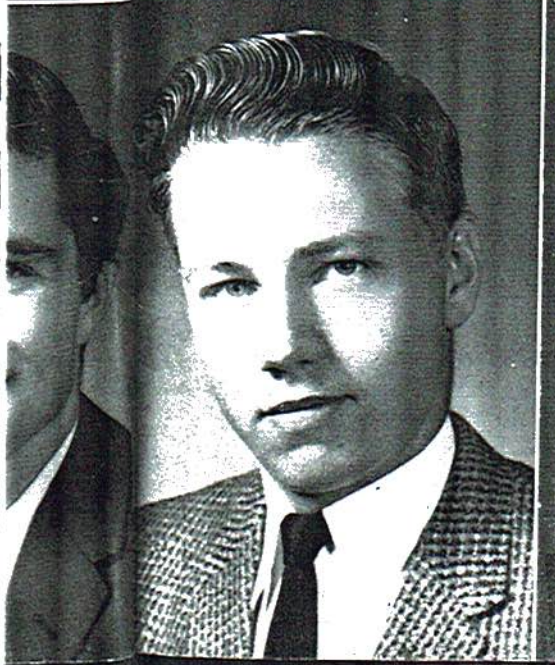

JAMES HAUN
"Man is a pliable animal who get accustomed to everything."

F. F. A. - 1, 2, 3.

SUE RODEN
"Time is but the stream I go fishing in."

Dramatics - 1.

WANDA MOORE

"Unless above himself he can erect himself, how poor a thing is man."

Citizenship - 2, 3; F. T. A. - 1, 2; Dramatics - 1, 2, 3.

RAYBURN MATTHEWS

"We read that we ought to forgive our enemies; but we do not read that we ought to forgive our friends."

F. F. A. - 1, 2, 3; F. T. A. - 1.



Best wishes Wanda



A friend Rayburn Matthews

PATRICIA FARMER

"I expect that woman will be the last thing civilized by man."

F. T. A. - 1, 2; Glee Club - 2, 3; Dramatics - 1, 2, 3; F. H. A. - 1, 2; Pep Squad - 2.

WINOGENE MILLICAN *Guffey*

"A good name is like a precious ointment, it falleth all around about and will not easily away."

Beta - 2, 3; Dramatics - 1, 2, 3; F. T. A. - 1, 2; F. H. A. - 1; Glee Club - 2, 3; Pep Squad - 2, 3; T. A. B.



Best wishes Patricia Farmer



Be ever Winogene

MAXINE MCKEE

"For let this be your motto; Rely on yourself, the victor is he who can go it alone."

Citizenship - 2, 3; Pep Squad - 1, 2, 3; Library - 3; Dramatics - 3.

BILLY JOHNSTON

"Let your speech be better than silence or be silent."

F. T. A. - 1, 2, 3.



Always Maxine

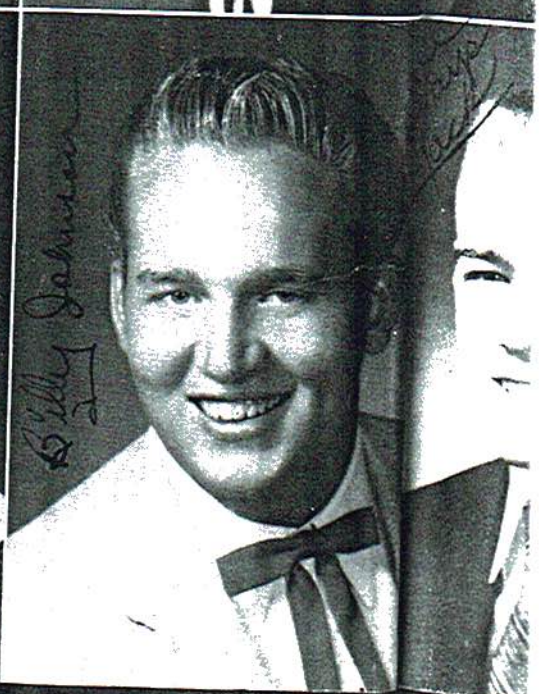

Billy Johnston



JACK MILLIGAN

"I agree with no man's opinions. I have some of my own."

Baseball - 1, 2, 3; Football - 3; Lettermen - 2, 3; Citizenship - 2, 3; Annual - 3; Who's Who.



SHIRLEY EDMONDS

"I love fool's experiments. I am always making them."

F. H. A. - 1, 2; F. T. A. - 2; Dramatics - 3; Lettermen - 3; Cheerleader - 3; Annual Staff; Who's Who.

"Love you, Shirley"



BURMA BOYD

"Give me where to stand, and I will move the world."

F. H. A. - 1, 2; Beta - 2, 3; Dramatics - 1, 2, 3; Who's Who; Annual Staff; Paper Staff; Pep Squad - 2.

"The Best of all to you"
Burma Boyd



RAY WOODEN

"It's not necessary that a man earn his living by the sweat of his brow, unless he sweats easier than I do."

Football - 1, 2, 3, Captain - 3; Annual Staff - 3; Class Treasurer - 3; Baseball - 1, 3.

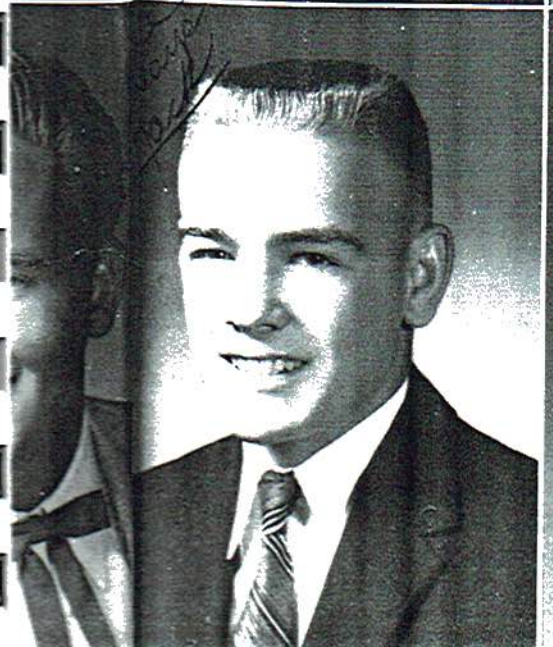

MACK KIRBY

"The wheel that squeaks the loudest is the one that gets the grease."

Dramatics - 1, 2, 3; F. T. A. - 1, 2, 3; Baseball - 1, 2, 3; Basketball - 1, 2, 3; Football - 1, 2, 3.



BETTY TAYLOR

"With women the heart argues, not the mind."

Citizenship - 2, 3; F. H. A. - 1, 2.

ELIZABETH MOORE

"When fortune smiles, I smile to think how quickly she will frown."

Dramatics - 1, 2, 3; F. T. A. - 1, 2; Glee Club - 2, 3; Paper Staff - 3.



JO ANN BYRANT

"You might as well fall flat on your face as to lean too far backwards."

Dramatic - 1, 2, 3; Lettermen - 2, 3; Citizenship - 2, 3; F. H. A. - 1, 2; F. T. A. - 1, 2; Cheerleader - 1, 2; Pep Squad - 1, 2, 3.

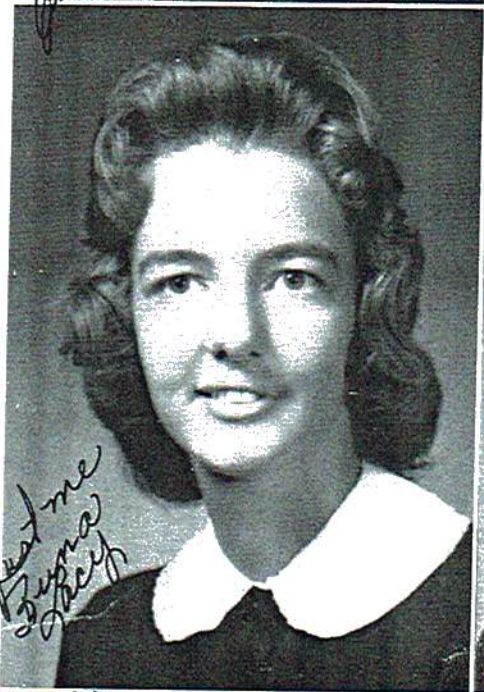

BUNA THURMOND

"Well, if I called the wrong number why did you answer the phone?"

F. T. A. - 1, 2; Dramatics - 1, 2, 3; Glee Club - 2, 3; F. H. A. - 1; Paper - 3; Office - 3.

Just me Buna Thurmond

LOUISE ALLEN

"Some books are to be tasted, some to be swallowed, and some few to be chewed and digested."



BRENDA HENDERSON

"In thy face I see the map of honor, truth, and loyalty."

Glee Club - 3; Paper - 3; Library - 3; Citizenship - 2, 3.

Spencer Henderson

JUANITA YORK

"There is no time for a man to recover his hair that grows bald by nature."

Dramatics - 1; Citizenship - 2, 3.



EVELYN GARNER
"Lady, cheer up, most of our ills
blowing loudly in dreams grow milder
by day."

Beta - 2, 3; Dramatic - 1, 2, 3; Library -
1, 2, 3, Reporter - 3; F. T. A. - 1, 2;
Paper Staff - 3.

JOEL TINKER
"My idea of an agreeable person is
a person who agrees with me."

Citizenship - 2, 3; Lettermen - 2, 3;
Annual - 3; Basketball - 1, 2, 3,
Captain - 3; F. T. A.; Who's Who;
Dramatics - 1, 2.



BRENDA KUYKENDALL
"I love it, I love it, and who shall
dare chide me for loving that old
armchair."

Library - 1, 2, 3; Beta - 2, 3, Secretary-
Treasurer - 3; F. T. A. - 1, 2; Dra-
matic - 1, 2; Paper - 3; Pep Squad - 1,
2, 3; T. A. B. - 2, 3; Who's Who.

CECIL BEARDEN
"A woman's vows I write upon the
wave."

Football - 1, 2, 3; F. T. A. - 1, 2;
Citizenship - 2, 3; Basketball - 1, 2,
3; Glee Club - 3; Lettermen - 2, 3;
Dramatics - 3; Who's Who.



GAIL SATTERFIELD
"For she wishes not to seem, but to
be the best."

Beta - 2, 3; Library - 1, 2, 3; Citizen-
ship - 2, 3; F. T. A. - 1, 2; Dramatic -
1, 2; Pep Squad - 1, 2, 3; T. A. B. -
2, 3; Paper Staff - 2, 3; Homecoming
Court - 2; Who's Who.

BILLY GIFFORD
"Though a man be wise, it is no
shame for him to live and learn."

Basketball - 1, 2; F. T. A. - 1, 2;
Paper Staff - 2, 3; Dramatics - 1, 2, 3.

GAYNELL TINKER

"Her angel face made a sunshine in a shady place."

Beta Club - 2, President - 3; Annual Staff; Paper Staff; Citizenship - 2, 3; Good Citizenship Award - 3; Who's Who; F. T. A. - 1, 2.

RHONDAL ROBINSON

"He . . . got the better of himself, and that's the best kind of victory one can wish for."

F. F. A. - 2, 3.

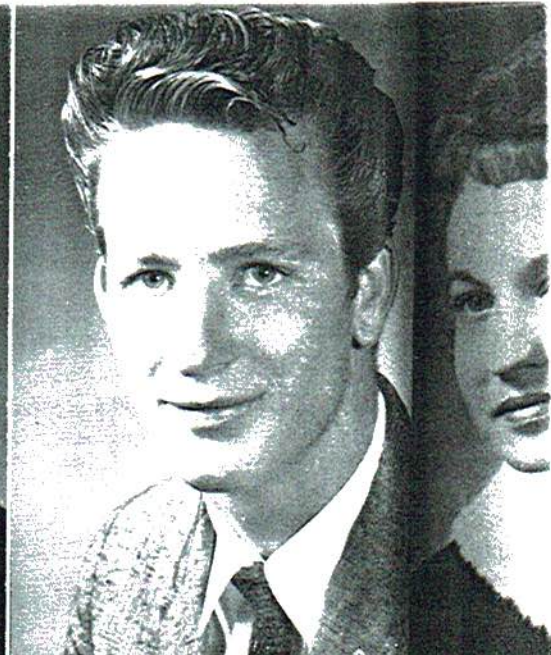
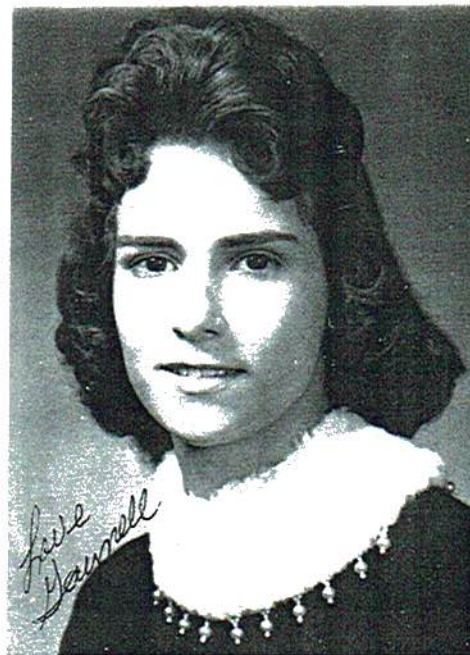

THOMAS CARSON

"Every man is as heaven made him and sometimes a lot worse."

Dramatic - 1, 2, 3; F. T. A. - 1, 2, 3; Glee Club - 3; Baseball - 1, 2, 3; 4-H Club - 1.

BETTYE SUE HALL

"Of all the animals the boy is the most unmanageable."

Dramatic - 1, 2, 3; Paper - 2, 3; F. H. A. 1, 2; Pep Squad - 1, 2, 3; F. T. A. - 1, 2; Who's Who.



DIANNE PRESLEY

"Beauty of style and harmony and grace and good rhythm depend on simplicity."

Class Secretary - 3; Glee Club - 3.

TERRY KNIGHT

"I have never seen a greater monster or miracle in the world than myself."

Football - 1; F. T. A. - 1; Pep Squad 2, 3; F. T. A. - 3.



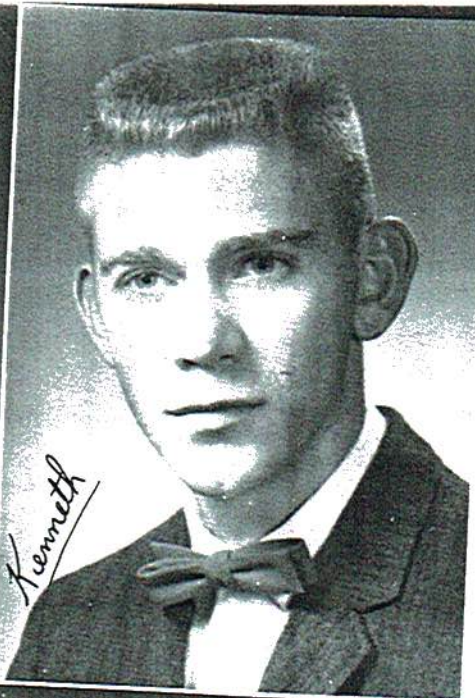

MARY LEE GENTLES
"Remember this . . . very little is needed to make a happy life."

F. H. A. - 1, 2, 3.

KENNETH MURPHEE
"Tongue; well that's a very good thing when it ain't a woman's."

Basketball - 1; F. F. A. - 1.



MELVIN EVERETT

"A woman is necessarily an evil, but he that gets the most tolerable one is lucky."

F. F. A. - 1, 2, 3, President - 3;
F. T. A. - 3; Football - 1, 2; F. F. A., Secretary - 2.

JO ANN DUNCAN
"As good-natured a soul as e'er trod on shoe of leather."

F. H. A. - 1; Beta - 2, 3; Library 3; Vice President Senior Class.

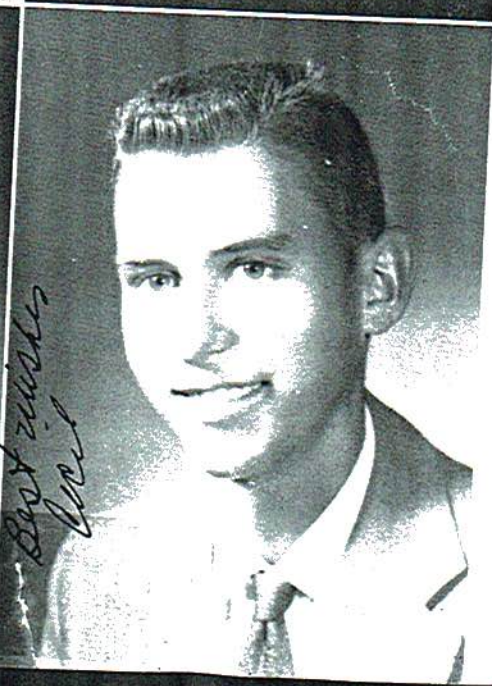

CAROL WHITLEY
"A good reputation is more valuable than money."

Glee Club - 3; Citizenship - 2, 3.

CECIL BAIN
"The whole life of man is but a point of time; let us enjoy it therefore while it lasts, and not spend it to no purpose."

F. F. A. - 1, 2, 3.

WELDON BOYD

"Oh Lord, who was the fool that started this kissing business."

Basketball - 1, 2, 3; Baseball - 1, 2, 3; F.F.A. - 1, 2, 3; Football - 1; Lettermen - 2, 3.



LILLIE PEARL GANT

"If women lost us Eden, such as she alone can restore it."

F. H. A. - 1, 2; Reporter - 2; Dramatics - 1, 2, 3; F. T. A. - 2; Glee Club - 3; Citizenship - 2, 3, Secretary - 3; Paper Staff; Class Secretary - 2.



DAISY TAYLOR

"A wise gamester ought to take the dice, and pay down quietly, rather than grumble at his luck."

F. T. A. - 1, 2; Library - 1, 2, 3; F. H. A. - 1, 3; Citizenship - 2, 3; Paper - 1, 2, 3; Dramatics - 2; Pep Squad - 1, 2, 3.



LARRY McGRIFF

"Being asked whether it was better to marry or not, he replied, "Which ever you do, you will regret it."

Basketball - 1, 2, 3; Lettermen - 2, 3.

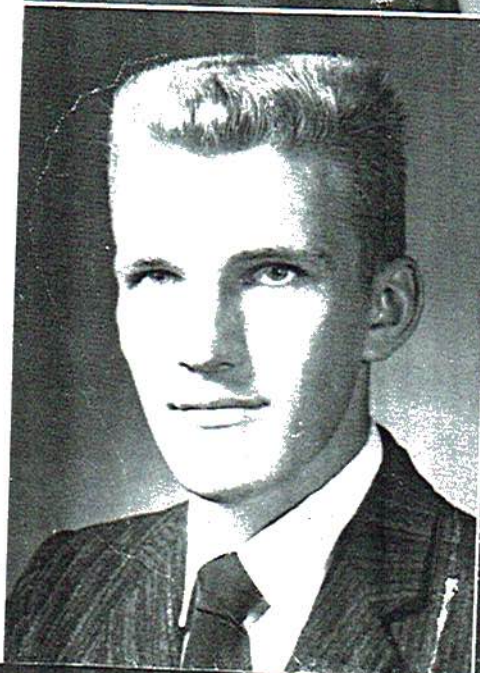

JOHN HAROLD GRIFFETH

"Danger gleams like sunshine to a brave man's eyes."

F. F. A. - 1, 2, 3.

ELOISE TIFFIN

"Woman is woman's natural ally."

F. H. A. - 1, 2; F. T. A. - 1, 2; Library President - 3; Pep Squad 1, 2, 3.





LINDA INEZ RICHEY
"He was a bold man that first ate an oyster."

HOMER ROBERTS
"The man recovered of the bite, the dog it was that died."

F. F. A. - 1, 2, 3.

A friend Homer

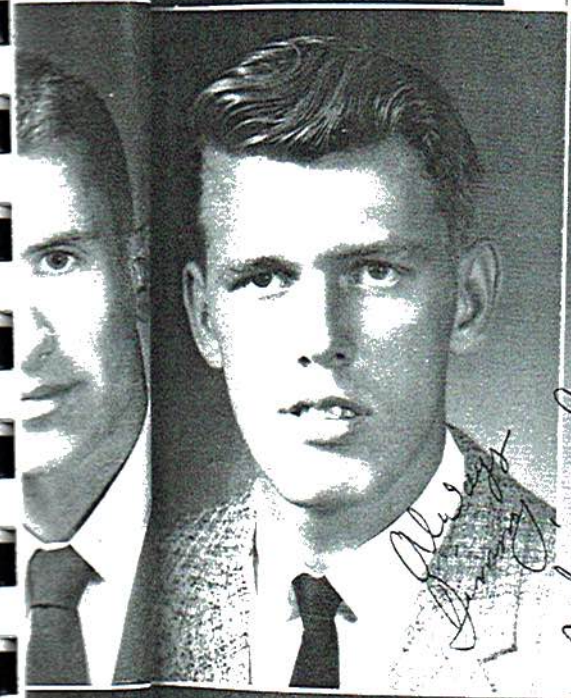

JIMMY MARR
"An honest man, close-buttoned to the chin. Broadcloth without, and a warm heart within."

F. F. A. - 1, 2, 3.

BETTYE SMITH
"The most wasted day of all is that on which we have not laughed."

Always Jimmy

A friend Bettye Smith

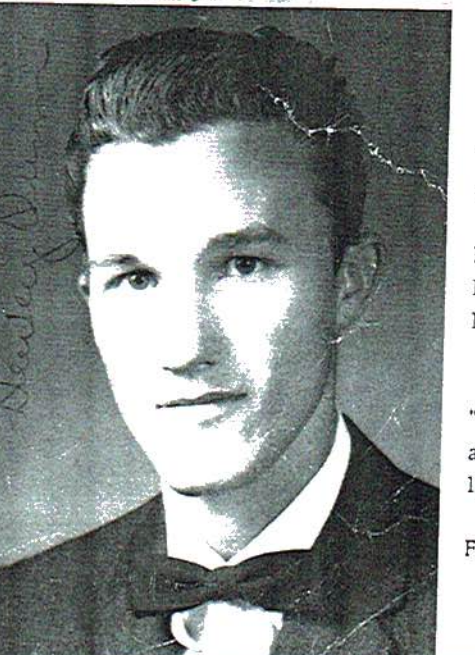

SARAH JOINER
"If angry, count to ten, If very angry, a hundred."

F. H. A. - 1, 3, Vice President 3; Dramatics - 1, 3; F. T. A. - 3; Dramatics Secretary - 1.

DEWEY DUNN
"Who does not love wine, women and song, remains a fool his whole life long."

F. F. A. - 1, 2, 3, Secretary - 3.

Always Sarah Joiner

Dewey Dunn

PATRICIA BURKHALTER
 "A rosebud set with little willful
 thorns, and sweet as English air
 could make her, she."

Beta - 2, 3; Citizenship - 2, 3; Li-
 brary - 3; Paper - 2, 3.

JOE RODEN
 "That's as well said as if I had said
 it myself."

Football - 1, 2, 3; Baseball - 1, 2,
 3; Citizenship - 2, 3; F. F. A. - 1.



MARY TEX ALLEN
 "Look not mournfully into the past.
 It comes not again, Wisely improve
 the present, It is thine."

F. H. A. - 1, 2, 3.

JIMMY LEONARD
 "For of all sad words of tongue or
 pen, the saddest are these; 'It
 might have been'."

Pep Squad - 2, 3.

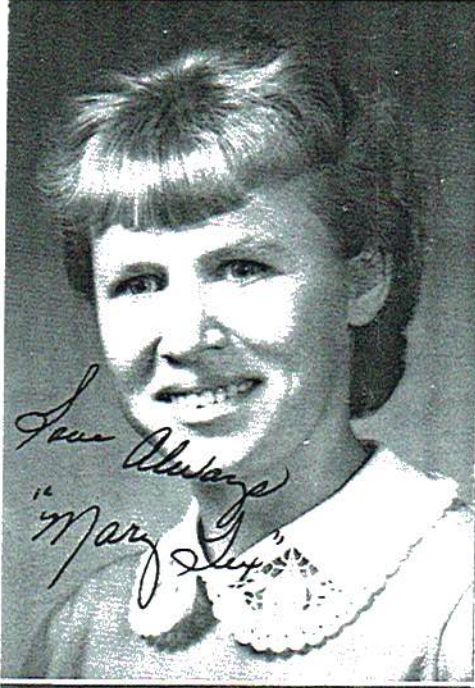

BRYCE HOLCOMB
 "Courtesy transmits aliens into
 trusting friends; and gives its owner
 passport round the globe."

F. F. A. - 1, 2, 3; Football - 1.

ELIZABETH BRITTON
 "If happy I and wretched he, per-
 haps the King would change with
 me."

F. H. A. - 1, 2, 3.

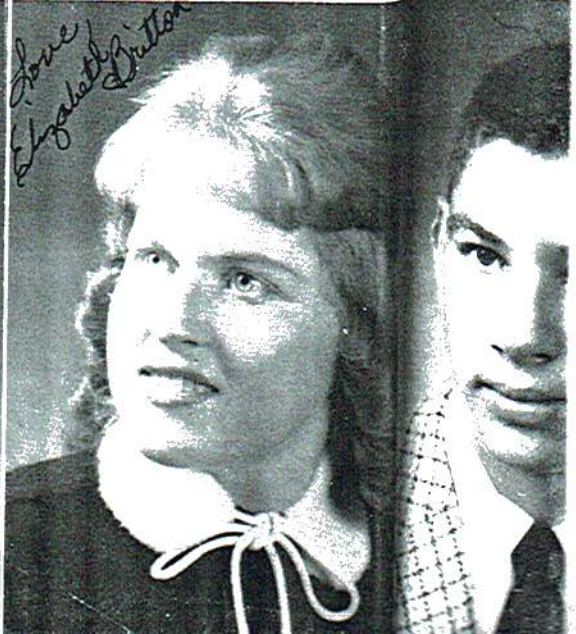

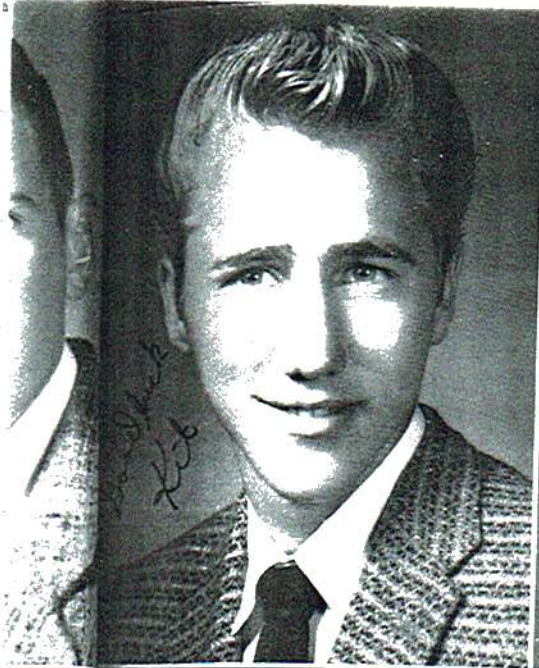

KERMIT KNIGHT

"Master, shall I begin with the usual jokes; that the audience always laugh at?"

F. F. A. - 1, 2, 3; F. T. A. - 3; Pep Squad - 2, 3.



ELOISE ATCHLEY

"Patience is the best remedy for every trouble."

Beta - 2, 3; Pep Squad - 1, 2, 3.



PEARL HILL

"Fortune may yet have a better fortune in reserve for you, and they who lose to-day may win tomorrow."

Pep Squad - 1, 2, 3.



EVIS THOMPSON

"Blonde or brunette, this rhyme applies; Happy is he who knows them not."

Basketball - 1, 2, 3; F. T. A. - 2, 3; Dramatic - 1, 2, 3.



DOUGLAS PHILLIPS

"Climb the rounds of life's long ladder, round by slippery round."

F. F. A. - 1, 2, 3.



MARIE SAMPSON

"Love iz like the meazles; we kant have it bad but onst, and the later in life we have it the tuffer it goes with us."

Pep Squad - 1, 2, 3.

FRANKLIN TIDWELL
"They spared the rod and ended up
with a beat generation."

F.F.A. - 1; F.T.A. - 1.

BERTHA RICHEY
"She was fresh and full of faith
that something would turn up."

Glee - 3; F.H.A. - 1, 2, 3.

Franklin Tidwell

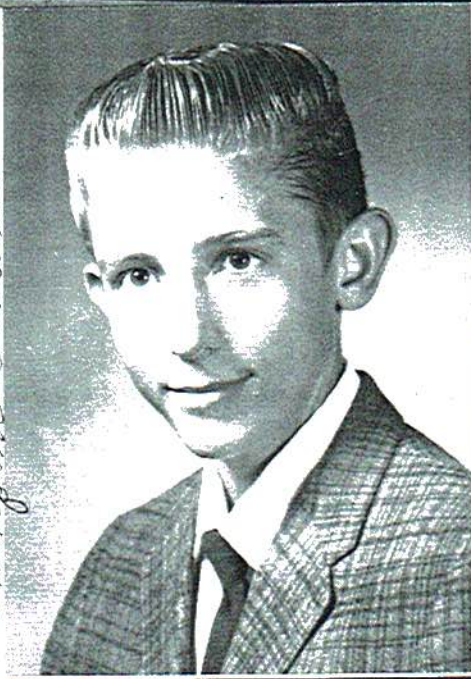

RUBY POWELL
"It's a rough road that leads to
the heights of greatness."

Citizenship - 2, 3; Glee Club - 2, 3.

JOHN PADGETT
"One advantage a bachelor has is
that he can change his mind with-
out going home to consult it."

Football - 1, 2, 3; Lettermens Club - 3.

*With Love
Ruby*



CHARLES OTT
"This world is not so bad as some
would like to make it, though
whether good or bad depends on
what we make it."

Who's Who; F.F.A. - 1, 2, 3.

LUCILLE HILL
"How sweet and gracious, even in
common speech is that fine sense
men call courtesy."

Charles Ott



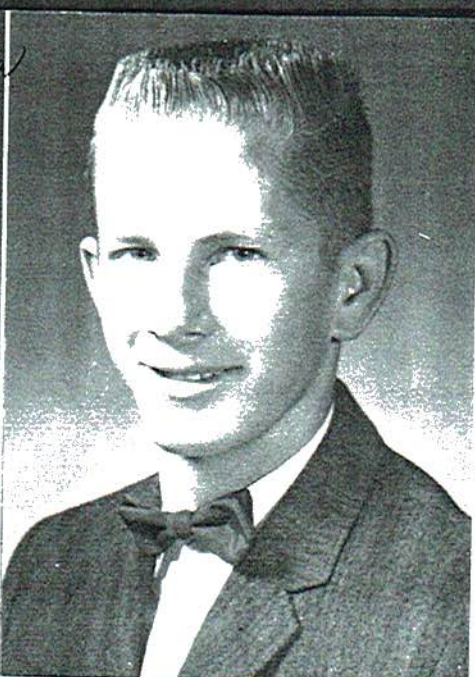
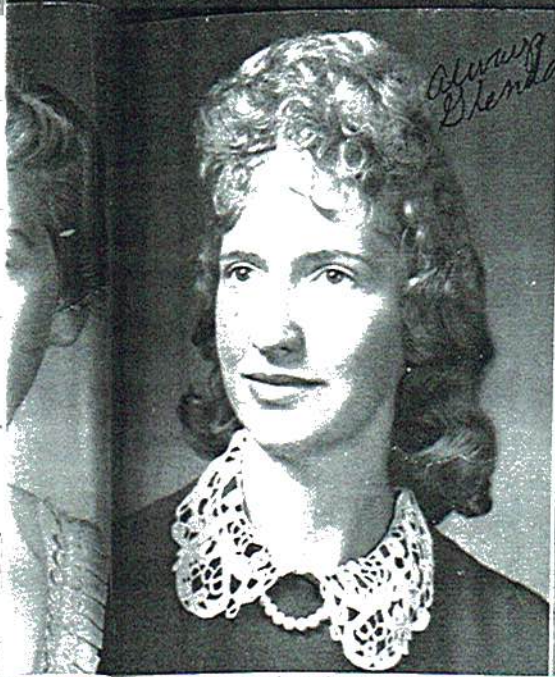

GLEND A ATKINS
"The biggest problem in the world could have been solved when small."

Beta - 2, 3; Citizenship - 2, 3; Paper Staff - 3; F. T. A. - 1, 2; F. H. A. - 1, 2.

HERMAN OWENS
"Some girls break a date just by going out with him."

F. F. A. - 1, 2, 3.



WAYNE VAUGHN
"I love myself; there's so much of me and all so luscious."

Football - 1, 2, 3; Glee Club - 1, 2, 3; Baseball - 1, 2, 3; F. F. A. - 1, 2; Lettermen - 2, 3.

PATSY STEVENSON
"Queen rose of the rosebud garden of girls."

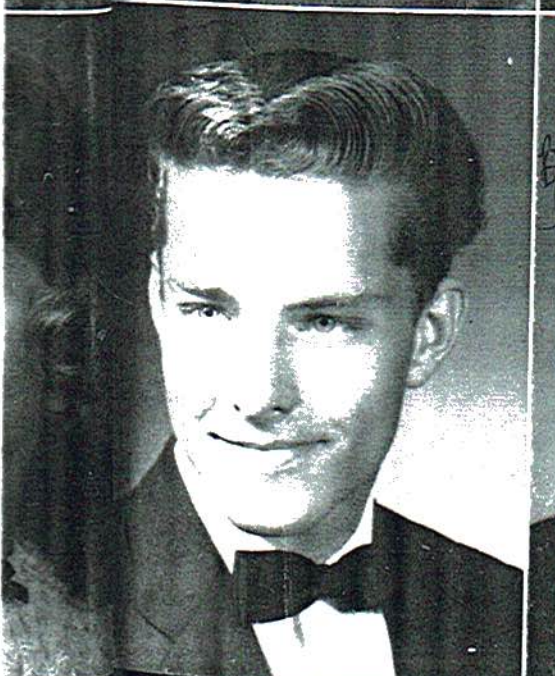

BILLY SMALLEY
"The only fence against the world is the knowledge of it."

F. F. A. - 1, 2, 3; F. T. A. - 1.

PATRICIA PRICE
"All excellent things are as difficult as they are rare."

F. T. A. - 1, 2, President - 3; F. H. A. 1, 2, 3; Dramatics - 1, 2, 3; Paper Staff - 2, 3; Annual Staff - 3.

JOE BUTTRAM

"No sensible man watches his feet hit the ground. He looks ahead to see what ground they will hit next."

Beta - 2, 3; Citizenship - 2, 3.

PATRICIA NORRIS

"Make war on the men . . . The women have too-long memories."

Dramatics - 1, 2, 3; F. T. A. - 1, 2; F. H. A. - 1, 2; Lettermen - 2, 3, Secretary - 3; Junior Class Secretary.



JEWELL SCOGIN

"Patience makes woman beautiful even in middle age."

Beta - 2, 3; Dramatic - 1, 2, 3; Paper Staff - 2, 3; F. T. A. - 1, 2; Library - 1, 2, 3, Rep. - 2; Vice President - 3.

CECIL MILLICAN

"Be successful, marry the boss's daughter."

Citizenship - 2, 3, President - 3; Beta - 2, 3; F. F. A. - 1, 2; Junior Class President; Football - 1, 2, 3; Paper Staff - 2, 3, Editor; 2, 3; Baseball - 1, 2, 3.



RALPH ROBERTS

"Blonde or dark, sir?" says enough of women, drink, or snuff."

Pep Squad - 2, 3.

POLLY COX

"We shall never understand one another until we reduce the language to seven words."

Citizenship - 2, 3, Rep. - 3; Pep Squad - 1, 2, 3; F. T. A. - 2; F. H. A. 1, 2; Homecoming Court - 2; Glee Club - 3; Who's Who.





BETTYE BENSON
"Long ago the pioneers blazed the trail, and today their descendants are burning up the roads."

F. T. A. - 2, 3; Beta - 2, 3; Pep Squad - 1, 2, 3; Dramatic - 1, 2, 3; Dramatics - 1, 2; Paper Staff.

LARRY LANEY
"An expert is a man who is called in at the last moment to share the blame."

Citizenship - 2, 3; F. F. A. - 1, 2, 3; Pep Squad - 1, 2, 3.



HUBERT GANN
"Wild oats will get sown some time, and one of the arts of man is to sow them at the right time."

Senior President; 4-H - 1.

MAZELL KAY
"Win without boasting, and lose without excuse."

Beta Club - 2, 3.



GLEND A SMITH
"There are two good things in life, freedom of thought and freedom of action."

Beta - 2, 3; Citizenship - 2, 3; Glee Club - 2, 3; Paper Staff 3.

JAMES BASS
"Opinions cannot survive if one has no chance to fight for them."

Letterman - 2, 3; Football - 1, 2, 3.



NEATEST

Jo Ann Duncan - Thomas Carson
 "Shine 'em up, girl, Shine 'em up."



FRIENDLIEST

Brenda Kuykendall - Cecil Bearden
 "Who said dog was man's best friend."

QUIETEST

Patsy Stevenson - Herman Owens
 "What do you mean, be quiet? I've got to get out of here."

CLASS GRUMBLERS

Betty Hall - Charles Ott
 "Homework in Algebra, English, etc, and I have a date tonight."



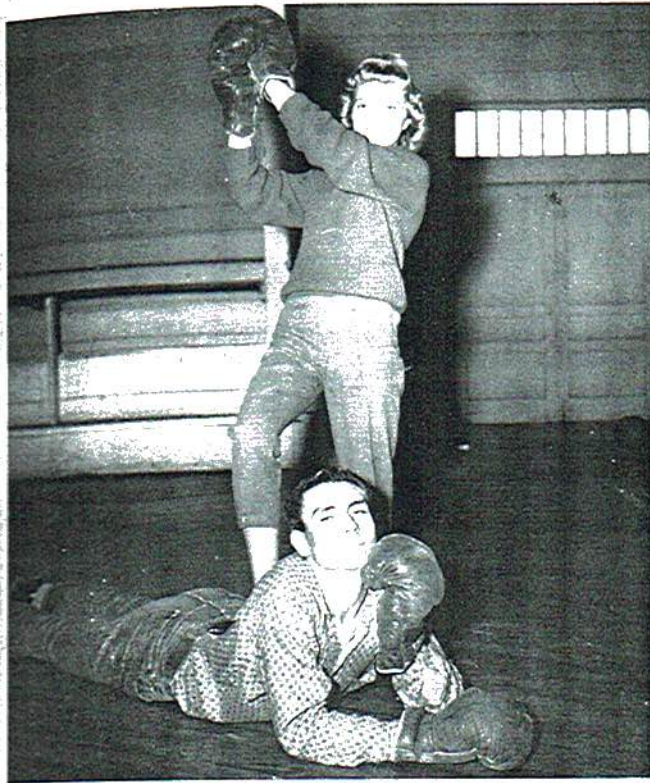

MOST ATHLETIC

Polly Cox - Jack Millican

"You'll believe me the next time won't you."



MOST DEPENDABLE

Burma Boyd - Billy Gifford

"They always hunt us when they're dishing out work, free of charge."

BEST LOOKING

Patsy Stevenson - Joel Tinker

"I kept telling that mirror that I was the prettiest."

FLIRTIEST

Shirley Edmonds - Eddie Wade

"Gee I hope they don't find out what time I got home, Eddie."





MOST LIKELY TO SUCCEED
Brenda Kuykendall - Joe Buttram
"Pick an ambition and stick with it, that's what I always say."



WITTIEST
Lillie Pearl Underwood - Kit Knight
"Guess who is substituting for Kit Knight?"



MOST STUDIOUS
Gail Satterfield - Cecil Millican
"All work and no play makes for dull living."



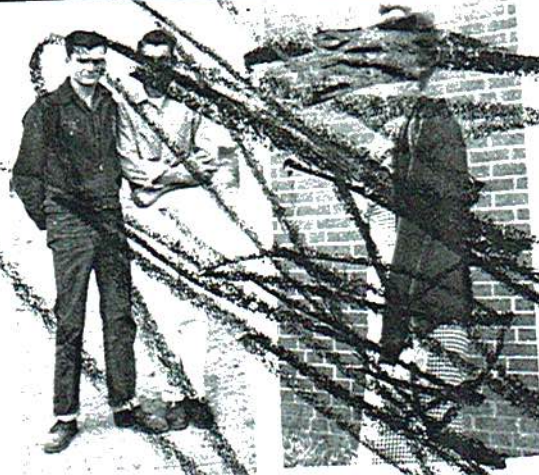



*Physic - ques
to
Sue King*

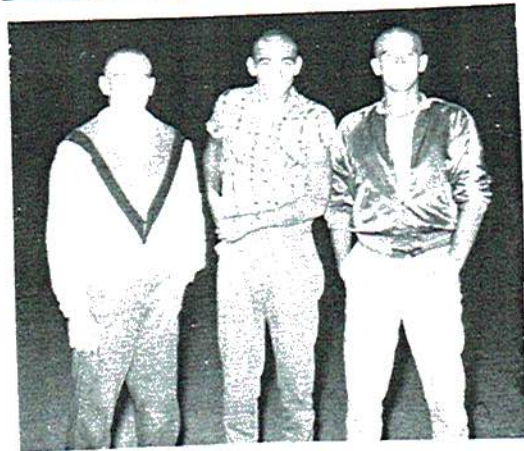

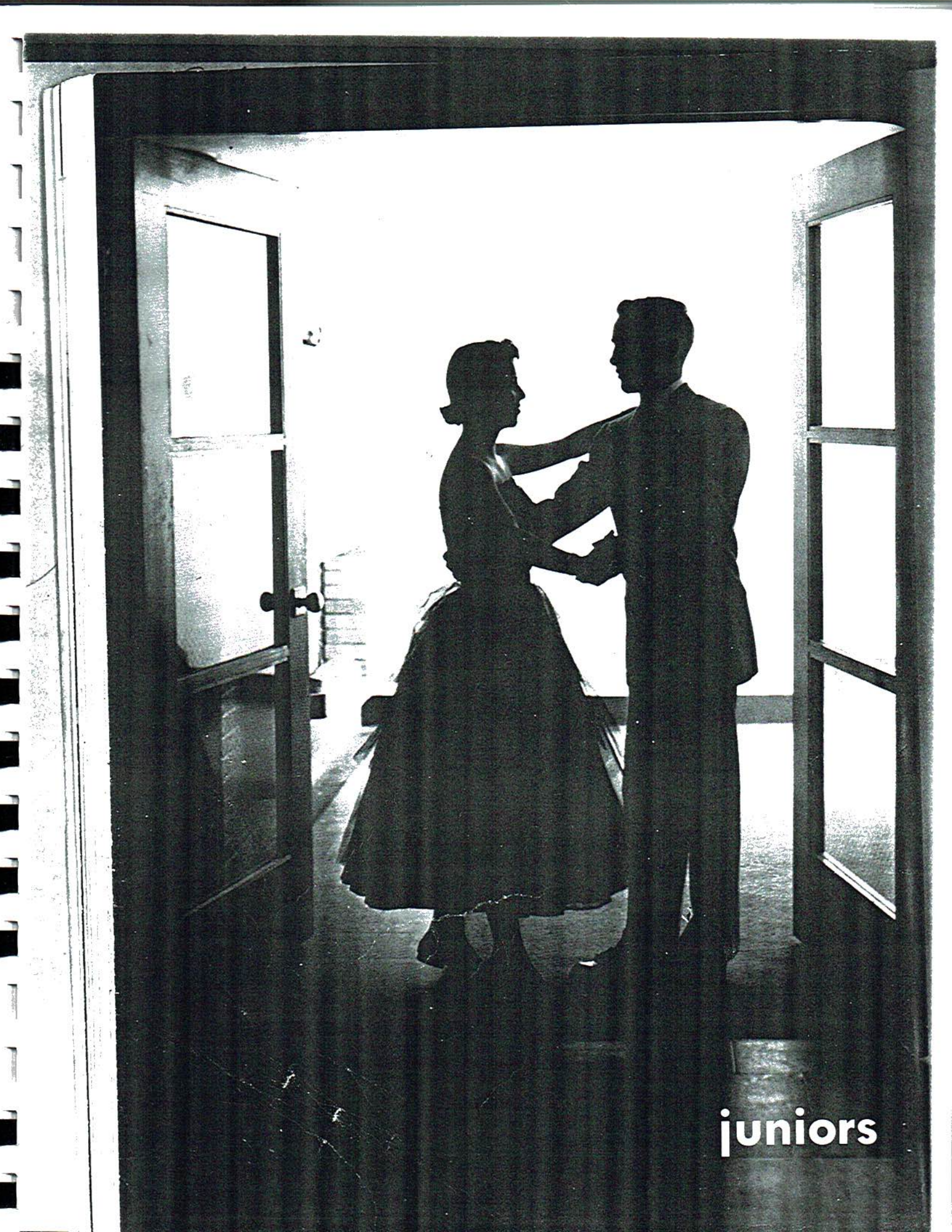

juniors

Neal Parton



Hazel Hicks



Doris Evans



Sherwell Higdon



Larry Whitaker



Dianne Fowler



Rumadge Bouldin



Billy Brewster



David Fowler



Robbie Lock



*Love Always
Rumadge*

Richard Dehart



Quinton Culpepper



David Vann



Donnie Howard



Jimmy Matthews



Charles Wilks

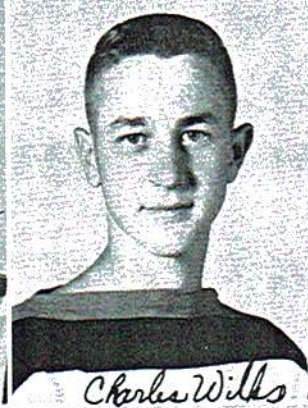

Ralph Roden



Hillard Whitley



Charlie Roberts



Tommy Knight



Ronald Patterson



Marcia Holland



Reginal Higdon



Peggy Taylor



David Storey



Dorothy Davis



Dallas Medlock



Barbara Tinker



Mike Loyd



Joan Strickland



Archie Gant



Jimmie Duncan



Lucille Pope



Harry Roberts



Ledon Underwood



Linda Peek



Wilma Peek



Larry Roberts



Marlin Hill



Delores Nash



Thomas Thrasher



Louise Anderson



Ann Terrell



James Gant



Edward Butler



Doris Jeffery



Alta Wright



Wendell Moore



Dennis York



Bulah Overdeer



Jimmy Wilson



June Williams



Cartha Graves



Charles Murphy



Charles Pierce



Joseph Precise

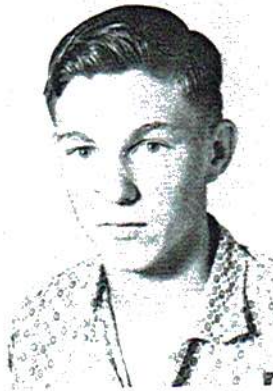

Peggy Whisenant



Darwin Wright



Yvonne Underwood



Thomas Wilson



Wendell Key



Jerry Cooper



Dale Stratford



Charles Underwood



Harold Williams



Hugh Foshee



James Bryant



Douglas Dean



Waymon Venable



Lawrence Carlton



Levoy Burke



Martha Graham



Doris Busby



Noah Workman



Eddie Smith



Peggy Anderson



Jimmie Ferguson



Dairl Deerman



Loyd Carter



Betty Everett



Dillard Whitley



Lucille Higdon



Willodeen Johnson



William Campbell



Benford Smith



Betty Thurman



Betty McDonald



David Hardmann



Jimmy Phillips



Catherine Hicks



Gerald Shankles



Brenda Lewis



Larry Rains



Peggy Webster



Marie Currie



Kenneth Hill



Wendell Tinker



Lois Anderson



Verna Clarke



Billy Daniels



Marvin Sloane



Jimmy Benefield



Junior Skinner

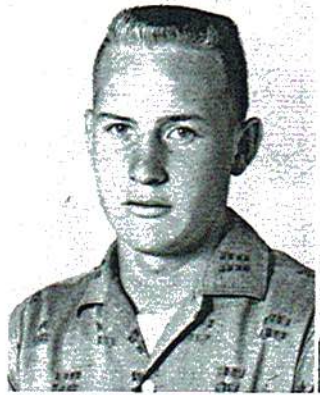

W. L. Robinson



Larry Tinker



Jerry Wright



E. J. Hendrix



Willie Harris



Robert Mitchell



Clarence Ballard



DOUGLAS WEBSTER



JOHNNY RODEN



EDDIE SINIARD



WAYLON ROBERTS



CAMPUS FAVORITES



Good Citizenship
GAYNELL TINKER



WILBURN HOLLOWAY
Baby Contest Winner



GAIL GORMAN
F. F. A. Sweetheart



sophomores

Roller



Linda Headrick
Edward Adams
Phyllis Culpepper
Larry Headrick



Charlotte Flemings
Darrell Sims
Bonnie Evans
Leon Stewart



Barbara Kilgore
Linda Underwood
Sammy Roden
Dewayne Medlock

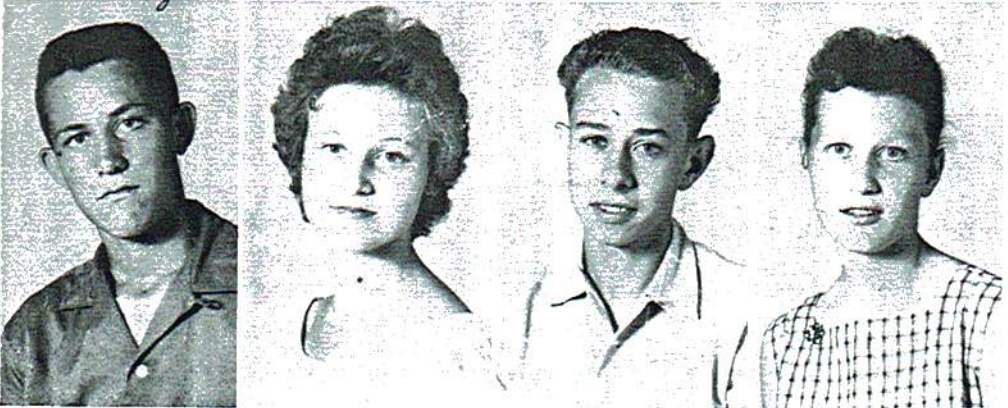

David McGriff
Glenda Robbins
Bob Edmonds
Doris Miner



J. L. Jones
Annis Frost
Edward Tinker
Betty Winters

Loretta Joiner
Mickey Ryan
Linda Strickland
Dilmer Hilley



Juanita Brown
Steve Clark
Peggy Goolesby
Floyd Wilson



Louise Sampson
Douglas Bethune
Ann Story
Raymond Smalley



Doris Traylor
Edward Gentles
Bertha Wooden
Wayne Murphree



Zane Edmonds
Paul Brooks
Raymond Moore
William Peek



Roller



Junior Brown
Mabel Smith
Dewayne York
Sue Anderson



Verlon Johnson
Jane Wheeler
Herman Kennemer
Dell Hasting



Dewey Turner
Doris Smith
Charles Foshee
Carol Milligan



Tommy Dodds
Eloise Hill
Melvin Patterson
Gay Currie



Cecil Gray
Sue Satterfield
Leroy Allen
Gail Gorman

Sue Satterfield

James Stanford
O'neal Higdon
Harold Brookshire
Harold McBriar

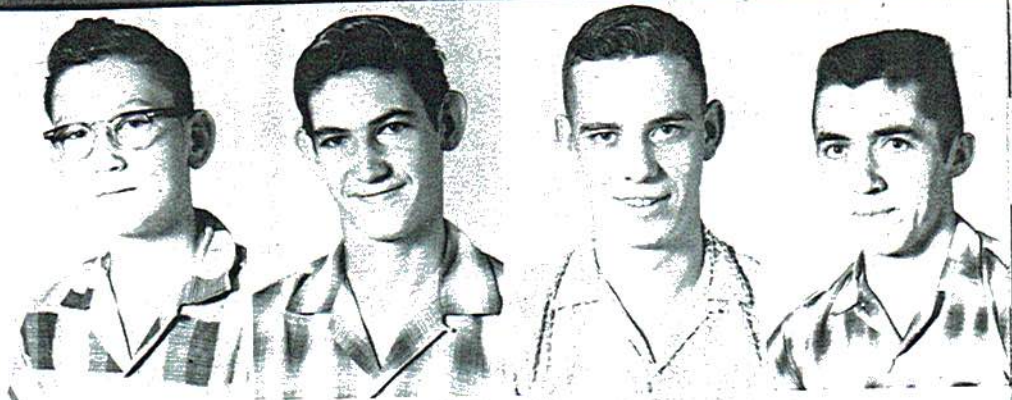

Jack Posey
Walter Lee
Richard Nunley
Johnny Lyda

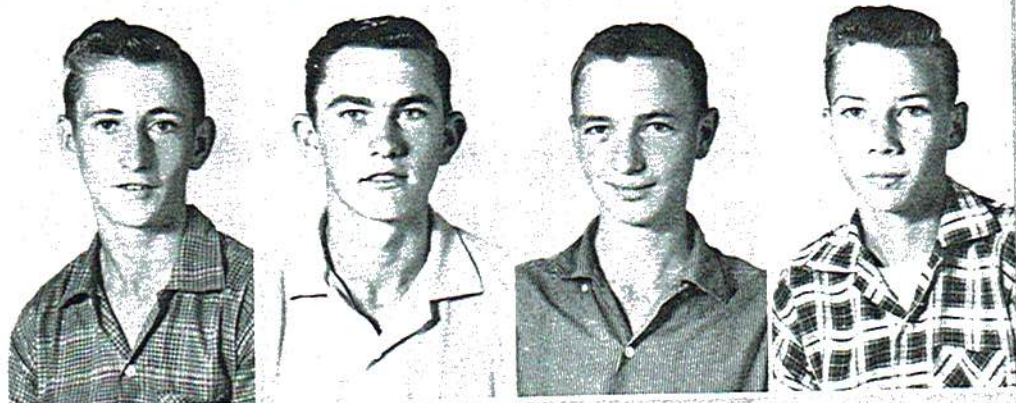

Glenn Anderson
Harold Cooper
Don Rains
James Thompson

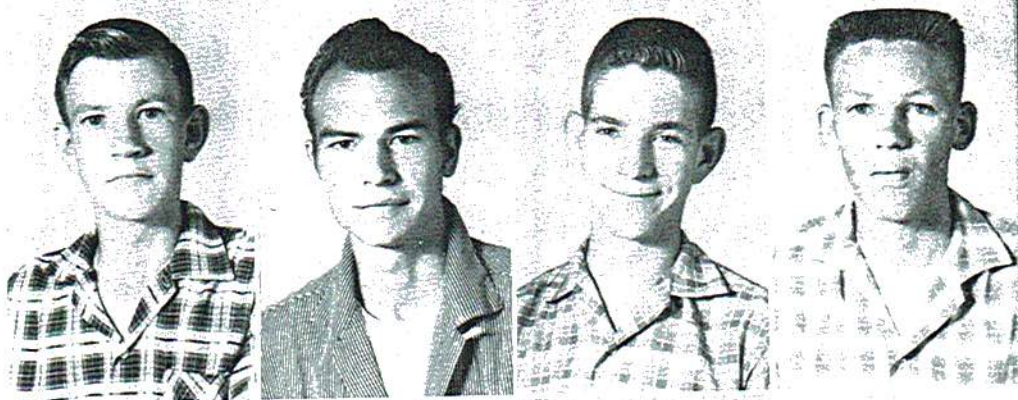

Jack Allison
David Millard
Ray Kibble
Larry Benefield



John Slater
Jerry Mount
Larry Tripp
Kenneth Shaw

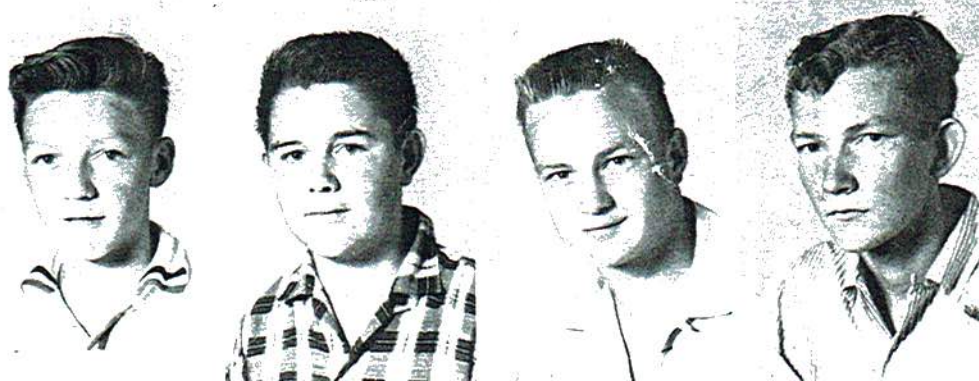



Levon Patterson
 Frances Holcomb
 Gene Tiffin
 Faye Atkinson



Aubrey Long
 Joan Gann
 Phillip Higdon
 Joyce Lacy



Jimmy Price
 Jeanette Edmonds
 Dwight Wade
 Violet White



Ronnie Hass
 Mary Carter
 Jimmy Gibbert
 Faye Jones



Charles Liles
 Mary Goins
 Tony Nichols
 Joyce Murphy

James Lester
 Nancy Hawes
 Verlon Carrell
 Claudine Copeland



David Jenkins
 Glenda Dobbins
 Ronald Smith
 Carolyn Higgins



Dale Sewell
 Brenda Carroll
 Julian Hall
 Ruby Justice



Jerry Ragan
 Glenda Maynor
 Morris Brown
 Glenda Green



Dewight Cagle
 Ginger Wright
 Hugh Whisenant
 Pasty Steel



Jerry Womack
Dimple White
Lionel Carrol
Mildred Smith



Donald Liles
Judy Hicks
Johnny Decker
Nancy Smith



David Tiffin

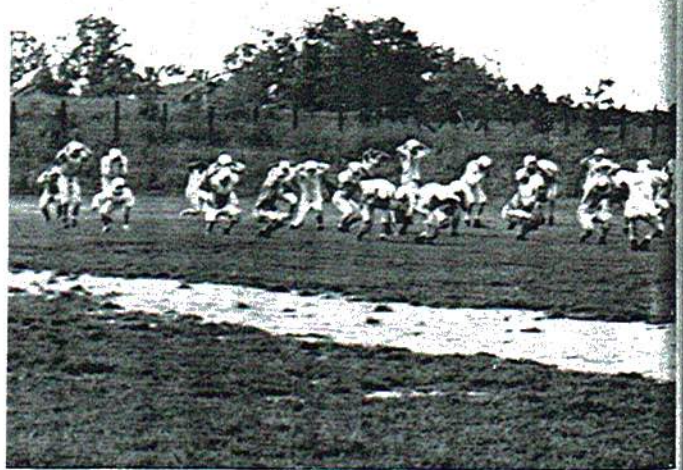

PEP SQUAD





favorites



*Miss Dolores Nash
Homecoming Queen
1948*

HOMECOMING QUEEN

MISS DOLORES NASH



MISS HOMECOMING QUEEN

DOLORES NASH, Queen
 PATRICIA STEWART, Princess

MARLIN HILL, Escort
 BUTCH THORNHILL, Escort



Ginger Starkey, Gearid Carson - 1st
 Marsha Roberts, Myron Ferguson - 2nd
 Kay Hicks, Tommy Turner - 3rd
 Milisha Woods, Richard Whitmire - 4th
 Sandra Hancock, Tony Goolesgy - 5th
 Patricia Stewart, Butch Thornhill - 6th

Dale Whisenant, Dale Stone - 7th
 Juanita Medlock, Billy Guffey - 8th
 Shelia Spears, Terry Knight - 9th
 Brenda Carrol, John Griffith - 10th
 Delores Nash, Marlin Hill - 11th
 Gail Satterfield, John Padget - 12th



organizations



PAPER STAFF

CECIL MILLICAN
Editor

MRS. HODGES
Sponsor

BETA CLUB

GAYNELL TINKER
President



MRS. ARNOLD
Sponsor





FUTURE FARMERS OF AMERICA

MELVIN EVERETT - President

MR. PRUETT - Sponsor





FUTURE HOMEMAKERS OF AMERICA

JUNE WILLIAMS - President

MISS JENKENS - Sponsor

- DRAMATICS CLUB

EDDIE WADE - President

MR. THOMAS - Sponsor





CITIZENSHIP CLUB

President - CECIL MILLICAN

MR. COOLEY - Sponsor

LETTERMEN'S CLUB

President - JOEL TINKER

MR. STRINGER - Sponsor





ELOSIE TIFFIN - President

LIBRARY CLUB

MRS. THOMAS - Sponsor

GLEE CLUB

MRS. HODGES - Sponsor





PATRICIA PRICE - President

F.T.A. CLUB

MISS HICKS - Sponsor

COOKS

MRS. SHAVERS
MRS. WHEELER

MRS. BROOKS
MRS. MOSES





MR. JAMES HEMBREE
Boys' Sponsor

JUNIOR 4-H CLUB



MRS. JEWEL WHEELER
Girls' Sponsor





ELEMENTARY 4-H CLUBS





junior high

JUNIOR III

Peggy Roberts



David Millican
Ann Tinker



Eldridge Manning
Linda Talley



Darwin Lester
J. C. Moore



Martha Precise
Ronnie Headrick



Ann Aultman
Larry Laney



Frances Hicks
Boyd Lemons



Judy Wheeler
Calvin Gant



Sandra Higdon
Jim Roberts



Betty Brazelton
Lloyd Conaway



Elma Lambert
Jerry Long



Mary Ruth Hall
Mack Hughes



Jean White
Billy Gant



JUNIOR III

Susan Carson
Edward Young



Dianne Miles
Roger Stone

Dianne Travis
Ernest Riddle



Bonnie Peek
Billy Shelton

Linda Patterson
John Deerman



Beulah Clark
Wayland Beavers

Sandra Gifford
John Roberts



Edwina Wheeler
Billy Jo Pace

Lorraine Hardeman
Linda Bryant



Sheila Spears
Buddy Skinner

Charlotte Sutton
Billy Moore



Rebecca Keel
Berta Thompson

JUNIOR II

Paulette Presley

Gerald Brookshire

Elizabeth Collins
Timmy Blankenship

Betty Butler
Carolyn Hoge

Mike Cooley
Barbara Goolsby

Bobby Satterfield
Brenda Tipton

Bobby Miller
Glenda Liles

Marvin Sargent
Glenda Smith

Shirley Wolter
Steve Ragon

Nancy Allen
Floyd Collins

Wilma Caldwell
Melvin Gilbert

Janice Webster
Edward Hilley

Judy Phillips
Bob Roden

Juanita Medlock
Harold Haynes



JUNIOR II

Joyce Moore
Leroy Richey

Phyllis Brown
Wallace Tinker

Brenda Broyles
Billy Guffey

Judy Travis
Eddie Bain

Linda Shelton
Loraine Wilson

Cythenia Lester
Ronald Clark

Rita Brown
Carolyn Sargent

Gary Brazelton
Dayle Goolesby

Carolyn Whisenant
Betty Davis

Harland Hedrick
Brenda Williams

C. D. Wright
Wanda Roberts

David Maynor
Pat Garren

Laticia Smith
Erma Gant

Lorene Conway
Donna Vaughn



JUNIOR I



Jeanell Anderson
John Young

Betty Keel
Linda McCamy



Judy Garren
Lamar Starkey

Phillip Ragan
Larry Owens



Phyllis Riddle
Bobby Holland

Linda Bates
Tommy Miller



Larry Bethune
Orpah Roden

Jerry Cisco
Melvin Pace



Dale Crawford
Ira Copeland

Shirley Webster
Ronald Callahan



Martha Spears
David Tanner

David Goolesby
Robert Wheeler



JUNIOR I



Carrol Story
Earl Bryant



Sue Dudley
Henry Robinson



Shirley Burgess
Kenneth Brown



Lou Dudley
Larry Satterfield



Wayne Davis
Dale Whisenant



J. D. Smalley
Rayford Garren



Barbara Roden
Ricky Townsel



Carol Holloway
Billy Darwin



Jerry Camp
Dale Stone



Faye Smith
Frankie Starkey



Shelia Brookshire
Melvin Williams



Gerald Venable
Lee Whisenant



elementary



L. Roden



Jack Tu



Kay Tay



David Sa



Anella F

SIXTH GRADE



L. Roden



R. Thornhill



Charlise Moore



L. Bouldin



Janice Yancy



Roger Phillips



Connie Lester



Jack Turner



Mary Young



David Cooper



R. Patterson



W. Releford



K. Roden



H. Ferguson



Kay Taylor



D. Steeley



P. Stewart



Nelson Woods



Faye Suggs



E. Goolesby



Alice Sartin



David Sartin



Jackie Woods



R. Roberts



Sheila Roden



Steve Shiflet



J. Satterfield



Ira Griffis



Anella Bain



R. Whisenant



Margaret Hicks



Angelia Lester



Diaz Frost



Linda Pruett

FIFTH GRADE



J. Lemons



Danny Sartin



S. Patterson



T. Goolesby



Nancy Talley



Billy Davis



Mary Precise



R. Car



Lemon Smith



Patty Hicks



Larry Beavers



Sandra Handcock



R. King



Linda Brown



Bruce Long



Reba H



M. Ferguson



T. Goolesby



Joyce Gray



Jerry Phillips



Teresa Rush



James Phillips



Kathy Wheeler



Danny



Alice Britton



B. Smith



M. R

SECOND GRADE



L. Carson



Ray King



Betty Sartin



Ricky Smith



M. Lester



Larry Grider



Edna Britton



Reba Hawkins



Michael Frost



M. Whisenant



Linda Wright



M. Ferguson



Joyce Smith



Carolyn Pope



Danny Lester



Marie Long



P. Vaughn



Frankie Hicks



C. Gorham



M. Ferguson



Clinton Roden



M. Roberts



Paul Long



Windell Roberts



K. Blankenship



D. Guffey



Gleen Cooper

FIRST GRADE



Edward Brown



C. Pemberton



Charles Miller



Wanda Yancy



Gerald Carson



Beverly Hancock



Paul Moore



Jane Foshee



Carl Lester



S. Whitmire



Mark Rush



D. Roberts



D. Patterson



T. Millican



Bobby Liles



G. Starkey



Sue Gifford



M. Wright



B. Baine



Sharon Roden



Jane Suggs



Judy Young



T. Tipton



A. Whisenant

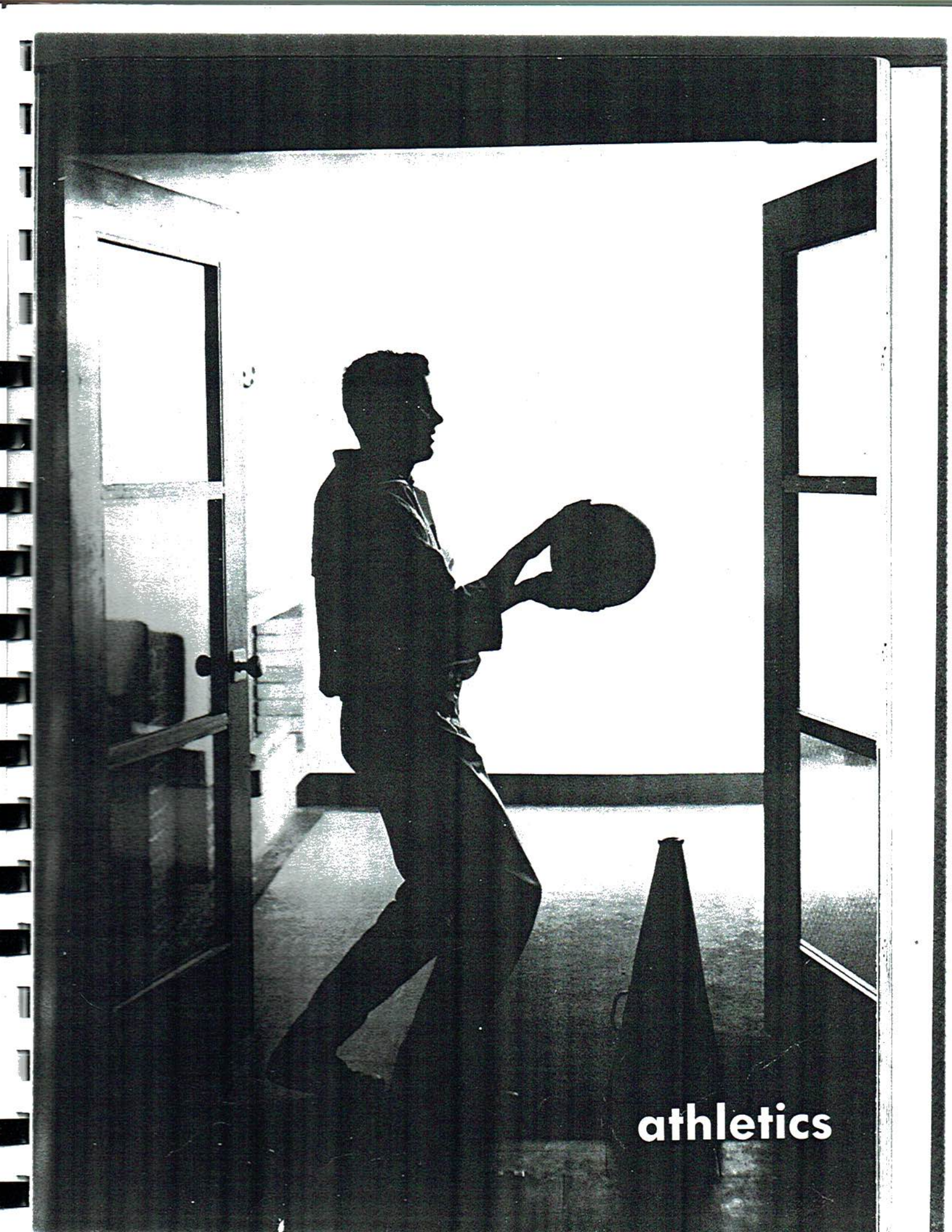

athletics



RONALD PATTERSON



MACK KIRBY



JOHN PADGETT



MARVIN HAWES



JAMES BRYANT



BILLY DANIELS



Coaches
PAUL COOLEY - THOMAS STRINGER

JONAH CORNETT



JOE RODEN



EDDIE SINIARD





DAVID STORY



CECIL BEARDEN

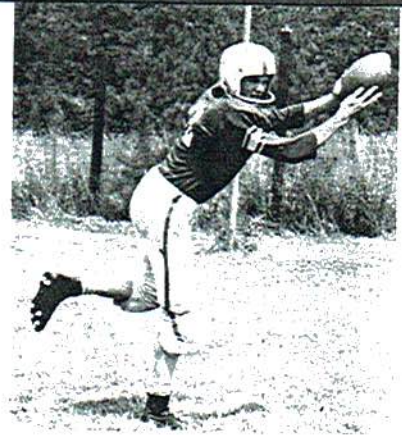

JOSEPH PRECISE

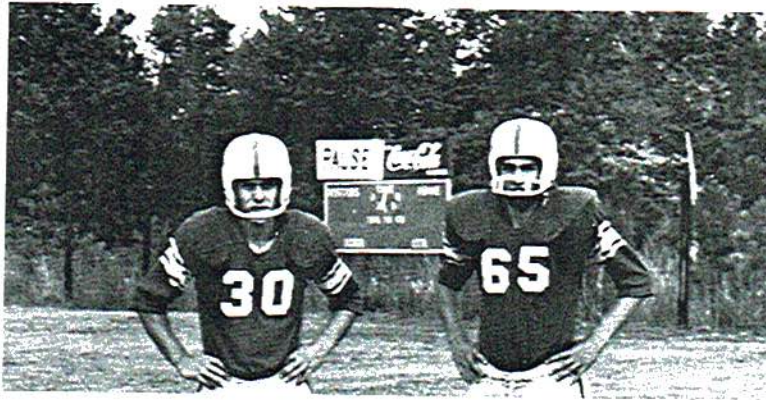

Captains
JACK MILLICAN - RAY WOODEN

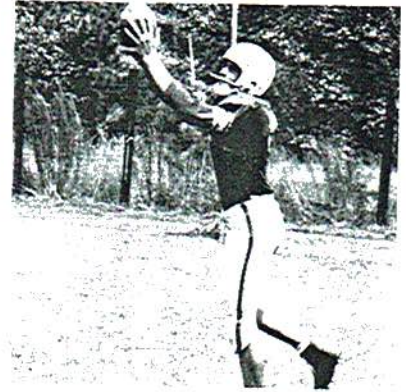

BUFORD SMITH

FOOTBALL SCOREBOARD

	PHS	OPP.
West Limestone	21	0
Elkmont	46	0
Davis	25	0
Sylvania	7	19
Ider	13	0
Bridgeport	6	7
Stevenson	20	0
Geraldine	14	0
Trenton	0	32



TOMMY KNIGHT

CECIL MILLICAN

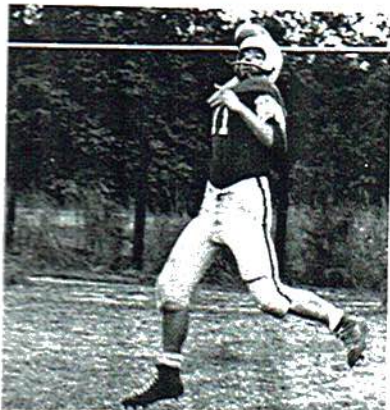

WOODY UNDERWOOD



JAMES BASS





CHEERLEADERS

EDDIE WADE
SUSAN CARSON

GAIL GORMAN
BARBARA TINKER
LINDA PATTERSON

MARTHA GRAHAM
ANN STORY
SHIRLEY EDMONDS

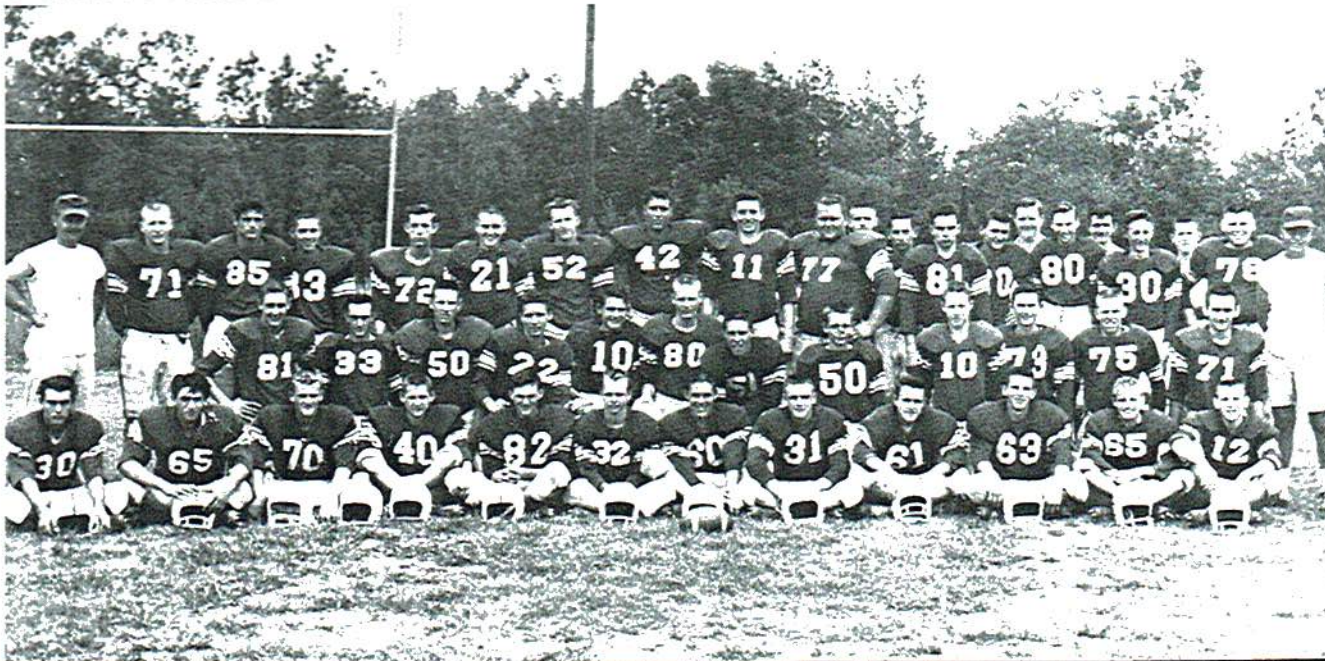

Oppo
Wood
Doug
Gera
Doug
Sylva
Alber
Secti
Fyffe
Gera
Emm

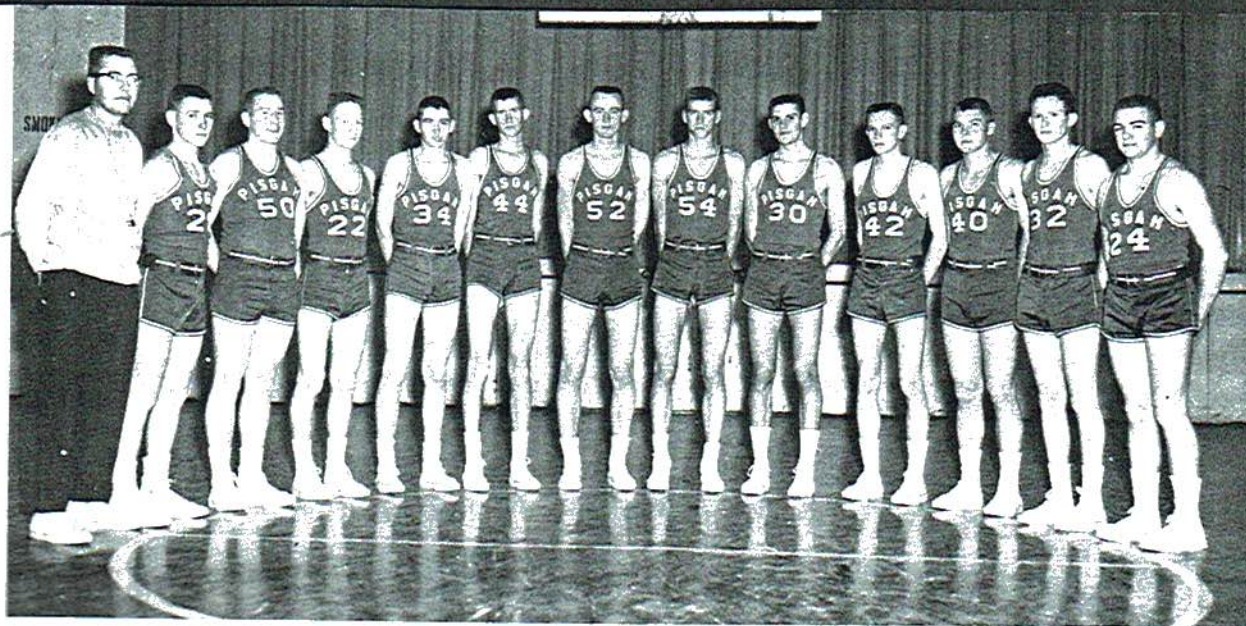

VARSITY "A" TEAM

Opponent	Home	Opponent	Rossville Tourn. 3rd Place	
Woodville	48	42	Woodville	68 21
Douglas	71	42	Albertville	59 58
Geraldine	48	30	Central of Chatt.	42 44
Douglas	46	32	Emma Sansom	58 47
Sylvania	52	34	Section	29 22
Albertville	60	55	Central of Chatt.	
Section	56	51	Sylvania	
Fyffe	56	36	Fyffe	
Geraldine	48	30	Sand Mt. Tourn. 3rd Place	
Emma Sansom	48	45	County Tourn. 1st Place	

LARRY McGRUFF
Center - 6'2"

MAC KIRBY, JOEL TINKER
Guard - 5'8" - Forward - 6'2"
Captains

WELDON BOYD
Guard - 6'0"

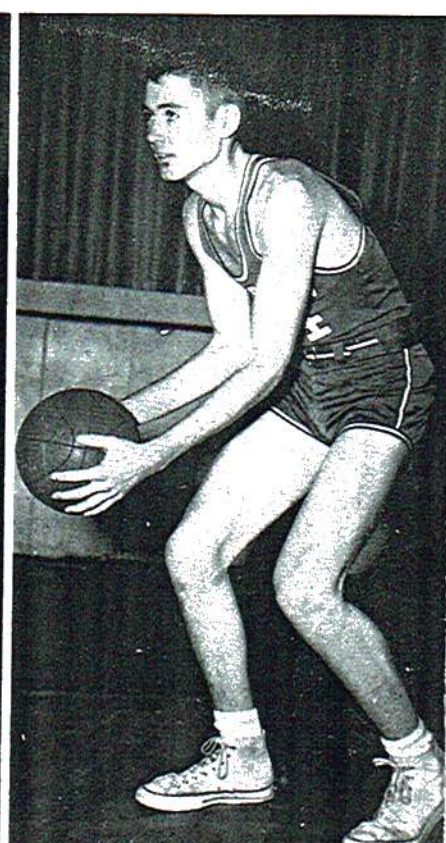
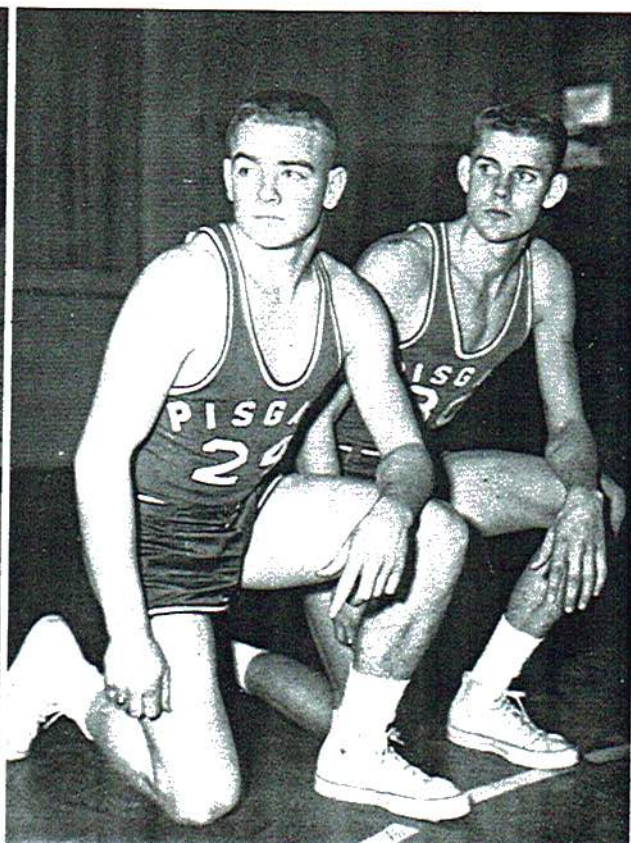



CECIL BEARDEN
Guard - 5'8"



HUGH FOSHEE
Forward, Guard - 6'4"



RALPH RODEN
Forward - 6'0"

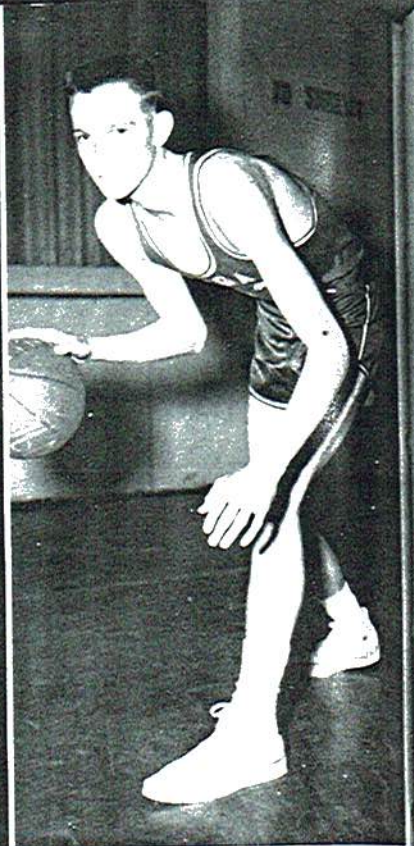

JIMMY WILSON
Forward - 6'1"

SHORTY MITCHELL
Guard - 5'6"

THOMAS WILSON
Forward - 6'0"

LEDON UNDERWOOD
Guard - 5'9"

RICHARD DEHART
Center - 6'3"

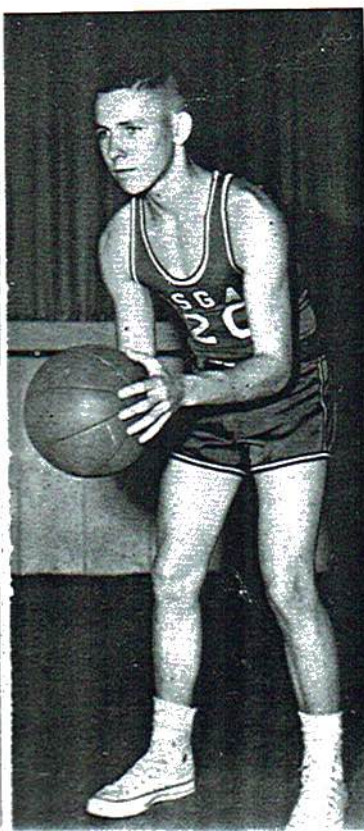



It takes more than two to hold Larry down. "Move over boys I want that ball."

Big or Small Weldon plays them all, "Go ahead and cry, but you won't get this ball."



No one could top Richard. "Why are you jumping? I've already hit the ball."

Once more, Joel prepares to raise the Eagle score. "Betcha, you can't beat this."

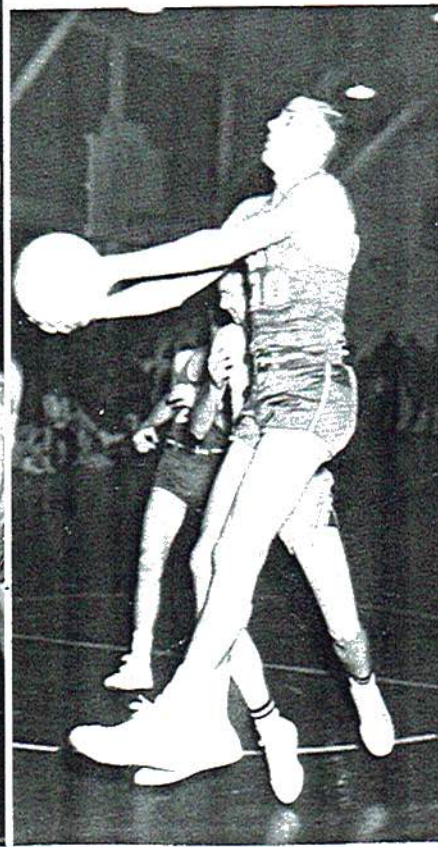



JUNIOR "A" TEAM

Hendricks; Lemon; Laney; Deerman; Skinner; Conaway; Stone; Moore; Moore

JUNIOR "B" TEAM

Satterfield; Tinker; Hilley; Brookshire; Ragan; Wright; Cooley; Guffey; Blankenship

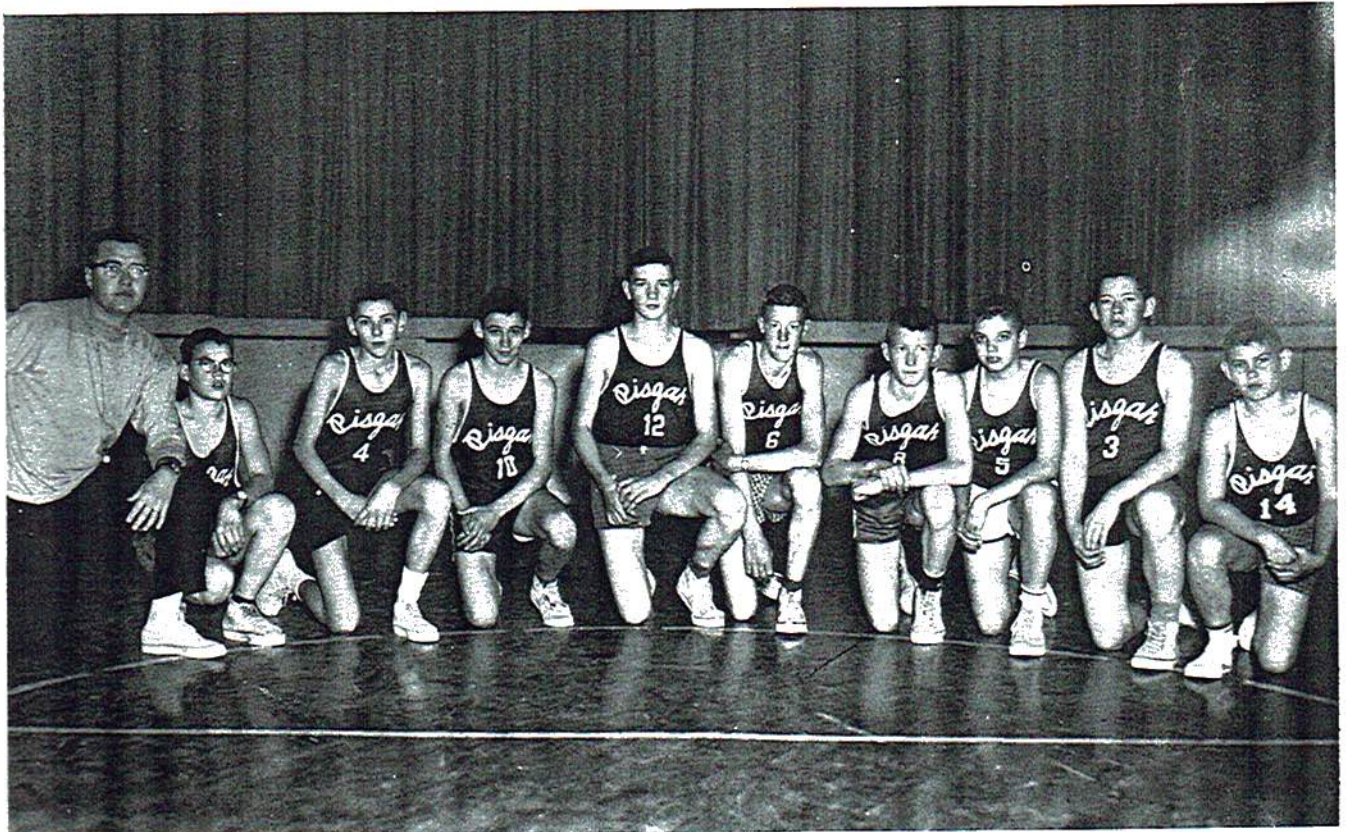

CONGRATULATIONS TO THE SENIOR CLASS
FROM THE
SCOTTSBORO, ALA. RETAIL MERCHANTS ASSOCIATION

Adams Store	W. H. Payne Drug
Brown & Bergman Furniture Co.	Pioneer Finance Co.
Ladies & Childrens Shoppe	The Printing Mart.
Chambers Store	Proctor-Steely Furniture Co.
David Lee Store	The Quality Store
Darwin's	The Red Hot Store
Firestone Store	Reid's Sundries
Gist Jewelry	Sterche Bros. Stores, Inc.
Julian Hambrick Co.	Scottsboro Jewelers
Hembree Insurance Agency	Scottsboro Shoe Store
Hammer's Dept. Store	State Farm Insurance Co.
Hodges Drug Store	Stones Dept. Store
Jones Dry Goods	Thomas Drug Store
Katie's Coffee Shop	Upholstery & Drapery Shop
Lay & Co.	Jackson County Sentinel
Manning Ready-to-Wear	Lad'n Lassie Shop
McCamy Drug	Wales Jewelry Co.
V. J. Elmore Store	Woodall's Ready-to-Wear

CHILDRESS IMPLEMENT AND SUPPLY COMPANY

Wholesale Distributors of Hardware and Implements

Tractors and Tractor Imp

Scottsboro, Alabama

Compliments of

GRADY THOMAS

Best Wishes, Class of '61

THE MILL END STORE

North Alabama's One-Stop
Sewing Supply Store

Scottsboro
Ft. Payne and Huntsville

Compliments of

**SHOOK'S
LAUNDRY
AND
CLEANERS**

*Quality
cleaning*



Phone 88

Scottsboro, Alabama



Compliments of

STATE NATIONAL BANK

Scottsboro, Alabama

Compliments of
**F. D. PROCTOR
TRACTOR COMPANY**

Scottsboro, Alabama



Compliments of

**W. J. WORD
LUMBER COMPANY**

Scottsboro, Alabama



Compliments of

HARBIN MOTOR COMPANY

"Your Friendly Ford and Mercury Dealer"

Compliments of

FIRST NATIONAL BANK

Friendliest Bank in

Jackson County

Scottsboro, Alabama

Compliments of

**PATRICK
LUMBER COMPANY**

Scottsboro

Alabama

Phone 222



Compliments of

W. J. WORD
LUMBER COMPANY

Scottsboro, Alabama

Compliments of

SCOTTSBORO
HARDWARE CO.

Scottsboro, Alabama

Compliments of

WOODALL'S
READY-TO-WEAR

Scottsboro, Alabama

Compliments of

DALE, DON
AND
PAT TRAMMEL

Compliments of

PISGAH GIN AND CORN SHELTER

Pisgah, Alabama

Compliments of

SCOTTSBORO COCA-COLA
BOTTLING COMPANY

Scottsboro, Alabama



ROUGH AND TUMBLE

FURNITURE COMPANY

Scottsboro, Alabama

Compliments of

J. C. JACOBS
BANKING COMPANY

Scottsboro, Alabama



PARKS'

"A Good Place to Trade"
Clothing and Shoes for the
Family.

Scottsboro, Alabama

Compliments of

PEGGY'S
SHOPPE

"Exclusive but Not Expensive"

MRS. VERNON THOMAS AND ALICE

Scottsboro, Alabama

Compliments of

GIST STUDIO AND CAMERA SHOP

Scottsboro, Alabama

<p>Compliments of HOYT CARROLL RADIO AND TV SERVICE Phone ME 2-2881 Bryant, Alabama</p>	<p>Compliments of U. H. McDONALD'S STORE General Merchandise "Friendly Service" Your Patronage Appreciated Long Island, Alabama</p>	<p>Compliments of CECIL W. HOLLOWAY Representing LIBERTY NATIONAL LIFE INS. CO. Res. Phone: 7-5656 Pisgah, Alabama</p>	
<p>Compliments of ANDREW WELDEN General Merchandise Long Island, Alabama</p>	<p>Compliments of JOHN WINKLER General Merchandise Bryant, Alabama</p>	<p>Compliments of WORD MOTOR COMPANY. Chevrolet, Oldsmobile, John Deere Tractor Scottsboro, Alabama</p>	<p>Compliments of JACKSON COUNTY CHIROPRACTIC SOCIETY Scottsboro, Alabama</p>
<p>Compliments of H. H. WOOSLEY & SON Long Island, Alabama</p>	<p>COMPLIMENTS OF BUTLER & KENAMER WHOLESALE COMPANY Wholesale Groceries and Ballard Feed</p>	<p>Compliments of HENEGAR SUPER MARKET Henegar, Alabama</p> <div data-bbox="1218 1638 1437 1816" style="text-align: right;">  <p>SERVICE IS OUR FIRST THOUGHT</p> </div>	
<p>W. H. BUTLER AND LAWTON KENAMER Scottsboro, Alabama</p>		<p>Compliments of HAAS GENERAL MERCHANDISE Pisgah, Alabama</p>	<p>Compliments of PISGAH CAFE Owner, MRS. E. P. BAIN Says - "You Name It -- We'll Cook It to Please You." Pisgah, Alabama</p>

Compliments of

HIWASSEE LAND COMPANY

Buying and Growing Pulpwood for Bowater Southern Paper Corp.

Scottsboro

Alabama

Compliments of

STONE LUMBER & SUPPLY CO.

Route 1--Flat Rock, Ala.

JIM WILSON



ME-2-2226

Compliments of

THE FUNERAL HOME

Scottsboro, Alabama

Compliments of

THE DAIRY QUEEN

Scottsboro, Alabama

Compliments of

NEHI ROYAL CROWN BOTTLING COMPANY

Boaz,



Alabama

Compliments of

**WALDROP'S
SINCLAIR SERVICE STATION**

Scottsboro, Alabama

"Goodyear Tires"

Compliments of

**MOORE'S
CAFE NO. 1, 2, AND ROLLER
RINK**

Ider and Hehegar, Alabama

Compliments of

HAPPY VALLEY DAIRY FARMS

Rossville,

Georgia



Best Wishes, Class of '61

THOMAS DRUG STORE

Phone 155

W. T. THOMAS, R. Ph.



Alabama

Scottsboro

Compliments of

BILL GRIFFITH
GENERAL MERCHANDISE

"Where Service Meets You at the Door"

Pleasant View, Alabama

Compliments of

ROSALIE GIN COMPANY

Rosalie, Alabama

BOOSTERS

BYNUM TRACTOR COMPANY
DAVIS CLEANERS

Continued

Compliments of

SCOTTSBORO BUSINESS MACHINES COMPANY

Scottsboro, Alabama

THE MERCHANTS ASSOCIATION

Scottsboro, Alabama

Compliments of

WHITAKERS
GENERAL MERCHANDISE

Rosalie, Alabama

COMPLIMENTS OF

Compliments of
COLONIAL BAKERY

Chattanooga



Tennessee

THE QUALITY STORE

Scottsboro, Alabama

Latest



Fashions

We appreciate the patronage of our advertisers.