



1960

THE EAGLE

THE EAGLE

Presented By
THE SENIOR CLASS OF 1960



LOUISE TIFFIN
Editor-in-Chief



JIMMIE LAWSON
Business Manager



LINDA HENDERSON
Asst. Editor-in-Chief



CHARLES GARNER
Sports Editor



SANDRA McCORMICK
Snapshot Editor



KENNETH UNDERWOOD
Class Editor

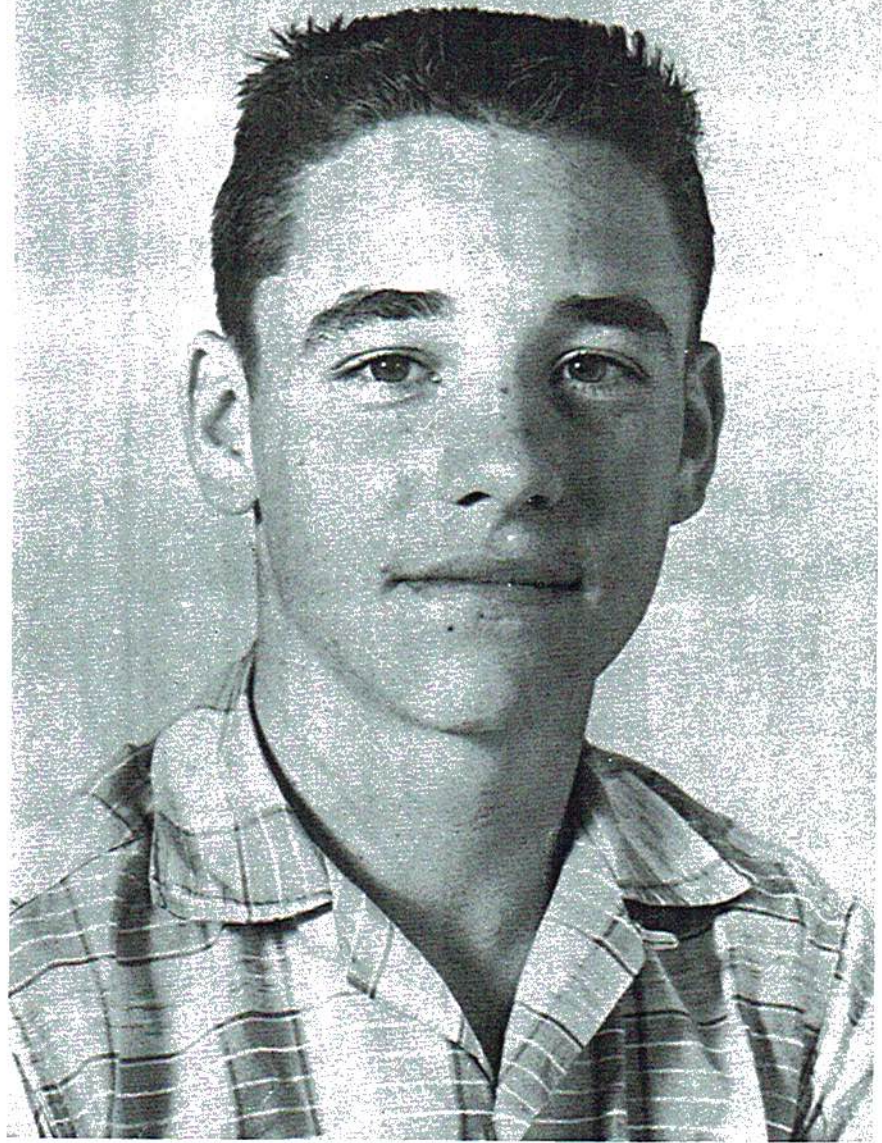

In Memory of

WANNIE WATKINS

Whose friendliness, sportsmanship, scholarship
and high moral standards had endeared him to all of
us.

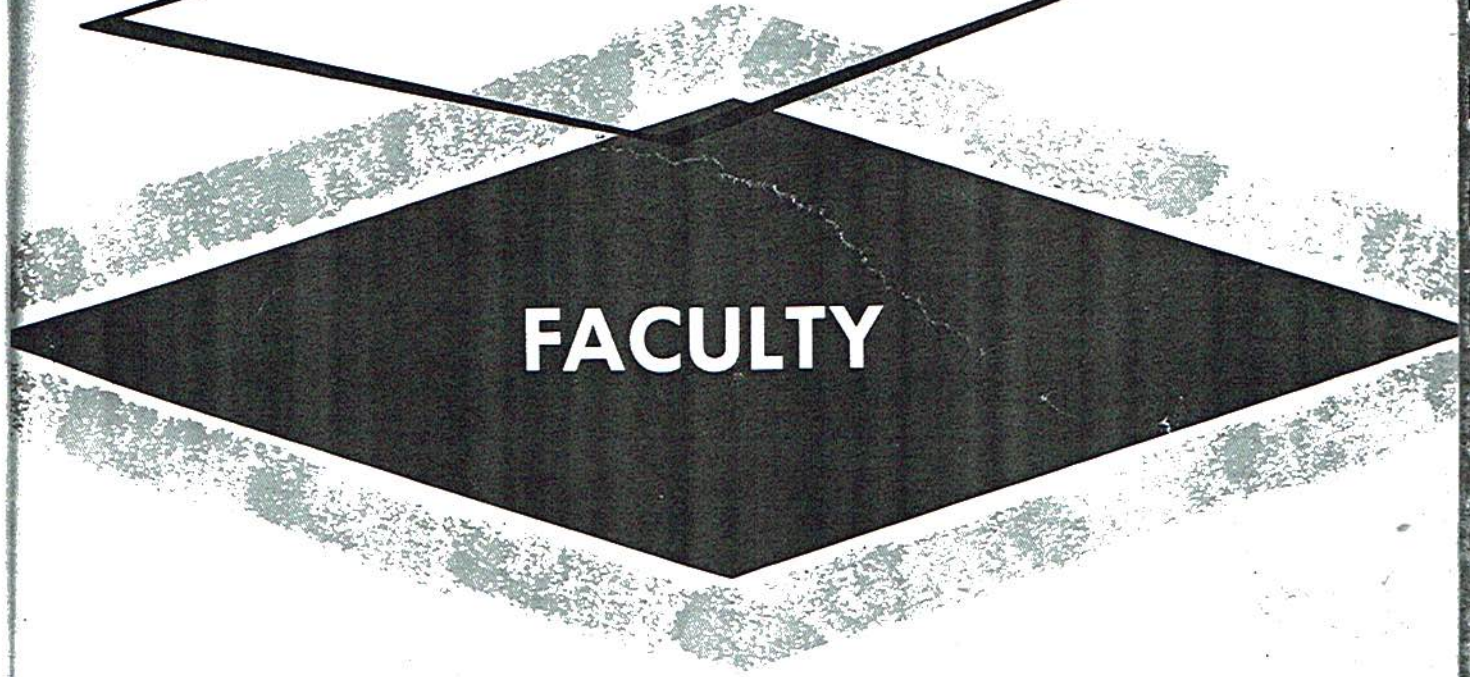
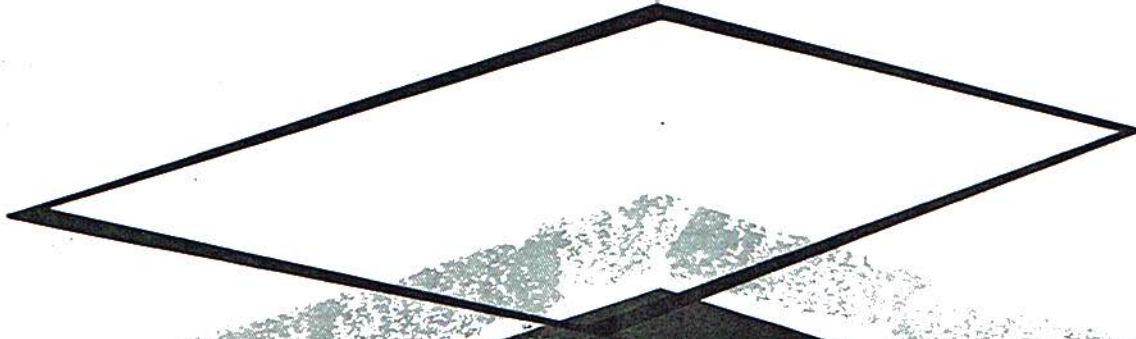
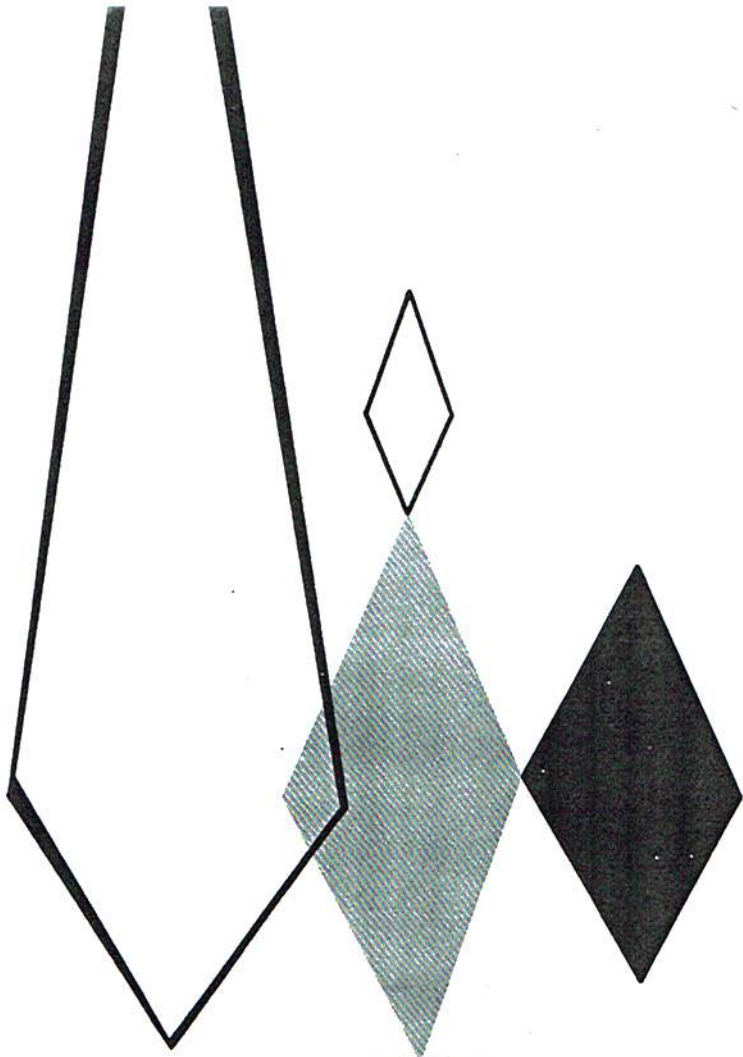

FACULTY



Cecil Bearden

MR. CECIL BEARDEN, B.S., M. A.
Jacksonville State College
Peabody College
Principal



Ernest Pruett

MR. ERNEST PRUETT,
St. Bernard Jr. College
Auburn
Vocational Agriculture

MRS. LILLIAN ARNOLD, A.B.
Kentucky Wesleyan, U.C.
English

Mrs. Lillian Arnold



MRS. ELIZABETH COOLEY, B.S.
Jacksonville State College
English, History, P.E.



Elizabeth Cooley

MRS. MARGARET HO
Athens College
Florence State College
Commercial Studies



Margaret Ho



MRS. SHIRLEY DEERMAN, B.S.
Jacksonville State College
English, Social Studies



MR. PAUL COOLEY, B.S.
Snead College
U. C. Jacksonville State College
Basketball Coach, Science



MRS. VIRGINIA HICKS, B.S.
Howard College
English

MISS JUANITA RUSSELL, B.S.
Jacksonville State College
Peabody
Math

MRS. LOUISE SKINNER
Jacksonville State College
Fifth Grade

MRS. MAURENE BUFORD, B.S.
Jacksonville State College
Fourth Grade





SADIE HARPER, B.S.
sonville State College
sh

MR. BARNETT WESSON, B.S.
University of Mississippi
Science

MISS OVA SOUTHERLAND, B.S.
Sixth Grade

[Handwritten signature]

S IVA HUGHES, B.S.
sonville State College
Grade

MR. ROYCE DUNN, A.B.
Athens College
Social Studies

MRS. JEWELL WHEELER, B.S.
Jacksonville State College
Math, Science

Mrs. Jewell Wheeler



[Handwritten signature]

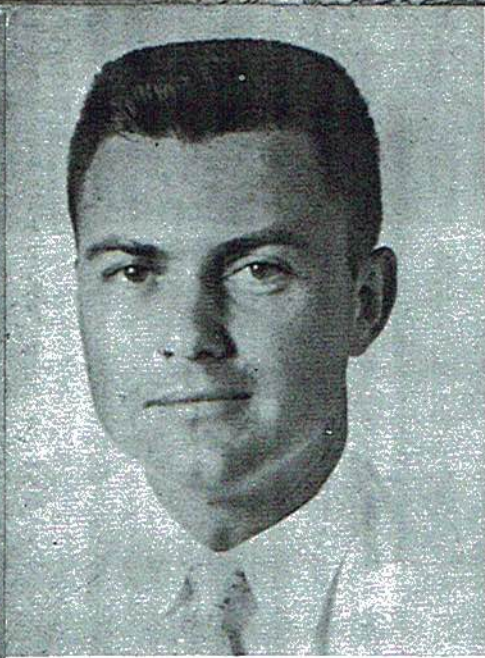

MR. THOMAS STRINGER, B. S.
University of Alabama
Football Coach, Drivers Ed.



MRS. OPAL SATTERFIELD
Jacksonville State College
Third Grade

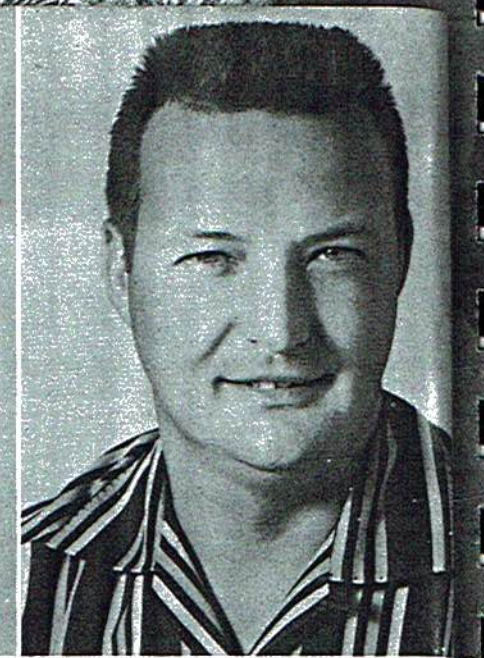

MR. JAMES HEMBREE, B. S.
Auburn
Math, Science

MRS. FLORA BURKHALTER, B. S.
Jacksonville State College
English, Social Studies

MRS. ABBIE LANEY, B. S.
Jacksonville State College
Second Grade

MISS CHRISTINE JENKINS, B. S.
M. A., Mississippi Southern,
University of Mississippi
Home Economics



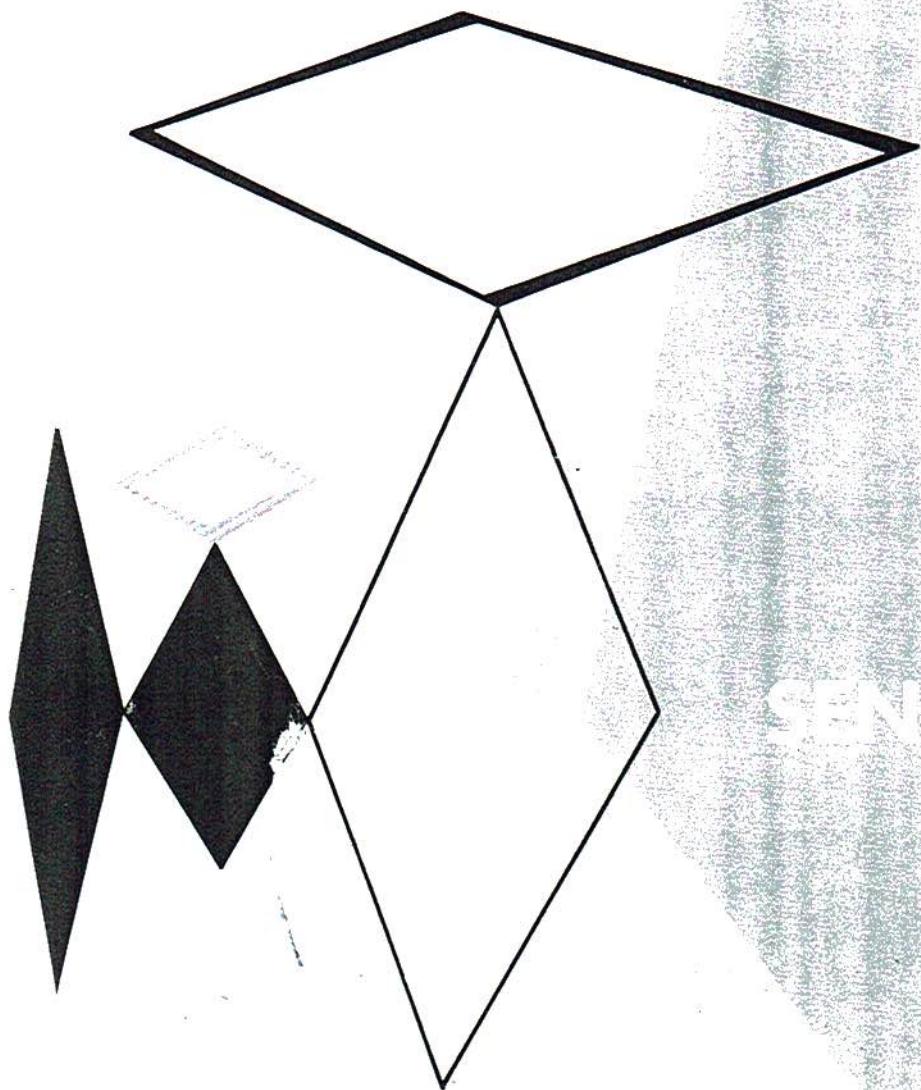

SENIORS

C.
to
F.

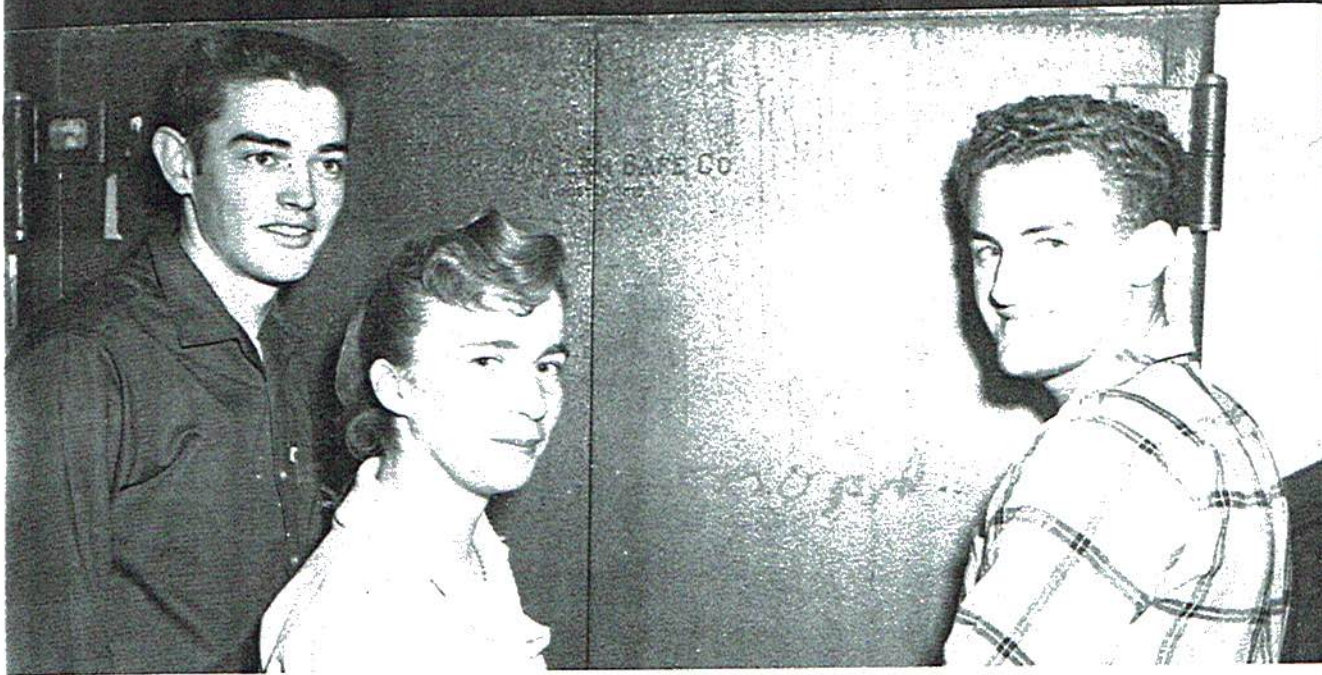

SENIOR CLASS OFFICERS

President BILLY GLEN GIBSON
 Vice President DARRELL TRAYLOR

Secretary MARTHA GRANT (Absent)
 Treasurer SUE ATKINS

LEWIS
 e of humor and the power
 1."
 1, 2; Dramatics 1, 2, 3.

JAMES BAIN
 "Foot loose and fancy free."
 Football 1, 2, 3.

MAVIS JEAN TOWNSON
 "I have seen yesterday, I love to-
 day, and I'm waiting for tomorrow."
 F. H. A. 1, 2, 3; F. T. A. 1, 2; Dra-
 matics 1, 2.

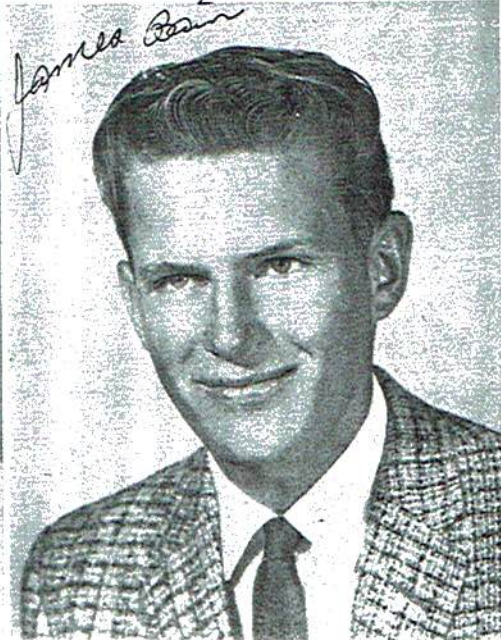



Kenneth Underwood

KENNETH UNDERWOOD

"Life is itself, but a game of football."

Lettermen's Pres. 3; Class V. Pres. 2; Annual Staff 3; Basketball 1, 2, 3; Football 1, 2, 3.



Louise Tiffin

LOUISE TIFFIN

"A good laugh is better than medicine."

Library 2, Pres. 1, 3; F.T.A. 1, Reporter 2, Sec. 3; Citizenship 1, 2, 3; Beta 2, Pres. 3; F.H.A. 1, 2, Pres. 3; Glee 2, 3; Pep Squad 1, 2, 3; Dramatics 1, 2, 3; Paper Staff 2, 3; Annual Staff 3; TAB 2, 3.



Jerry Higdon

JERRY HIGDON

"Do unto the other feller the way he'd like to do unto you an' do it fust."

Citizenship 1, 2, 3; F.T.A. 3; Dramatics 3; Cheerleader 2; TAB 2, 3; Baseball 1, 2, 3.

LOTTIE DAY

"A word about advice, don't give it."
Dramatics 1; F.H.A. 1, 2.



Lottie Day

WILLIAM WAYNE CULVER

"I 'spect I goreded. Don't think nobody never made me."
Dramatics 3; F.F.A. 1, 2.



Bill Culver

GAYNELL HICKS

"Never trust the advice of a man in difficulties."



Gaynell Hicks



LES GARNER

"Strange what a man may do
woman yet think him an
"

3; Citizenship 2, 3; Dramat-
Annual Staff 3; Football 1, 3;
ball 1, 2, 3; Baseball 1, 2, 3;
Pres. 2; Lettermen's 3.



SARAH JEAN BAINE

"For after all, the best thing one
can do when it is raining is to let
it rain."

Beta 2, Sec. 3; Citizenship 1, 2,
Sec. 3; Paper Staff 1, 2, 3; Dramat-
ics 1, 2, 3; F. T. A. 1; F. H. A. 1, 2;
Office Staff 3; Cheerleader 1, 2, 3;
Lettermen's 3.

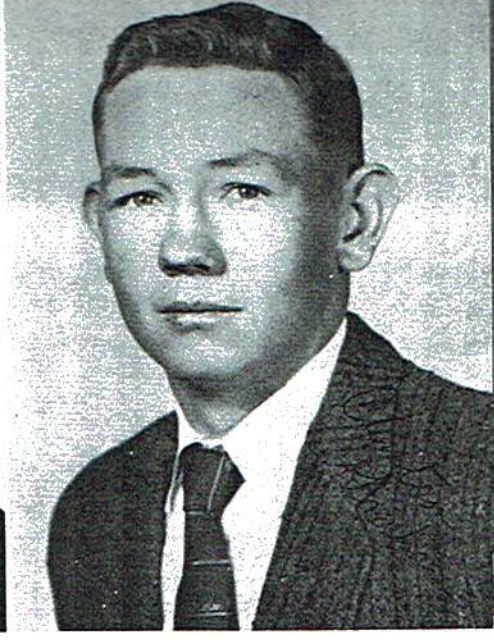

CLINTON GRAHAM

"Write me as one who loves his
fellowmen."

Basketball 1, 2, 3; Football 3; Base-
ball 1, 2, 3; Beta 2, 3; Citizenship
2, 3; Dramatics 2, 3; F. F. A. 3;
F. T. A. 3; Lettermen's 3.

DA MORGAN

"still small voice of gratitude."

A. 1, 3; Library 1; Glee 2.

V. M. WEBB

"No man is useless while he has a
friend."

F. F. A. 1, 2, 3.

EULENE BUSBY

"Be satisfied with success in even the
smallest matter."

F. H. A. 1, 2, 3; Citizenship 1, 2,
Reporter 3; Beta 2, Treas. 3.

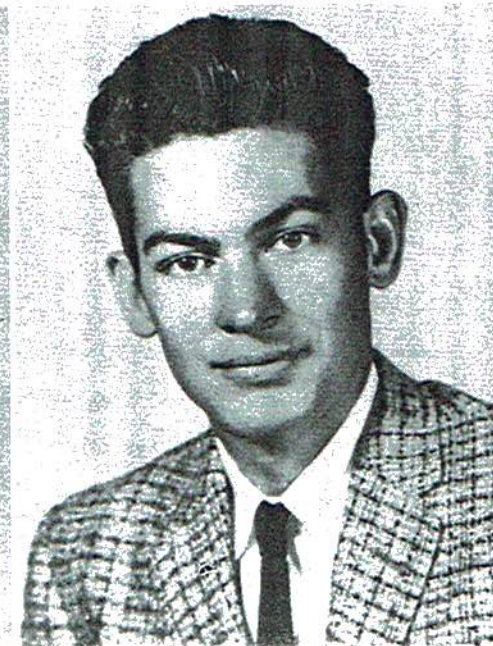

Sandra



SANDRA GAIL McCORMICK
"The smile that won't come off."
Citizenship 1, 2, 3; Beta 2, 3; F. H. A.
1, 2, 3; Dramatics 3; Paper Staff
2, 3; Annual Staff 3.

Curtis Hughes



CURTIS HUGHES
"To be occasionally quoted is the
only fame I care for."
Dramatics, Pres. 3; F. F. A. 1;
Beta 2, 3; TAB 2.

Mary Ann Lyda



MARY ANN LYDA
"Though I am always in haste, I
am never in a hurry."
Citizenship 1, 2, 3; Beta 2, 3; F. T. A.
2; F. H. A. 1; Dramatics 2, 3.

KATHERINE HAWKINS
"Manners are the happy ways of
doing things."
Citizenship 1, 2, 3; Beta 2, 3; F. H. A. 1.

CALVIN ROBERTS
"After love, book collecting is the
most exhilarating sport of all."
F. F. A. 1, 2; Basketball 1, 2; Base-
ball 1.

BILLIE RUTH HAWKINS
"All excellent things are as diffi-
cult as they are rare."
Citizenship 1, 2, 3; Beta 2, 3; F. H. A. 1.

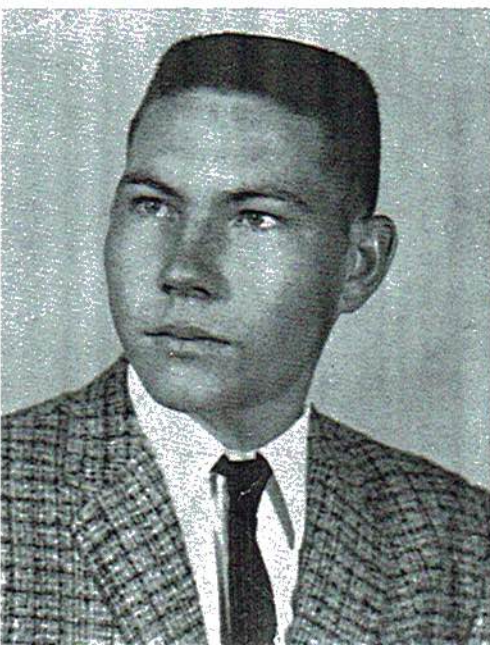



*You're Sweet
Peggy*

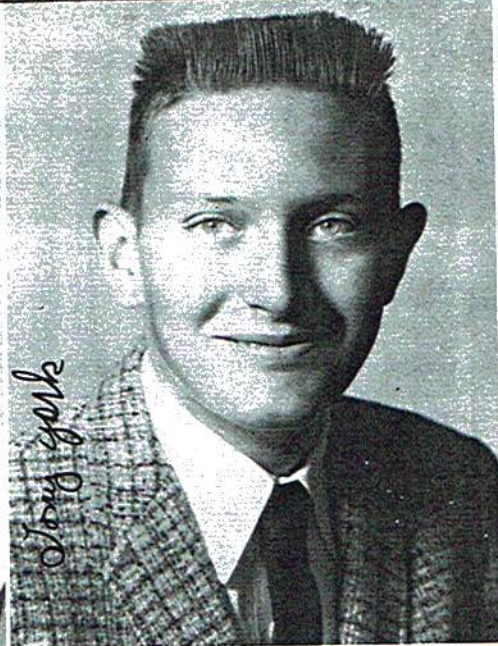

*Long gone
Tony York*



FERGUSON

a bowl of cherries full of
"ship 1, 2, 3; Dramatics 1, 2, A. 1, 2, 3; F. T. A. 1, 2, 3; 3; Library 3; Paper Staff 3; ader 3; Lettermen's Sec. 3.

TONY YORK

"Madame, I have been looking for a person who disliked gravy all my life, let us swear eternal friendship."
Beta 2, 3; Dramatics 1, 2, 3; F. T. A. 1, 2, 3; F. F. A. 1, 2, 3; Glee 2, 3.

EVA NELL PEEK

"Women like not only to conquer, but to be conquered."
Beta 2, 3, Vice Pres. 3; F. H. A. 1, 3, Sec 2; F. T. A. 1, Vice Pres 2, Pres. 3; Citizenship 1; Treas. 2, Pres. 3; Dramatics 1, 2, 3; Glee 2, 3; Paper Staff 3; Library 3; Pep Squad 1, 2, 3; TAB 1, 2, 3.

ROBERTSON

sorrow! Care'll kill a cat."
ics 1, 2, 3; F. F. A. 1, 2; 2, 3.

MARTHA BARRENTINE

"It is possible to make a sound argument without making a lot of noise."
F. H. A. 1, 2, 3; Pep Squad 3.

JIMMIE LAWSON

"Education is a thing of which only a few are capable."
Dramatics 2, 3; F. T. A. 2, 3.



*"A friend
Martha"*

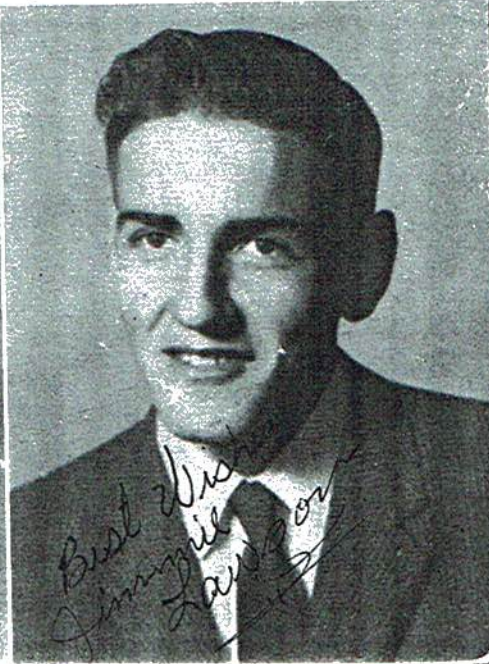

*Best Wish
Jimmie
Lawson*



MA JEANE GARNER
"Merry as the day is long."
2, 3; Citizenship 2, 3; F. H. A.
Treas. 3; Dramatics 2, 3; Li-
2, 3; Glee 2, 3; Pep Squad 2,
T. A. 2, Vice Pres. 3.

J. L. WILLIAMS
"I'll be the pattern of all patience."
Dramatics 1, 2, 3; F. F. A. 1, Treas.
2, 3; Glee 3.

RHONWYN BAIN
"We know nothing of tomorrow, be
happy and gay today."
Beta 2, 3; Citizenship 2, 3; Dramat-
ics 2, Reporter 3; F. T. A. 2, 3;
F. H. A. 1, 2, F. H. A. Queen 3; Li-
brary 3; Glee 2, 3.

HARD KING
"I am a sandpile we run our
feet in."
F. H. A. 1, 2, 3.

NADINE SMITH
"A little leisure with nothing to do."
Beta 2, 3.

JESSE WILSON
"My mind lets go a thousand things,
like dates of wars and births of kings."
Football Manager 1, 2, 3; Baseball
1, 2, 3.





JAMES PAUL GOOLBSBY
"I believe in work, but I am not in
favor of it."
Beta 2, 3; F.F.A. 1, 2, 3; Citizen-
ship 2, 3.



DORIS STARKEY
"Those who do not complain are
never pitied."
Dramatics 1, 2, 3; F.H.A. 1, 2, 3;
F.T.A. 1.



BILLY McCAMY
"Put not your trust in money, but
put your money in trust."
F.F.A. 1, 2, 3.



JOYCE ANN TALLEY
"Just stand aside and watch your-
self go by."
F.H.A. 1, 2, 3; F.T.A. 1, 2, 3;
Dramatics 1; Pep Squad 1.

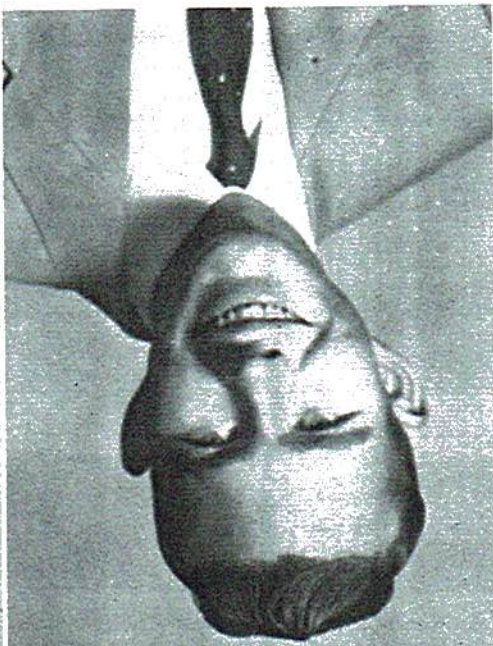

BERNARD PEEK
"Does the road wind up hill all the
ways?"
F.F.A. 1, 2, 3.



DARLENE WICKS
"If you do not think about the future
you cannot have one."
F.H.A. 1, 2, 3; F.T.A. 1; Dramat-
ics 1, 2, 3; Pep Squad 1.

*Best
of
them*

*of
Dorlene*



Always Pat Freeman

MILDRED MONROE
"Women are wiser than men because they know less and understand more."
F. H. A. 1, 2, 3; Dramatics 1, 2, 3; F. T. A. 2, 3; Glee 2, 3; Citizenship 2, 3.



PAT FREEMAN, JR.
"The best way to kill time is to work it to death."
Basketball 1, 2, 3; Dramatics 3; F. F. A. 1, 2, 3; Lettermen's 3.



Always Pat Freeman

RACHEL MEDLOCK
"Gentlemen always seem to remember blondes."
Dramatics 1, 2, 3; F. H. A. 1, 2, 3; F. T. A. 2, 3; Glee 2, 3; Who's Who 3.



MARTHA LOU GRIMES
"Talk happiness, enough."
Beta 2, 3; Citizens 2, 3; F. H. A. 2, 3; Dramatics 1, 2, Sec.

J. T. DAVIS
"I'm not a politician, and my other habits are good."
F. F. A. 1.

WILMA VANN
"Throw fear to the wind."
Dramatics 1; Glee 1; F. H. A. 1.

JIMMY N. GUFFEY
"Anything but history, for history must be false."
F. F. A. 1.

CHARLES LEBRON
"No one means a lot yet very few say so."
Glee 2, 3; F. F. A. 1, 2, 3; Dramatics 3.



Wilma

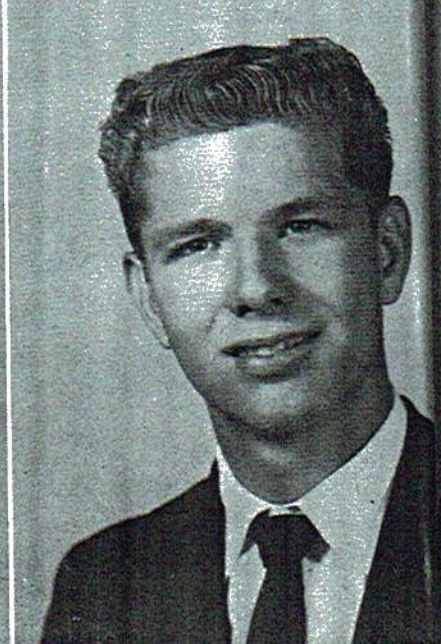

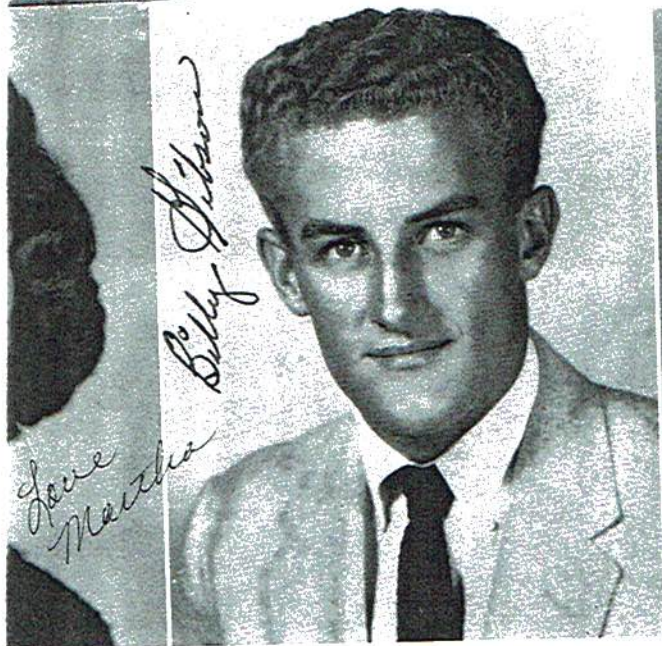

BILLY GLEN GIBSON

"Though a man be wise, it is no shame for him to live and learn."
Football 1, 2, 3; Beta 2, 3; Baseball 1, 2, 3; Class Pres. 3; Lettermen's 3.



MARY SUE ATKINS

"Thank heavens, the sun has gone in and I don't have to go out and enjoy it."
Dramatics 3; F. T. A. 3; F. H. A. 3; Pep Squad 3.

orld is sad
, 2, 3; F. T. A.
2, 3; Dra-
c. of Class 3.

S
says, and
ey mean."
3; Dramat-

SUE TRIPP

"Life is more amusing than a thought."
Citizenship 2, 3; F. H. A. 1, 2, 3;
Dramatics 1, 3, Sec. 3.

HUGH PHILLIPS

"Whatever you have, spend less."
F. F. A. 1, 2, 3.

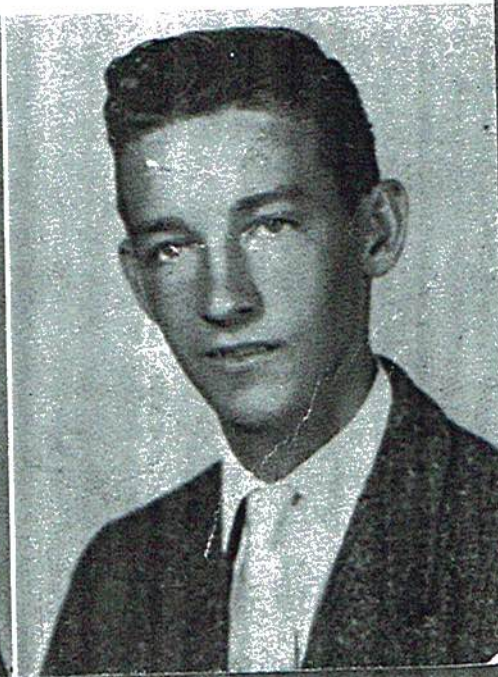



*Lave
Maithe*

YOU GRANT

ness, the world is sad

Citizenship 1, 2, 3; F. T. A.
2, 3; Glee 2, 3; Dra-
Sec. 3; Sec. of Class 3.



Billy Gibson

BILLY GLEN GIBSON

"Though a man be wise, it is no
shame for him to live and learn."

Football 1, 2, 3; Beta 2, 3; Baseball
1, 2, 3; Class Pres. 3; Lettermen's 3.



Mary Sue

MARY SUE ATKINS

"Thank heavens, the sun has gone in
and I don't have to go out and enjoy
it."

Dramatics 3; F. T. A. 3; F. H. A. 3;
Pep Squad 3.

EBRON BASS

means all he says, and
now say all they mean."

F. F. A. 1, 2, 3; Dramat-

SUE TRIPP

"Life is more amusing than a
thought."

Citizenship 2, 3; F. H. A. 1, 2, 3;
Dramatics 1, 3, Sec. 3.

HUGH PHILLIPS

"Whatever you have, spend less."

F. F. A. 1, 2, 3.



Charles Bass



*Best Wishes
Sue Tripp*

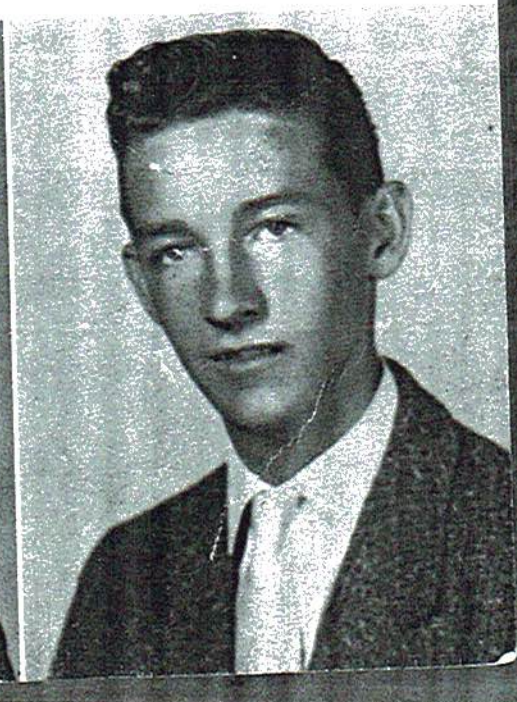



MILDRED MONROE

"Women are wiser than men because they know less and understand more."
F. H. A. 1, 2, 3; Dramatics 1, 2, 3;
F. T. A. 2, 3; Glee 2, 3; Citizen-
ship 2, 3.

PAT FREEMAN, JR.

"The best way to kill time is to work it to death."
Basketball 1, 2, 3; Dramatics 3;
F. F. A. 1, 2, 3; Lettermen's 3.

RACHEL MEDLOCK

"Gentlemen always seem to remem-
ber blondes."
Dramatics 1, 2, 3; F. H. A. 1, 2, 3;
F. T. A. 2, 3; Glee 2, 3; Who's Who 3.

J. T. DAVIS

"I'm not a politician, and my other
habits are good."
F. F. A. 1.

WILMA VANN

"Throw fear to the wind."
Dramatics 1; Glee 1; F. H. A. 1.

JIMMY N. GUFFEY

"Anything but history, for history
must be false."
F. F. A. 1.





MILDRED MONROE
"Women are wiser than men because they know less and understand more."
F. H. A. 1, 2, 3; Dramatics 1, 2, 3;
F. T. A. 2, 3; Glee 2, 3; Citizen-
ship 2, 3.



PAT FREEMAN, JR.
"The best way to kill time is to work it to death."
Basketball 1, 2, 3; Dramatics 3;
F. F. A. 1, 2, 3; Lettermen's 3.



RACHEL MEDLOCK
"Gentlemen always prefer blondes."
Dramatics 1, 2, 3; F. T. A. 2, 3; Glee

J. T. DAVIS
"I'm not a politician, and my other habits are good."
F. F. A. 1.

WILMA VANN
"Throw fear to the wind."
Dramatics 1; Glee 1; F. H. A. 1.

JIMMY N. GUFF
"Anything but his must be false."
F. F. A. 1.





*Louie
Martins*



Billy Gibson



Mary Sue

n to remem-
v. 1, 2, 3;
Who's Who 3.

MARTHA LOU GRANT
"Talk happiness, the world is sad enough."
Beta 2, 3; Citizenship 1, 2, 3; F. T. A. 2, 3; F. H. A. 2, 3; Glee 2, 3; Dramatics 1, 2, Sec. 3; Sec. of Class 3.

BILLY GLEN GIBSON
"Though a man be wise, it is no shame for him to live and learn."
Football 1, 2, 3; Beta 2, 3; Baseball 1, 2, 3; Class Pres. 3; Lettermen's 3.

MARY SUE ATKINS
"Thank heavens, the sun has gone in and I don't have to go out and enjoy it."
Dramatics 3; F. T. A. 3; F. H. A. 3; Pep Squad 3.

for history

CHARLES LEBRON BASS
"No one means all he says, and yet very few say all they mean."
Glee 2, 3; F. F. A. 1, 2, 3; Dramatics 3.

SUE TRIPP
"Life is more amusing than a thought."
Citizenship 2, 3; F. H. A. 1, 2, 3; Dramatics 1, 3, Sec. 3.

HUGH PHILLIPS
"Whatever you have, spend less."
F. F. A. 1, 2, 3.



Charles Bass



*Best Wishes
Sue Tripp*

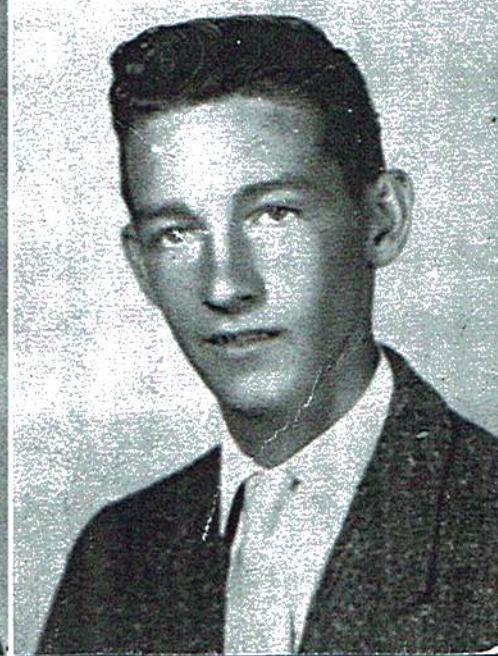

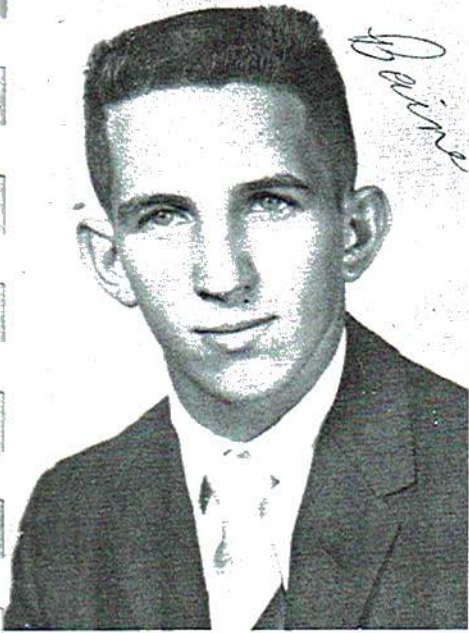

BAIN PALMER

"There's a good time coming, boys!
A good time coming."
Lettermen's 3.



JOYCE TIFFIN

"It is better to live rich than to die
rich."
Dramatics 2, 3; Pep Squad 1, 2, 3;
F. H. A. 1, 2, 3; F. T. A. 1, 2, 3; Li-
brary 3.



PHILLIP EDWIN MORRIS

"Sons are the anchors of a mother's
life."
Football 1, 2, 3; Dramatics 2, 3;
F. T. A. 3; Lettermen, Vice Pres.



JERRY LACEY

"I'm not lazy
F. F. A. 1, 2, 3

PEGGY TANNER

"Remember this - that very little is
needed to make a happy life."
Citizenship 1, 2, 3; Dramatics 1, 2, 3;
F. T. A. 1, 2, 3.

BILLY BREWSTER

"To travel hopefully is a better
thing than to arrive."
F. F. A. 1, 2, 3.

EVELYN ROBERTS

"A great woman is she who does not
lose her love's heart."
F. H. A. 1, 2, 3; Pep Squad 3.

SHARON SMITH

"Look not tho
F. H. A. 1; Pe
ship 2, 3.





DORRIS
s of a mother's
matics 2, 3;
, Vice Pres. 3

JERRY LACEY
"I'm not lazy, just slow."
F.F.A. 1, 2, 3; Pep Squad 2, 3.

RACHEL SMITH
"Women love the lie that saves
their pride, but never an unflatter-
ing truth."
Library 1, Vice Pres. 2, 3; Dramat-
ics 1, 2, 3; F.T.A. 1, 2. Reporter 3;
F.H.A. 1; Paper Staff 2, 3; Pep
Squad 1, 2, 3; TAB 3.

TOMMY WEBSTER
"Though the most be players, some
must be spectators."
F.F.A. 1, 2, 3.

he who does not
P
quad 3.

SHARON SMITH
"Look not thou down, but up."
F.H.A. 1; Pep Squad 1; Citizen-
ship 2, 3.

JIMMY WINTERS
"What is well done is done soon
enough."
F.F.A. 1, 2, 3.

PHYLLIS CLARK
"The best way is yet to be."
Library 1, 2, 3; Dramatics 1, 2, 3;
F.T.A. 1, 2, 3; F.H.A. 1, 2, 3; Pep
Squad 3.

*Love
Always
A. J. [unclear]
Sharon*

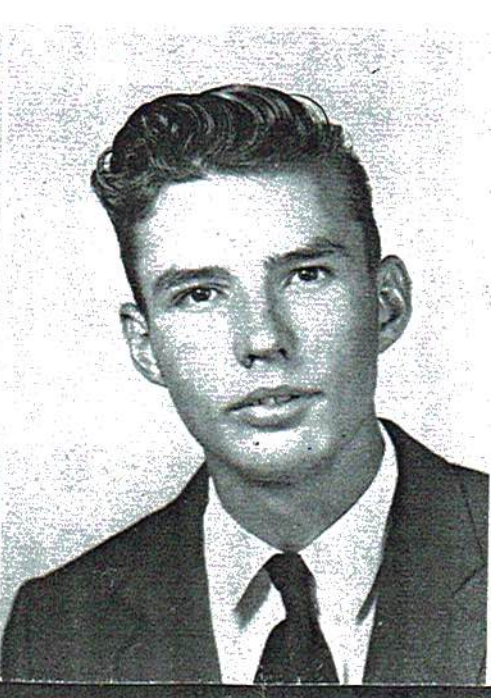

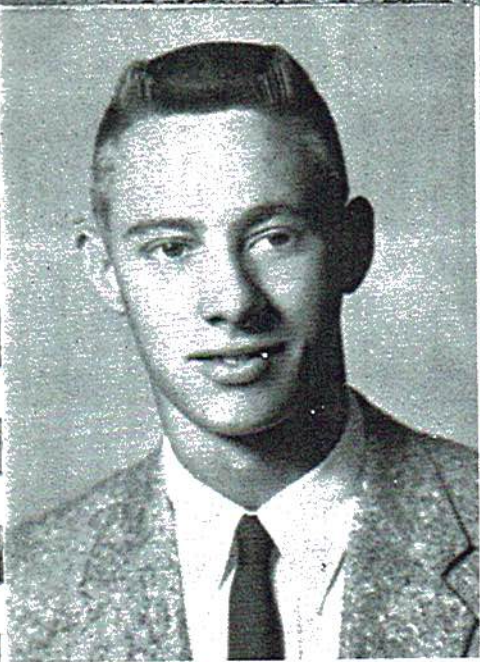

WALTER CARL HOWSE
 "The most manifest sign of wisdom
 is continued cheerfulness."
 Citizenship 2, 3; Glee 2, 3; F. F. A.
 1, 2, 3; Dramatics 3.



LINDA DELL HENDERSON
 "The ripest peach is highest on the
 tree."
 Beta 2, 3; Library 2, 3; Citizenship
 2, 3; Dramatics 3; Glee 2, 3; Paper
 Staff 3; Annual Staff 3.



DARRELL TRAYLOR
 "I was a man who had many friends,
 Dramatics 2, 3; F. T. A. 3; F. F. A.
 1; Basketball 1, 2, 3; Lettermen 3.



VIRGINIA FARR
 "No human fee
 appalling as jo
 Beta 2, 3; F. H.
 1, 2; Pep Squac

LYNDA KILGORE
 "With him I am satisfied."
 F. H. A. 2.

WENDELL WOMACK
 "Politics is the science of how who
 gets what, when and why."
 F. F. A. 1, 2; Vice Pres. 3; Beta 2, 3.

JEAN PENNINGTON
 "Friends are born, not made."
 Beta 2, 3; F. H. A. 1, 2, 3.

JAMES LOYD
 "What's all
 Football 1, 2

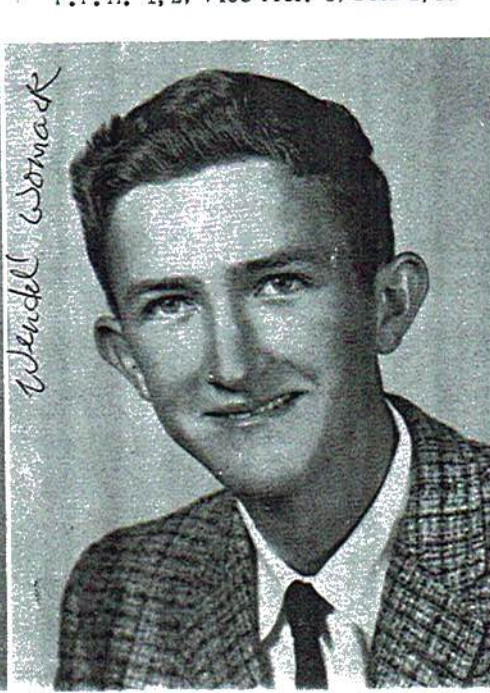



VIRGINIA FARMER

"No human feeling can ever be so appalling as joy."
Beta 2, 3; F. H. A. 1, 2; Dramatics 1, 2; Pep Squad 3; F. T. A. 2, 3.



BREMON PEEK

"The 'good old times' - all times when old are good."



MYRTIS DODD

"Happiness makes up in height for what it lacks in length."
Paper Staff 2; F. H. A. 1, 3; F. B. L. A. 2; Glee 1, 3, Reporter 3; Trio 2; T Ensemble 2; Tri-y-hi 1; Boosters Club 1, 2; Dramatics 3; G. A. A. 1.

ot made.
2, 3.

JAMES LOYD

"What's all the shootin' for?"
Football 1, 2, 3.

ELLEN FLEMING

"A penny for your thoughts."
Dramatics 2, 3; F. H. A. 1, 2, 3; F. T. A. 2, 3.

*Advice
Ellen Fleming*



DAVID LADD

"Why don't you speak for yourself, John?"
Citizenship 1; Baseball 1, 2, 3.

David Ladd

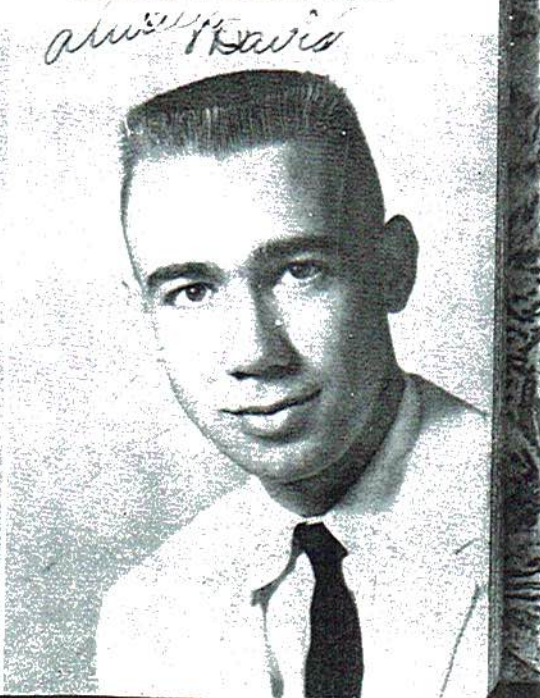



Virginia Evans

VIRGINIA LAVERN EVANS

"A woman should be seen, not heard."
Beta 2, 3; Citizenship 1, 2, 3; Library 2, 3; F. H. A. 1, 2, 3; F. T. A. 1, 2, 3; Dramatics 1, 2, 3; Pep Squad 3.



*Best Wishes
Doug*

DOUGLAS FARMER

"What this country needs is a good five-cent cigar."
Football 1; Baseball 1, 2, 3; Dramatics 3.



*Best Wishes
Carole
Carter*

CAROLE ROSE CARTER

"One for me, the rest for you."
Beta 2, 3; Citizenship 2, 3; Library 1, 2, 3; F. H. A. 1, 2, 3; F. T. A. 1, 2, 3; Dramatics 1, 2, 3; Pep Squad 3; Paper Staff 3.

FRANK
"Christi
business
Football

BILLY WILLIAMSON

"Youth is full of pleasure."
F. F. A. 1, Reporter 3; Dramatics 3; Glee 3.

REBECCA ANN JUSTICE

"I wish to make no enemies."

WILSON ALLISON

"It is easy to be brave from a safe distance."
Football 1, 2, 3; Lettermen's 3.

ANNIE
"Doing
difficult is
Beta 2, 3



Billy Williamson





you."
Library
T. A. 1,
p Squad

FRANK HUGHES

"Christmas is over and business is business."

Football 1, 2, 3; F. F. A. 1.

EDNA JOYCE WEST

"To know is nothing at all; to imagine is everything."

F. H. A. 1, 2, 3; F. T. A. 1, 2, 3; Dramatics 1, 2, 3; Glee 3; Paper Staff 2, 3.

T. W. MOSES

"Man never quite forgets his very first love."

F. F. A. 1, 2, 3; Football 2, 3; Dramatics 1.

a safe
3.

ANNIE ADAMS

"Doing easily what others find difficult is talent."

Beta 2, 3; Citizenship 2, 3.

BILL JEFFERY

"No man but blockheads ever wrote except for money."

Basketball 1; Glee Club 2, 3.

MILDRED SHAW

"I'll get by somehow."

F. H. A. 1, 2.



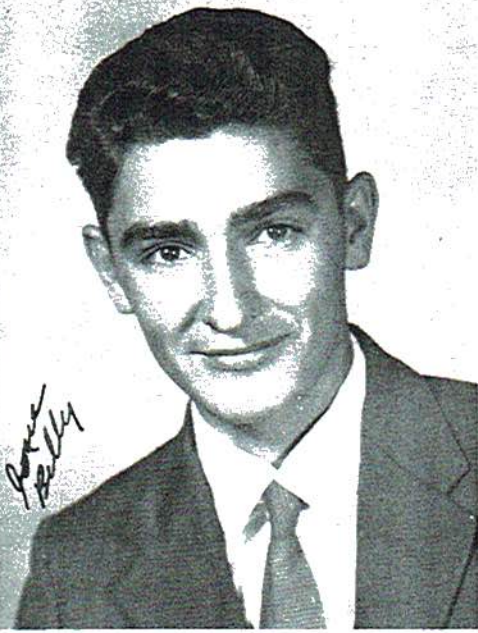

BILLY HAWES
"Thinking is but an idle waste of time."
Baseball 1, 3.

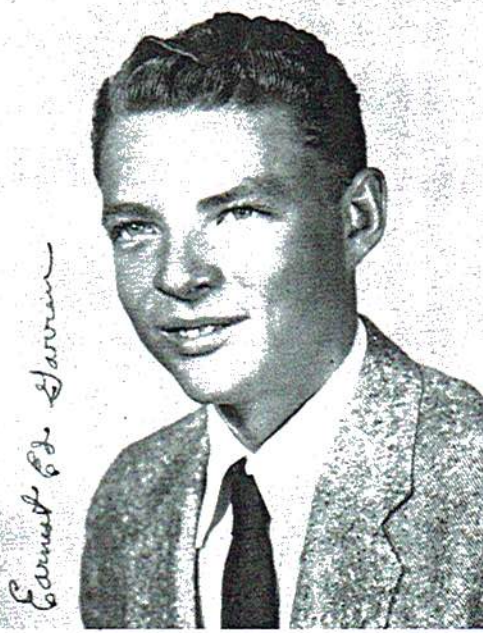

EARNEST ED GARREN
"The only thing we have to fear is fear itself."



KENNETH PEEK
"I know nothing about it; I am my own ancestor."
Football 1.

YVONNE ROBINSON
(Pictures not available)
JONNIE CURRIE

JERRY KUYKENDALL
"Turn over a new leaf."

HOMER REECE
"Do you believe in fairies?"

JOE WHITLEY
"A really busy person never knows how much he weighs."
Baseball 3.





it; I am m

never know

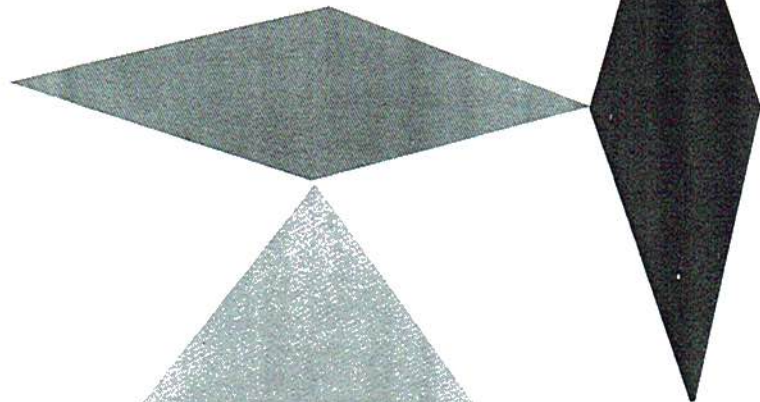
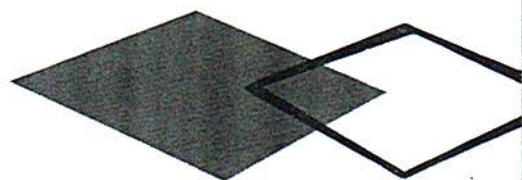

FAVORITES



FRIENDLIEST

Peggy Ferguson
"Friends are a BIG help, aren't they?"

Clinton Graham

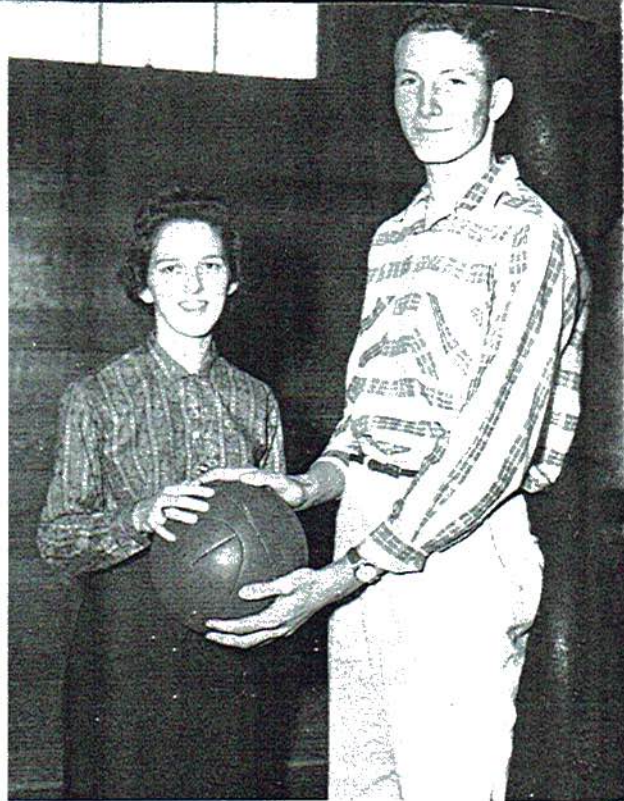

MOST ATHLETIC

Sarah Baine
"If you can do it, I can too."

Charles Game

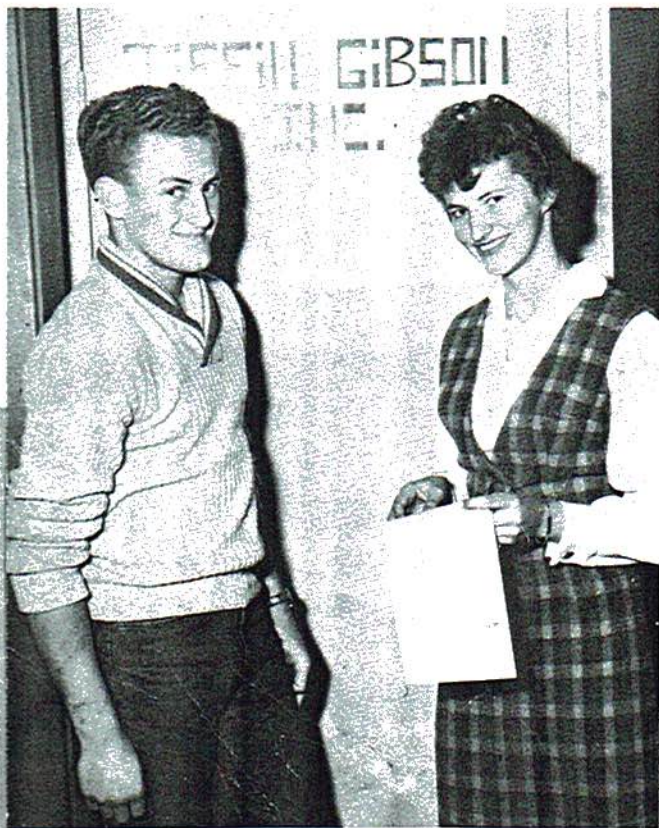

MOST LIKELY TO SUCCEED

Louise Tiffin
"The assets and liabilities finally balanced."

Billy Gibson



BEST LOOKING

Sandra McCormick
"Do they really think we're the best looking?"

Pat Freeman



MOST POPULAR

Charles Game

Martha Grant

Billy Gibson

"Not so many, one at a time."

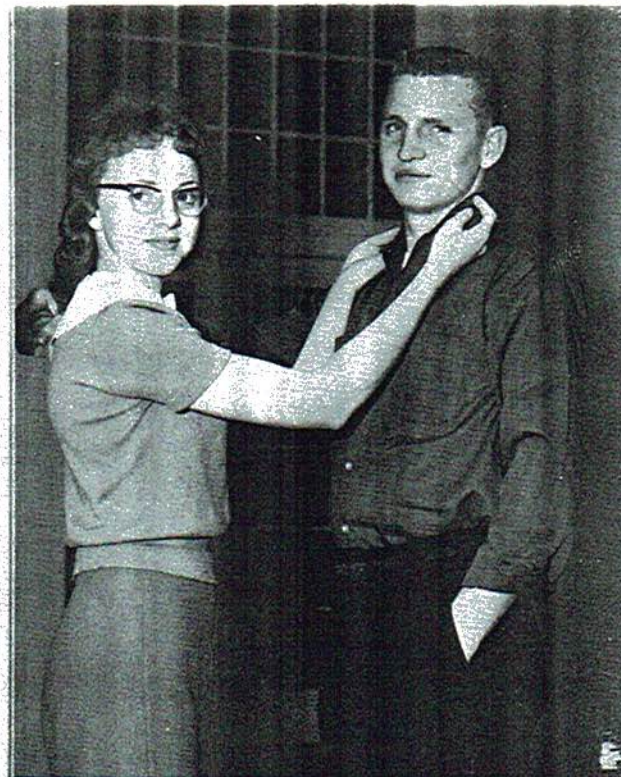

NEATEST

Rachel Smith

Phillip Morris

"Who ever saw an untidy collar?"



QUIETEST

at Freeman

Virginia Evans

J. T. Davis

"Don't whisper, SCREAM."

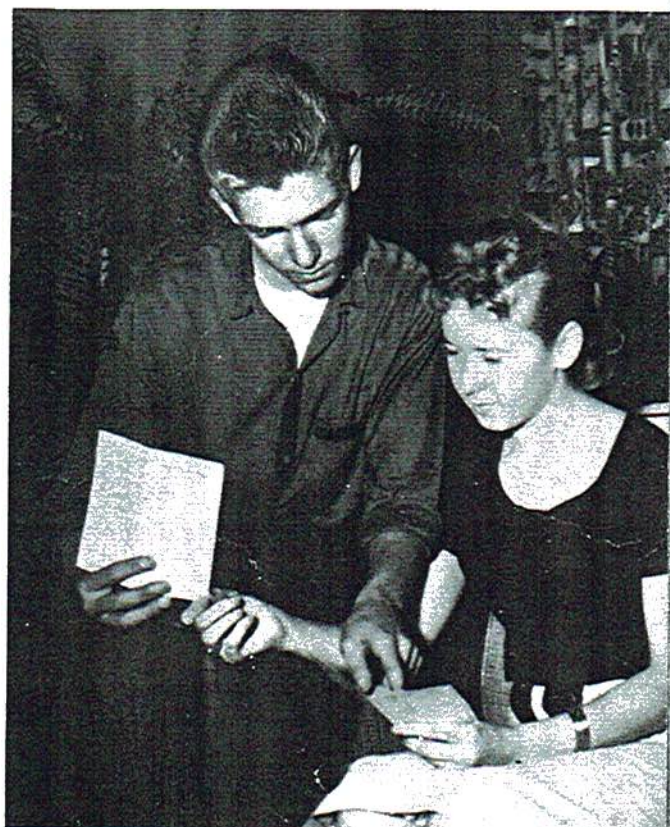

CLASS GUMBLERS

Rachel Medlock

Bill Culver

"I wish I were the teachers pet."



WITTIEST

Peggy Ferguson

Clinton Graham

"Think of me when you're hanging from a flag pole."



BIGGEST FLIRTS

Rachel Medlock

Baine Palmer

"I'd like to know who voted me flirtiest."



MOST DEPENDABLE

Eva Nell Peek

Kenneth Underwood

"Why do I always have to be around when help is needed?"



MOST STUDIOUS

Louise Tiffin

Billy Gibson

"Where did you say pearls come from?"



Louise Tiffin
Good Citizenship Girl



Rhodwyn Bain
"FHA Queen"



MARtha GRANT
"F.F.A. Sweetheart"



Could this
be serious?

"Three Seniors"



peggy T. ↑
← Joyce T.
Rachel S. →



Yerry does Rate.



Is this
Love?



Just
Posing

is must be fun!



My're Adiest."



"wild
Bill"



Let's go, DADDY!



they do lean on each other.



About 8:00 A.M.



Merrily we roll Alone.



Baine Palm

Billy Gib

CLASS PROPHECY
1959-60

On a dark and stormy night in the 1970, I was startled half out of my wits by this terrible noise on my front lawn. I rushed to the door to investigate the matter and was I surprised to see three little Martians carefully landing a space ship! Upon looking closer, I recognized these creatures as being three of my ex-classmates, Alfred Wheeler, V. M. Webb, and Mack Roberts.

While waiting for signals to go ahead from outer space, the Martians brought me up to date on what had happened to the rest of our ex-classmates. I'll pass this interesting news on to you.

Most important of all, I learned that Billy Gibson, our class president of '60 is just not satisfied unless he's president of something. Now, he fills the position of president of the First National Bank on Bunker Hill, with Virginia Evans as his quiet little secretary.

They tell me that Homer Reece and Hugh Phillips are now owners of the Municipal Airport in Pisgah.

"Women can be successful too," says Brenda Morgan and Eulene Busby as they so efficiently run their beauty salon. Nadine Smith is manicurist and Mildred Shaw is make-up counselor.

For those interested in books, I hear that the most popular seller at Billy Brewster's book store is "How to Get by the Teacher and Graduate," edited by Tommy Webster, Patton Shifflet, and Jesse Wilson and published by Richard King Publishing Company.

Sandra McCormick is now head of the "Chic Figure Modeling School" in Rosalie. Martha Grant and Sue Atkins are her most successful students.

Mary Anne Lyda is in the profession of housekeeping - with Curtis Hughes as her "Boss."

Clinton Graham, Baine Palmer, and Kenneth Underwood are planning to take the Three Stooges' place in the near future.

Sarah Jean Baine and Charles Garner are organizing a "Good Sportsmanship Club" with Peggy Ferguson as chief lecturer.

Mildred Monroe is a competent airline stewardess traveling from Pisgah to Bryant, Alabama.

Gaynell Hicks, Rachel Medlock, Jerry Higdon, and Joe Whitley have invented a new drug known as "Tob Be Taller Tonic."

Linda Henderson is teaching "Giggles" in Yvonne Robinson's Nursery at Long Island, Alabama. Phyllis Clark is her assistant.

Evelyn Roberts, Lottie Day, and Joyce Talley are working for Bell Telephone Company - putting up wires without climbing the poles.

Fillie Ruth Hawkins is making beautiful dresses for the dress shop owned by Jean Garner and Rhonywin Bain.

David Ladd is owner of a very large garage in Scottsboro, Alabama. Jerry Lacy, Walter Carl House, T. W. Moses, and Billy Hawes comprise his staff of mechanics.

I hear that Phillip Morris and Pat Freeman are competing with each other for the office of Sheriff of Jackson County. How about that!!

Louise Tiffin has made quite a name for herself by her country-wide speeches on "How to Cruise Through School With A's." Sue Tripp, Darlene Wicks, and Jean Pennington are her travel companions.

Wendell Womack and Billy Williamson are outstanding in the field of Agriculture at a leading university in Alabama.

The class of "professional hobos" now includes Bill Culver, and Tony York. J. L. Williams and Charles Bass are also members of this club.

Jimmy Guffey and Cecil Robertson have developed a plan in which "flip-flops" will not be so high priced.

Eva Nell Peek is having a hard time keeping her head above the little "Peeks" all around her.

Jimmie Lawson is now a college professor. It seems that Calvin Roberts, Bernard Peek, and Jonnie Currie are among his students.

Annie Adams, Carole Carter, and Lynda Kilgore have successfully hooked their "fish."

Douglas Farmer has a successful business in the "Pisgah Coffee Cupp." Martha Barrentine is cashier and Clara Bea Lewis and Katherine Hawkins are serving his many customers.

Kenneth Peek, James Loyd, Wilson Allison, Frank Hughes, and James Bain compose a new football squad of five. James Paul Goolesby is their water-boy.

Joyce Tiffin has gone into the cigarette business.

Peggy Tanner has turned out to be a traveler. "Montgomery" is her destiny now.

I hear that Myrtis Dodd and Joyce West, librarians at Pisgah Public Library, have trouble keeping things quiet. Could Rebecca Justice and Ellen Fleming be the reason? They do like bubble-gum, you know.

Darrell Traylor is still in the process of learning to "Cook."

Jerry Kuykendall, Billy McCamy, and J. T. Davis are directing traffic at all intersections in Blow Gourd.

Virginia Farmer, Wilma Vann, and Mavis Townson are now champion golfers around these parts.

Bill Jeffery, Bremen Peek, Ernest Garren, and Jimmy Winters are still looking for a profession that provides long, long vacations each year with pay.

Sharon Smith and Doris Starkey are chief dress designers for "small-size" manufacturing companies.

As for me, I've at long last found my life's desire, but of course I haven't figured out what it is yet.

Rachel Smith
Class Prophecy

JUNIORS

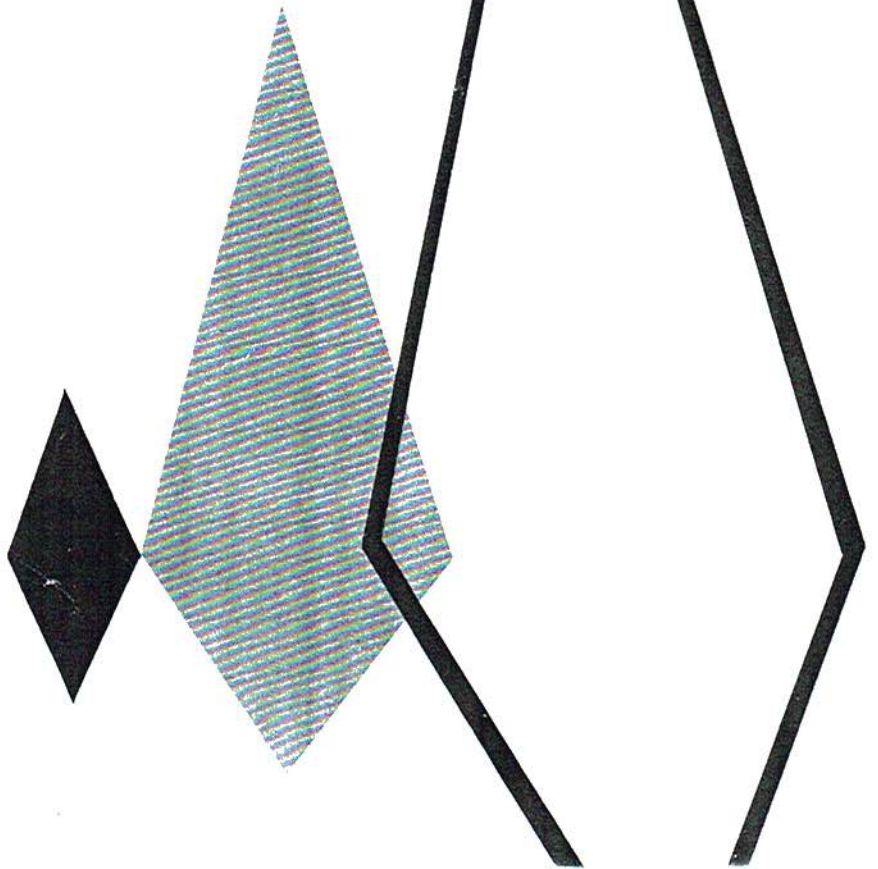



JUNIOR CLASS OFFICERS

President, CECIL MILLICAN
 Vice President, GAYNELL TINKER

Secretary, PATRICIA NORRIS
 Reporter, LILLIE PEARL GANT

PATRICIA NORRIS
 BARBARA FOSHEE

JONNIE KOGER
 DOVIE HIGDON

JOHN PADGETT
 LARRY LANEY

WANDA MOORE
 PEARL HILL



Always Pat



Jahunia



Good Luck Wanda

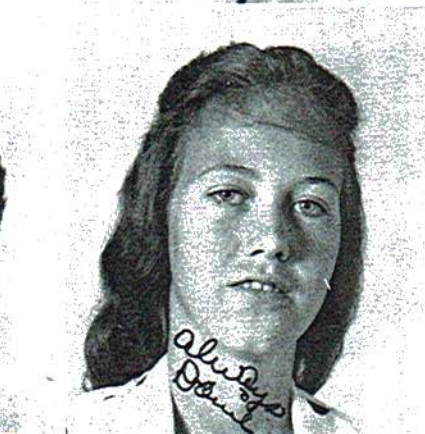

Always Dove





JOEL TINKER
DAISY TAYLOR

PAULINE COX
JACK MILLIGAN

MACK KIRBY
JO ANN BRYANT

RAY WOODEN
JAMES BASS

JOE BU
JIMMY

GLEND A ATKINS
BEVERLY CARROL

BILLY GIFFORD
JOE RODEN

JO ANN DUNCAN
BETTY BENSON

HOMER ROBERTS
CECIL BEARDEN

HARRISO
LOUISE





WOODEN BASS	JOE BUTTRAM JIMMY LEONARD	WANDA GRABEN BETTY TAYLOR	PAT LOYD RONDALL ROBINSON	JUANITA YORK SARAH PRUETT
R ROBERTS BEARDEN	HARRISON BUFFORD LOUISE ALLEN	LINDA WALDEN WAYNE VAUGHN	SANDRA JOHNSON ELIZABETH BRITTON	RABON MATHEWS BILLY SMALLEY





DOUGLAS PHILLIPS
MacARTHUR HEADRICK

BARBARA BARTON
SUE RODEN

KERMIT KNIGHT
THOMAS CARSON

MARIE SAMPSON
GLENDA BARRENTINE

ELOI
GLEI

MARSHAL SMITH
EVIS THOMPSON

JOYCE ROBERTS
GAIL SATTERFIELD

CECIL BAIN
EDDY WADE

LINDA RICHEY
ETELKA SPURGEON

ELOI
NEIL





SAMPSON DA BARENTIN	ELOISE TIFFIN GLENDA SMITH	JERRY PHILLIPS BUNA THURMAN	RUBY POWELL JIMMY MARR	CHARLES OTT FAYE SHRADER
RICHEY CA SPURGEON	ELOISE ATCHLEY NEIL PARTON	MARY LEE GENTLES ELIZABETH MOORE	BURMA BOYD MAXINE MCKEE	BETTY SUE HALL JEWELL LOCHAMY





BOYCE WRIGHT
MERLE YORK

LINDA RICHEY
BERTHA RICHEY

FRANKLIN TIDWELL
HERMAN OWENS

MARY ALLEN
MATTIE WHISENANT

WEL
JON.

DEWEY DUNN
JAMES HAWNES

BETTY SMITH
PATSY BURKHALTER

BUDDY HILL
ALVIN LILES

WINOGENE MILLIGAN
PATSY FARMER

RAL
DEN





WELDON BOYD
JONAH CORONET

EVELYN GARNER
LUCILLE HILL

MELVIN EVERETT
BRYCE HAWKINS

SHIRLEY EDMONDS
PATSY STEVENSON

RALPH ROBERTS
DENNIS YORK

MARTHA MOORE
CAROL WHITLEY

ARTHUR WILLIAMS
KENNETH MURPHY

PATSY PRICE
PHYLLIS ROBERTS

Halecomb

LEN
WHISENANT

E MILLICAN
ARMER



Ralph Roberts



Daynes



*a friend
Daynes*



Gaynell Tinker
Mack Roberts

Mazell Kay
Norma Sue Joiner

Cecil Millican
Patton Shiflett

Jackie Sewell
Billy Johnson

Brenda Kuykendall

Lillie Pearl Gant



*Love
Brenda
Kuykendall*



*I love you
L.P.*



SOPHOMORES

Se Sewell
Johnson

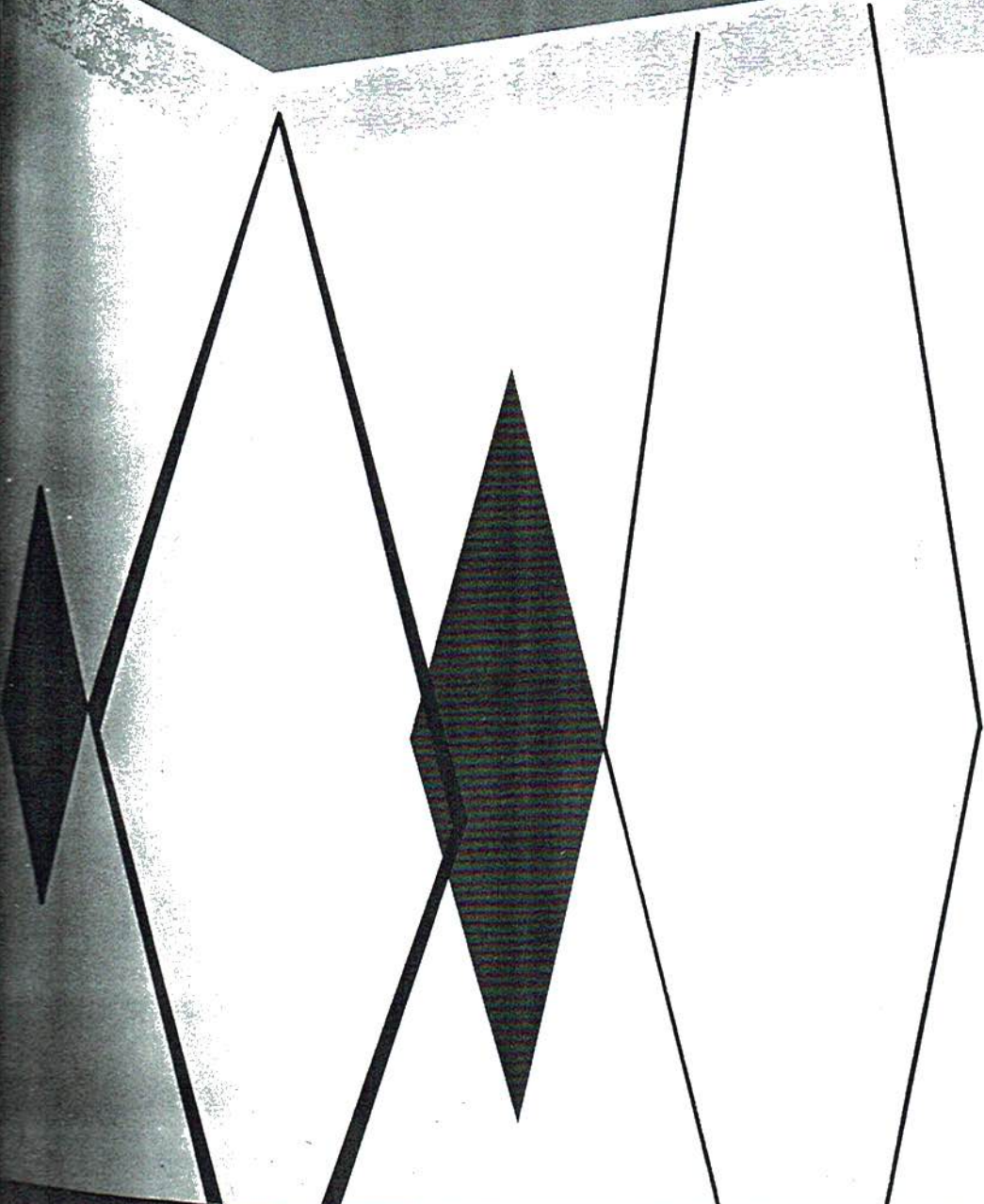



Thomas Wilson
Eddie Sinnard

David Vann
Wilma Peek

Charles Wilks
William Micheal

Eddie Smith
Joyce Overdeer

Wendell Tinker
Charles Murphy

Ralph Roden
Bewford Smith

Betty McDonald
Melvin Tiffin

Mike Lloyd
Woody Underwood

Bulah Overdeer
Larry Raines

Junior Skinner
David Storey





Wendell Tinker
 Charles Murphy
 Shirley Ferguson
 Larry Roberts
 Darwin Wright
 Hillard Whitley
 June Williams
 Yvonne Underwood
 Paul Gibson
 Dillard Whitley
 Floyd Wiggly
 Harry Roberts

Lois Anderson
 Marie Sampson
 Dorothy Davis
 Douglas Webster
 Jerry Wright
 Helen Liles
 Barbara Tinker
 James Wilborn
 Martha Graham
 Sandra Smith





Sue Waldrop
Peggy Whisenant

Marcia Holland
Brenda Lewis

Waymon Venable
Peggy Taylor

Betty Thurman
Sue Seabolt

Rumadge Boulde
Sue York

Alice
Doris

Jo Ann Sampson
Jimmy Wilson

Larry Tinker
Peggy Webster

Alta Wright
Wanna Watkins

Larry Whitaker
Joan Strickland

Syble Webb
Charlie Roberts

Cartha
Shirle

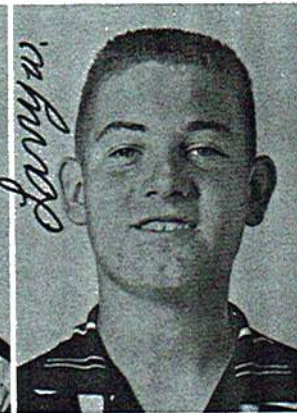



dge Bould
York

Alice Beavers
Doris Busby

Bonnie Kinsey
Linda Gail Kirby

Hazel Hicks
Betty Everett

Ma'gie Casey
Peggy Freeman

Jimmie Furgerson
Verna Clarke

Webb
ie Robert

Cartha Buckles
Shirley Dehart

Jerry Graves
Doris Jeffery

Doris Evans
Catherine Hicks

Kenneth Bishop
Marie Currie

Jo Ann Duncan
Dianne Fowler



Shirley
Dehart



DeLois Nash
Jimmy Phillips

Ronald Patterson
Douglas Leverett

Lucille Pope
Jimmy Matthews

Wendell Key
Waylon Roberts

Linda Peek
Joseph Precise

John
Lew

Donald Leverett
Jerry Cooper

Richard Dehart
Louise Anderson

Peggy Anderson
James Gant

Dale Stratford
Robie Lock

Archie Gant
Wynell Fleming

Loy
She



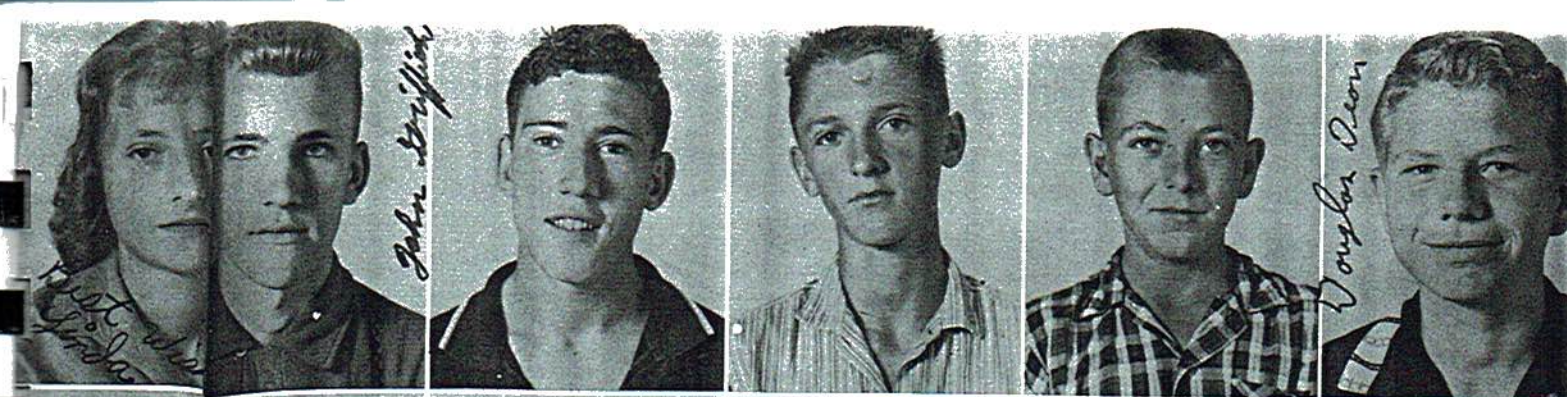

Linda Peek
Joseph Precise

John Griffith
Lawrence Carlton

Billy Brewton
Edward Butler

E. J. Hendrex
Clarence Ballard

Jimmy Benefield
Darrell Deerman

Douglas Deen
David Fowler

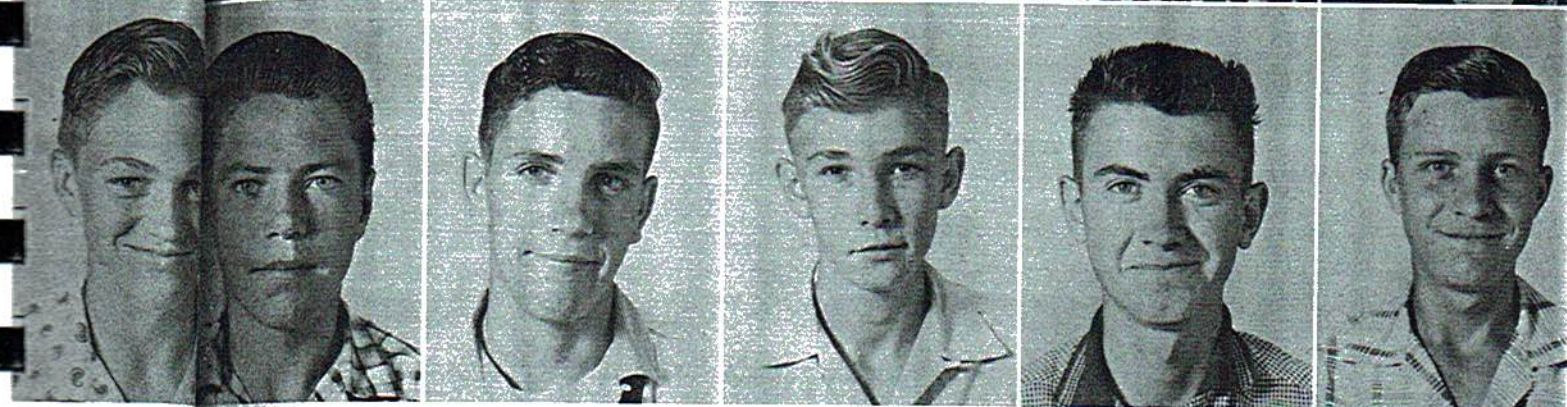

Archie Gant
Wynell Fleming

Loyd Carter
Sherwood Higdon

Hugh Foshee
Donny Howard

Hugh Fleming
Billy Daniels

Carl Austin
Billy Campbell

James Bryant
Reginal Higdon

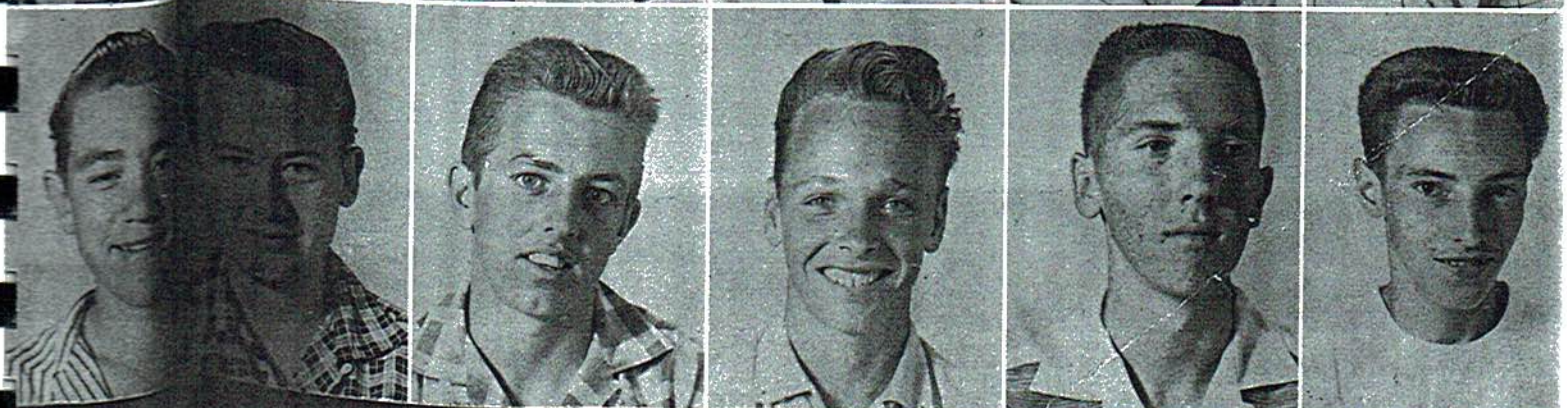
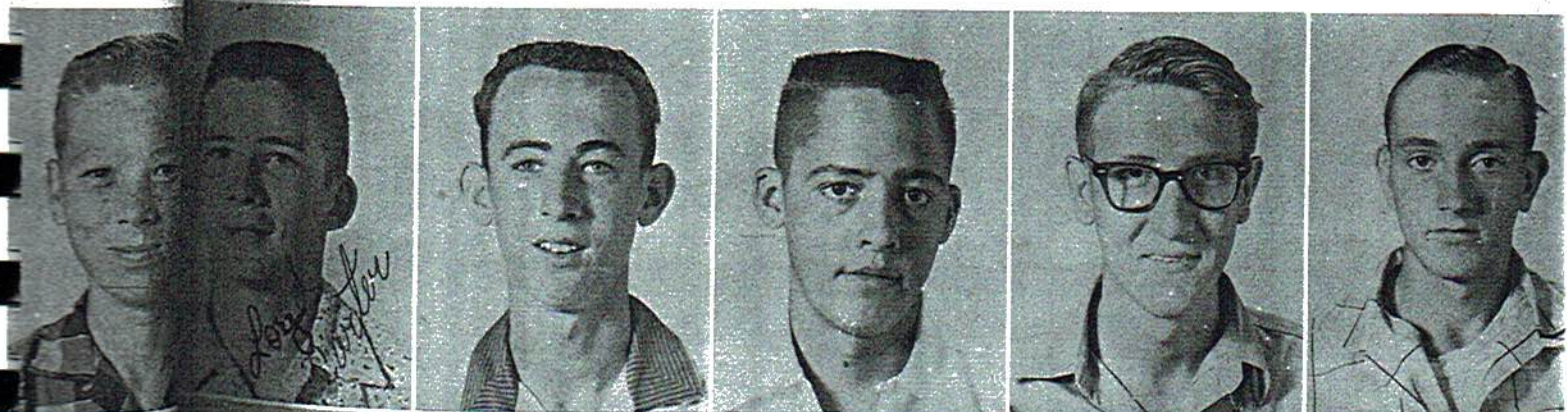



Hilda Nash
Jean Brown

Noah Workman
Quinton Culpepper

Ann Turrell
Harold Williams

Anthony Cooper
Gerald Shankles

Willodeen Johnson
Margaret Howard

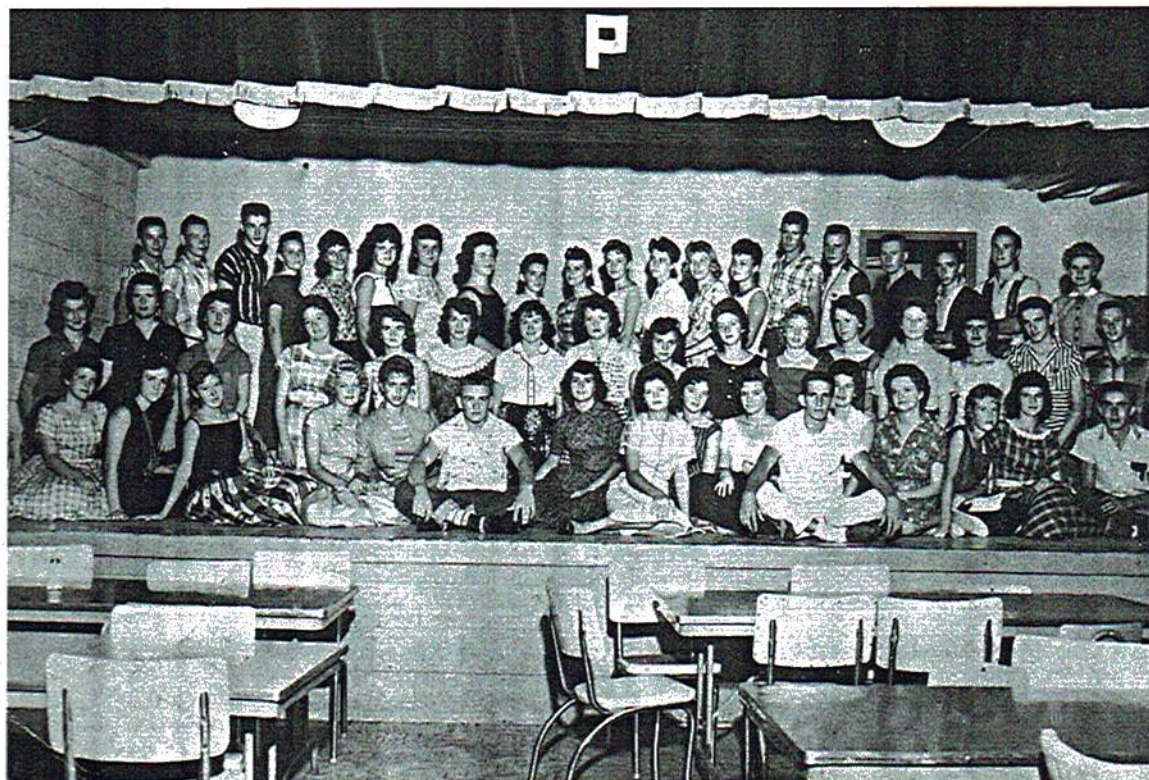

F. T. A. CLUB

President, EVA NELL PEEK

Sponsor, MRS. VIRGINIA HICKS



en John
et Howar

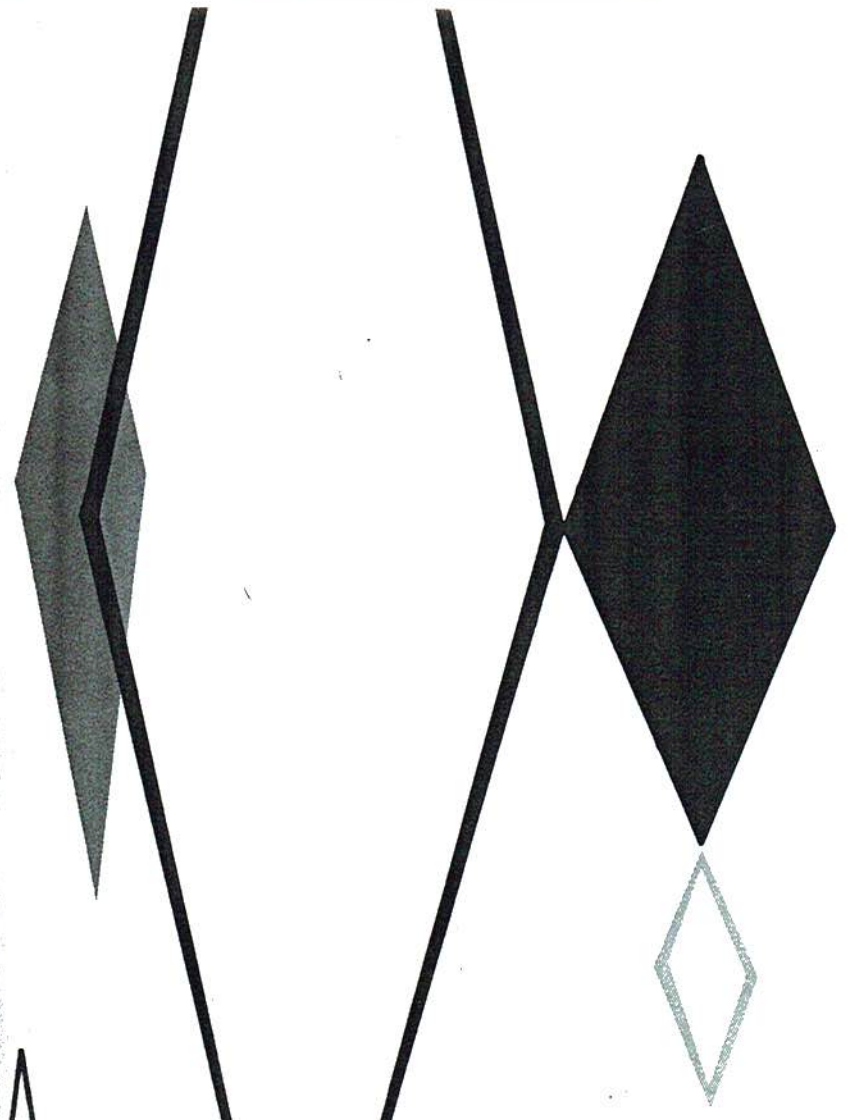

JUNIOR HIGH



Joyce Murphy
 Bettye Roberts
 Sue Satterfield
 Ann Storey
 Wanda Richey



Raymond Smalley
 Jerry Wilson
 Hugh Whisenant
 Jerry Ragan
 Sammy Roden



William Peek
 Billy Pitts
 Dale Sewell
 Hugo Walden
 Wayne Wilson

NINTH

Charles Foshee
 Edward Adams
 Leonard Stuart
 Floyd Wilson
 Bettye S. Roberts



James Stanford
 Doyle Satterfield
 Melvin Patterson
 Dewayne Medlock
 David Tiffin



Dilmer Hilley
 Raymond Moore



PHOTO NOT AVAILABLE

Aubrey Long, Mary Long, Harold Lester,
 Wayne Goolsby



Harold Brookshire
Junior Brown
Wayne Murphree
Oneal Higdon
John Bailey



Judy Hicks
Peggy Goolsby
Carol Amos
Claudene Copeland
Gail Gorman

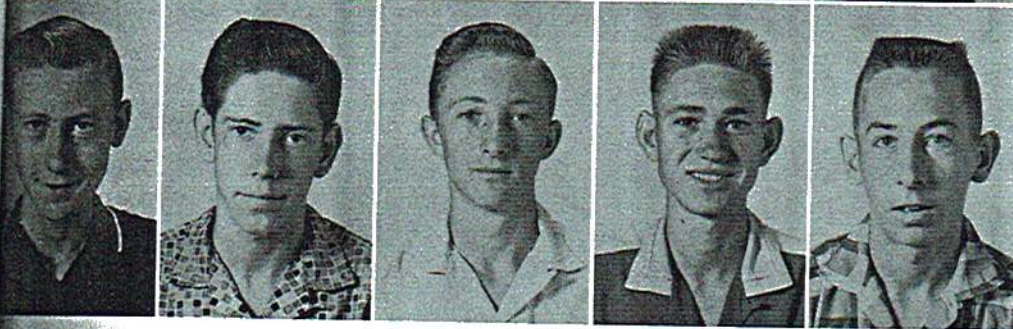

Cecil Gray
Donald Liles
Charles Liles
Shirley Harold
Julian Hall

Barbara Kilgore
Faye Bryant
Mary Carter
Annis Frost
Ruby Justice



Tommy Brewster
Morris Brown
Steve Clark
John Bethume
Ronald Haas



Linda Headrick
Lavern Byrum
Glenda Maynor
Linda Underwood
Carol Millican





Larry Slay
 Billy Smith
 Boyd Lemons
 Billy Moore
 Harold Millican



J. R. Ferguson
 Beulah Clark
 Bonnie Peek
 Ruby Owens
 Ann Aultman



Sandra Higdon
 Shirleon Travis
 John Roberts
 Jimmy Roberts
 Alton Pemberton

EIGHTH

Loyd Conaway
 Roger Stone
 Ronald Clark
 David Millican

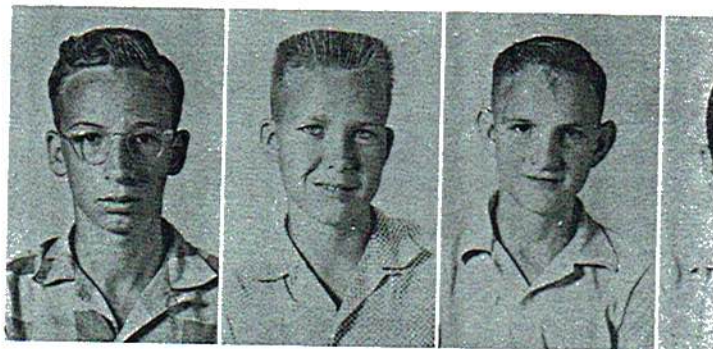

Photo not available

James Burgess Garry Brazelton



Elma Lambert
Judy Wheeler
Peggy Roberts
Linda Bryant
Linda Talley



Linda Patterson
Martha Precise
Frances Hicks
Sandra Gifford
Wilma Smith



Shirley Loudermilk
Diane Miles
Nelda White
Berta Thompson
Ann Tinker

Betty Blancett
Susan Carson
Edwina Wheeler
Mary Hall
Darwin Lester



Ronnie Hendrix
Mack Hughes
Wayland Beavers
Larry Laney
Donald Skinner



Nelson Holland
Edward Young
Billy Shelton
Calvin Gant
Ernest Riddle





Edward Hilley
Janice Webster
Gerald Brookshire
Shirley Wortier
Harold Haynes



Carolyn Sargent
Bob Roden
Joyce Moore
Floyd Collins
Phyllis Brown



Elizabeth Collins
Pearl Eakins
Betty Butler
Faye Eakins
Harlon Headrick

SEVENTH

Sheila Lester
Lorene Conaway
Rita Brown
Brenda Broyles
Barbara Goolsby



Brend
Melv
Juani
Doyle
Erma

Betty Davis
Glenda Smith
Sandra Farmer
Glenda Liles
Wilma Caldwell



Bob
Bren
Mar
Don
Davi

Judy Phillips
Jean Pemberton



PHOTO NOT AVAILABLE

Jerry Lusk, Cynthia Lester, Loyd Suggs,
Larry Wilson

Judy
Larr
Car
Rog
Lora



Mike Cooley
Nancy Allen
Wallace Tinker
Linda Shelton
Timmy Blankenship



Paulette Presley
Eddie Bain
Patricia Smith
Billy Guffey
Wanda Parton



C. D. Wright
Nellie Byrum
Steve Ragan
Carolyn Hoge
Leroy Richey

Brenda Tipton
Melvin Gilbert
Juanita Medlock
Doyle Collins
Erma Gant



Bobby Satterfield
Brenda Williams
Marvin Sargent
Donna Vaughn
David Maynor



Judy Travis
Larry Owens
Carolyn Whisenant
Roger Bryant
Loraine Wilson





The image features a large, dark, diamond-shaped graphic in the center. Inside this diamond, the word "ELEMENTARY" is written in white, bold, uppercase letters. The diamond is surrounded by a light-colored, textured border. Above and below the central diamond are several black-outlined geometric shapes, including diamonds and triangles, some of which are overlapping or connected by lines. The overall design is minimalist and geometric.

ELEMENTARY

J. Br

THE SIXTH GRADE



D. Whisenant John Young



Orpah Roden Robert Wheeler



C. Holloway R. Phillips K. Johnson Jerry Beavers S. Burgess L. Starkey Bobby Roden

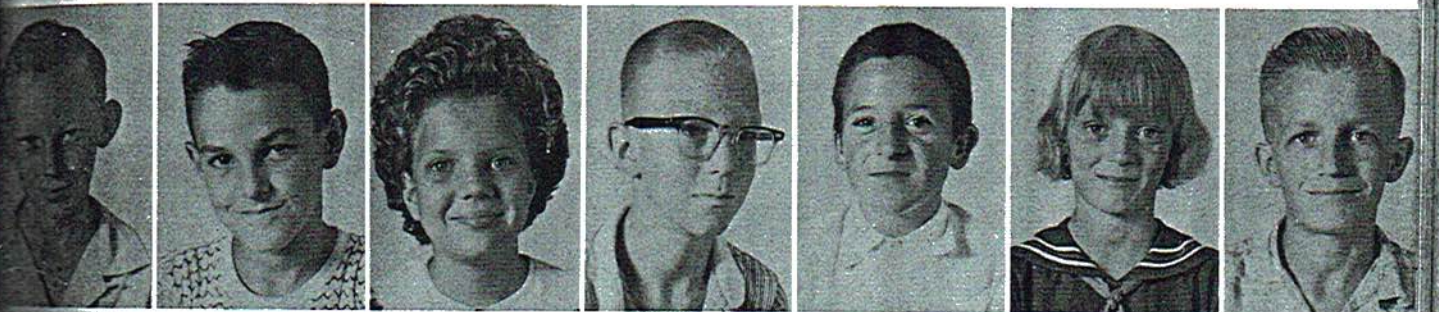

D. Crawford Bobby Long I. Copeland P. Rogan K. Brown Sue Dudley J. Whisenant



J. Brewster L. McCamy F. Starkey M. Richey Lou Dudley K. Hall L. Satterfield



Faye Smith Wayne Davis

FIFTH GRADE



Jackie Woods R. Roberts Mild Bryant



R. Whisenant P. Stewart Bruce Long



M. Hicks L. Bouedin I. Owens E. Goolesby C. Lester David Cooper Kay Taylor



W. Reuford Anella Baine J. Byrum R. Patterson H. Ferguson L. Roden David Sartin



Joyce Wilson Jack Turner Mary Young M. Bryant D. Steley Alice Sartin Kathy Roden



N. Woods J. Satterfield L. Pruett R. Thornhill P. Pemberton S. Roden S. Shifflet Fay Suggs

THE FOURTH GRADE



Lee Dale Hall Danny Sartin

D. Davidson Jerry Grider



Alice Britton Ralph Hall Nancy Talley Larry Beavers D. Parton R. Johnson B. Smith



David Richey Teresa Rush Eugene Byrum Mattie Ferguson R. King J. Lemons Billy Davis



Patty Hicks J. Phillips Linda Brown S. Hancock J. Phillips S. Patterson Joyce Gray



L. Smith K. Wheeler M. Precise

THE THIRD GRADE



M. Woods



T. Medlock



M. Vaughn



C. Baine



M. Meeks



Richey Davis



F. Bain



John Presley



Sue Grider



R. Whitmire



N. Whisenand



D. Byrum



Joan Hicks



Jerry Smith



Cora Young



R. Shiflett



L. Young



V. Young



Wayne Richey



W. Riddes



Judy Brown



L. Millican



L. Williams



Roger Pruett



M. Miles

THE SECOND GRADE



Kay Hicks

S. Brown

L. Hancock

S. Brewster



D. Patterson

M. Ragan

D. Suggs

Bobby King

Glenn Cooper

H. Shifflett

I. Turner



Tommy Davis

D. Gifford

Bruce Roden

Mack White

F. Kuykendall

D. Murphy

Leon Hicks



E. Wheeler

R. Satterfield

M. Johnson

THE FIRST GRADE



K. Blankenship Garry Parton



S. Robertson C. Robertson



M. Roberts Ray King L. Wright F. Hicks M. Ferguson Paul Long Carolyn Pe



Richie Smith M. Whisenant M. Ferguson P. Vaughn Larry Grider C. Gocham John Owe



Marie Long Danny Guffey Betty Sartin Danny Sartin Edna Britton Michael Frost R. Carsc



Donnie Hall



Roden



ym Pope



Owens

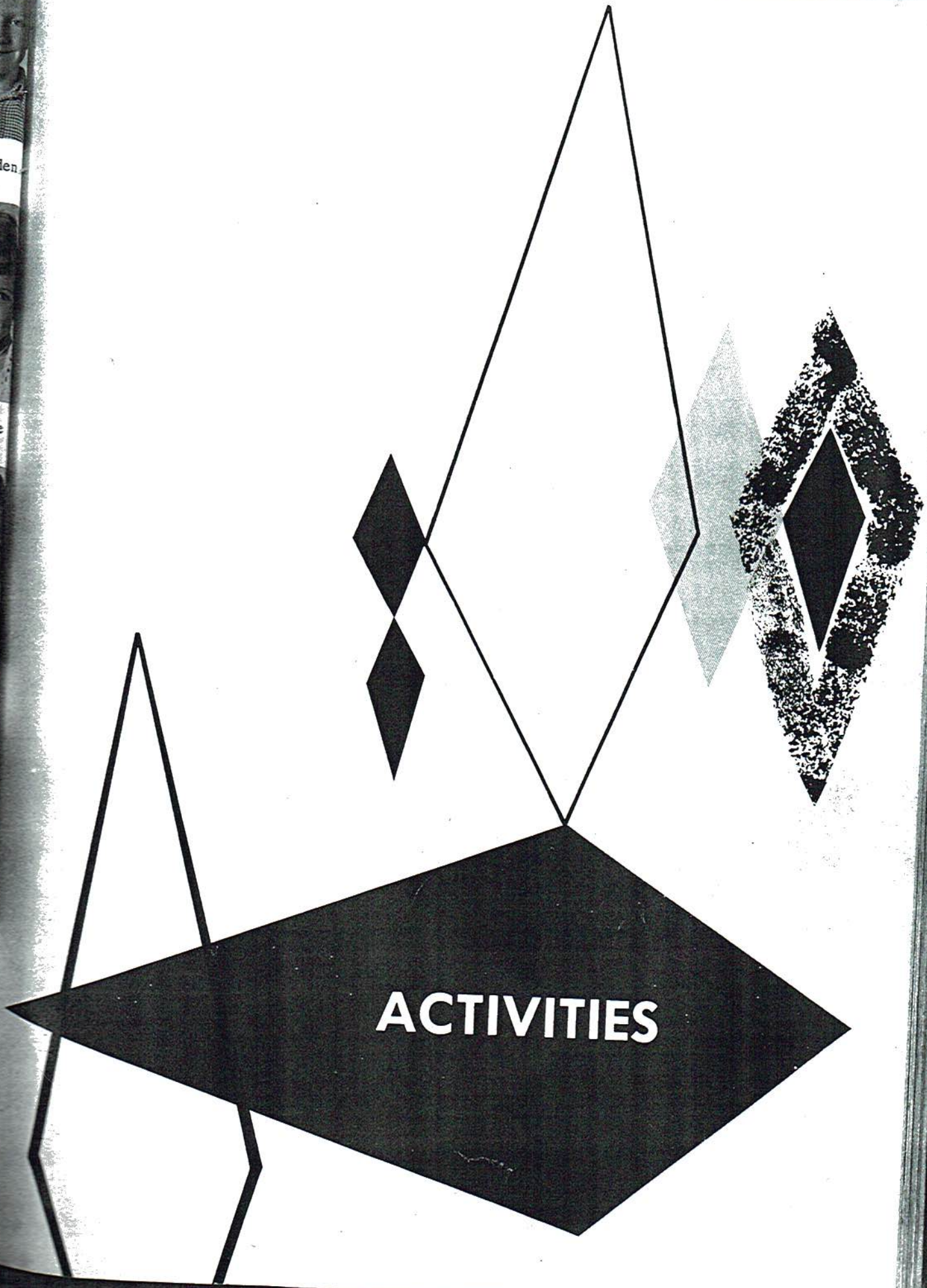

ACTIVITIES



President, LOUISE TIFFIN
Vice President, JEAN GARNER
Secretary, BETTY BENSON
Treasurer, DORIS BUSBY
Reporter, WANDA WALDROP

FUTURE HOMEMAKERS OF AMERICA

Sponsor, MISS CHRISTENE JENKINS



President,



Preside



CA



President, LOUISE TIFFIN

BETA CLUB

Sponsor, MRS. LILLIAN ARNOLD



President, EVA NELL PEEK

CITIZENSHIP CLUB

Sponsor, MR. PAUL COOLEY



President, LOUISE TIFFIN

LIBRARY CLUB

Sponsor, MISS JUANITA RUSSELL

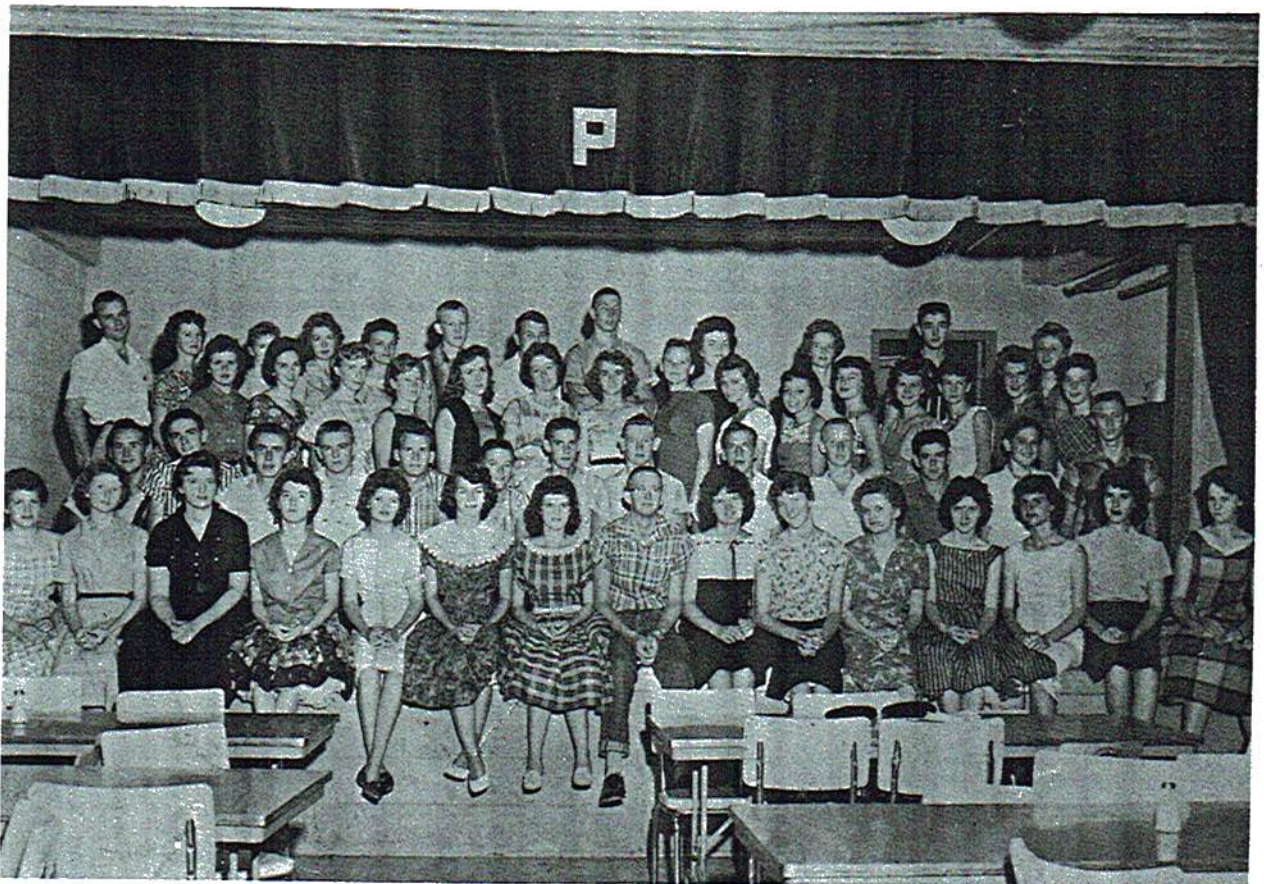

President, CURTIS HUGHES

DRAMATICS CLUB

Sponsor, MR. ROYCE DUNN



GLEE CLUB

Sponsor, MRS. MARGARET HODGES



Editor, LOUISE TIFFIN

PAPER STAFF

Sponsor, MRS. MARGARET HODGES



MISS GAYNELL HICKS

Homecoming Queen 1959-60

Gaynell Hick
Phillip Mon



Bobbie R
Waldrop,
Reece.



Gaynell Hicks, Mr. Cecil Bearden, Kathy Roden,
Phillip Morris, Ralph Thornhill, Jr.



Polly Cox, Ann Storey, Brenda Tipton,
Eddie Wade, David Tiffin, Billy Williamson.

KATHY RODEN - Princess

THE QUEEN'S COURT



Bobbie Roden, Shirley Loudermilk, Sue
Waldrop, Eddie Bain, J. L. Williams, Homer
Reece.



Kay Hicks, Kathy Blankenship, Cora Young, Kathy
Wheeler, Eddie Wheeler, Frankie Hicks, Wayne
Richey, Billy Davis.

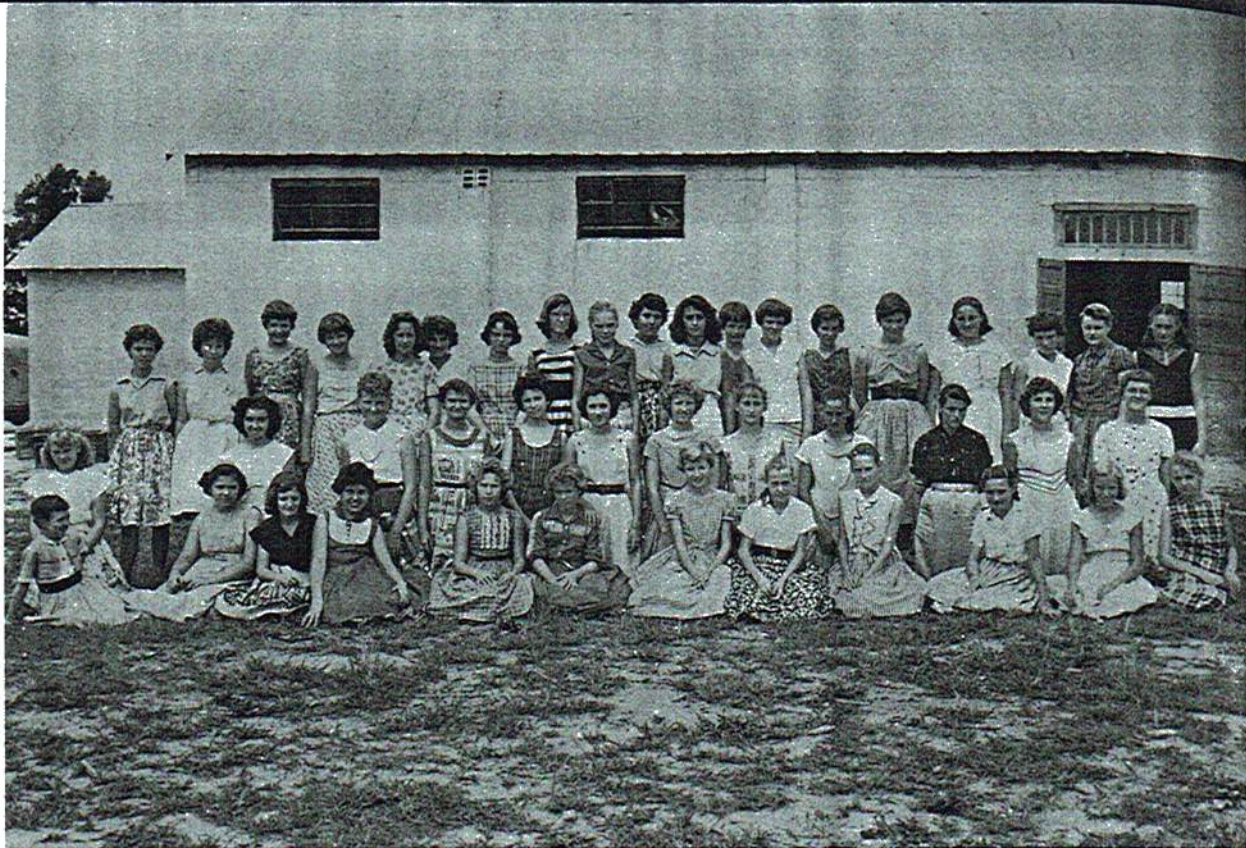

President: NANCY ALLEN

JUNIOR 4-H CLUB

Sponsor: MRS. JEWELL WHEELER

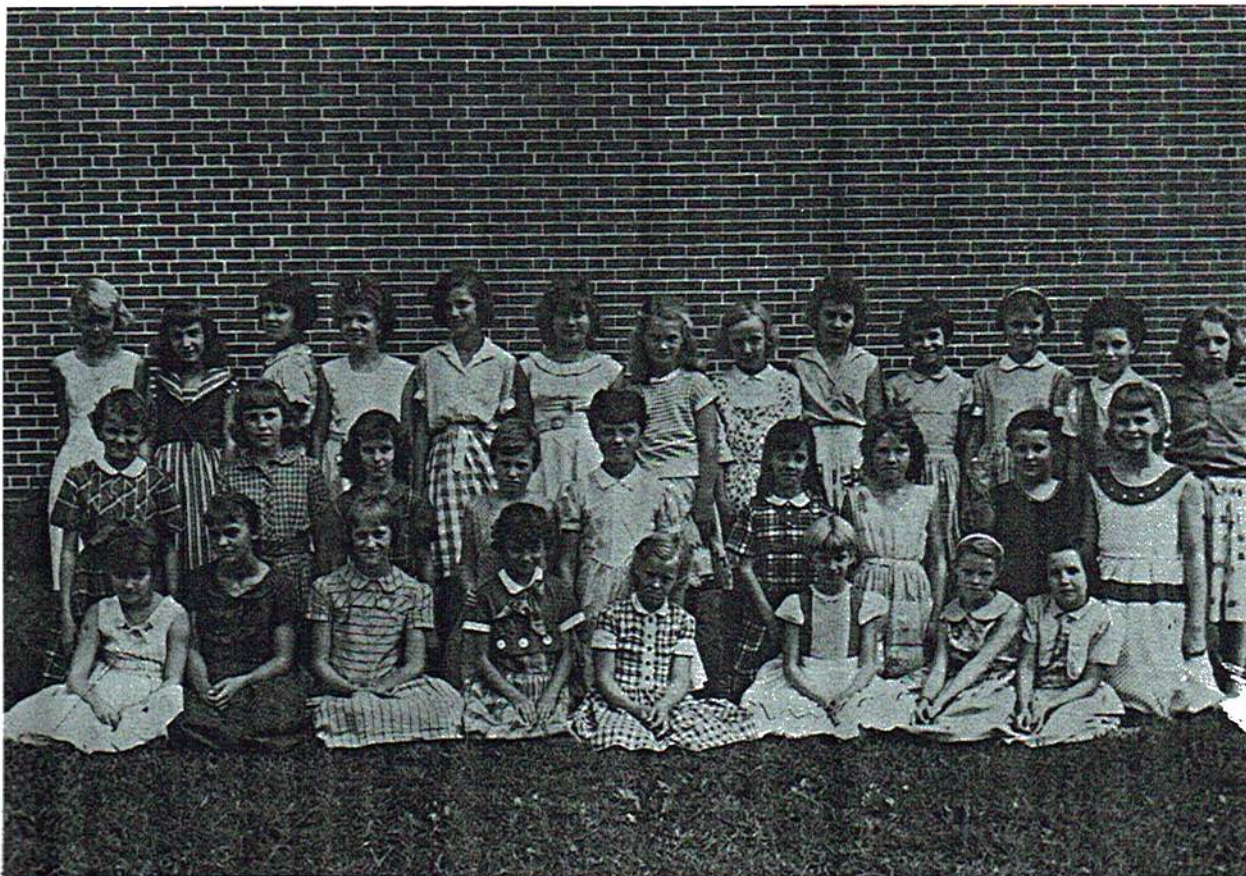

President: ORPA RODEN

ELEMENTARY 4-H CLUB

Sponsor: MRS. LOUISE SKINNER



President:



Preside

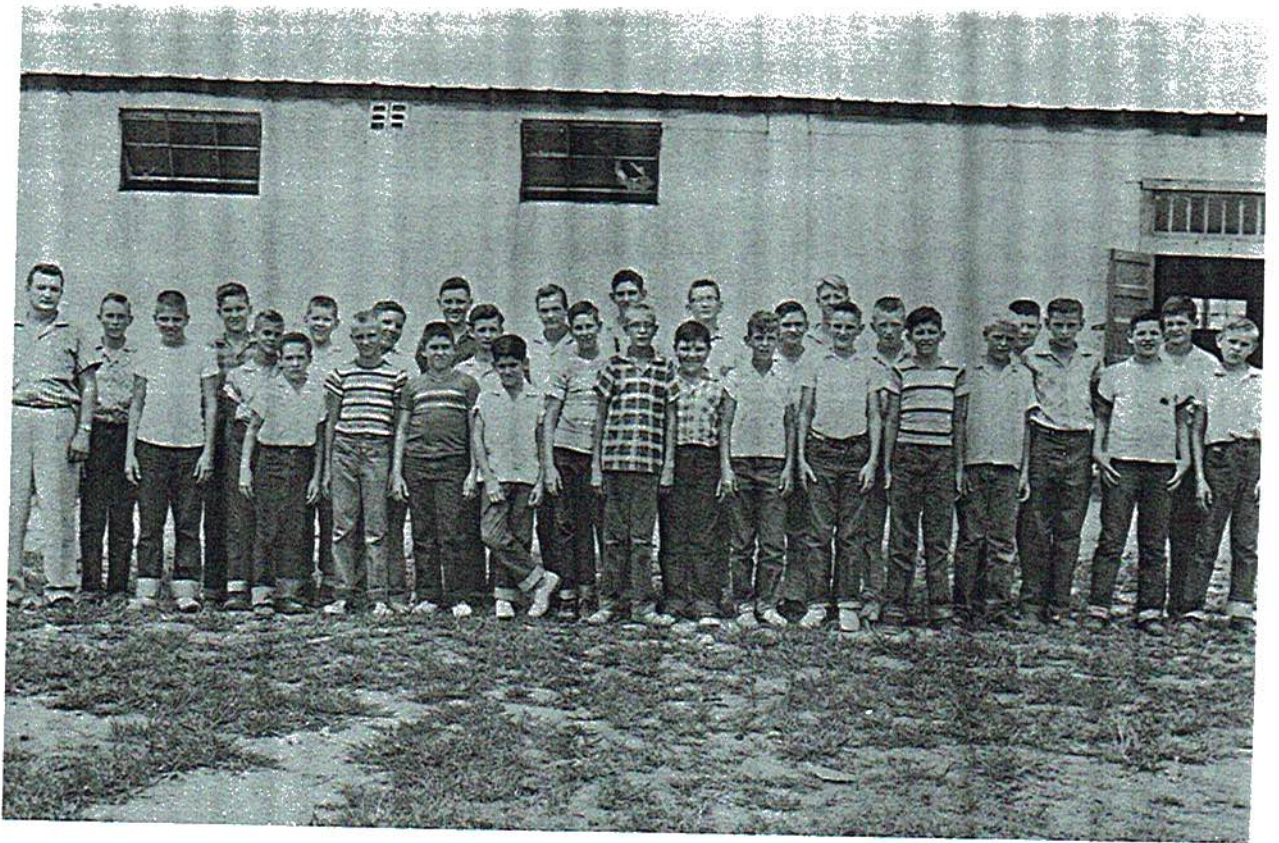

President: BILLY GIFFORD

JUNIOR 4-H CLUB

Sponsor: MR. JAMES HEMBREE

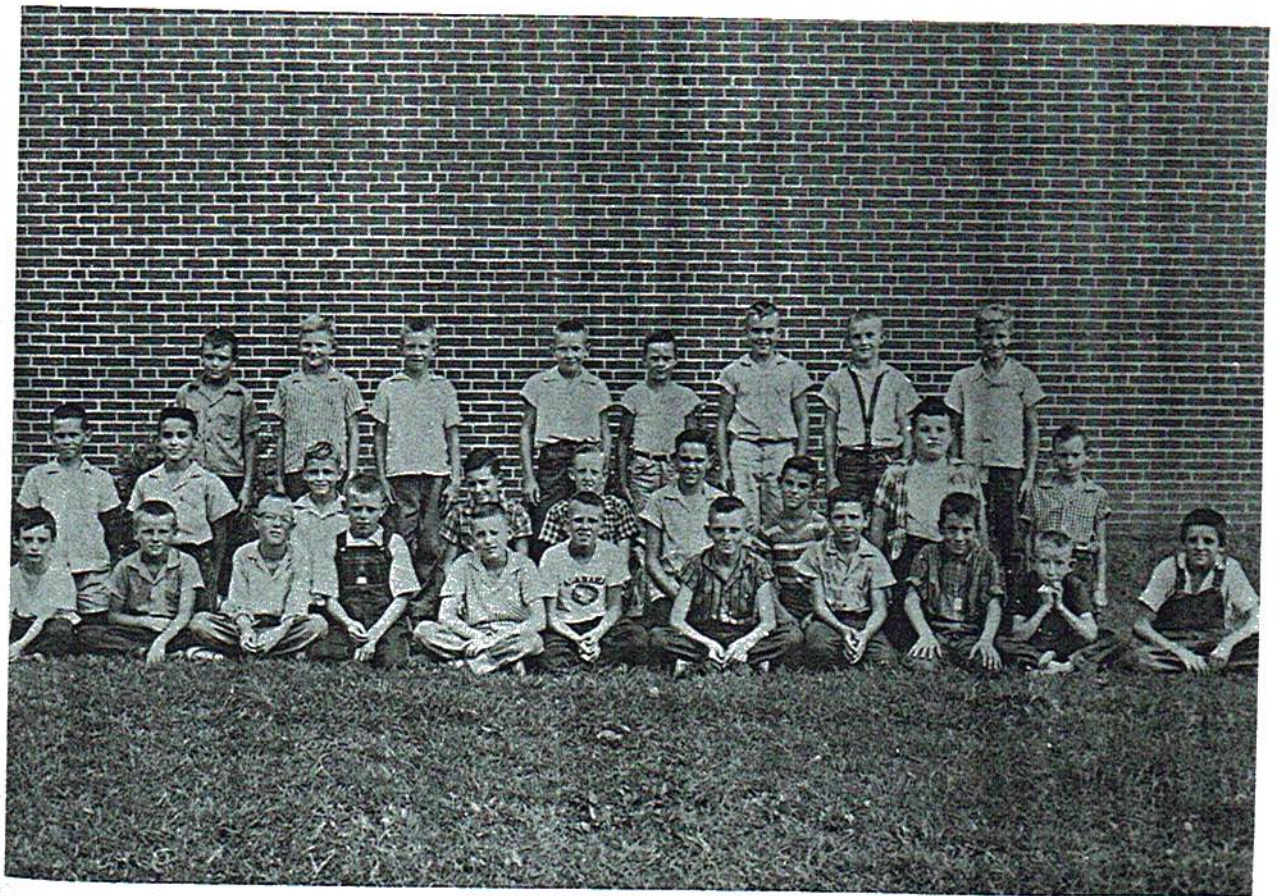

President: LAMAR STARKEY

ELEMENTARY 4-H CLUB

Sponsor: MISS OVA SOUTHERLAND

WHEELER

SKINNER



F.F.A. CLUB

MR. EARNEST PRUETT, Sponsor
TONY YORK, President





ERICA

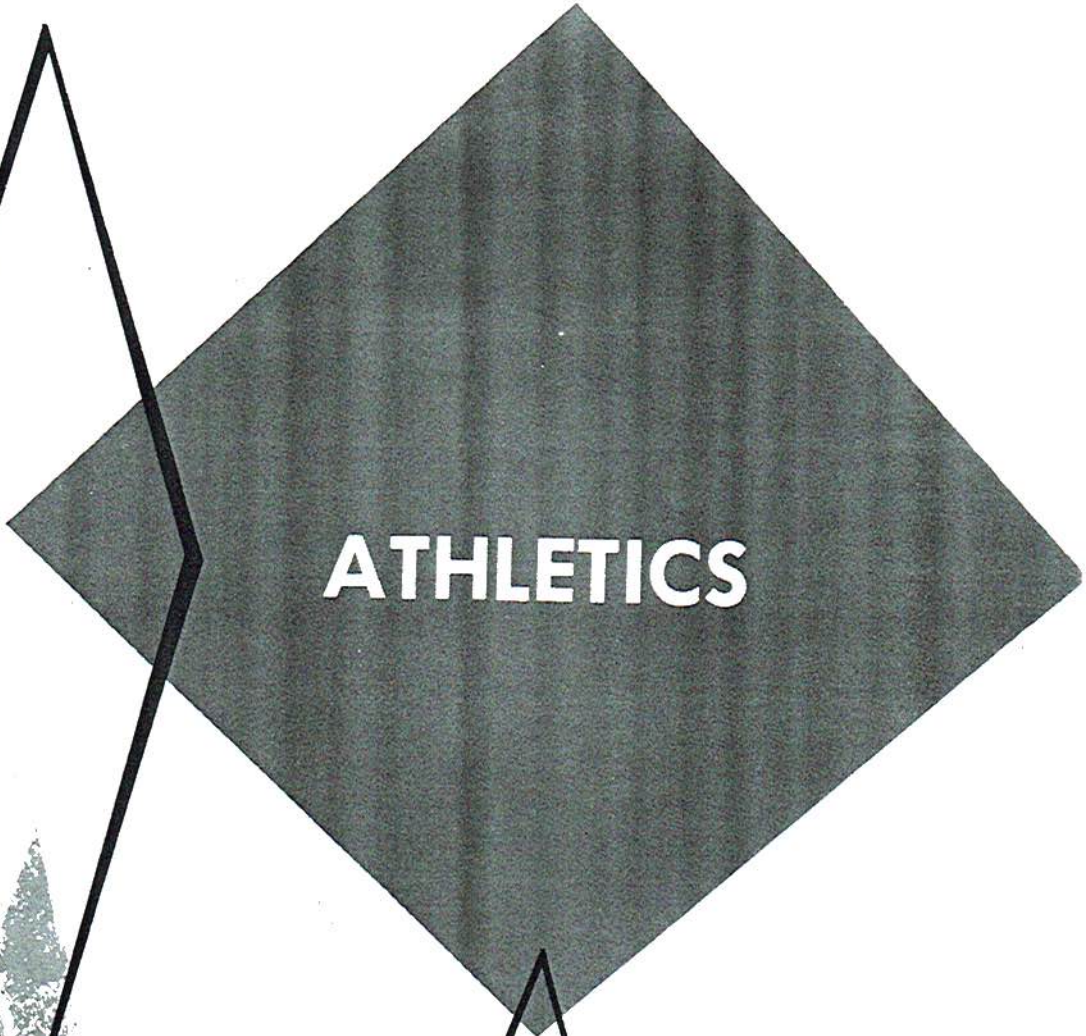

ATHLETICS



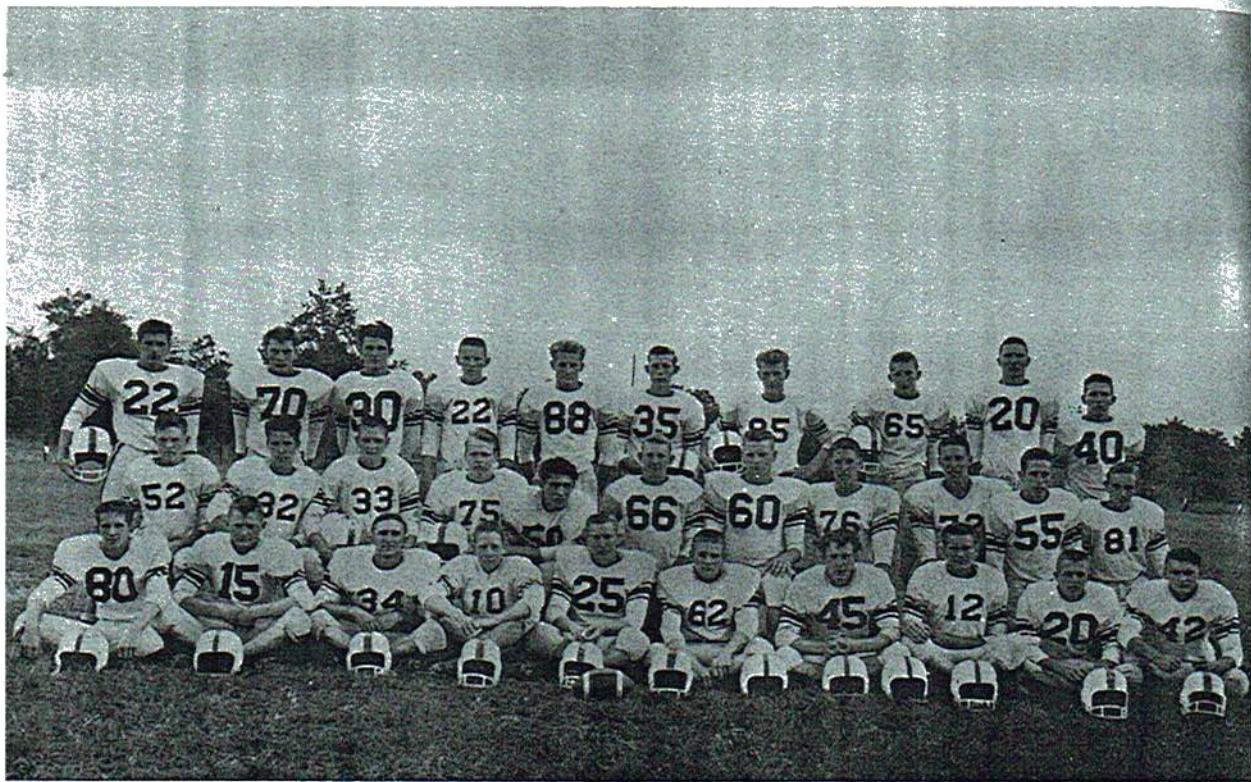

EAGLE SQUAD '59

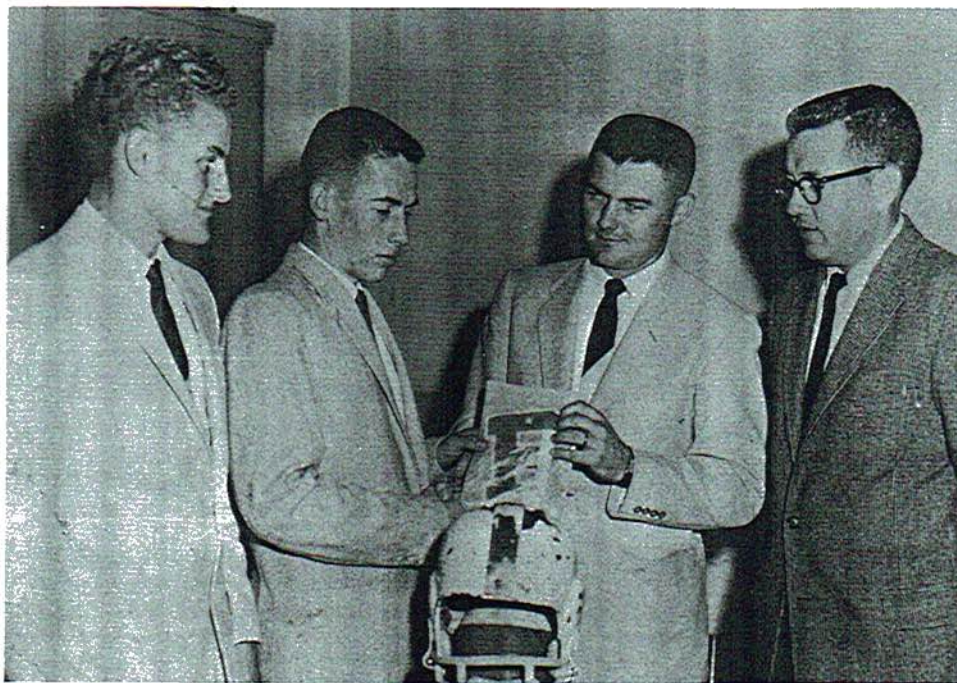

Coaches
THOMAS STRINGER
PAUL COOLEY

Co-Captains
KENNETH UNDERWOOD
BILLY GIBSON

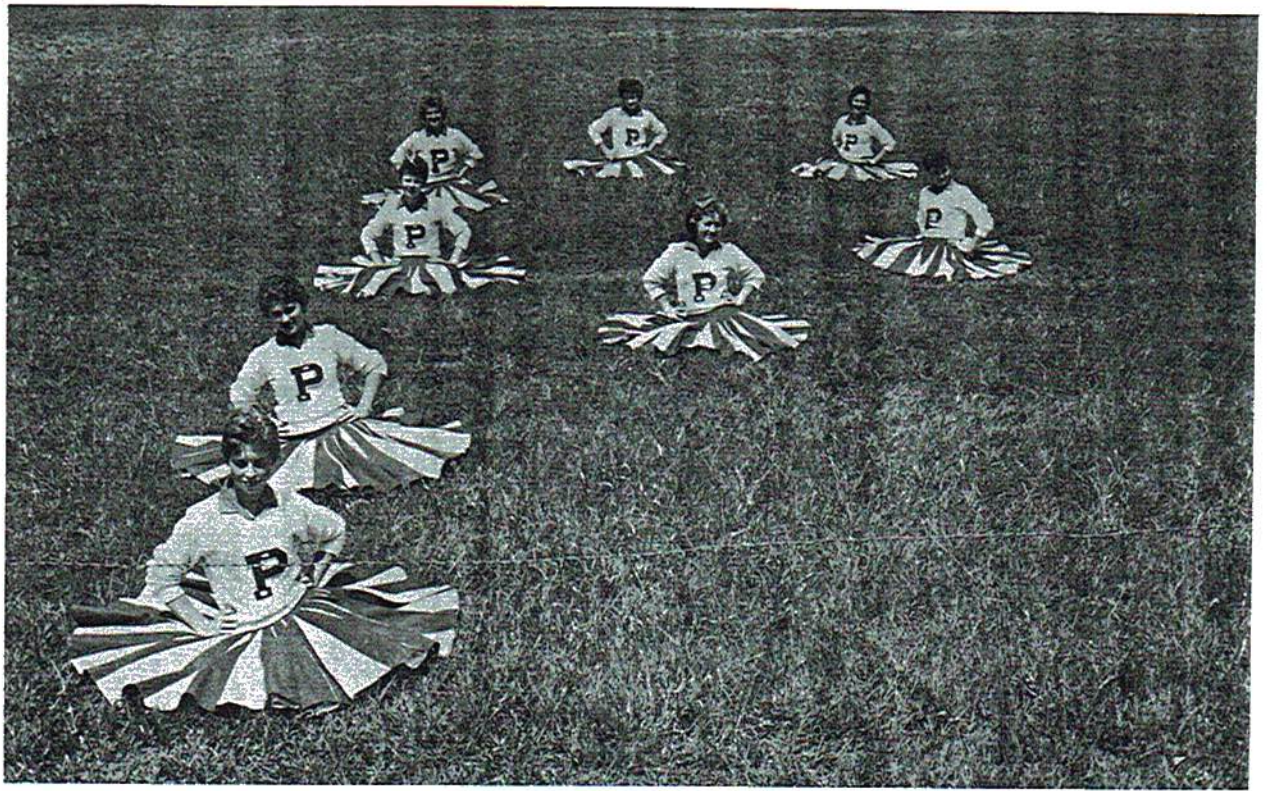

Jo-Ann Bryant, Patsy Norris, Barbara Tinker, Peggy Ferguson, Ann Story, Sarah Jean Baine, Gail Gorman, Dorothy Davis.

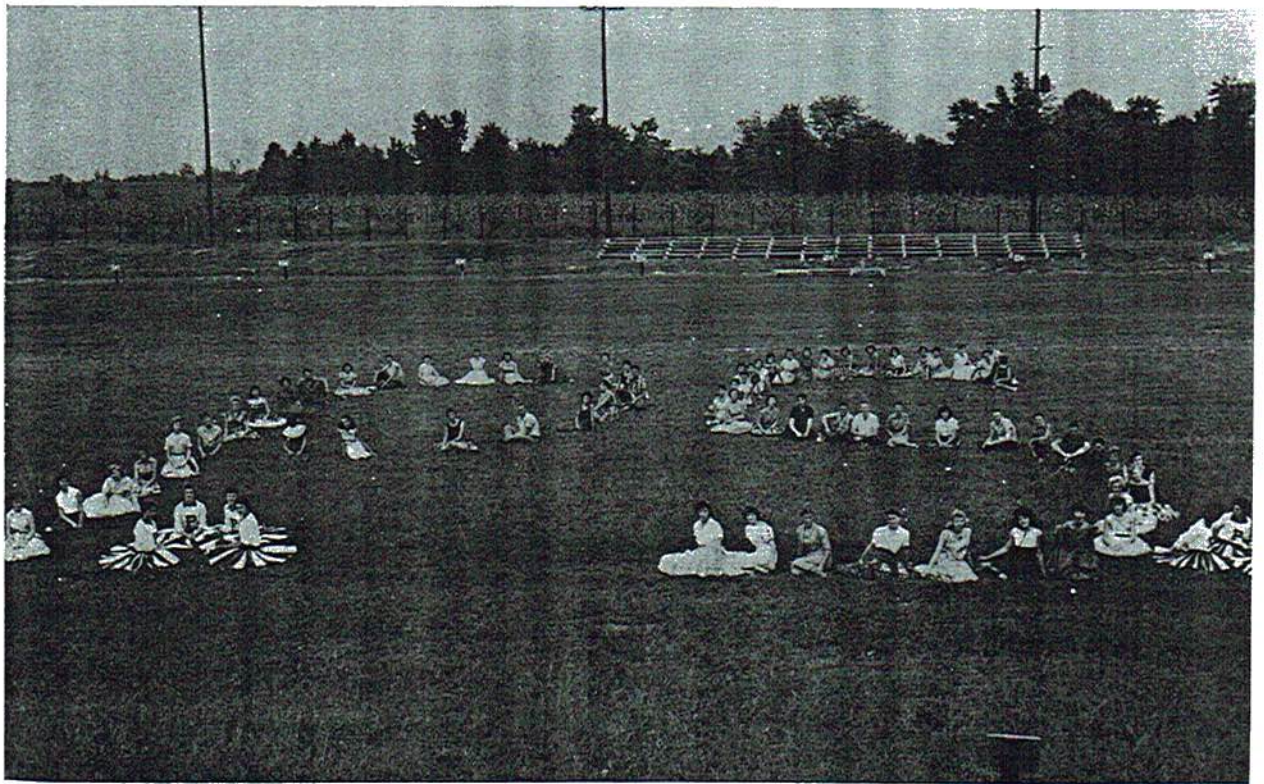

PEP SQUAD



BILLY GIBSON
End



KENNETH UNDERWOOD
Quarterback



BAIN PALMER
Quarterback



JACK MILLICAN
Halfback

CO-CAPTAINS



MACK
Fullback



CLINTON GRAHAM
Halfback



PHILLIP MORRIS
Fullback



JAMES LLOYD
Guard



JAMES BAIN
Guard



DAV
Halfback



CECIL BEARDEN
Guard



RAY WOODEN
Guard



FRANK HUGHES
Tackle



WILSON ALLISON
Tackle



WAY
Guard



T. W. MOSES
Tackle



JAMES BASS
Tackle



CHARLES GARNER
End



JOHN PADGETT
End



PAT PATTE
End



MACK KIRBY
Fullback



BILLY DANIELS
Fullback



LEDON UNDERWOOD
Quarterback



DONNIE HOWARD
Quarterback



DAVID STOREY
Halfback



EDDIE SINIARD
Center



JOE RODEN
Center



HARRY ROBERTS
Center



WAYNE VAUGHN
Guard



JOHNNY RODEN
Guard



LARRY ROBERTS
Tackle



PAUL GIBSON
Tackle



PAT PATTERSON
End



JOSEPH PRECISE
End



JAMES BRYANT
End



BUFORD SMITH
End



JESS WILSON
Manager

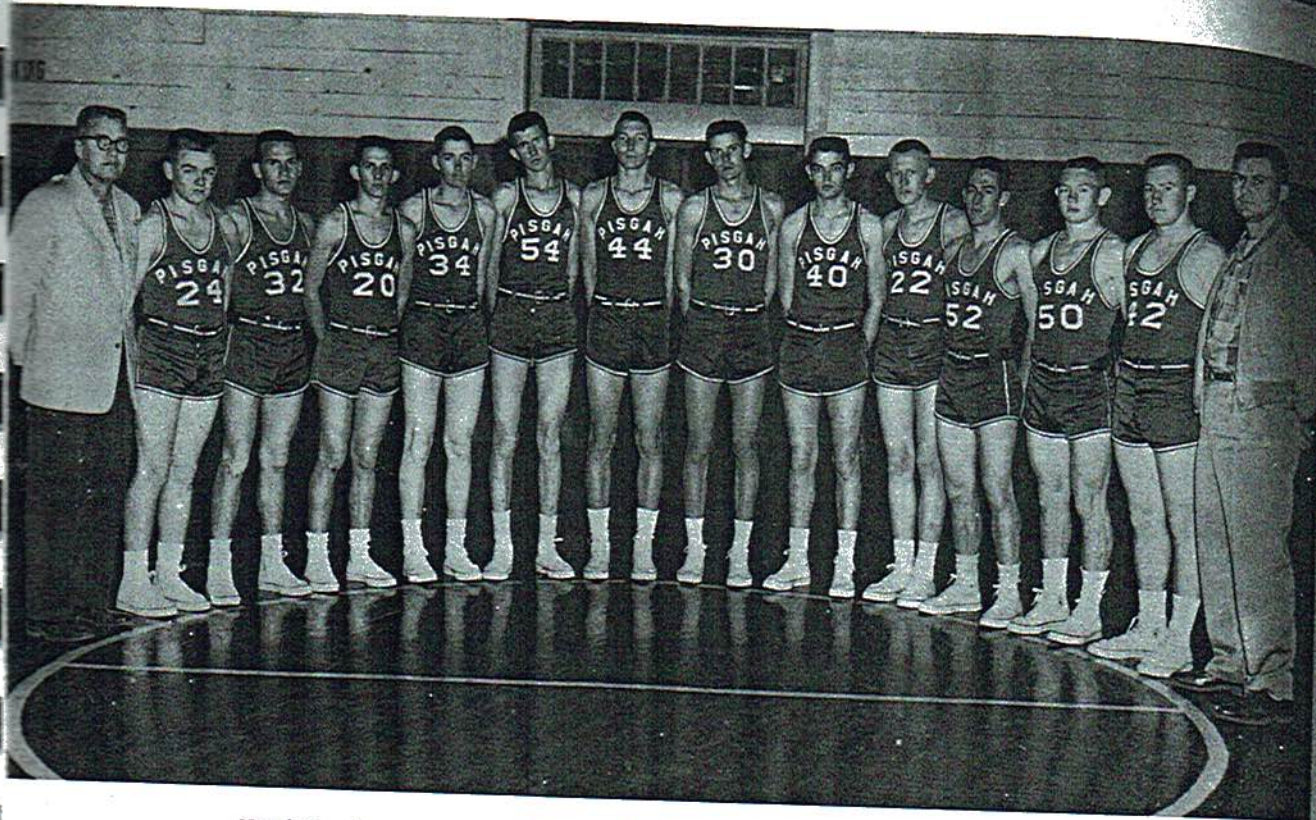

Head Coach
PAUL COOLEY

PISGAH EAGLES

Assistant Coach
THOMAS STRINGER



Planning their strategy

Our Score

- 56
- 65
- 61
- 78
- 52
- 55
- 49
- 56
- 42
- 51
- 56
- 54

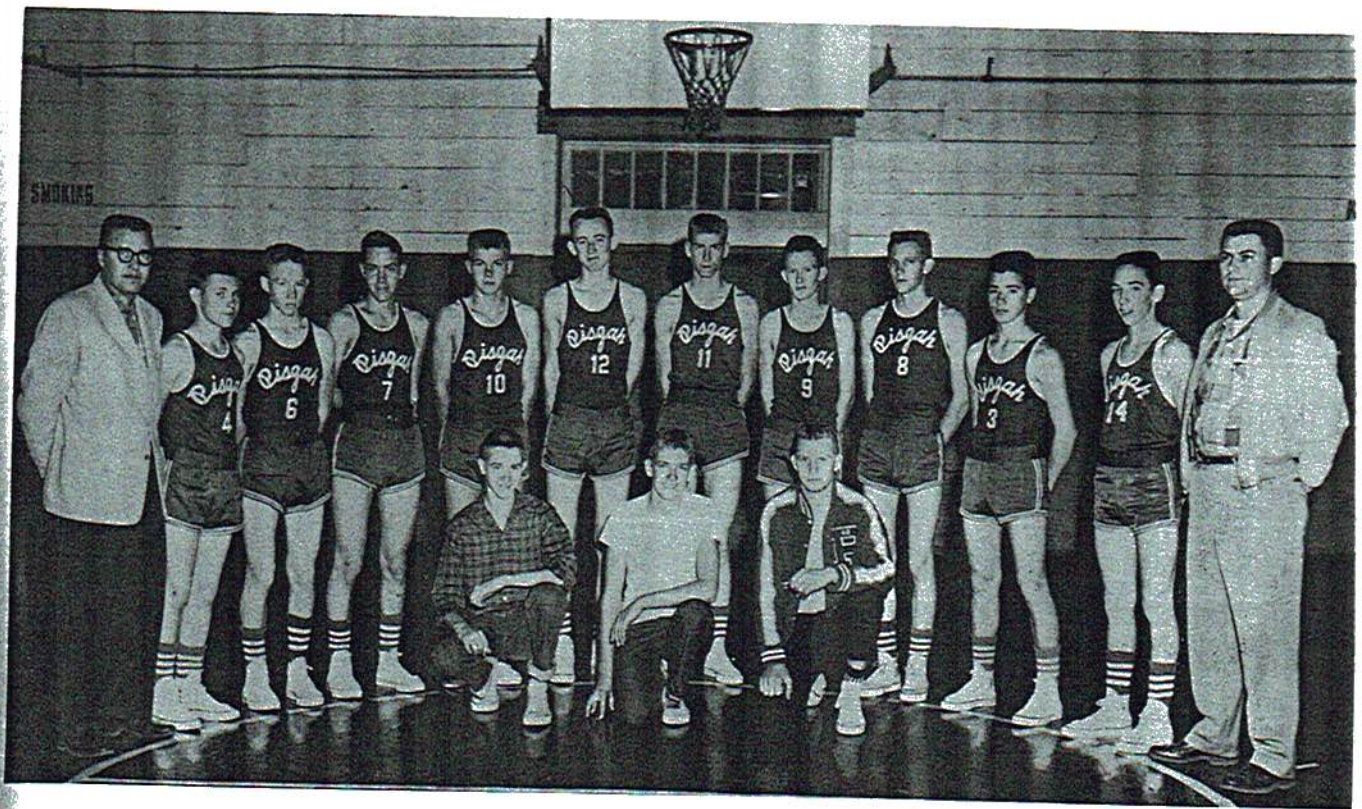

"B" TEAM

Record 14 won, 0 lost

VARSITY RECORD

Our Score	Games	Opponent
56	Douglas	33
65	Plainview	35
61	Woodville	37
78	Section	38
52	Geraldine	49
55	Sylvania	31
49	Douglas	32
56	Albertville	52
42	Fort Payne	40
51	Emma Sanson	35
56	Geraldine	30
54	Woodville	27

TOURNAMENTS

SAND MOUNTAIN TOURNAMENT

Our Score	Games	Opponent
48	Geraldine	38
66	Douglas	52
39	Albertville	52

SCOTTSBORO INVITATIONAL

Our Score	Games	Opponent
77	West End	37
62	New Hope	65

JACKSON COUNTY TOURNAMENT

Our Score	Games	Opponent
80	Stevenson	35
58	Section	41



CHARLES GARNER

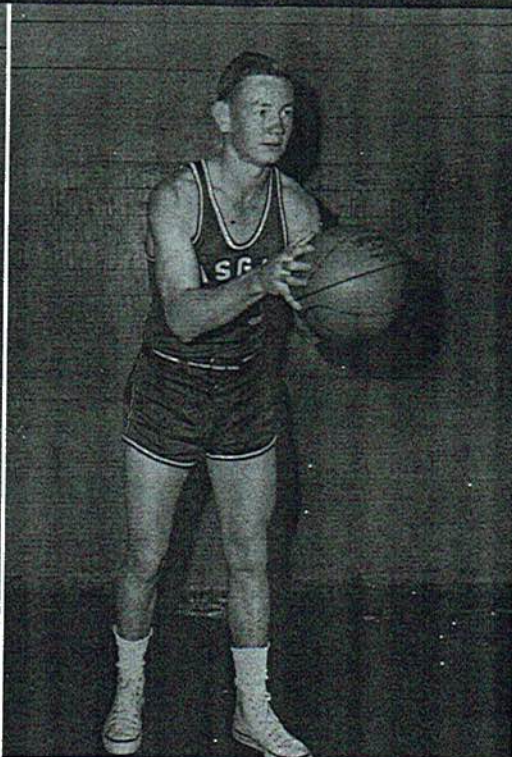

CLINTON GRAHAM

Co-Captains



PAT FREEMAN



KENNETH U



JOEL TINKER

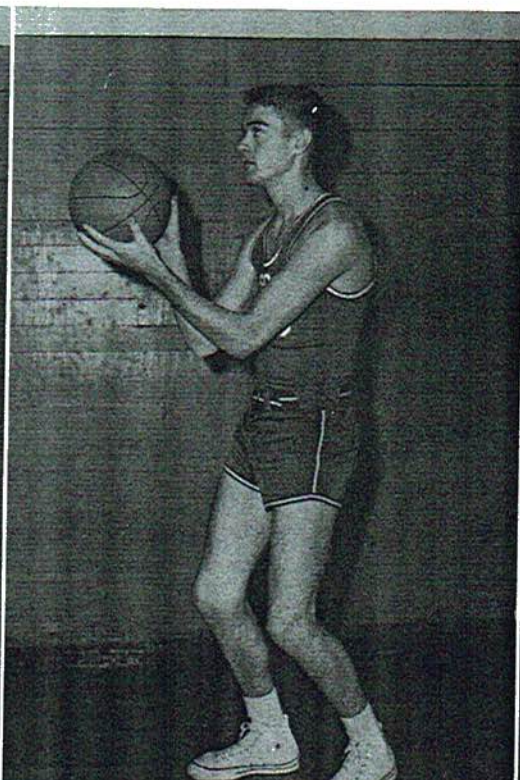

DARRELL TRAYLOR

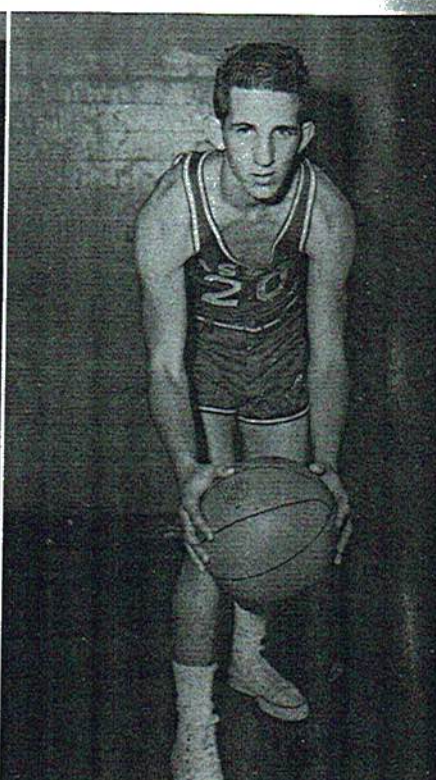

BAIN PALMER



EVIS



KENNETH UNDERWOOD



LARRY McGRIFF



WELDON BOYD



ELVIS THOMPSON



MACK KIRBY

We are sorry that pictures
of the Junior teams were
not available.



THE "P" CLUB

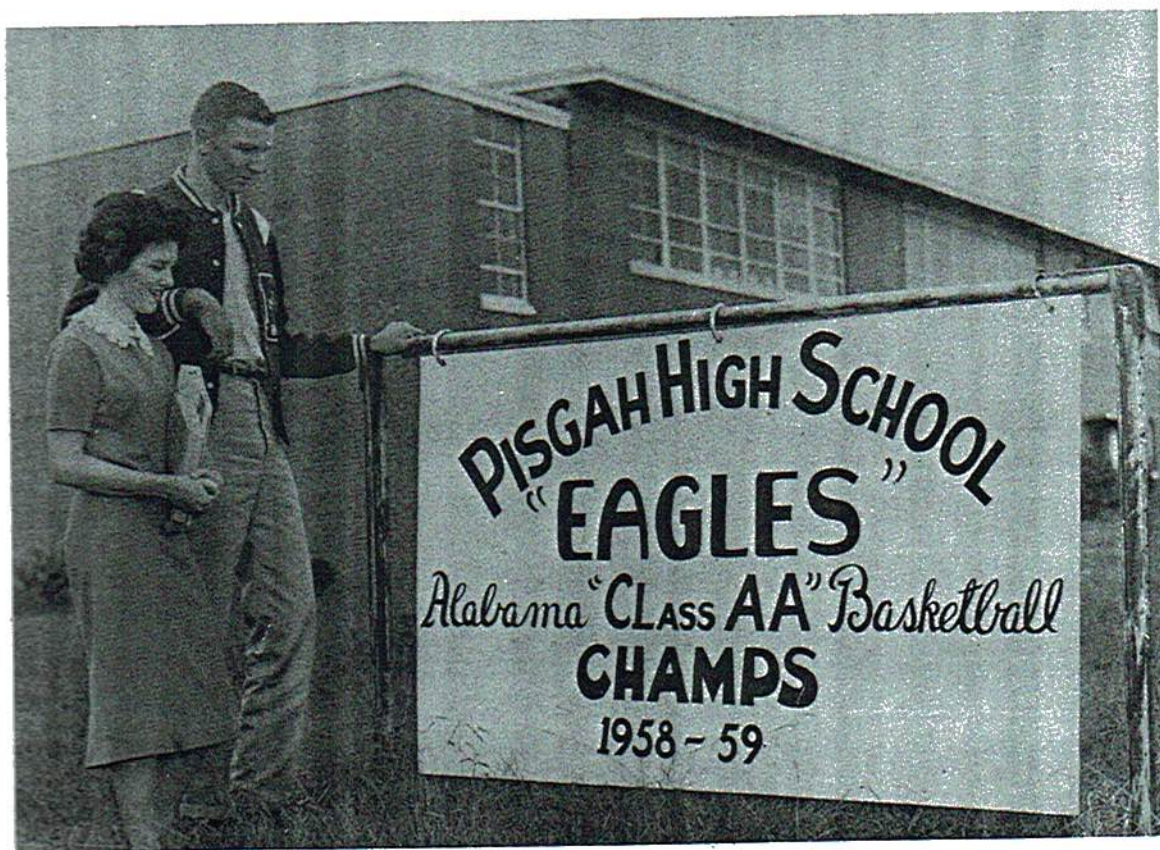

PAST GLORY

F.F.A. boys "Let



Lunch t

SARA Sawyer W.

OUR GL

FFA boys "Let's harmonize"



Lunch time (1:59 AM)



SARA TURNER Winner of the **Beauty Contest**



Our Glee Club



Three of a Kind



They're real GONE!



Our School "P.H.S."

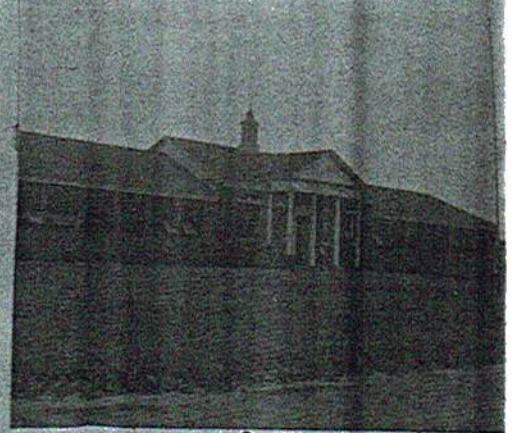

Yes this YIMMIE



Our Cooks



"Christmas Party"



Biggest Flirt 500



Well! Wheres
RONWIN??



What YPANA Smile.



This could be love.



WANDA" what AN
EXPRESSION!!



CNUFF SAID.



No FLIP-FLOPS??



It ain't
that bad
is it??



Hey
There
HANDSOME"
(Joe)



who
are
they??



Where
is
Everybody??



Did you
say "FANPAN"
stood
here?



I'm waiting
for
JENN.



(No)

Well! wheres
RONWIN??



What YPANA smile.



This could be love.



"WANDA" what AN
expression!!



CNUFF SAID.



It ain't
that bad
is it??

No flip-flops??



Hey
There who
HANDSOME" are
(Joe) they??



Where
is
Everybody?



Did you
say "FABIAN"
stood
here?

I'M WAITING
for
JENN.



(No)



Compliments of

DON DALE

and

PAT TRAMMEL

Compliments of

**W. J. WORD
LUMBER COMPANY**

Scottsboro, Alabama

BROWN & BERGMAN

Maytag Washers, Philco TV
and
Frigidaire Stoves and
Refrigerators

Scottsboro, Alabama

Compliments of

**J. C. JACOBS
BANKING COMPANY**

Scottsboro, Alabama

Compliments of

**F. D. PROCTOR
TRACTOR COMPANY**

Scottsboro, Alabama

Compliments of

**LAY'S
5c, 10c, & \$1 STORE**

Scottsboro, Alabama

Q. W. WOODS

Furniture and Appliances

Between
Scottsboro and the
River Bridge

The MILL END STORE

North Alabama's Most
Complete One-Stop Sewing
Supply Store

Scottsboro
Ft. Payne and Huntsville



Compliments of

STATE NATIONAL BANK

Scottsboro, Alabama



Compliments of

QUALITY STORE

Where Your Business Is
Appreciated

Scottsboro, Alabama

SPEED WASH

Coin-Operated
Laundry

Open
24 Hours a Day
7 Days a Week

Wash 20¢ -- Dry 10¢

Fort Payne

Scottsboro

Compliments of

**ADAMS
DEPARTMENT STORE**

Scottsboro, Alabama

Compliments of

HODGES DRUG STORE

Scottsboro, Alabama

DARWIN'S

Popular Priced Merchandise

"On The Square"

Scottsboro, Alabama

STONES

DEPARTMENT STORE

Clothing - Piece Goods
and Shoes

Scottsboro, Alabama

PAYNE'S DRUG STORE

Your Reliable Rexall
Drug Store
in

Scottsboro, Alabama

C. O. REED AGENCY

Dependable Insurance
and Bonds

Telephone 471

Scottsboro, Alabama

Compliments of

**WALES
JEWELRY COMPANY**

Scottsboro, Alabama

Compliments of

**WOODALL'S
READY-TO-WEAR**

Scottsboro, Alabama



Compliments of
FIRST NATIONAL BANK

Friendliest Bank in

Jackson County

Scottsboro, Alabama

Compliments of
HAMMER'S

Dry Goods - Clothing - Shoes

Phone 95

Scottsboro, Alabama

Compliments of
V. J. ELMORE

5-10¢ Dollar Store

Scottsboro, Alabama

Compliments of
MAPLES COMPANY

Scottsboro, Alabama

Compliments of
PEGGY'S SHOPPE

Exclusive but not Expensive

MRS. VERNON THOMAS
and ALICE

Scottsboro, Alabama

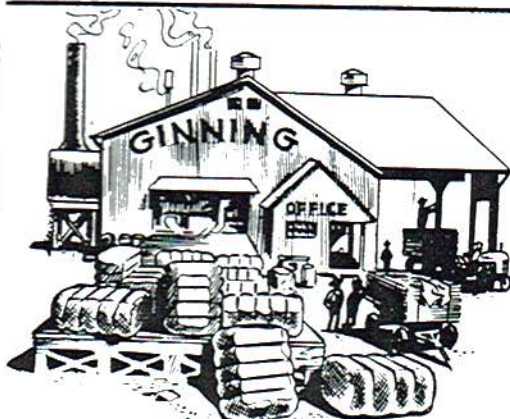

Compliments of

PISGAH

GIN AND CORN SHELLER

Pisgah, Alabama

<p>Compliments of</p> <p>W. J. WORD MOTOR COMPANY</p> <p>Scottsboro, Alabama</p>	<p>Compliments of</p> <p>FRED E. HOLDER "SHERIFF"</p> <p>Scottsboro, Alabama</p>
<p>Compliments of</p> <p>PIERCE AND PIERCE CHIROPRACTIC CLINIC</p> <p>314 E. Willow St. Phone 658 Residence 4145 Scottsboro, Alabama</p>	<p>Compliments of</p> <p>MARY B. BREWER AGENCY "All Kinds of Insurance"</p> <p>Scottsboro, Alabama</p>
<p>Compliments of</p> <p>CASH HOME AND AUTO STORE</p> <p>Scottsboro, Alabama</p>	<p>Compliments of</p> <p>THE FUNERAL HOME in Scottsboro, Alabama</p>
<p>HALE'S GAP CASH MARKET</p> <p>We Appreciate Your Business</p> <p>Hodge Community</p>	<p>PARKS' "A Good Place to Trade" Clothing and Shoes for the Whole Family Scottsboro, Alabama</p>

Best Wishes, Class of '60

THOMAS DRUG STORE

Phone 155

W. T. THOMAS, R. Ph.

Scottsboro

Alabama

YOUR SEARCH ENDS

SCOTTSBORO BUSINESS MACHINES

507 West Willow Street
Sales -- Service -- Rentals

Owner and Operator, ROY SELBY

All Kinds of New and Used Machines

Scottsboro

Phone 441-L

Alabama

Compliments of

GRADY THOMAS

Best Wishes, Class of '60

Compliments of

PATRICK



Scottsboro

Alabama

Phone 222

CHILDRESS IMPLEMENT AND SUPPLY CO.

Wholesale Distributors of Hardware and Implements

Tractors and Tractor Imp.

Scottsboro, Ala.

Compliments of
HALE'S GAP CASH MARKET

We Appreciate
Your Business

Dutton, Alabama

Compliments of
**SCOTTSBORO
HARDWARE COMPANY**

"A School Friend"

Phone 39

Scottsboro, Alabama

Compliments of

Your
**COCA-COLA
BOTTLING COMPANY**
in

Scottsboro, Alabama

Compliments of
ROUGH AND TUMBLE

FURNITURE COMPANY

Scottsboro, Alabama

CHAMBERS STORE

We Do
Our Very Best
to Bring
You the Very Best

Scottsboro, Alabama

Compliments of
GIST STUDIOS

Best in the Business

Scottsboro, Alabama

Compliments of

IONE'S

Fashions for Ladies
Reliable and Reasonable Prices
Catering to Teen Agers
Lay-Away Plans
Scottsboro

Compliments of

M. H. CAMPBELL

TRACTOR COMPANY
GMC -- Massey -- Ferguson
Dealer
Telephone 234
Scottsboro Alabama

Compliments of

BEDDINGFIELD MOTORS

Buick Rambler

Phone 261

Scottsboro, Alabama

Compliments of

CASH'S

Home and Auto
Fishing Supplies

Wheel Goods

K. L. CASH

Scottsboro, Alabama

Compliments of

BROWN & BERGMAN

Maytag Washers, Philco TV
and
Frigidaire Stoves and
Refrigerators

Scottsboro, Alabama

Compliments of

J. D. CHANDLER

CYCLE CO.

Lawn Mowers, Cushman Scooter
Chain Saws, Bicycles, and
Air-Cooled Engines

Phone 542-J

Scottsboro, Alabama

Compliments of

PIONEER FINANCE

COMPANY

"Friendly Loans"

Scottsboro, Alabama

Compliments of

MANNING'S STORE

Where you can hear--
SUNDOWN GOSPEL TIME

Weekdays 4:00 to 5:00 P. M.

WROS--1330 on Your Dial

Scottsboro



Compliments of

**HARBIN
MOTOR COMPANY**



"Your Friendly Ford and Mercury Dealer"

Scottsboro

Alabama



Compliments
of

**BUTLER & KENNAMER
WHOLESALE COMPANY**

W. H. BUTLER
LAWTON KENNAMER

Wholesale Groceries
and
Feeds

Scottsboro, Alabama

Compliments of

SCOTTSBORO SHOE STORE

Home of

Red Goose, Grace Walker
and
John C. Roberts Shoes

Scottsboro

Compliments of

J. STELL LILES

All Kinds of Life Insurance

Scottsboro, Alabama

Compliments of

ANN'S CAFE

MYRTLE WILKERSON

"For the Best Food in Town"

Scottsboro, Alabama

Compliments of
HIWASSEE LAND COMPANY

Buying and Growing Pulpwood for
Bowater Southern Paper Corp.

Scottsboro

Alabama

Compliments of

JONES'S

DRY GOODS STORE

Scottsboro, Alabama

Compliments of

HAAS'

GENERAL MERCHANDISE

Phone OL-7-5381

Scottsboro, Alabama



Nutritious
DAIRY PRODUCTS

COMPLIMENTS OF

HAPPY VALLEY FARM

Rossville, Georgia

Compliments of



Your

**DEPENDABLE
DRUGGIST**

**McCAMY
DRUG STORE**

Scottsboro, Alabama

Compliments of

FARMERS MUTUAL EXCHANGE

Seed - Feed - Fertilizer
All types Farm Supplies

Baby Chicks

Phone 99-J

Scottsboro, Alabama

Compliments of

GIST JEWELRY

Watches - Diamonds - Jewelry

West Side of Square

Phone 5241

Scottsboro, Alabama

Compliments of

A. J. LINDSAY

Fort Payne, Alabama

Compliments of

MAC'S FURNITURE MART

ELLIS CAUSH, Owner
BILL MURRY, Mgr.

233 Market Street

Phone 635-J

Scottsboro, Alabama

GENE'S LITTLE PARK

Enjoy a Dinner in Our
Dining Room While Your Car
is Being Serviced

GENE HESS, Owner

Phone 441-J

Scottsboro, Alabama

Compliments of

JACKSON FARMERS CO-OP

Insecticides - Tires - Batteries

Fertilizer - Seeds - Feeds

Scottsboro, Alabama

PISGAH BOOSTERS

O. G. WHITAKER

LADIES' AND CHILDREN'S SHOP

DAVIS CLEANERS

HORACE RELEFORD

MISS MATTIE L. STOCKTON

HARVEY HINSHAW

BLUE MOON CAFE

CITY SHOE SHOP

We Appreciate the Patronage

of Our Advertisers

BETTER GROCERIES



J. E. WHEELER

Pisgah, Alabama



The
Friendly
Store

Compliments of

PISGAH CAFE

Owner, MRS. E. P. BAIN

says - "You name it --

We'll cook it to suit you"

Pisgah, Ala.

Compliments of

U. H. McDONALD'S

STORE

General Mdse.

"Friendly Service"

Phone ME-2-2380

Your Patronage Appreciated

Long Island, Alabama

Compliments of

MOSE SWAIN

Scottsboro

Alabama



Just Good Food!

COLONIAL BAKERY

Chattanooga, Tennessee