

'59

THE EAGLE





ANNIS FROST  
Runner-up  
JO ANN BRYANT

JOAN HICKS  
Runner-up  
CAROL HOLLOWAY



# Annual Staff



ARDEEN LACEY  
Feature Editor

JOYCE PITTS  
Snapshot Editor



BILLY KIRBY  
Business Manager

CLARA SLATER  
Editor

MAC DAVIS  
Sports Editor

VERNON MOORE  
Assistant Editor

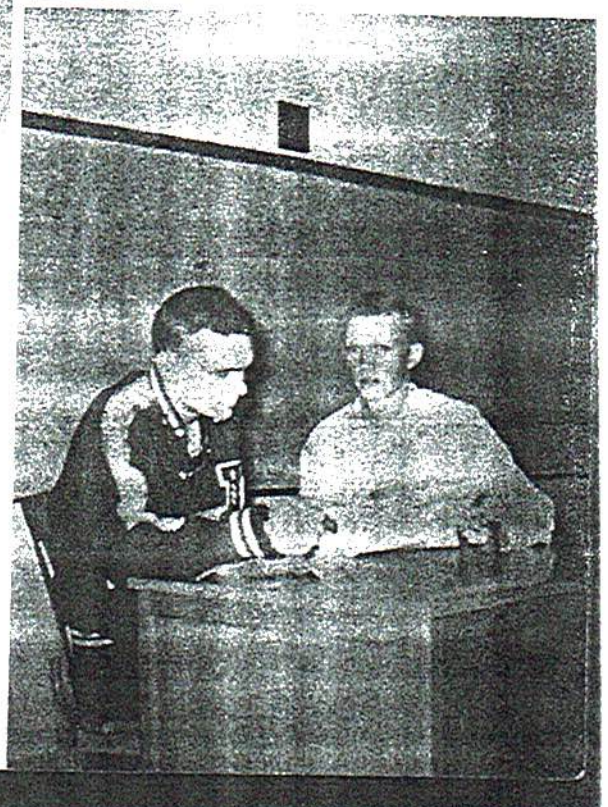

# Faculty

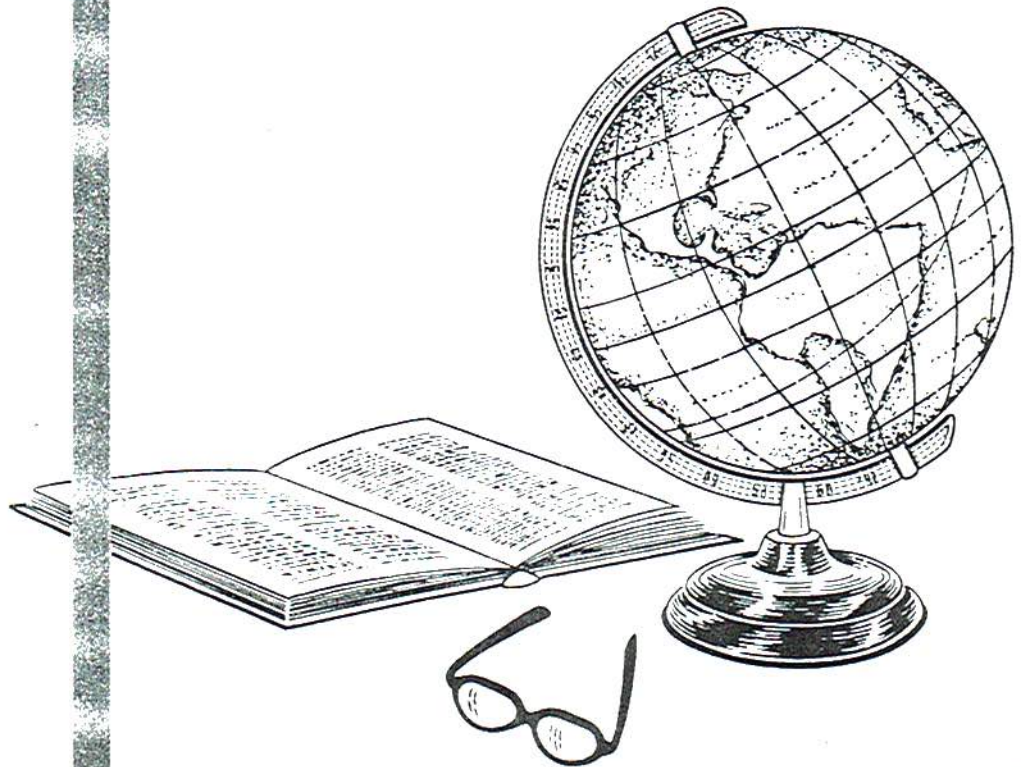



Principal  
MR. CECIL A. BEARDEN  
B. S. , M. A. , Jacksonville State College,  
Peabody College



MRS. LILLIAN ARNOLD  
A. B. , Kentucky  
Wesleyan, UC  
English  
*Mrs. Lillian Arnold*



MR. EARL THOMAS  
B. S. , M. A. , University of  
Alabama  
Social Studies



MRS. FLORA BURKHALTER  
B. S. , Jacksonville State  
College  
English, Social Studies



MR. PAUL COOLEY, B. S.  
Snead College, UC,  
Jacksonville S. T. C.  
Coach, Science



MRS. ELIZABETH COOLEY  
B. S. , Jacksonville S. T. C.  
English, History, PE



MISS JANE HODGE  
B. S. , Auburn  
Science, Math



MRS. SHIRLEY DEERMAN  
B. S. , Jacksonville S. C.  
English, Social Studies



MR. BARNETT F. WILSON  
B. S. , University of  
Mississippi  
Coach, History



MR. JAMES GAY HEMBREE  
B. S. , Auburn A. P. I.  
Math, Science



MISS JUANITA RUSSELL, B. S.  
Jacksonville, S. T. C.  
Math, PE



MRS. MARGARET M. HODGES  
Athens College, Florence  
S. T. C.  
Commercial Studies



MRS. EVELYN CASEY  
Jacksonville  
Commercial, English



MISS CHRISTINE JENKINS  
B. S., M. A.  
Mississippi Southern, University  
of Mississippi  
Home Economics



MRS. VIRGINIA HICKS  
B. S., Howard College  
English



MRS. JEWEL WHEELER  
B. S., Jacksonville State  
College  
Math, Science



MR. EARNEST PRUETT  
B. S., St. Bernard Junior  
College, Auburn  
Vocational Agriculture



# Seniors

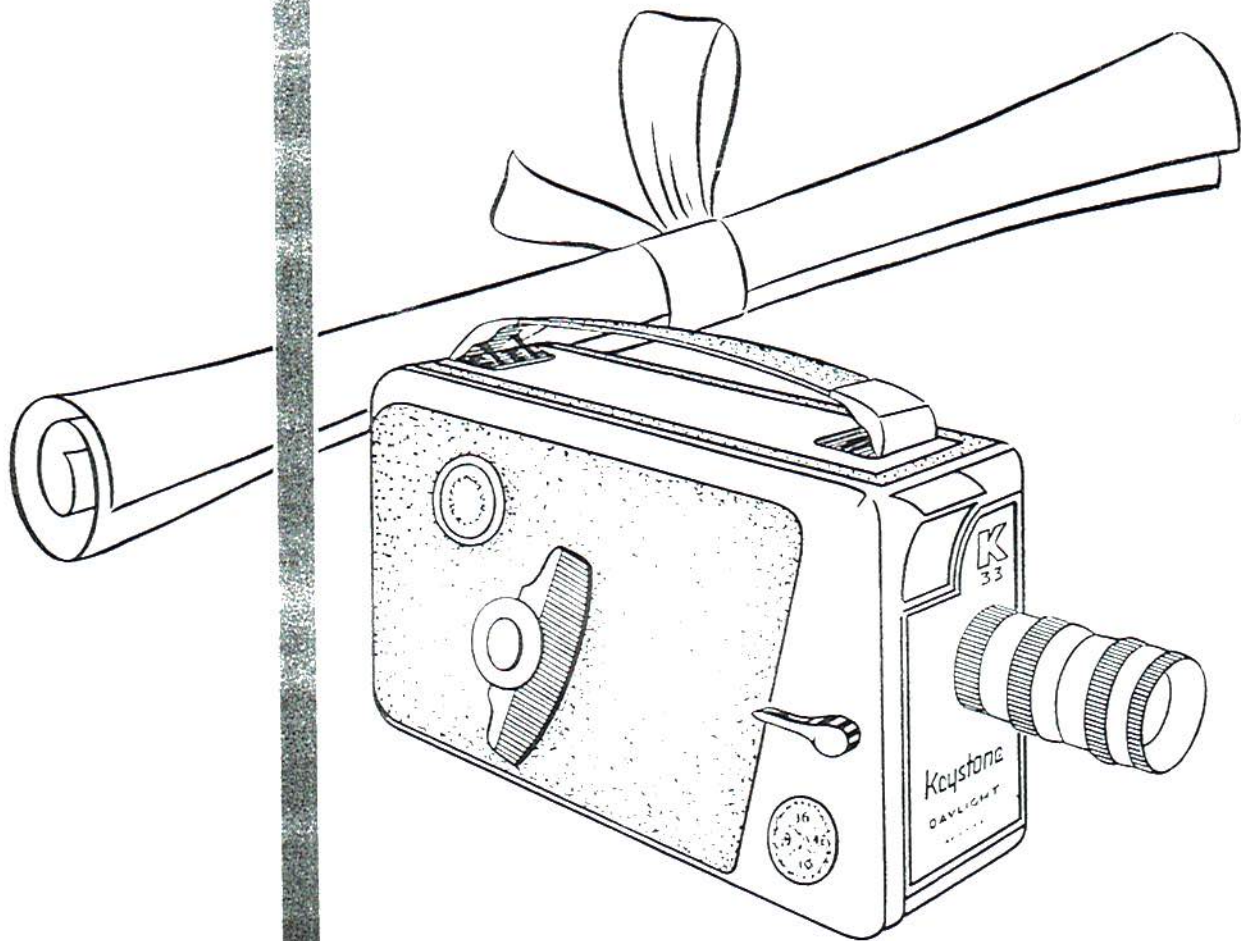

Cl  
Bet  
Staf.



**TOMMY PALMER**  
 "It is folly to tell women truth; they  
 had rather live on lies."  
 Class President 3; Dramatics 3; Beta 2;  
 Basketball 1, 2, 3.

**BRENDA COLVARD**  
 "Time waits for no one."  
 Class Treasurer 3; Citizenship 1, 2, 3;  
 Beta 2, 3; FHA 1, 2; FTA 1, 2; Paper  
 Staff 2, 3.



**JIM WATKINS**  
 "A minute's success pays the failure of  
 years."  
 Class Vice President 3; Class President  
 2; Beta Club 2, President 3; Citizen-  
 ship 2, 3.



**ILA FAYE RAGSDALE**  
 "I have never met a person I didn't  
 like."  
 Beta 2, Treasurer 3; FTA 2, 3; Class  
 Secretary 3; Library 2, 3; Dramatics 1,  
 2, 3; Paper Staff 2, 3; Glee Club 3;  
 FHA 1, 2, 3.



**BETTY JO LEMONS KING**  
 "It's no good to dwell on good byes; it  
 isn't the being together it prolongs, but  
 the parting."  
 Beta 2, 3; Class Reporter 3; Dramatics  
 1, 2, 3; FHA 1, 2, 3; FTA 2, 3; Paper  
 Staff 3.



**ORON WHITLEY**  
 "Life is but a game of play."  
 FFA 1, 2.

*Best Mistake Beverly*

*a New York man Duane*



**DUANE JOHNSON**  
"Marriage is a community consisting of a master, a mistress, and two slaves, making in all, two."  
FFA 1; FTA 2, 3; Dramatics 2, 3; Glee Club 3; Football 1, 2, Captain 3; Baseball 1, 2, 3.

**BEVERLY PRICE**  
"What wisdom can you find that is greater than kindness."  
FTA 1, 2; Reporter 3; FHA 1, 2, Treasurer 3; Citizenship 2, 3; Beta 2, 3; Dramatics 1, 2, 3; Library Club 2, 3; Glee Club 3; Paper Staff 2, 3.

15  
FH.  
Libr  
1, 2,

LEAD  
"Do yo  
Football  
ics Club



**RUDY DOUGLAS SHELTON**  
"Women are such expensive things!"  
Dramatics 1, 2, 3; FFA 1, 2; Glee Club 3; Football 3; Baseball 3.

**MELBA JO JOINER**  
"A secret's safe 'twixt you, me and the gate-post!"  
FTA 3; FHA 1, 2, 3; Dramatics 2, 3; Paper Staff 2, 3; Library 2, 3.



**SUE SAMPSON**  
"Make the best of any situation that may occur."  
FHA 1, 2, 3; Citizenship 2, 3; Beta 2, 3; Dramatics 2, 3; FTA 3; Library 3.

**BILL MARONA**  
"It is far safer to know too little than too much."  
FFA 1, 2, 3.



LOYCE PITTS

My memory is so bad that sometimes I forget my own name!"

FHA 1, 2, 3; FTA 1, 2, 3; Annual Staff 3; Library Club 2, 3, President 3; Dramatics 1, 2, 3; Pep Squad 1, 2, 3; Tab 2.

*Loyce Pitts*



LEADON HOLMAN

"Do you believe in fairies?"

Football 1, 2, 3; Baseball 1, 2, 3; Dramatics Club 1, 2, 3; Glee Club 3.

*Leadon Holman*



*Doyle Smith*

DOYLE SMITH

"The march of the human mind is slow but sure."

FFA 1, 2.

*Alinda*



ALINDA HANCOCK

"If it were not for the presents, an elopement would be preferable."

FHA 1, 2, 3; Dramatics 1, 2, 3; FTA 1, 2, 3; Library 2, Treasurer 3; Tab 2; Pep Squad 1, 2, 3.



JAMES HAWES

"Speak only when spoken to."

Football 2, 3; Baseball 1, 2, 3.

*James Hawes*



LOYCE PITTS

"People ask you for criticism, but they only want praise."

FHA 1, 2, Vice President 3; FTA 1, 2, 3; Dramatics 1, 2, 3; Library 2; Secretary 3; Tab 2; Pep Squad 1, 2, 3.



Betty Fisher  
Juniata

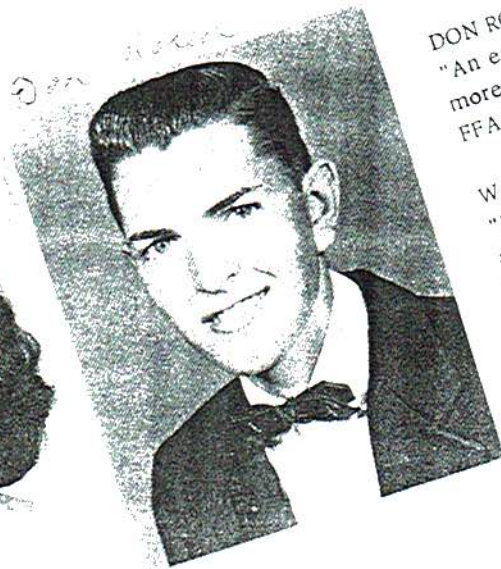

Don Roden

DON RODEN  
"An expert is one who knows more and more about less and less."  
FFA 1, 2, 3; Football 1; Glee Club 3.

WANETTA LAMBERT  
"Now I am beginning to live a little, and feel less like a sick oyster at low tide."  
Beta Club 2, 3; FHA 1, 2, 3; Library 2, 3; Dramatics 1, 2, 3; FTA 1, 2, 3; Glee Club 3; Pep Squad.

BRENDA  
"I think tr  
Beta Club 2  
ship 2, 3; Dr  
1, 2; Paper St.

A  
"y  
cou  
into  
Dram  
3, Pres  
Club 3

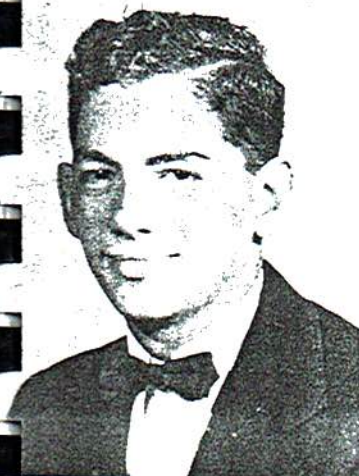

LEVOY WALKER  
"Every man for himself."  
FFA 1, 2, 3.

DONNIE RAY HEADRICK  
"I don't want people to be very agreeable as it saves me the trouble of liking them too much."  
FFA 1, 2, 3.

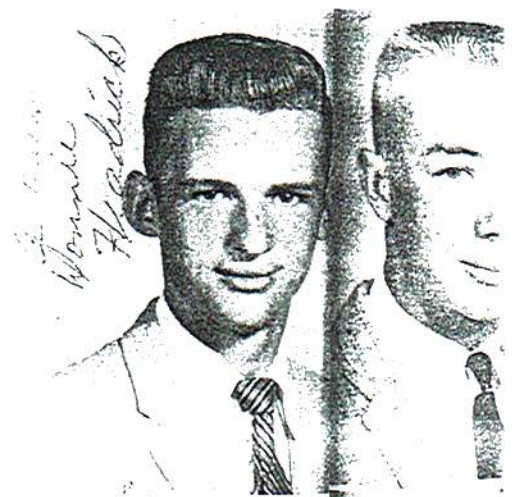

Donnie Ray Headrick



JUDY ANN MOORE  
"The greatest of faults, I should say, is to be conscious of none."  
Dramatics 1, 2, 3; FHA 1; Vice President 2, 3; FTA 3; Glee Club 3.



Shirley Jeane Hicks

SHIRLEY JEANE HICKS  
"A friend indeed is never known until a man have need."  
Dramatics 1, 2, 3; FHA 1, 2, 3; FTA 3; Glee Club 3.

ARDEEN LACY  
 "Woman would be more charming if one  
 could fall into her arms without falling  
 into her hands."  
 Dramatics Club 2, 3; Reporter 3; FTA 2,  
 3; President 3; Annual Staff 3; Glee  
 Club 3; Baseball 1, 2, 3; Football 1, 2, 3.

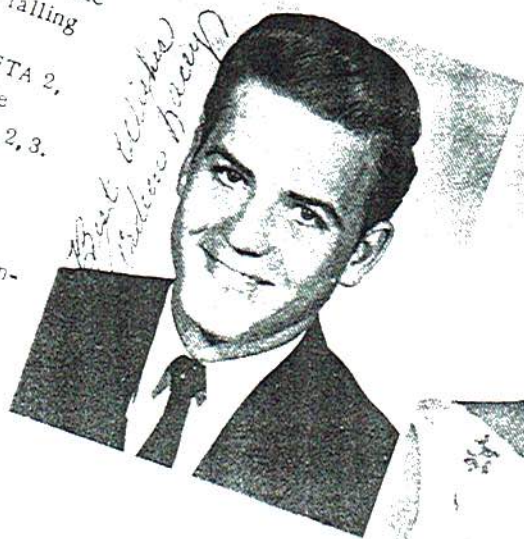

BRENDA BENSON ROBERTS  
 "I think true love is never blind."  
 Beta Club 2, 3; Library Club 2, 3; Citizen-  
 ship 2, 3; Dramatics 1, 2; FHA 1, 2; FTA  
 1, 2; Paper Staff 3.



C. B. LANEY  
 "Since when was a genius found respect-  
 able?"  
 Citizenship Club 2, 3; Beta 2, 3; Basket-  
 ball 1, 2, 3; Baseball 1, 2, 3; FFA 1.



GLORIA SHRADER FLEMING  
 "He said little, but to the point."  
 Citizenship Club 2, 3; Beta 2, 3; FHA 1,  
 2, 3; FTA 1, 2, 3; Dramatics 1, 2, 3;  
 Glee Club 3.



ROYCE TRIPP  
 "Our youth we can have but today; we  
 may always find time to grow old."  
 Basketball 1, 2, 3.



KATIE PRECISE  
 "Let everyone mind his own business."  
 Beta Club 2, 3; FHA 1, 2, 3; FTA 3;  
 Dramatics 3; 4-H Club 1; Secretary 2;  
 Vice President 3; Junior Girls' Leader 2,  
 3; County Council.





DORIS ROWELL  
"A friend to all; an enemy to none."  
Beta Club 2, 3; Citizenship 1, 2, 3; FHA  
1, 2, 3; FTA 2, 3; Dramatics 1, 2, 3;  
Glee Club 3; Library 2, 3; Beta Secretary  
3; Pep Squad 2, 3.



WAYNE FOSHEE  
"Death hath so many doors to let our  
life."  
FFA 1, 2, 3.

1  
ce:  
FTA  
Citiz



GLENN VENABLE  
"For every why he had a wherefore."

DORIS CAGLE SLATER  
"Love is like the measles, you can't  
have it bad but once."  
Beta 2, 3; Citizenship 1, 2, 3; FTA 1;  
Secretary 2, 3; FHA 1, 2, 3; Dramatics 1,  
2, 3; Glee Club 3; FFA Sweetheart 1.



JESSE EARL HOUSE  
"Of all the paths that lead to a woman's  
love, pity's the straightest."  
FFA 1, 2, 3.



JOYCE WADE  
"It may be life, but ain't it slow!"  
Citizenship 1, 2; Reporter 3; FHA 1, 2, 3;  
Dramatics 1, 2, 3; FTA 2, 3; Beta 2, 3;  
Paper Staff 2; Glee Club 3; Cheerleader  
1; Pep Squad 2, 3.

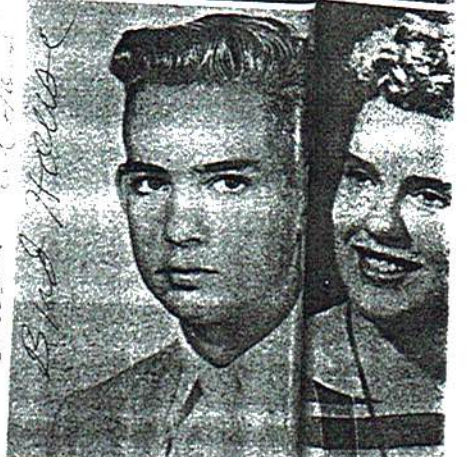

Beta  
Sweetheart

BILLY KIRBY

"Fame is the thirst of youth."

FFA 1, 2, 3; Reporter 1, 2, 3; Citizenship 1, 2; FTA 1; Dramatics Club 1; Class Secretary and Treasurer 2; Annual Staff 3; Paper Staff 2, 3.



VIRGINIA ANN HIGDON

"It is usually better to give than to receive."

FTA 2, 3; Dramatics 2, 3; Beta 2, 3; Citizenship 2, 3.



BUDDY HENDRIX

"Youth is alive, and once we too were young."

Citizenship 2, 3; Basketball 1, 2, 3.



BETTY JEAN FOWLER

"He who says there is no such thing as an honest man, you may be sure is himself a knave."

Beta Club 2, 3; Citizenship 2, 3; FHA 1; FTA 1; Dramatics 2, 3; Paper Staff 3.



BRENDA ELDER

"A woman should be seen, not heard."

Beta Club 2, 3; FTA 2, 3; Dramatics 3; Glee Club 1, 2, 3; Junior Tri-Hi-Y 1.



NEAL HILL

"Honesty is rare as a man without self-pity."

FFA 1.



*Eldon*



ELDON BOYD  
"Women love the lie that saves their  
pride, but never an unflattering truth."  
Football 1, 2, 3.

CLARA JEAN SLATER  
"Lost time was like a run in a stocking.  
It always got worse."  
Citizenship 1; Reporter 2; Secretary 3;  
Beta 2; Vice President 3; FHA 1, 2; FHA  
Queen 3; FTA 2, 3; Dramatics 2, 3;  
Glee Club 3; Class Vice President 2;  
Paper Staff 3; Annual Staff 3; Cheer-  
leader 2; Office Staff 3; Good Citizen-  
ship Award 3.

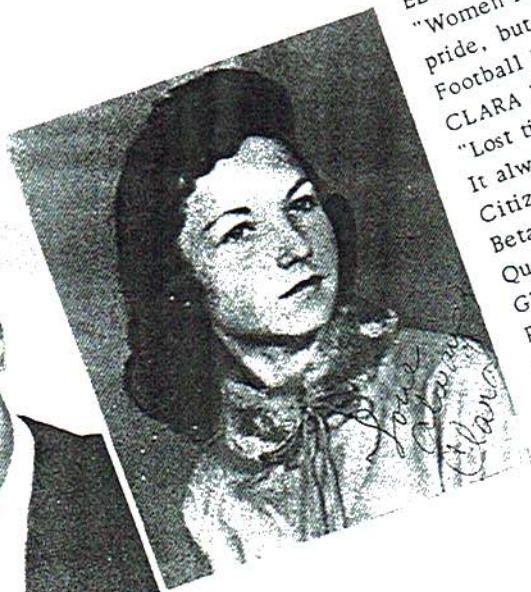

CARO  
"He wh  
talks 'tw  
FHA 1, 2;  
ship 2, 3;  
Staff 3.



*Paul Storey*

PAUL STOREY  
"To most people nothing is so trouble-  
some as the effort of thinking."  
Football 1, 2, 3; FFA 1; FTA 1, 2, 3;  
Baseball 1, 2, 3; Basketball 1; Dramat-  
ics 2; President 3; Glee Club 3.

FRANKIE WOODS  
"The magic of the tongue is the most  
dangerous of all spells."  
Cheerleader 1, 2, 3; FHA 1, 2, 3; Glee  
Club 3; Dramatics 1, 2, 3; FTA 2, 3; FFA  
Sweetheart 2; Beta 2, 3; Citizenship 1,  
2, 3; Paper Staff 1, 2, 3.



*Frankie Woods*

BILLY TINKER  
"You're not the only pebble on the  
beach!"  
Basketball 1, 2, 3.



*Billy Tinker*

LENOYETTE BRAZELTON  
"No matter how thin you slice it, it's  
still baloney."  
Citizenship 1, 2, 3; Beta 2, 3; FHA 1, 2,  
President 3; FTA 1, 2, 3; Glee Club 3;  
Cheerleader 3; Dramatics 1, 2, 3.



MAC DAVIS

"More men are killed by over work than the importance of the world justifies."

Citizenship Club 1, 2, President 3; Beta 2, 3; FTA 2, 3, Secretary 3; Dramatics 2, 3; Annual Staff 3; Paper Staff 3; Football 1, 2, 3, Captain; Basketball 1, 2, Captain 3; Baseball 1, 2, 3.

*Mac Davis*



*Love always  
Carol*



CAROL CULPEPPER

"He who thinks 'two' little and who talks 'two' much."

FHA 1, 2; FTA 1, 2, 3; Beta 2, 3; Citizenship 2, 3; Dramatics 1, 2, 3; Paper Staff 3.

EDNA GRABEN

"Talk happiness; the world is sad enough."

Citizenship Club 2, 3; Dramatics 3; Pan-American 3.



*Sets of Edna Graben*

VERNON L. MOORE

"To laugh at men of sense is the privilege of fools."

Football 1, 2, 3; Basketball 1, Manager 2, 3; Beta 2, 3; Citizenship 2, 3; Paper Staff 2, 3; Annual Staff 3.



*Vernon Moore*

FAYE PENNINGTON

"Those two fatal words; mine and thine."

FHA 1, 2, 3; Dramatics 1, 2, 3; FTA 3.



LEROY ROBERTS

"We grant, although he had much wit, he was very shy of using it."

Football 2, 3; Basketball 1, 2, 3; Baseball 1, 2, 3.



*Leroy Roberts*

*Reminds me of my first love*

*Betty Joyce Young  
Best Wisher*



*Calvin Hoge*



CALVIN HOGE  
"I know you are not anything astounding, and, to be quite sincere, I don't much care."  
FFA 1, 2, 3.

BETTY JOYCE YOUNG  
"Please all and you will please none."  
FHA 1, 2, 3; FTA 2, 3; Library Club 2, 3; Beta 2, 3; Dramatics 2, 3; Pep Squad 1, 2, 3; Citizenship 2, 3.

E  
sh  
ket  
  
DEAR  
"Little  
FHA 1,  
Pep Squ



DALE BOYD  
"Everything has already been said."  
Football 2, 3; Baseball 1, 2, 3.

ANN STARKEY  
"All lovely things will have an ending."  
Beta Club 2, 3; FTA 1, 2, 3; FHA 1, 2, 3; Paper Staff 3; Dramatics 1, 2, 3; Tab 2; Pep Squad 1, 2, 3.

*Ann Starkey*



DE LOIS MORGAN  
"Listen and learn, ' is the best policy."  
FHA 3; Dramatics 3; Glee Club 3.

GLADSTON EVERETT  
"If I should lose, let me stand by the road and cheer as the winners go by."  
Basketball 1, 2, 3; Beta Club 2, 3; Citizenship 2, 3.

*Gladston Everett*



WINSTON JENKINS

"That's all there is; there ain't any more!"

Beta Club 2, 3; Dramatics 2, 3; Citizenship 2, 3; FTA 3; Football 1, 2, 3; Basketball Manager 1, 2, 3; Paper Staff 3.

DEAN TIFFIN

"Little friends may prove great friends."  
FHA 1, 2, 3; FTA 2, 3; Dramatics 2, 3; Pep Squad 1, 2, 3; Tab 2.



BILLY COOPER

"Wisdom will repudiate thee, if thou think to enquire, why? First learn what is!"

Football 1; Basketball 1; FFA 1; Baseball 1, 2, 3.

VIDA GILBERT

"Life is my college. May I graduate well and earn some honors."

FHA 1, 2, 3; Dramatics 1, 2, 3; FTA 1, 2, 3; Glee Club 3; Pep Squad.

LEONARD HILL

"A bore is a person who talks when you wish him to listen."

FFA 1.

LAURA DEAN ROBERTS

"The best mirror is an old friend."

Beta Club 2, 3; Citizenship 2, 3; FHA 1, 2, 3; FTA 3; Library 3; Dramatics 1, 2, 3; Tab 2; Pep Squad 1, 2, 3.



JOE WHEELER

"He that is down need fear no fall."  
Football 1, 2, 3.

REBA JO KEY

"All farewells should be sudden."  
FHA 2, 3, 4; Beta 2, 3; FTA 2, 3; Dra-  
matics Club 1, 2, 3; Paper Staff 2, 3;  
Citizenship 2, 3.

LENA  
"Better  
FHA 1, 2  
Glee Club



RALPH MOORE

"The wheel that squeaks the loudest is  
the one that gets the grease."  
FFA 1, 2, 3; Dramatics 1.

VICTORIA BUCKELS

"So friendly, so sweet, and so fair."  
FHA 1, 2, 3; Beta Club 2, 3; FTA 3; Dra-  
matics 3; Class Song Leader 1; Band 1,  
2, 3; Junior Play 2; Miss Sophomore 1;  
Most Talented 3; Glee Club 1, 2, 3.

JUDSON PRITCHETT

"Her stature tall--I hate a dumpy  
woman!"  
Basketball 1, 2, 3.

OLIVIA TIDWELL

"Do the best you can; no more and no  
less."  
FHA 1, 2, 3; FTA 1, 2, 3; Dramatics 1,  
2, 3; Citizenship 2, 3; Beta Club 2, 3.



Ralph Moore

Victoria Buckels

Judson Pritchett

Olivia Tidwell

GERTRUDE HAWES  
 "Look before you leap."  
 Beta Club 2; Dramatics 3; FHA 1.

LENA BROWN  
 "Better late than never."  
 FHA 1, 2, 3; FTA 2, 3; Dramatics 1, 2, 3;  
 Glee Club 3.



ALICE RUTH MILLICAN  
 "All is well that ends well."  
 Dramatics 1, 2, 3; FHA 2, 3; FTA 3.



CLARA SLATER  
 DAR Good Citizenship Award.





ESTER MAE LEA  
"Good to forgive; better to forget."  
FHA 1; Beta Club 2, 3; Dramatics 3.



*Dale Carroll*

DALE CARROLL  
"Man does not live by bread alone--  
even Pre-sliced."  
FFA 1; Glee Club 3.



MAXENE HALL  
"A secret is no longer a secret once it  
is confided."  
FTA 2, 3; Glee Club 3; FHA 2, 3; Dra-  
matics 1, 2, 3.



*Luckie  
Margu  
millican*

MARGUERITE MILLICAN  
"All are presumed good until they  
are found in a fault."  
Beta Club 3; Dramatics 3.



*Faye Westbrook*

FAYE WESTBROOKS  
"This strange disease of modern life."  
Dramatics 2, 3; Beta 2, 3.



*Janice Shelton*

JANICE SHELTON  
"It was beautiful and simple as all  
truly great swindles are."  
Dramatics 2, 3.

# *Who's Who in the Senior Class*

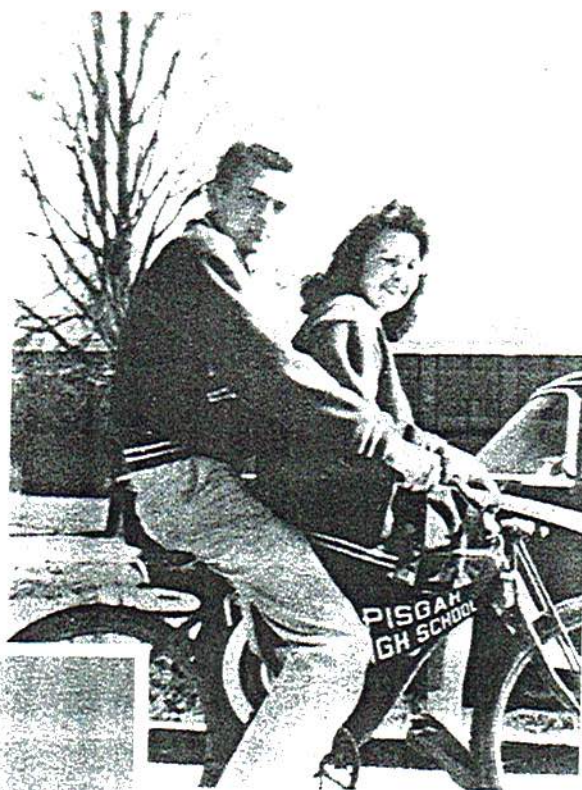

Most Athletic

MAC DAVIS

LENOYETTE BRAZELTON



Biggest Flirts

VERNON MOORE

REBA JO KEY



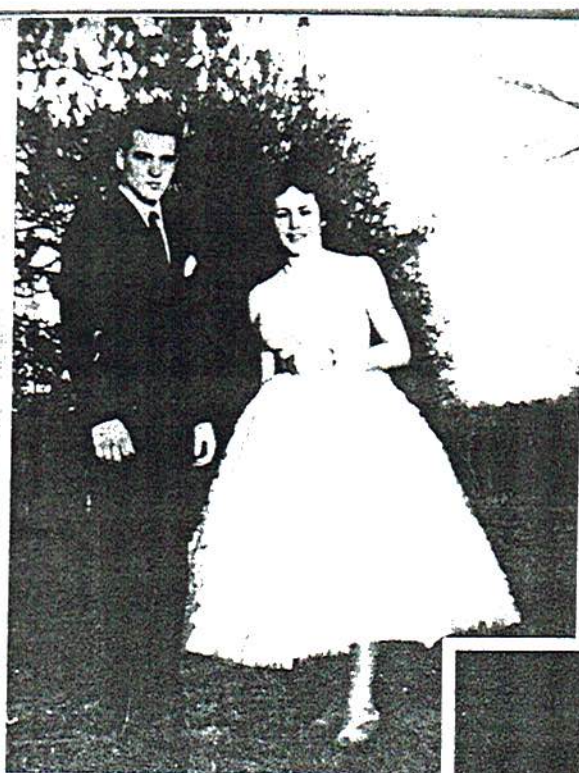

Most Handsome

ARDEEN LACEY

REBA JO KEY



Most Popular

ARDEEN LACEY

CLARA JEAN SLATER

Most Attractive

ARDEEN LACEY

DORIS ROWELL



Most Likely to Succeed

JIM WATKINS

BEVERLY PRICE

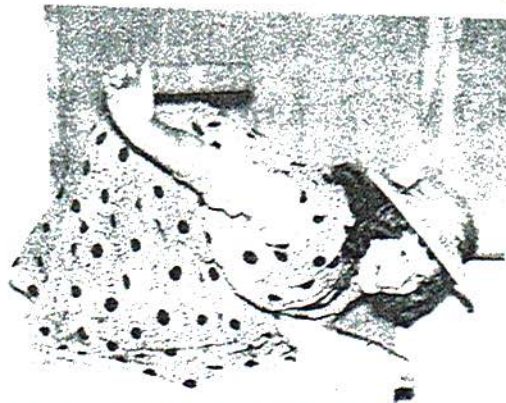

Most Witty

RUDY SHELTON

LENOYETTE BRAZELTON

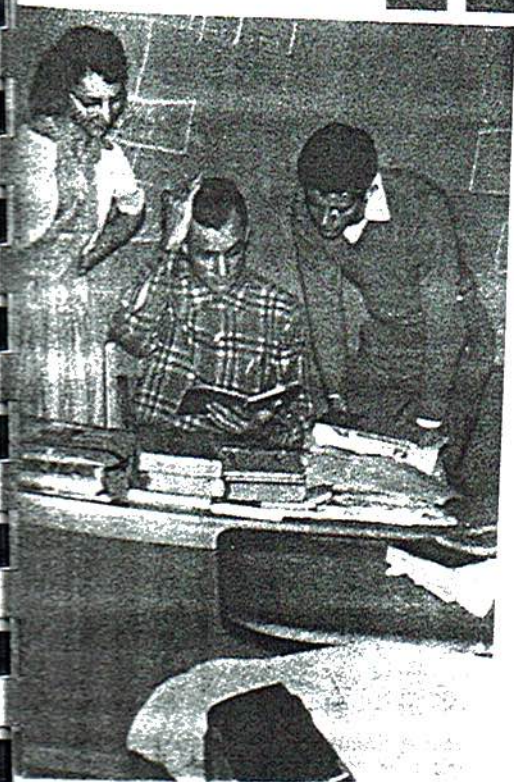

Class Grumblers

RUDY SHELTON

BEVERLY PRICE



"Bop-it-up"



M-m-m - good!



Just posing



Don't fall



Going somewhere?



"Handsome"



She seems happy



Hold on "Gertrude"



Why so sad?



looking for something??



Any extra boys available???



"Two of a kind"



Our Cooks



What do you call that? I don't see him!!





What-a-Pose



"New Party"



Whose favor?



He went that-a-way



"The Christmas Pageant"



Isn't this fun?



What a couple!



"Mickey"



Three of a kind



We take  
swabaths



Lonely tear drop



"It's only the beginning"

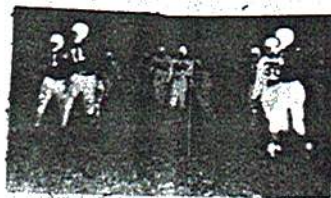

What a team!!



I wasn't ready!!



"Died out the kid"



(Here he comes)



"She's a doll"



Could this be Kate??



Aye-aye sir!



My little boy



Tall



Just waiting



Who are they??



I AM HAPPY



Just waiting



"She is a doll"



"Day dreaming"



Hey Goodlooking!



"Just Edna"



My little boy



# Juniors

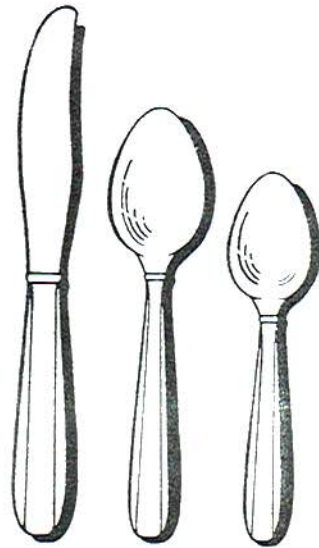
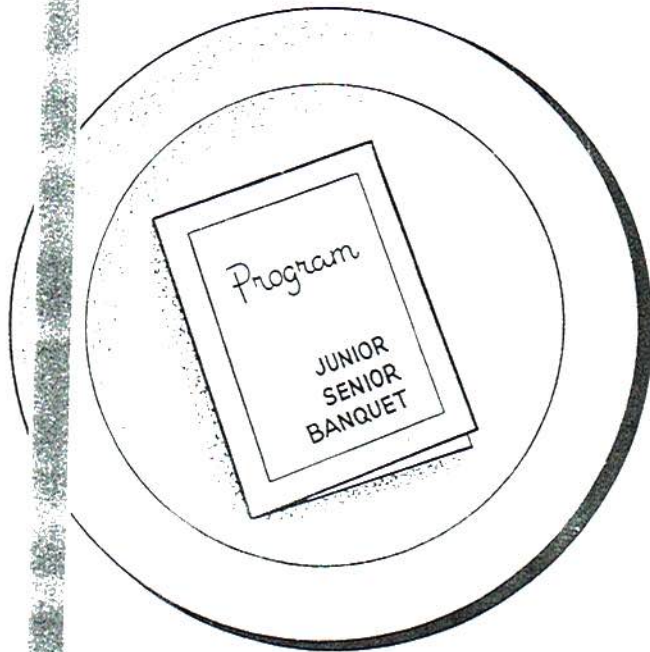



Jimmy Guffey  
Eulene Busby  
Curtis Hughes

Ern  
San  
J. B.



Joyce Brooks  
Virginia Evans  
Billy Brewster

Qunton Mo  
Brenda Mor  
Bremon Pec

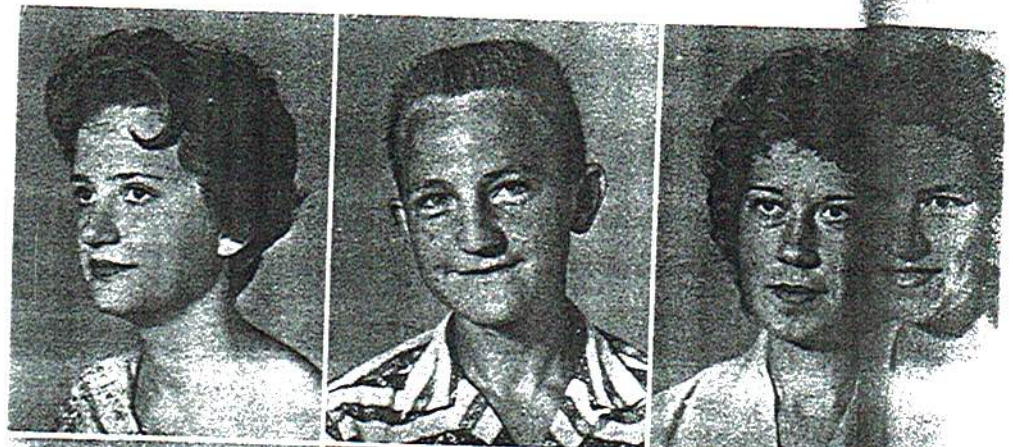

Carol Carter  
James Goolesby  
Lottie Day



Billy Gibson  
Elsie Fairris  
Charles Garner

Ernest Garren  
Sandra Gail McCormick  
J. B. Davis



Quinton Moore  
Brenda Matyan  
Brenton Clark

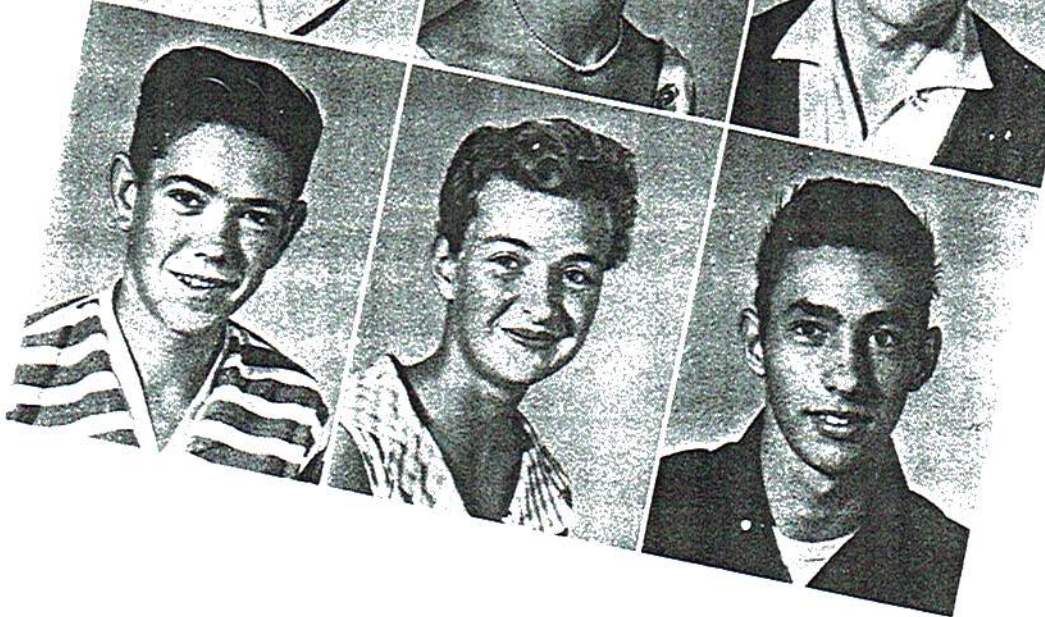

Katherine Hawkins  
Cecil Robertson  
Mary Ann Lyda

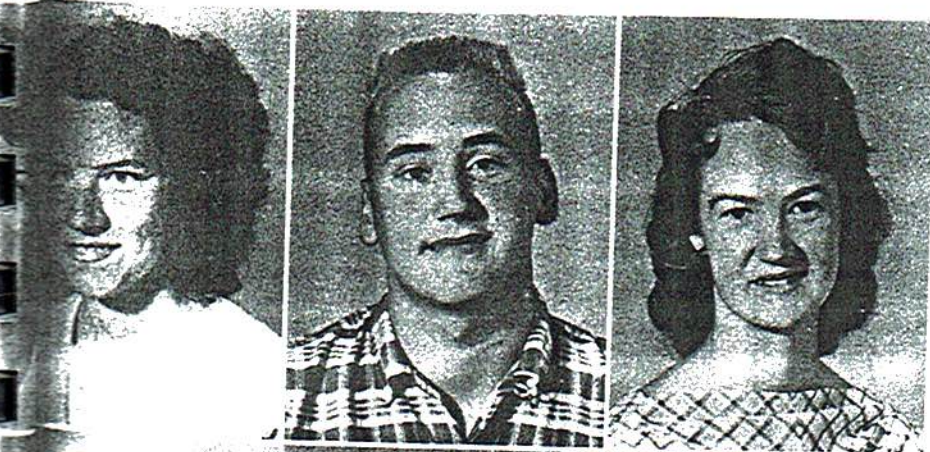

Phillip Morris  
Martha Grant  
Jerry Kuykendall







Rachel Medlock  
 Jimmy Lawson  
 Evelyn Roberts



Kenneth Peek  
 Jean Garner  
 Hansle Phillips

An.  
 Wa.  
 Rom

Mildred Monroe  
 Richard King  
 Linda Henderson



Baine Palmer  
 Gaynell Hicks  
 Jerry Lacey



Ellen Flemings  
Charles Bass  
Levern Higdon



Annie Adams  
Walter Howse  
Ronwin Bain



Frank Hughes  
Phylis Clark  
Bill Culvers



Peggy Ferguson  
Junior Freeman  
Martha Barrentine





James Bain  
Edna Eakins  
Thomas Austin

Billie Jean Cookson  
Douglas Farmer  
Sarah Baine

Jerry Higdon  
Glenda Boak  
Clinton Graham



Virginia Farmer  
Billy Hawes  
Wilson Allison



Billie Ruth Hawkins  
Calvin Roberts  
Mavis Townson



Carl Moore  
Mick Roberts  
Lynda Kilgore



James Lloyd  
Yvonne Robinson  
David Ladd

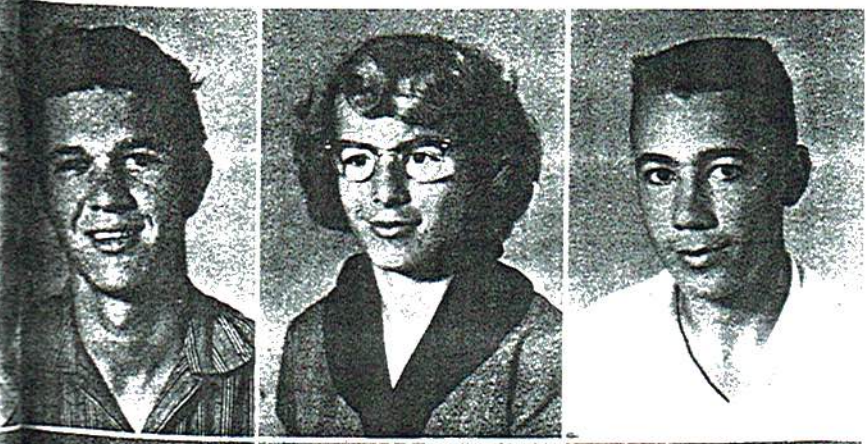

Jean Pennington  
Billy McCamy  
Rebecca Justice



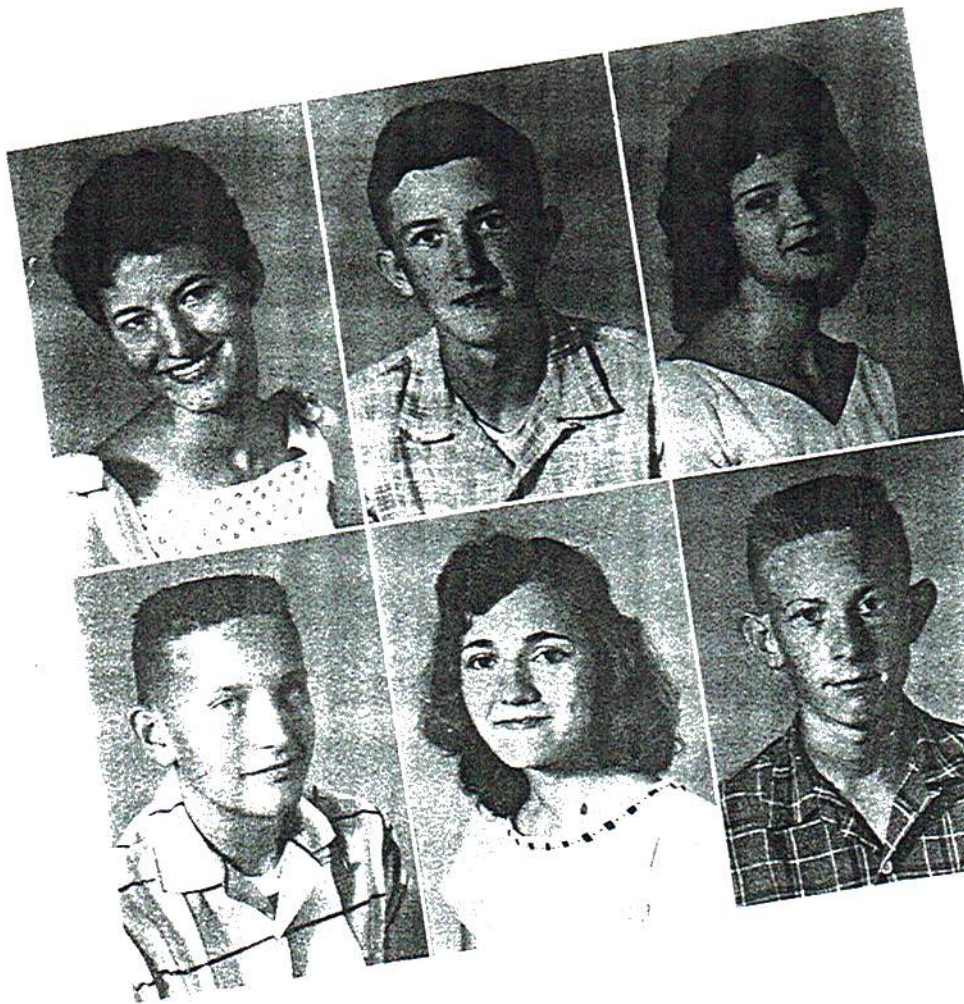

Louise Tiffin  
Wendell Womack  
Eva Nell Peek

Tony York  
Wilma Vann  
Jess Wilson

Darlene Wicks  
Arthur Williams  
Jackie Sewell



V. M. Webb  
Doris Ann Starkey  
Frankie Rice



Sue Tripp  
Joe Whitley  
Johnnie Starkey



Mildred Shaw  
Patton Shiflet  
Gay Sewell



Clifford Wheeler  
Rachel Smith  
Darell Traylor



Peggy Tanner  
J. C. Williams  
Marie Shrader



# Sophomores

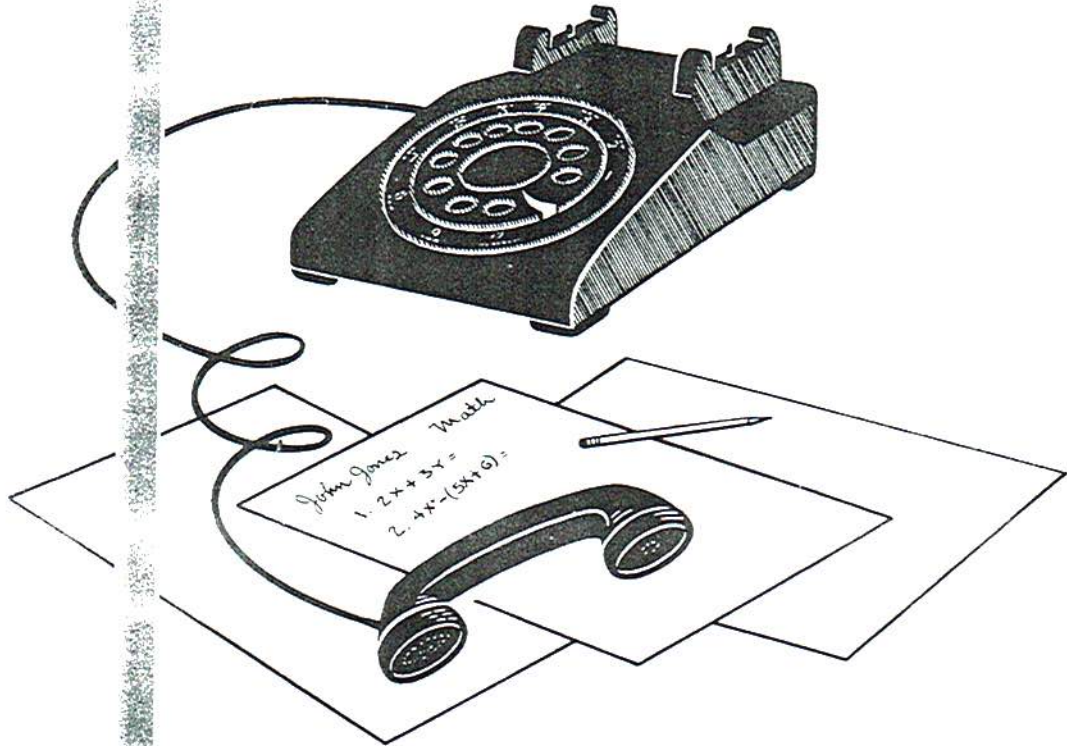

Jerry Phillips  
Jane Gilbert  
Jimmy Leonard



Martha Paschal  
Neil Parton  
Wanda Graben



Sarah Pruett  
Sonny Tidwell  
Phyllis Brown



Ralph Roberts  
Lucille Hill  
Billy Smalley



Winogene Millican  
Homer Roberts  
Dianne Presley





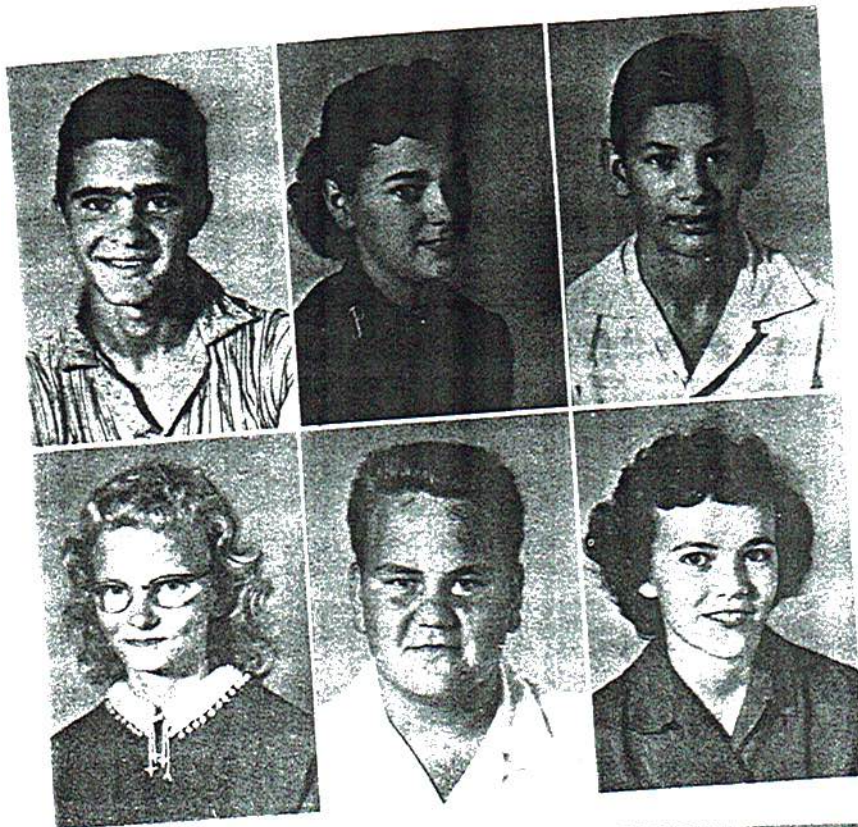

Pat Loyd  
 Patsy Norris  
 Douglas Phillips

Margie Casey  
 Wayne Vaughn  
 Sue Roden

Herman Owens  
 Patsy Smith  
 Betty Benson



Eloise Atchly  
 Darvis Slay  
 Linda Richey



Jack Millican  
 Ruby Powell  
 Linda Richey



Marie Sampson  
Denis York  
John Griffith

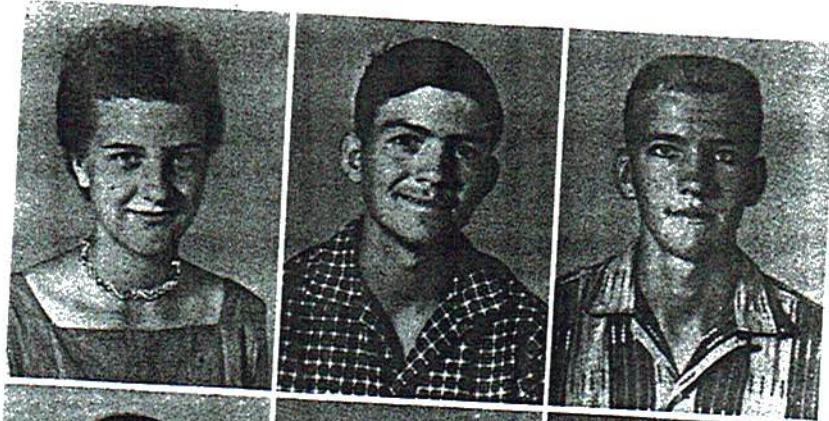

Maxine McKee  
Tommy Steele  
Wanda Moore

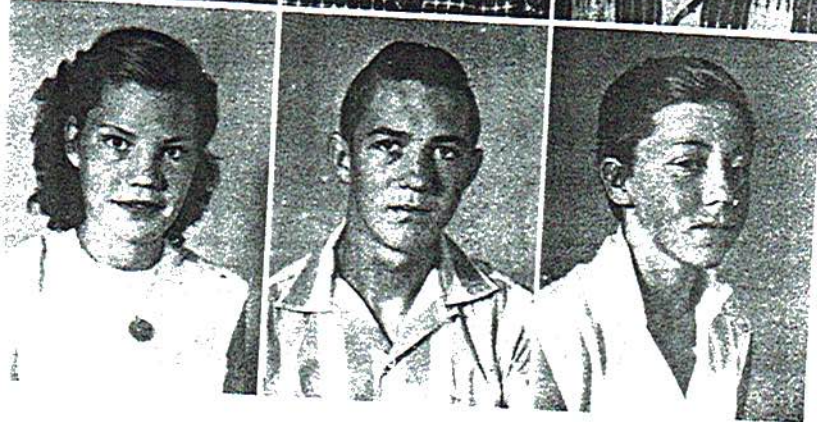

Ray Wooden  
Elizabeth Moore  
Charles Whisenant



Linda Walden  
Anthony Underwood  
Glenda Smith



Eloise Tiffen  
Cecil Millican  
Martha Moore



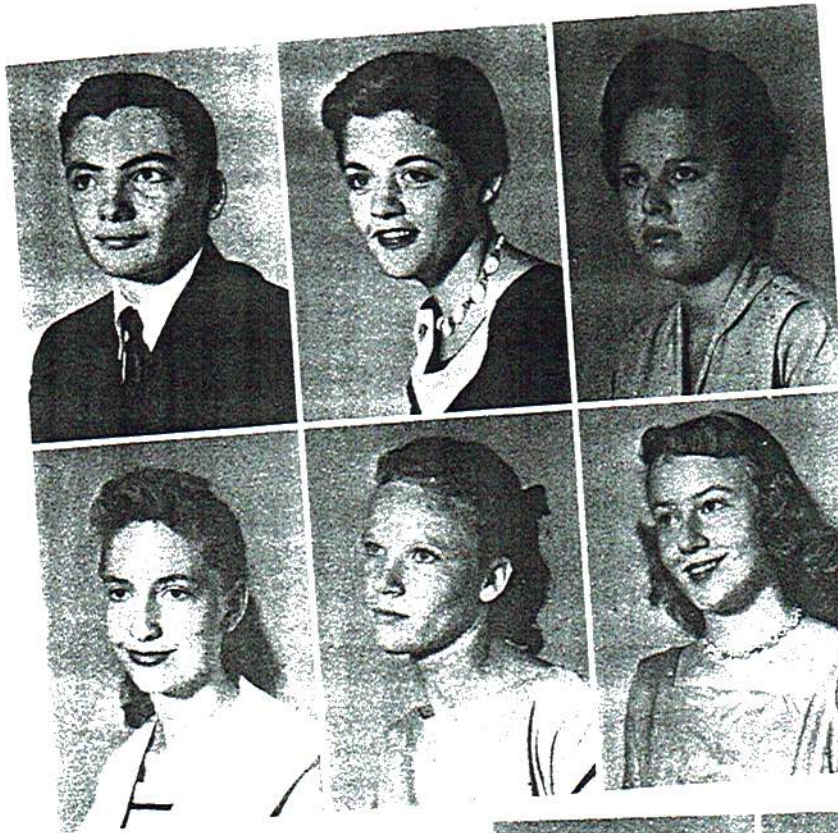

Charles Ott  
 Johnnie Koger  
 Juanita Higdon

Glenda Atkins  
 Ella Knight  
 Pearl Hill

Devise Higdon  
 Brenda Henderson  
 Elizabeth Britton



Jo Ann Bryant  
 Patsy Price  
 Evelyn Garner



Mary Allen  
 Norma Sue Joiner  
 Bertha Mae Richey



Sue Satterfield  
 Marshall Smith  
 Daisy Taylor



Joe Roden  
 Buna Thurmond  
 W. C. Schutz



Patsy Farmer  
 Paul McBryar  
 Roy Gann



Eddie Wade  
 Brenda Smith  
 Phyllis Roberts



Gay Nell Tinker  
 Joel Tinker  
 Ann Pell



Juanita York  
Alvin Liles  
Jewel Lochamy



Homer Reece  
Faye Shrader  
Paul Turner

Brenda Kuykendall  
Larry Laney  
Mattie Whisenant



Billy Williamson  
Carol Whitley  
Rabon Mathews



Burma Hilly  
Boyce Wright  
Betty Smith



Mary Lee Gentles  
Sammie Jo Bowen  
Iretha Garren



Beverly Carol  
Louise Allen  
Glenda Barentine



Joyce Roberts  
Jo-Ann Duncan  
Sandra Johnson



Sue Gilbert  
Mazell Kay  
Barbara Barton



Marva Jean Barentine  
Cecil Bearden



SR. H's (Cont.)

Joyce Tiffin  
Sharon Smith  
Nadine Smith



Brenda Turner  
Joyce West  
Joyce Talley



Kenneth Underwood



# Junior High

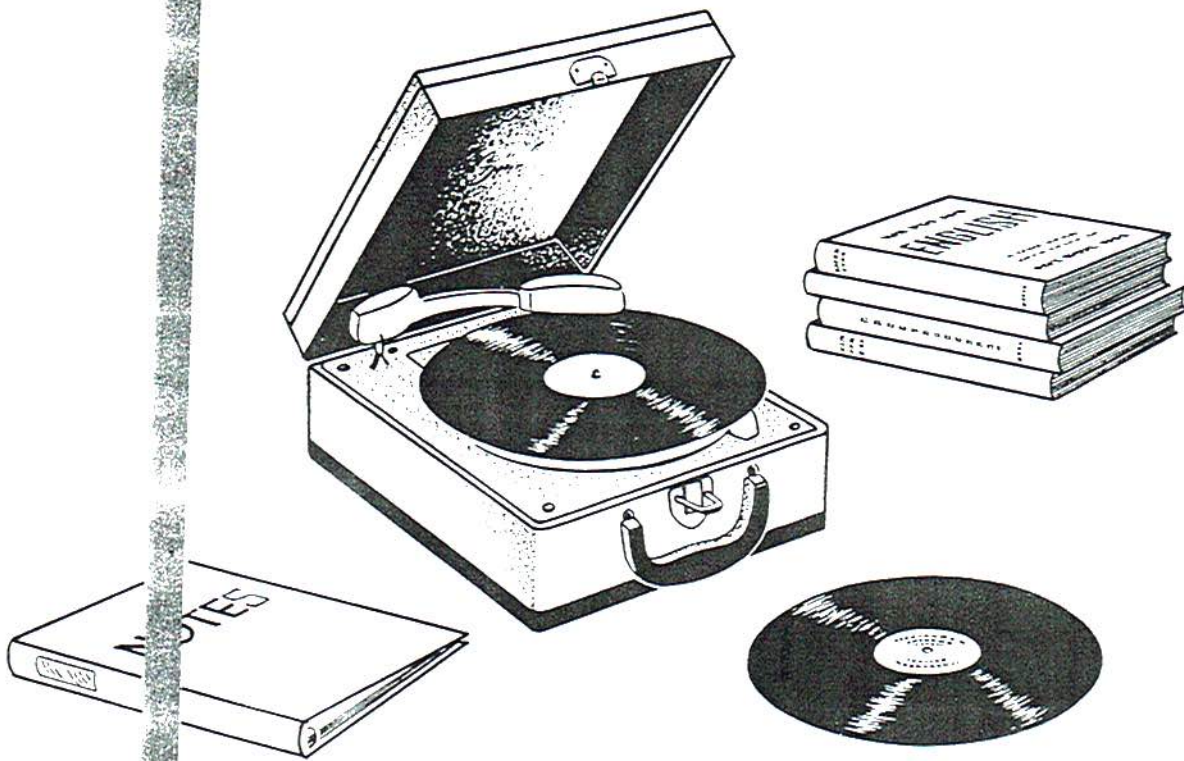



Jimmy Matthews  
 Sandra Smith  
 James Gorman  
 Barbara Tinker  
 Robert Mitchell

Wanda Gilbert  
 Junior Skinner  
 Alice Beavers  
 Ronnie Boak  
 Helen Liles

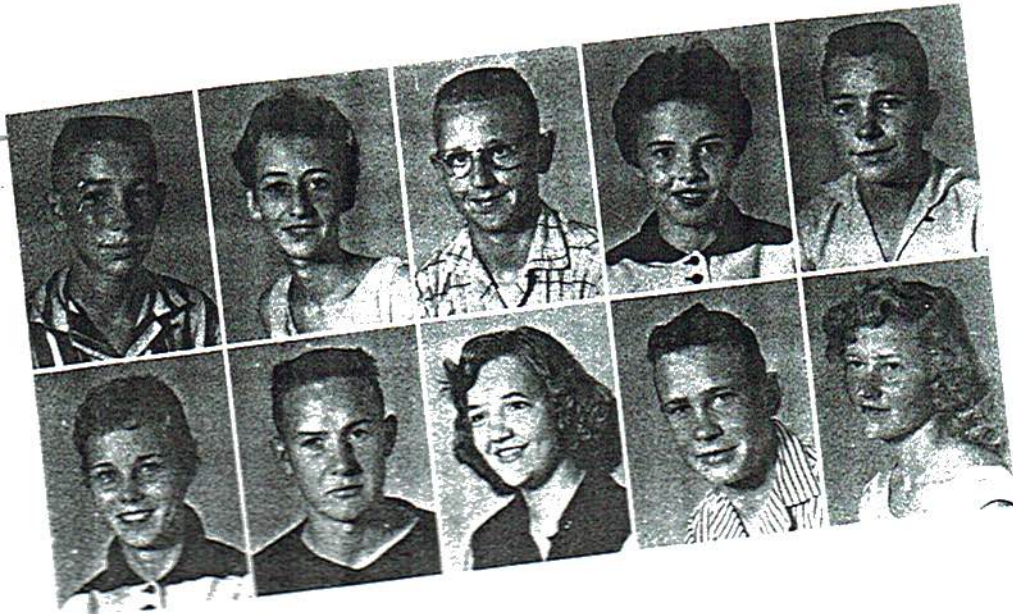

O'Neal Higdon  
 Lois Auderson  
 Charles Murphy  
 Peggy Whisenant  
 Douglas Dean



Johnny Headrick  
 Dorothy Davis  
 Donald Patterson  
 Waymore Venable  
 Jimmy Phillips



Martha Graham  
 Junior Hale  
 Shirley Ferguson  
 Archie Gant  
 Hugh Fleming



Jean Brown  
 Joseph Precise  
 Douglas Webster  
 Wendell Moore  
 Harry Roberts



Douglas Leveratt  
 Peggy Webster  
 Dale Stratford  
 Edward Butler  
 Larry Roberts  
 James Foshee

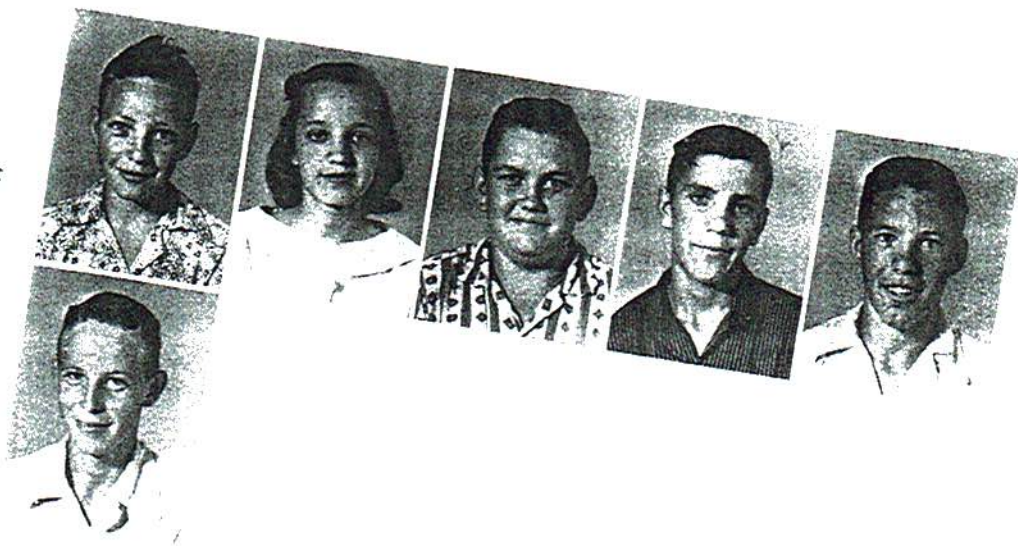

## *Junior II*

Douglas Bethune  
 Annis Frost  
 Gail Gorman  
 Judy Hicks  
 Dilmer Hilley

Steve Clark  
 Barbara Kilgore  
 Bonnie Evans  
 Stella Jaye Bryant  
 Edward Adams

John Bailey  
 Carol Amos  
 Ruby Justice  
 Clandene Copeland  
 Eddie Foshee

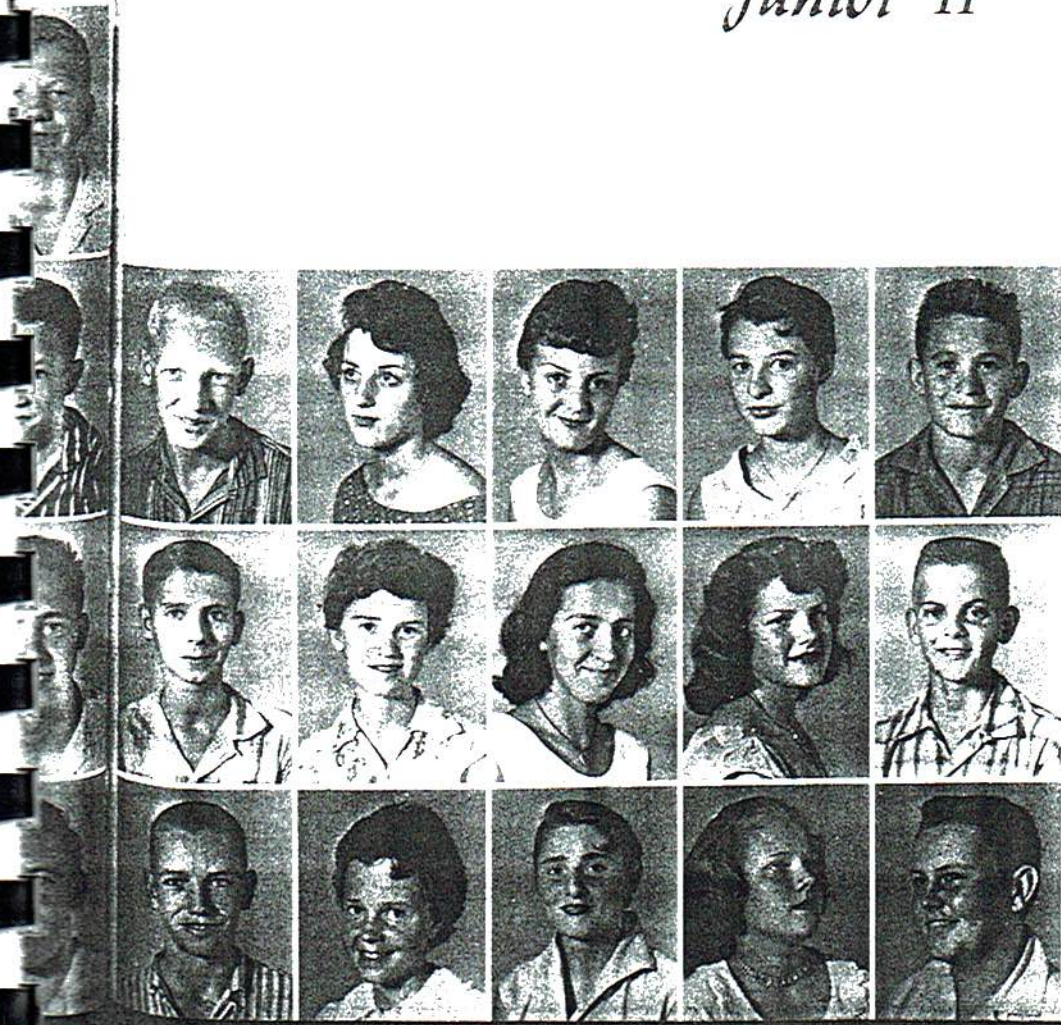



Charles Liles  
 Billie Hayse  
 Mary Ann Carter  
 Clene Hastings  
 Julian Hall

Tommy Brewster  
 Betty Roberts  
 Sue Satterfield  
 Linda Headrick  
 Junior Brown

Harold Brookshire  
 Betty Roberts  
 Carol Millican  
 Glenda Maynor  
 Morris Brown

Wanda Richey  
 Jerry Ragan  
 Raymond Moore  
 Doyle Satterfield  
 Joyce Murphy

Linda Underwood  
 Floyd Wilson  
 Hugh Whisenant  
 Rayford Smalley  
 Mary Wynn

Hugo Waldon  
 Sonny Patterson  
 Billy Pitts  
 Dale Sewell  
 Donald Liles

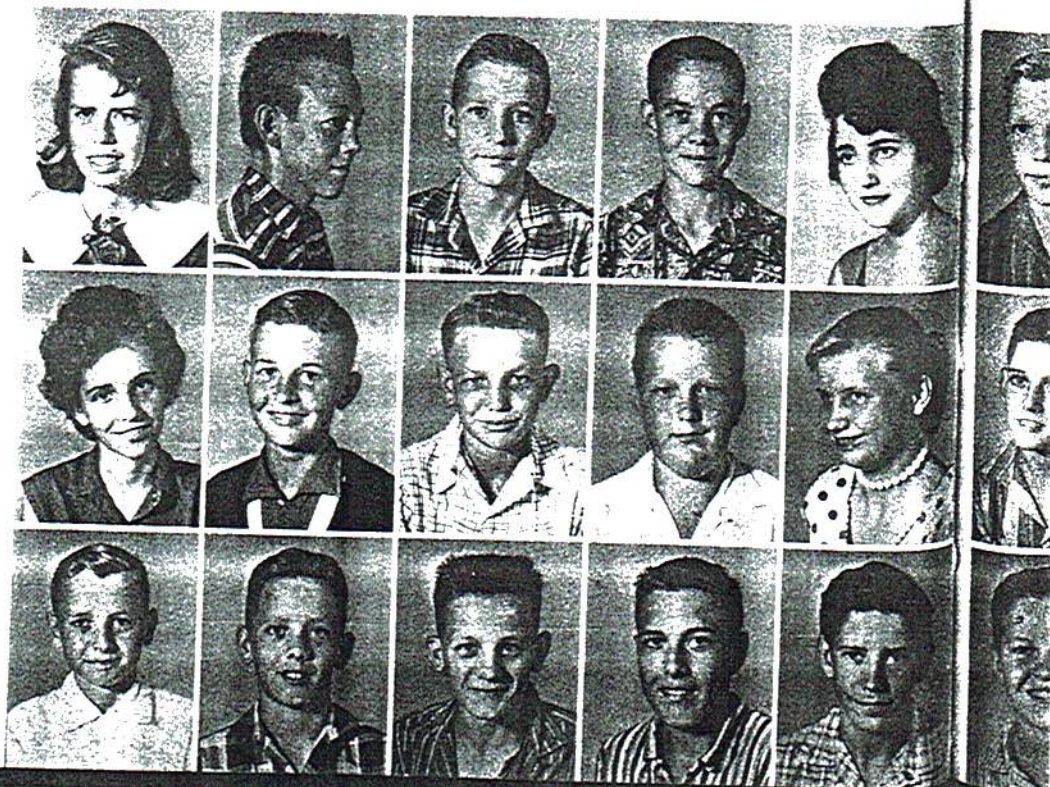

Richard Owens  
 Leon Stewart  
 William Peek  
 James Stanford  
 Wayne Medlock



## *Junior I*



Billy Moore  
 Nelda White  
 Bob Roden  
 Linda Tally  
 Loyd Suggs



Billy Shelton  
 Sandra Higdon  
 Rodger Stone  
 Martha Precise  
 Billy Smith



John Roberts  
 Peggy Roberts  
 Jimmy Roberts  
 Glenda Thurman  
 Edward Young

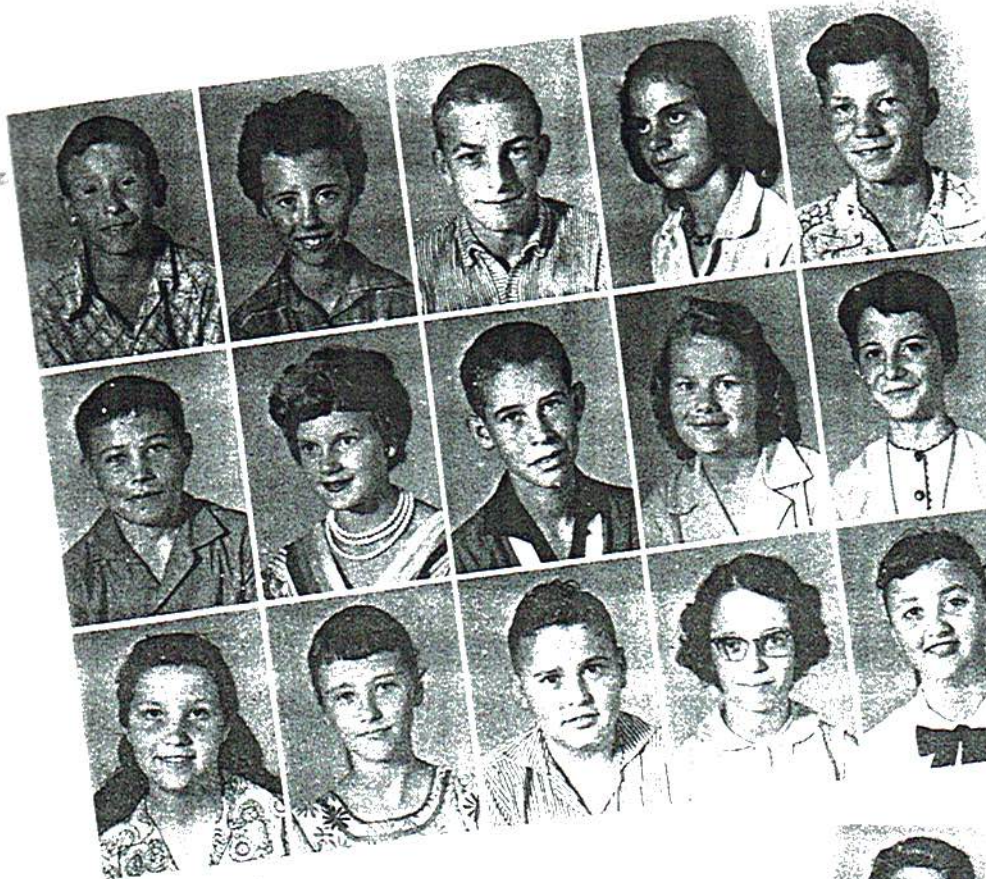

J. R. Fergerson  
Ann Alterman  
Charles Hurst  
Bulah Clark  
Doyle Collins

Boyd Lemons  
Linda Bryant  
Buddy Skinner  
Bonnie Peek  
Judy Wheeler

Elizabeth Collins  
Dianne Miles  
David Millican  
Edwina Wheeler  
Linda Patterson



J. L. Hancock  
Elma Lambert  
Nelson Holland

Betty Blancett  
Ruby Owens  
Joyce Pruett  
Waylon Beavers  
Shirley Loudermilk



Larry Laney  
Mary Hall  
Loyd Conway  
Susan Carson  
Calvin Gant



Darwin Lester  
Sandra Gifford  
Mack Hughes  
Frances Hicks  
James Burgess



# Elementary

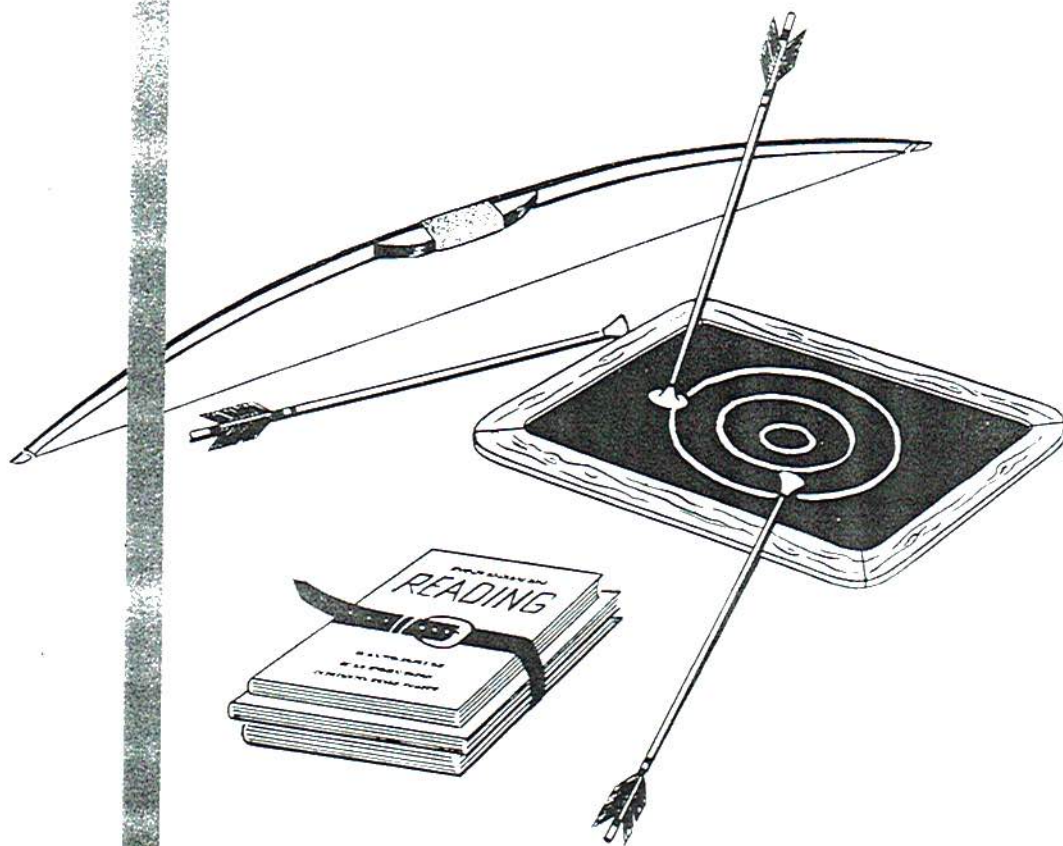

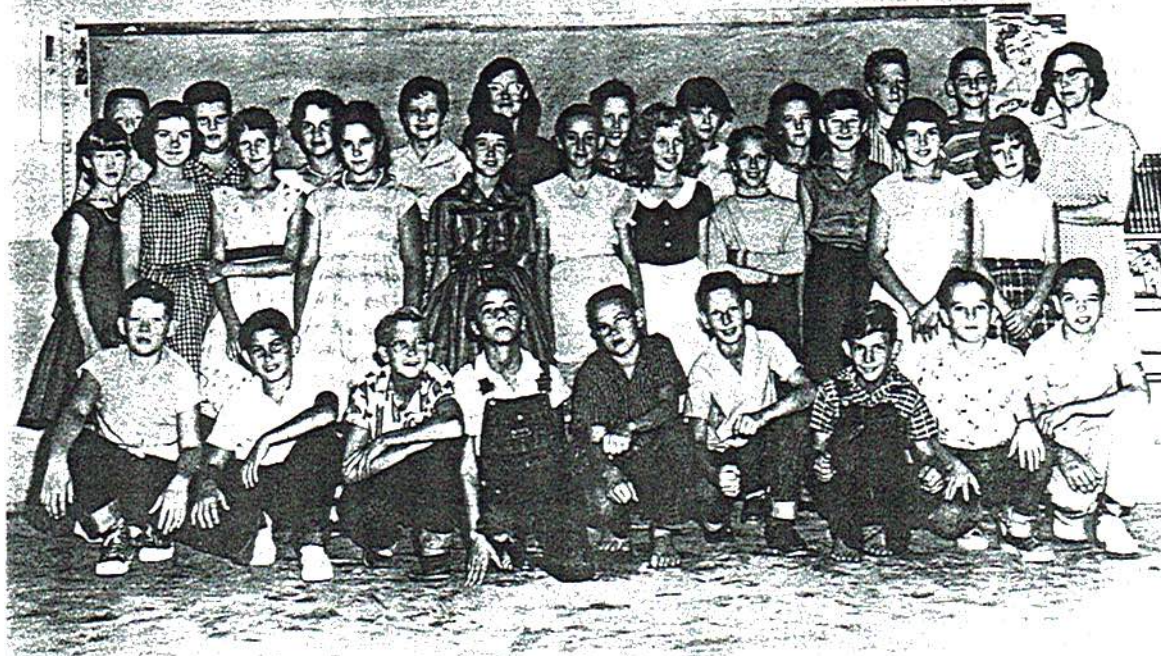

*Sixth Grade*

MISS OVAL SOUTHERLAND



*Fifth Grade*

MRS. LOUISE SKINNER



*Fourth Grade*

MRS. LILLIAN HOLLEY



*Third Grade*

MRS. OPAL SATTERFIELD





*Second Grade*

MRS. ABBIE LANEY



*First Grade*

MISS IVA HUGHES

# Organizations

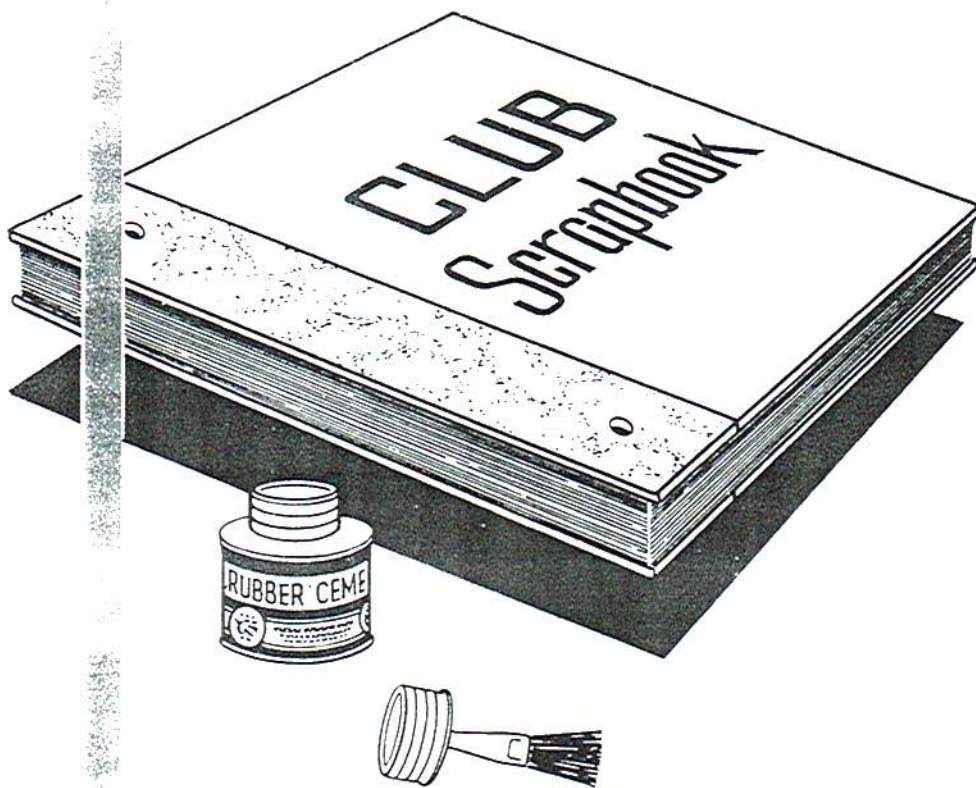



## *Beta Club*

Sponsor - MRS. ARNOLD

President - JIM WATKINS



## *Citizenship Club*

Sponsor - MR. COOLEY

President - MAC DAVIS



*F.H.A. Club*

Sponsor - MISS JENKINS

President - LENOYETTE BRAZELTON

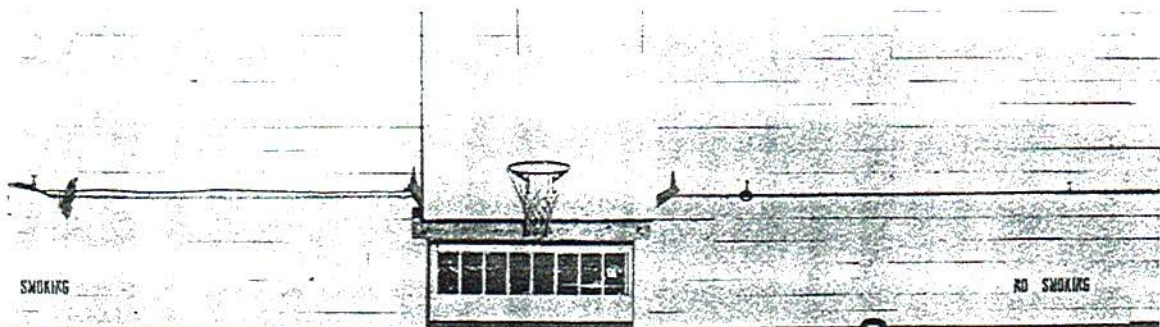

*F.T.A. Club*

Sponsor - MRS. HICKS

President - ARDEEN LACEY

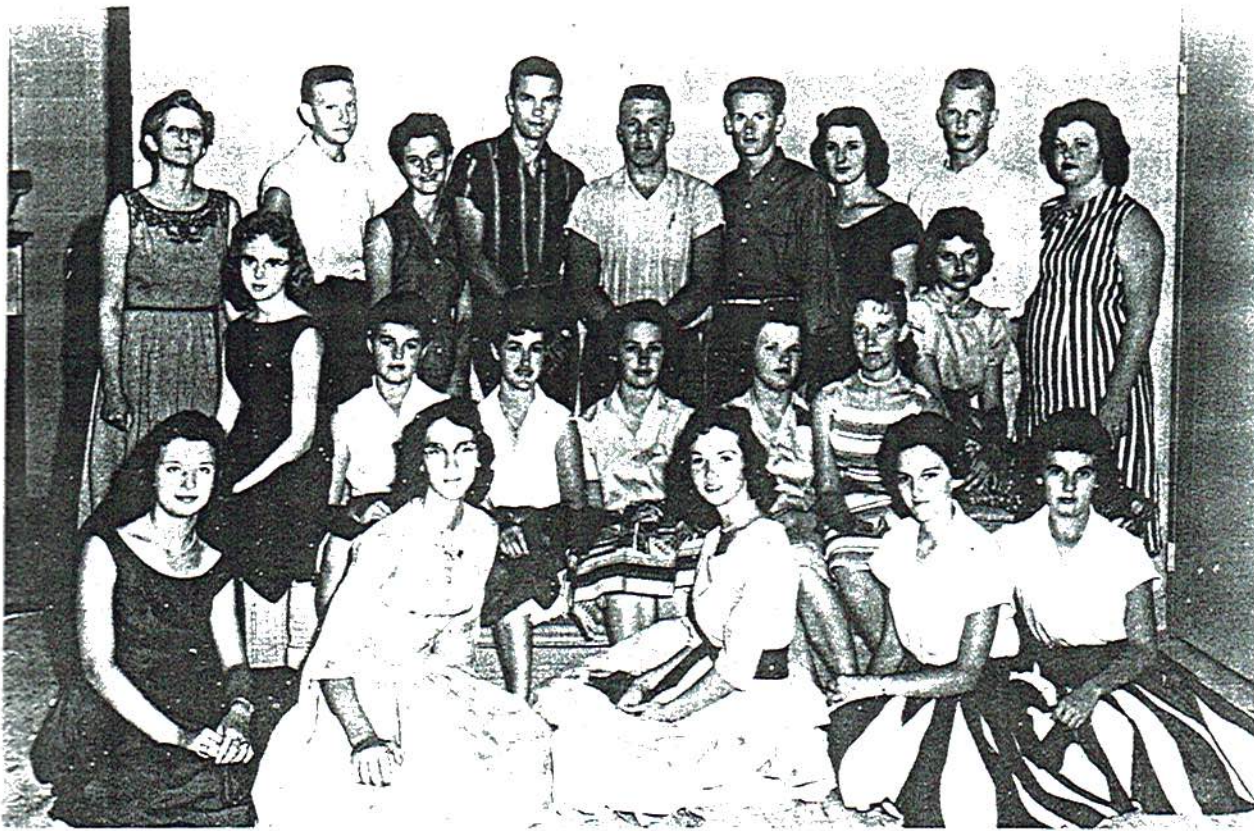

Sponsor - MRS. HODGES

## *Paper Staff*

Editor - VERNON MOORE



Sponsor - MISS RUSSELL

## *Library Club*

President - JOYCE PITTS



*Dramatics Club*



*Dramatics Club*

Sponsor - MR. THOMAS

President - PAUL STOREY

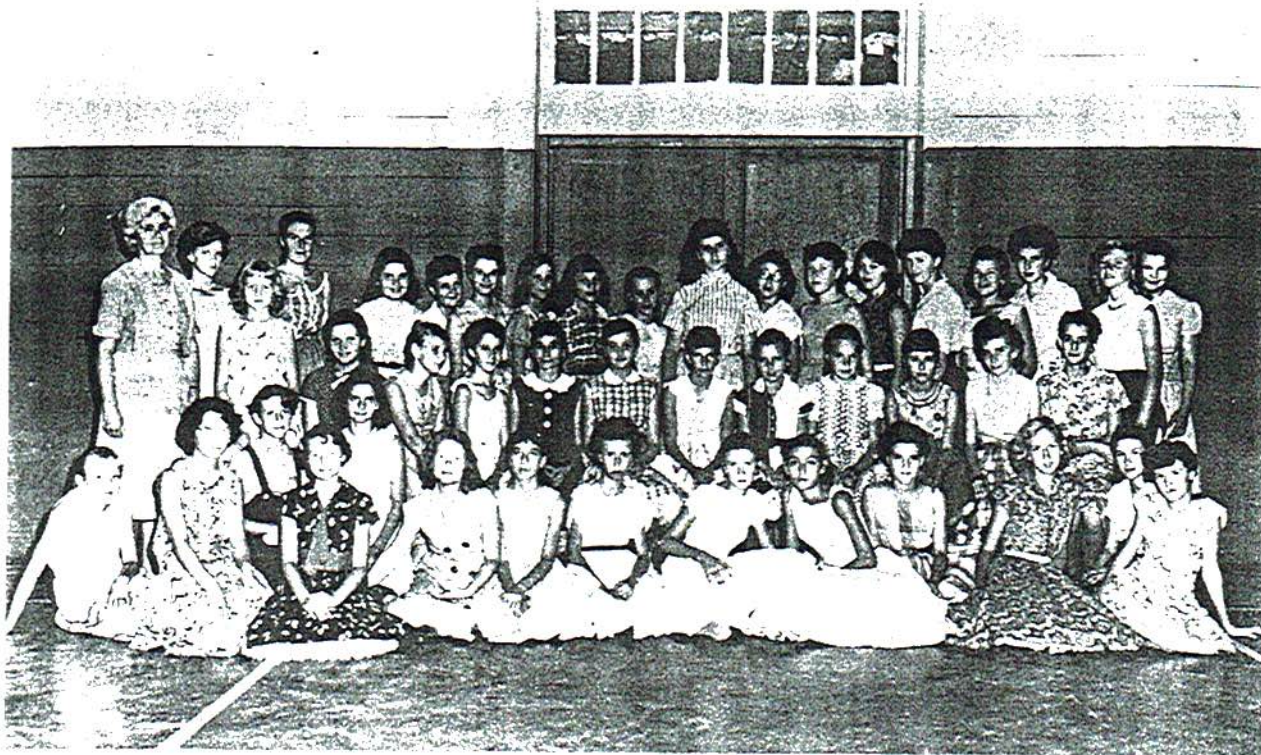

Sponsor - MRS. WHEELER

### *4-H Club Girls*

President - JUDY WHEELER

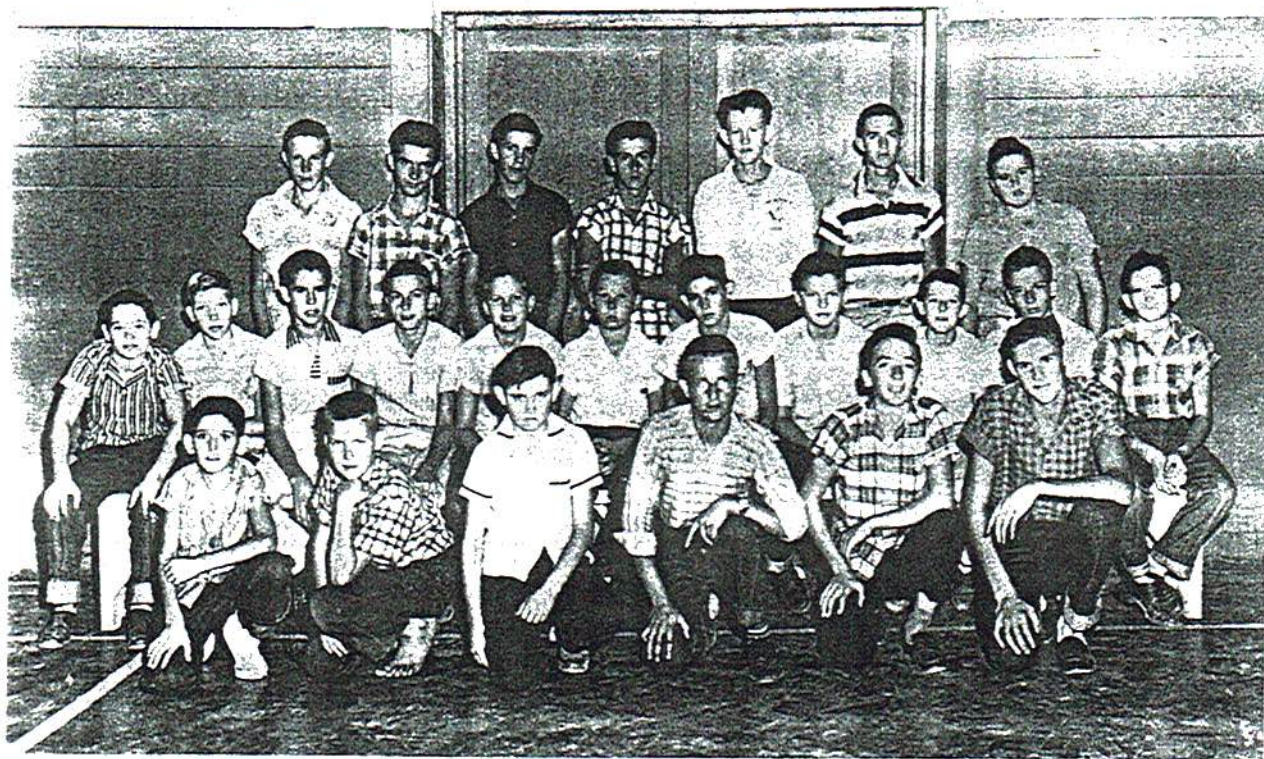

### *4-H Club Boys*

President - BILLY GIFFORD



Advisor - ERNEST PRUETT

OFFICERS

- President - - - - - DON RODEN
- Vice President - - - - - TONY YORK
- Reporter - - - - - BILLY KIRBY
- Sentinel - - - - - BILL CULVER
- Secretary - - - - - RALPH MOORE
- Treasurer - - - - - J. L. WILLIAMS

*F.F.A.*

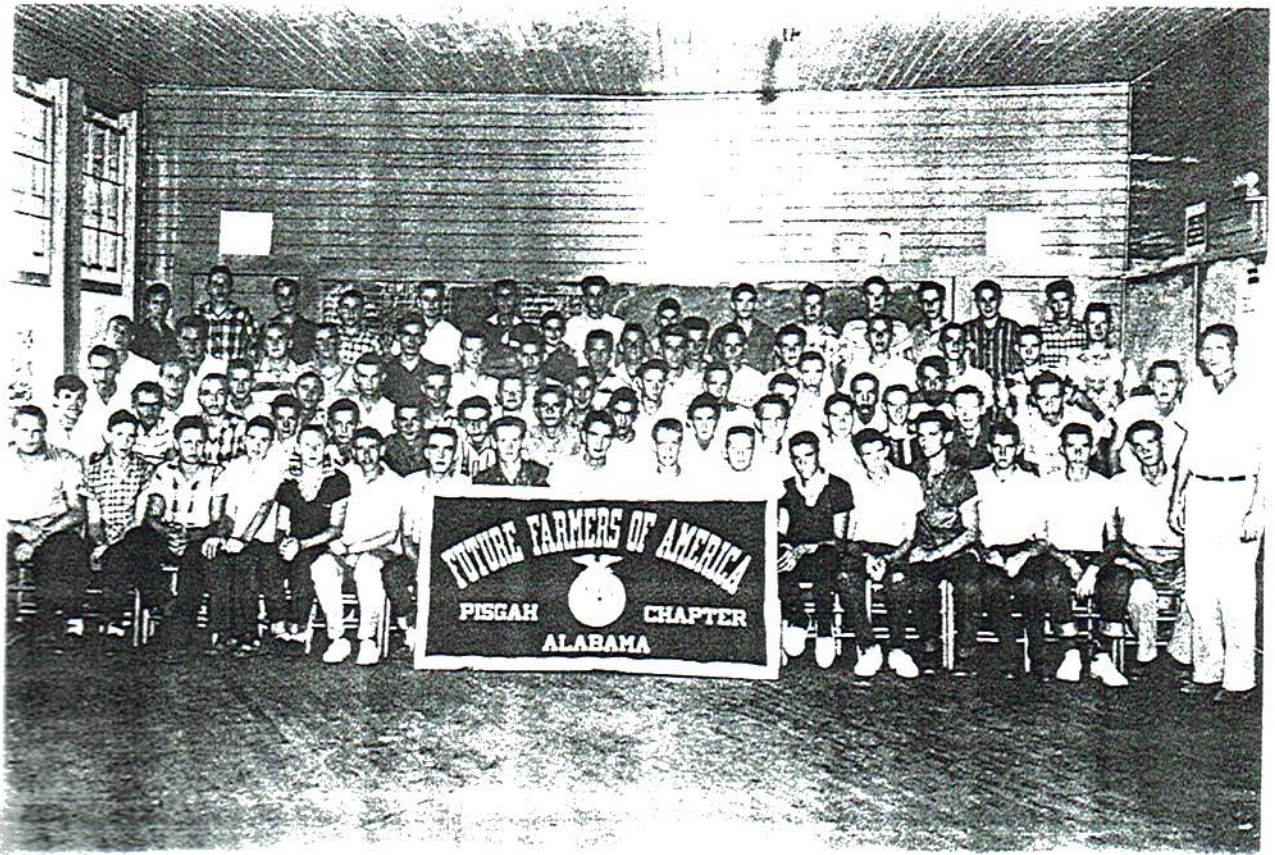



# The Eagle Squad — '58



Coaches  
PAUL COOLEY - BARNETT WILSON

Co-Captains  
MAC DAVIS - DUANE JOHNSON





BAIN PALMER  
Halfback



DUANE JOHNSON  
Quarterback



LEROY ROBERTS  
Fullback



PAUL STOREY  
Halfback



VERNON MOORE  
Halfback



PHILLIP MORRIS  
Halfback



JACK MILLICAN  
Halfback

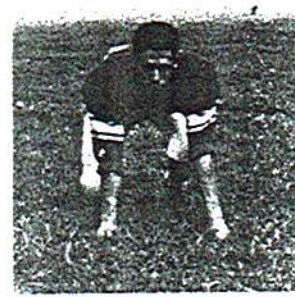

KENNETH UNDERWOOD  
Halfback

"PISGAH EAGLES"

Pisgah - - - - -7  
Pisgah - - - - -7  
Pisgah - - - - -6  
Pisgah - - - - -9  
Pisgah - - - - -0

West Limestone - - -19  
Elkmont - - - - - 0  
Cedar Bluff - - - - 6  
Trenton - - - - - 0  
Ider - - - - - -19

Pisgah - - - - - 0  
Pisgah - - - - - 6  
Pisgah - - - - -19  
Pisgah - - - - -12  
Pisgah - - - - -13

Sylvania - - - - - 7  
Bridgeport - - - - 6  
Stevenson - - - - -0  
Davis - - - - - -7  
Fyffe - - - - - 18

'58-'59

FRANK HUGHES  
Tackle



WINSTON JENKINS  
Tackle



WAYNE VAUGHN  
Tackle



WILSON ALLISON  
Tackle



JOE WHEELER  
Guard



BILLY GIBSON  
Guard



JAMES HAWES  
Guard



JAMES LLOYD  
Guard





LEDON HOLMAN  
End



MAC DAVIS  
End



DALE BOYD  
End



ELDON BOYD  
Fullback



MacARTHUR HEADRICK  
End



JOHN PADGETT  
Fullback

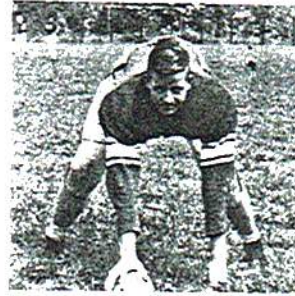

CARL MOORE  
Center



ARDEEN LACY  
Center

## *Cheerleaders*

'58-'59



Left to right: Lenoyette Brazelton, Barbara Tinker, Patsy Norris, Jerry Higdon, Jo Ann Bryant, Wanda Gilbert, Sara Jean Baine, Frankie Woods.



# State Champions

PISGAH EAGLES

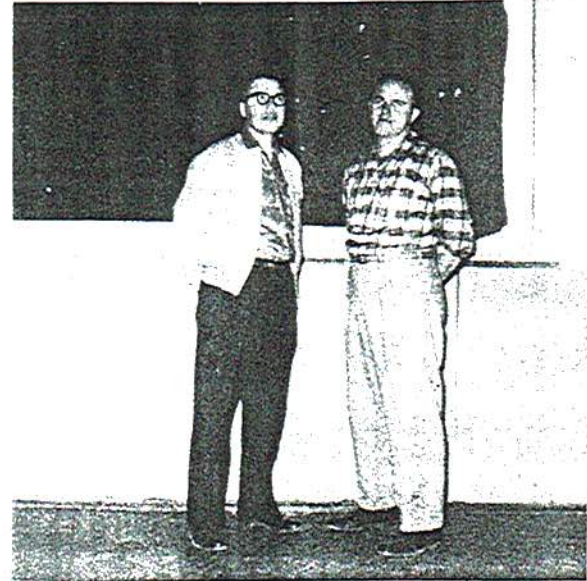

Co-Captain  
LEROY ROBERTS

Captain  
MAC DAVIS

Head Coach  
PAUL COOLEY

Assistant  
Coach  
BARNETT WILSON

| Our Score | Games       | Opponent |
|-----------|-------------|----------|
| 59        | Douglas     | 44       |
| 62        | Plainview   | 43       |
| 70        | Woodville   | 52       |
| 42        | Section     | 29       |
| 74        | Geraldine   | 52       |
| 99        | Princeton   | 42       |
| 74        | Fyffe       | 29       |
| 50        | Douglas     | 39       |
| 59        | Scottsboro  | 48       |
| 56        | Sylvania    | 44       |
| 61        | Geraldine   | 40       |
| 51        | Fort Payne  | 33       |
| 48        | Albertville | 41       |
| 65        | Woodville   | 33       |
| 13        | Fyffe       | 53       |
| 64        | Albertville | 49       |
| 75        | Sylvania    | 37       |
| 49        | Section     | 25       |
| 60        | Fort Payne  | 42       |
| 47        | Scottsboro  | 40       |

| Tournaments                     | Games       | Opponent |
|---------------------------------|-------------|----------|
| "Sand Mountain Tournament       |             |          |
| Our Score                       | Geraldine   | 39       |
| 66                              | Sylvania    | 56       |
| 100                             | Albertville | 50       |
| 71                              |             |          |
| "Scottsboro Invitational Tourn. |             |          |
| 69                              | Gadsden     | 49       |
| 74                              | New Hope    | 49       |
| 64                              | Scottsboro  | 66 O. T. |
| "County Tournament              |             |          |
| 84                              | Princeton   | 31       |
| 42                              | Section     | 46       |



TOMMY PALMER

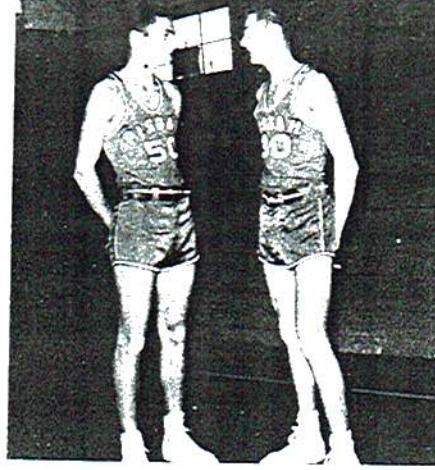

MAC DAVIS - BILLY TINKER  
All-District  
All-State

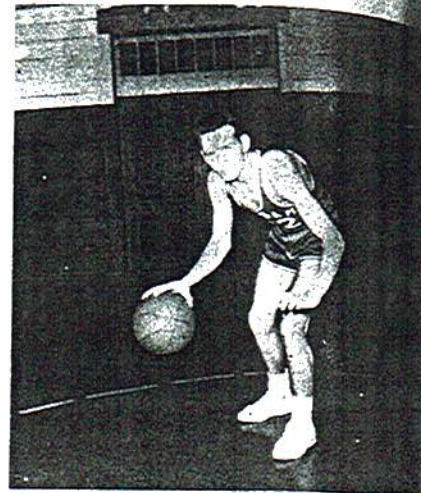

JUNIOR FREEMAN



JUDSON PRITCHETT  
*(High jumper)*

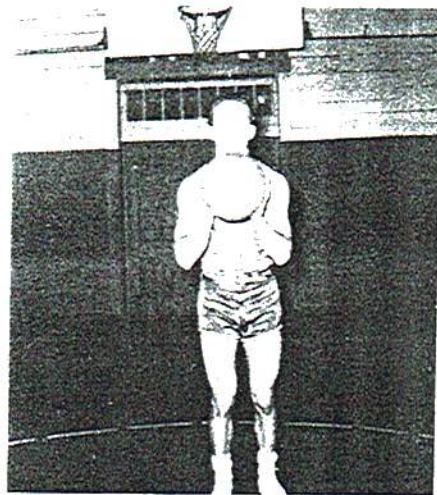

LEROY ROBERTS

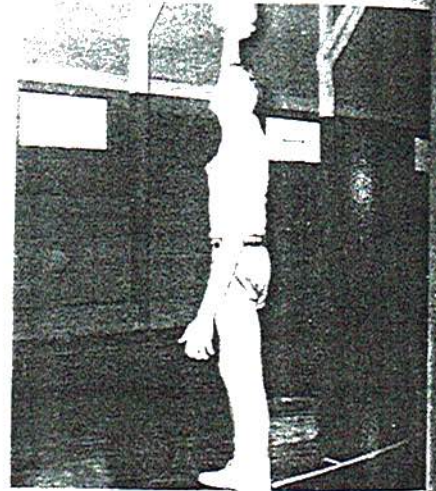

CHARLES GARNER

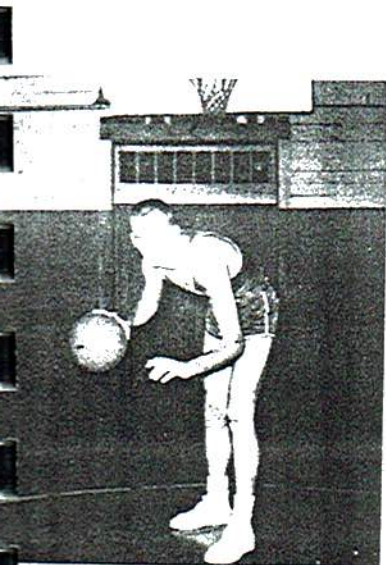

GLADSTON EVERETT

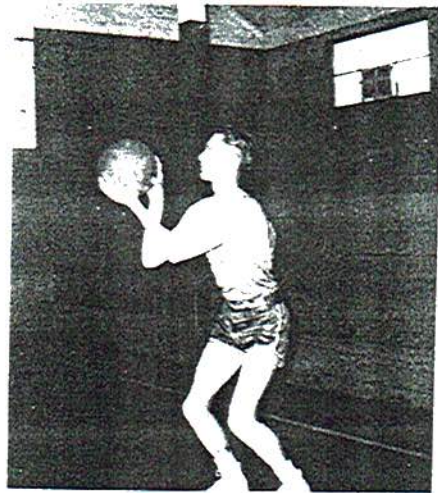

BUDDY HENDRIX

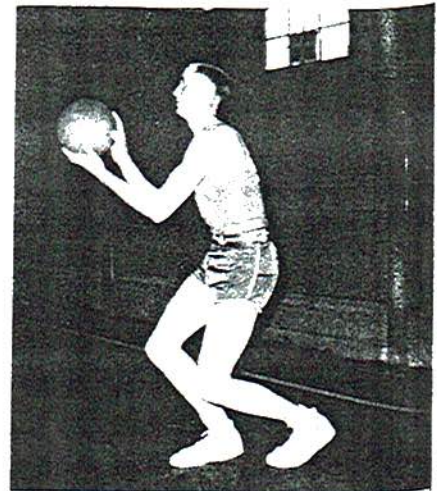

ROYCE TRIPP



WINS

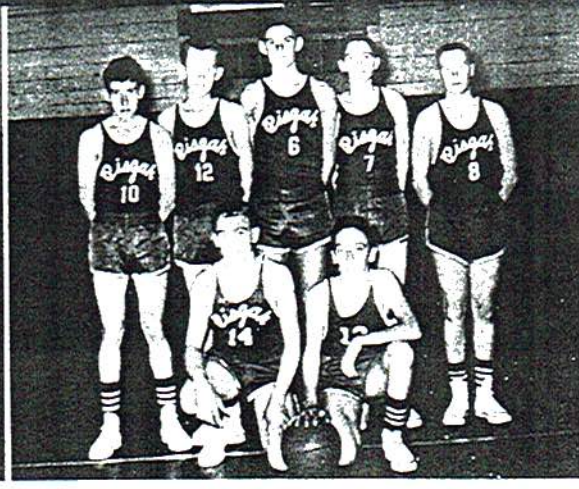

"B" TEAM  
Record 19 won, 0 lost



PHILLIP MORRIS  
WINSTON JENKINS - VERNON MOORE



JOEL TINKER - DARRELL TRAYLOR



CALVIN ROBERTS

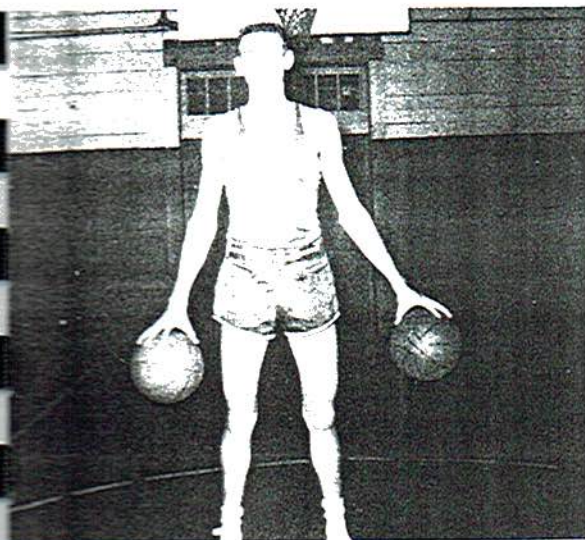

BILLY TINKER

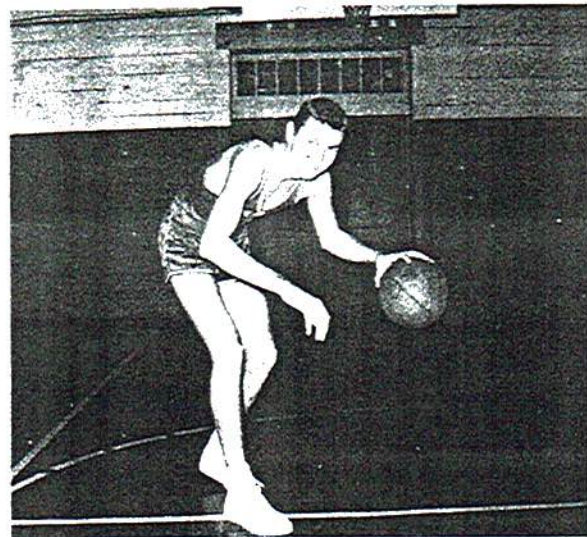

MAC DAVIS

We are sorry that pictures of the Junior teams were not available.

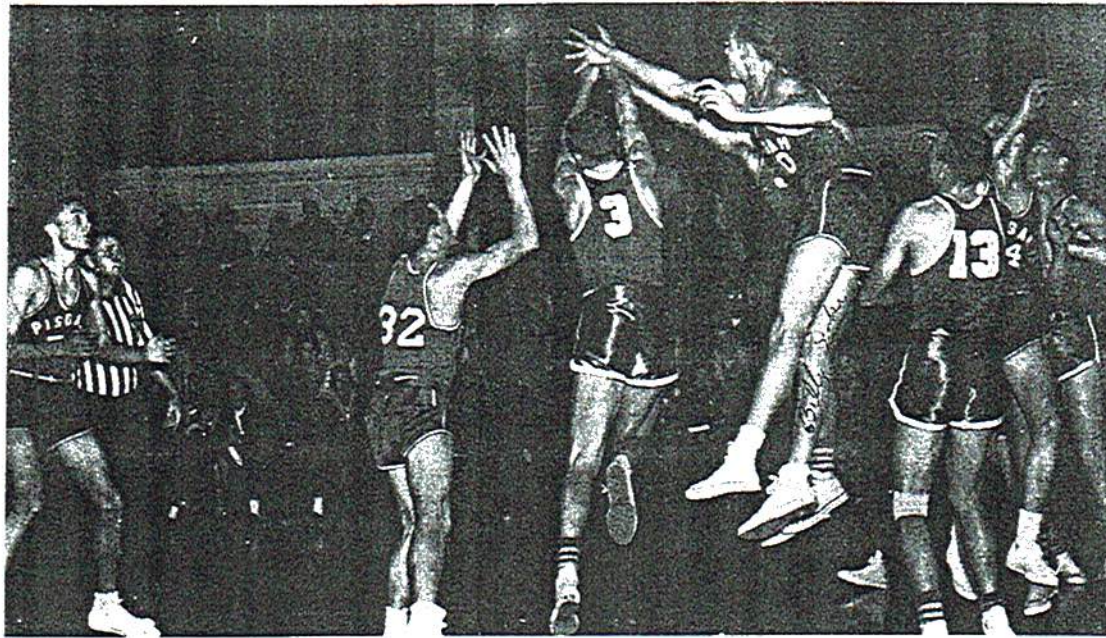
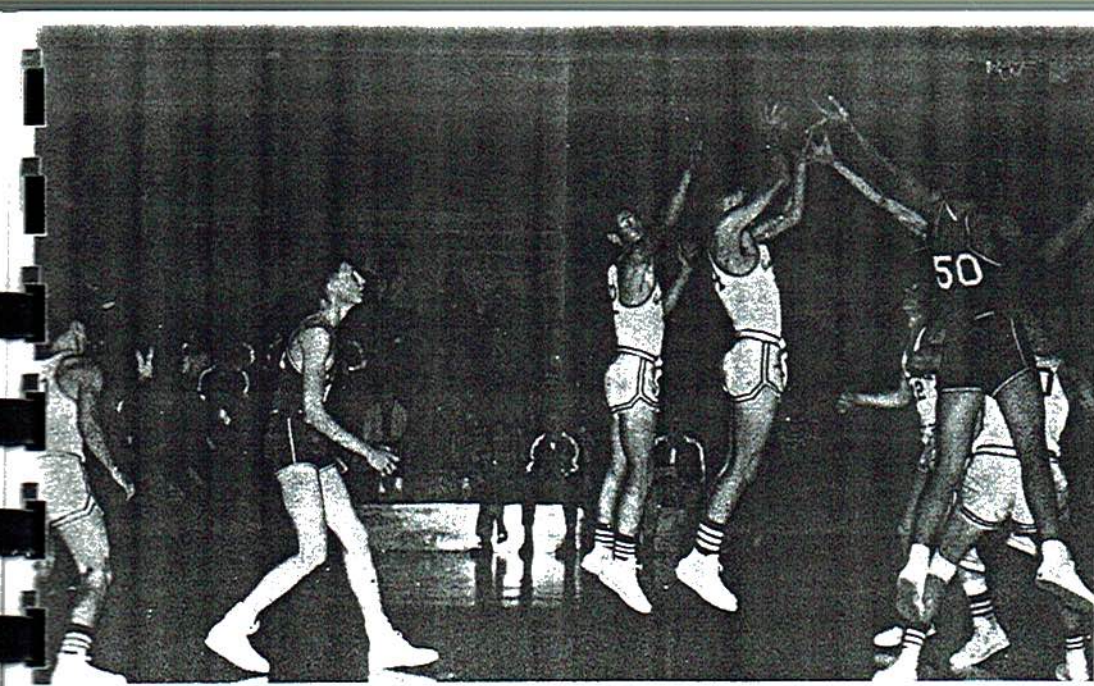

# Advertisers

