

1050



The Eagle



Eddie Bain - Class of 1965

Frances Bain Webb - Class of 1969





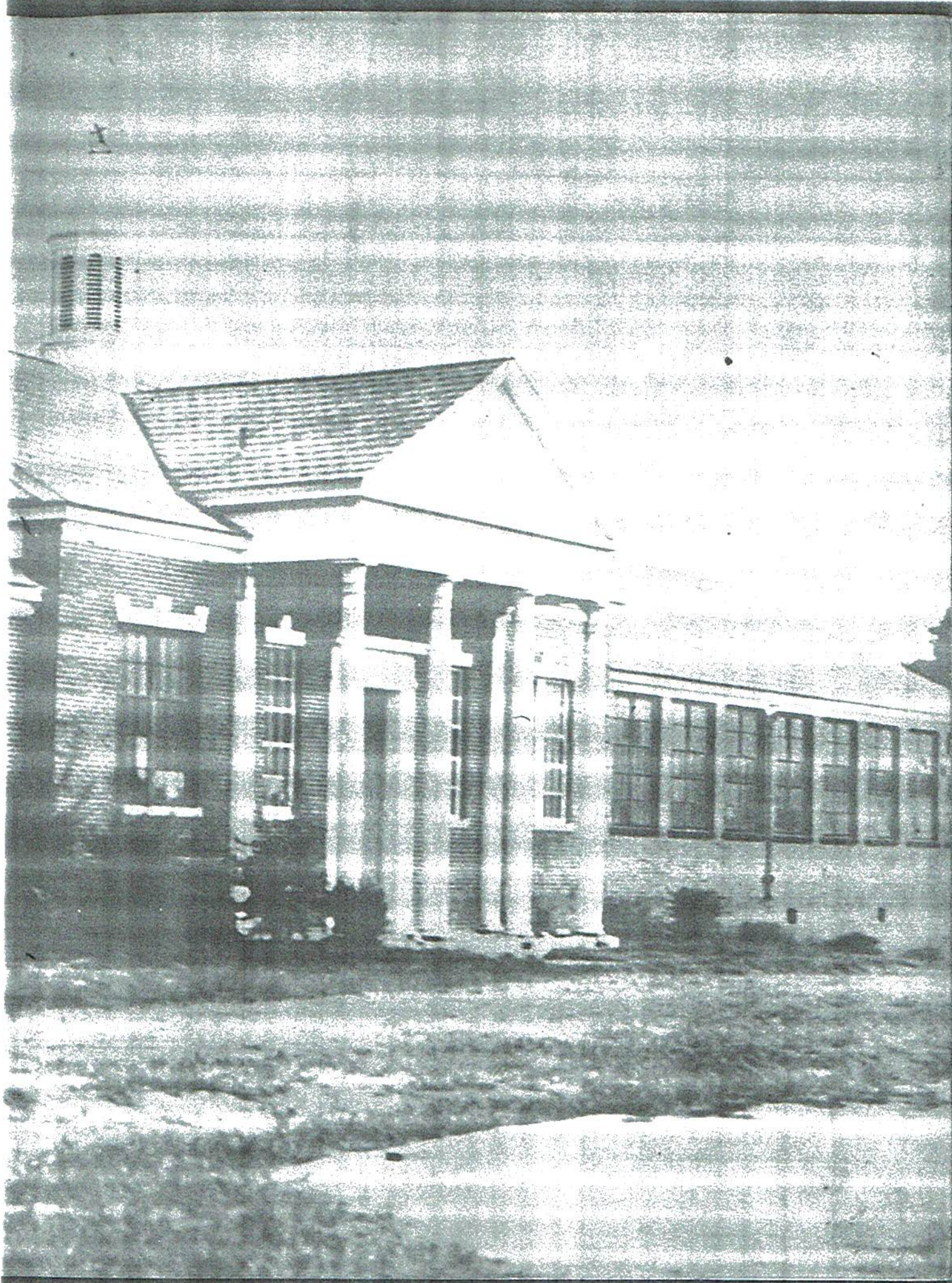



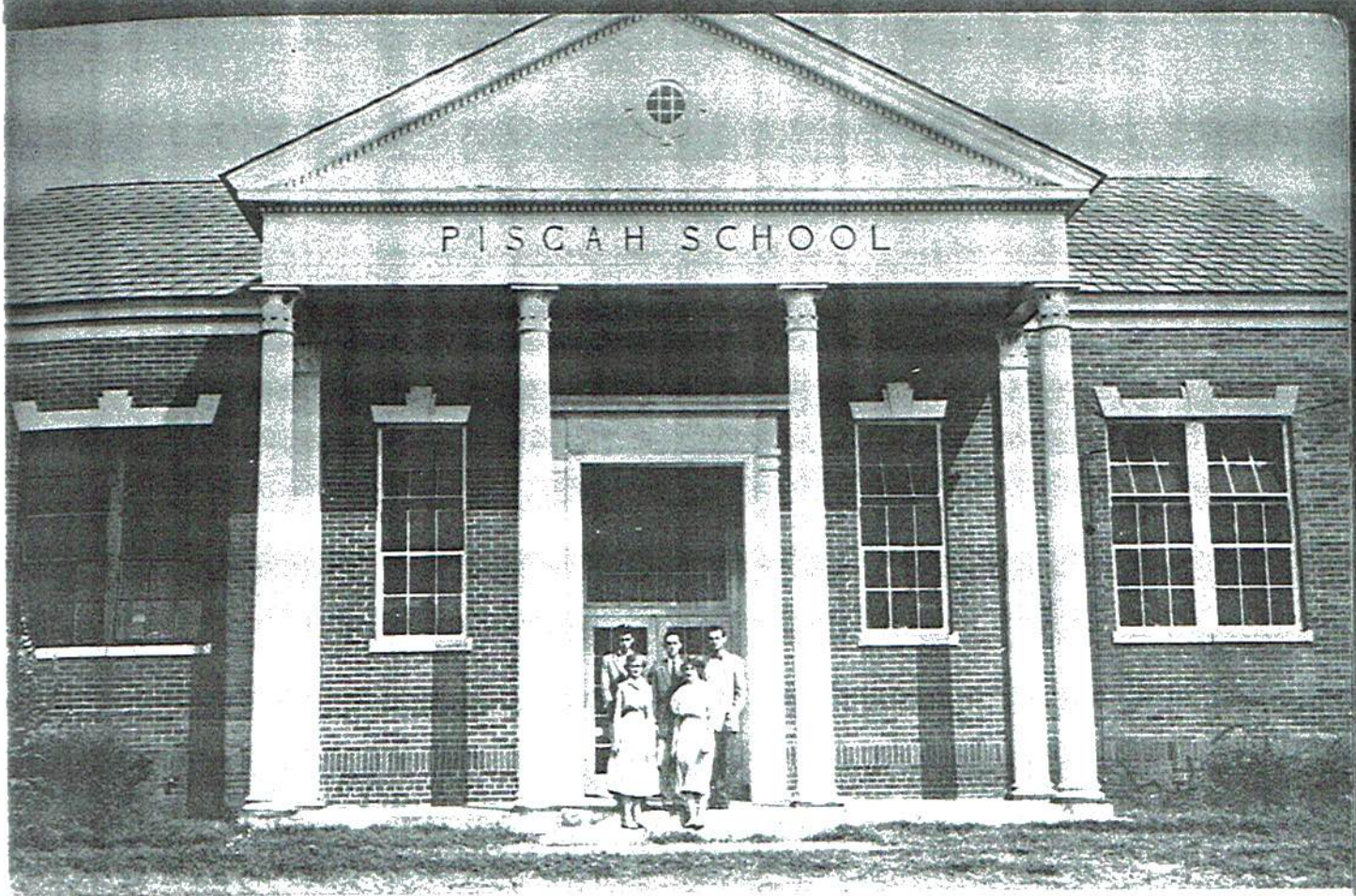

The 1956 Senior Class  
Pisgah High School  
Presents

# THE EAGLE



# DEDICATION

In appreciation of your loyal co-operation, high scholastic records, good citizenship, and friendliness, and as a token for your modern culture, athletic abilities and sportsmanlike attitudes, which have been so illustrious and inspiring, we, the graduating class and '56 Annual Staff, proudly dedicate this edition of the yearbook to the students of Pisgah High School.

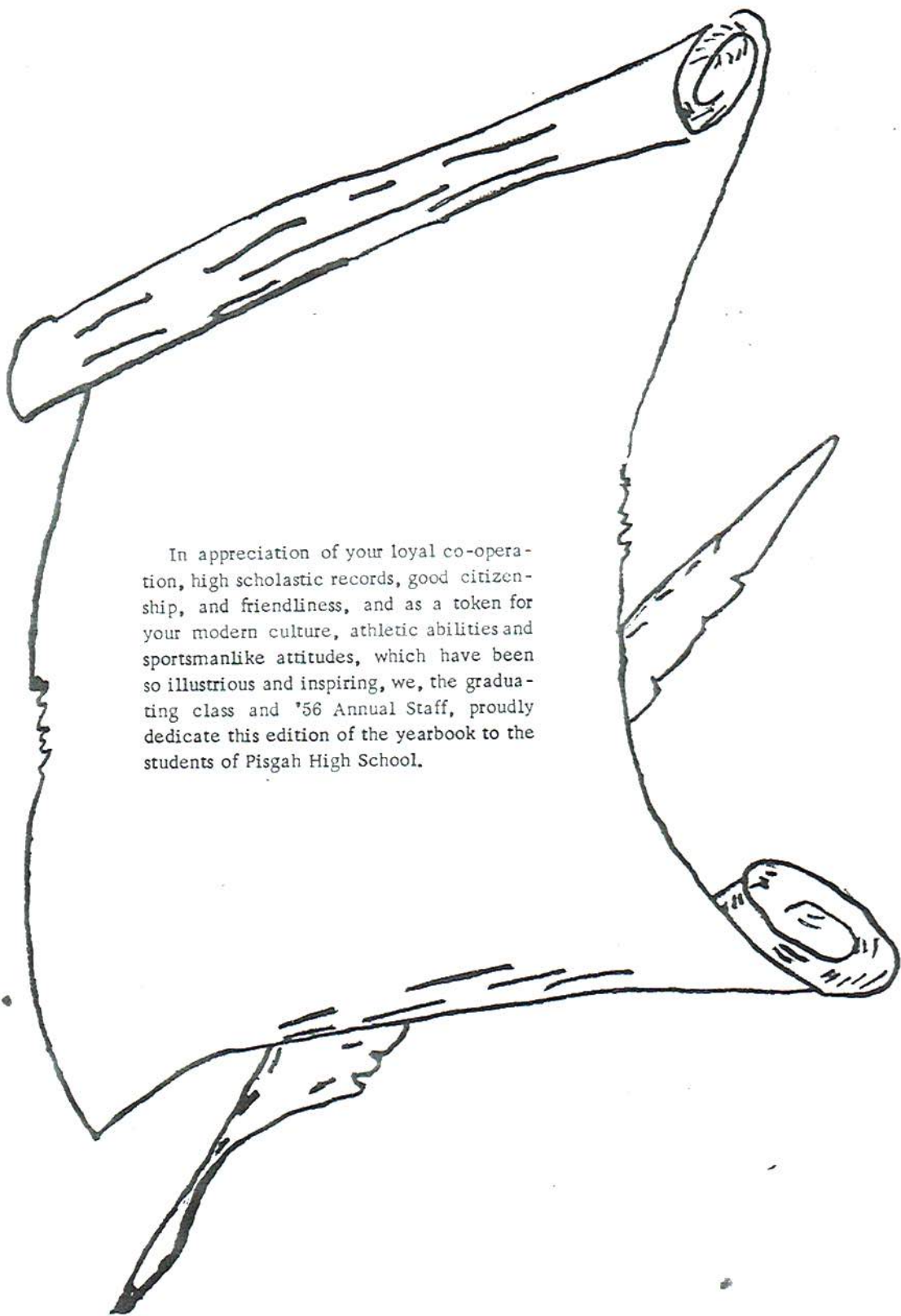





## THE 1956 EAGLE STAFF

Editor-in-Chief	----- JUNIOR GANT
Assistant Editor	----- YVONNE MEARSE
Snapshot Editor	----- MARILYN WILLIAMS
Business Manager	----- NELSON KUYKENDALL
Assistant Business Manager	----- LINDA FREEMAN
Sports Editor	----- MERRILL MILLARD
Assistant Sports Editor	----- JIMMY WILSON
Sponsor	----- MRS. LILLIAN ARNOLD



Eddie  
& ra

# FACULTY





Principal



MR. CECIL A. BEARDEN  
B.S., M.A.  
Jacksonville State  
Teachers College  
Peabody College



MRS. LILLIAN ARNOLD, A.B.  
Kentucky Wesleyan, UC.  
English

MR. EARL THOMAS, B.S.  
University of Alabama  
Social Studies



MISS JAUNITA RUSSELL, B.S.  
Jacksonville S.T.C.  
Math, P.E.

MRS. VIRGINIA HICKS  
Howard College  
English, History



MRS. ELIZABETH COOLEY, B.S.  
Jacksonville S.T.C.  
History, English, P.E.

MR. PAUL COOLEY, B.S.  
Snead College, UC.  
Jacksonville S.T.C.  
Science, P.E.





Eddie  
7 ra



MR. BARNETT F. WILSON, B.S.  
University of Mississippi  
History, Science, P.E.



MISS CHRISTINE JENKINS  
B.S., M.A.  
Mississippi Southern  
University of Miss. (Ole Miss)



MRS. EVELYN CASEY  
Jacksonville State Teachers  
College  
Commercial



MR. EARNEST PRUETT, B.S.  
St. Bernard Junior College  
Auburn  
Vocational Agriculture



MISS KATHRYN HAMBRICK  
Florence State Teachers College  
P.E., Biology



MRS. JEWEL WHEELER, B.S.  
Jacksonville S.T.C.  
Math, Science



MR. HOLLIE PLASTER, JR.  
University of Alabama  
Science, English



MR. W.O. DENHAM, B.S.  
Jacksonville S.T.C.  
Math, Social Studies





MRS. CAROLYN THOMAS  
Berea College  
Geography, English, P.E.



MISS OVA SOUTHERLAND, B.S.  
Jacksonville S.T.C.  
Sixth Grade



MISS JO-ANN WRINKLES  
Jacksonville S.T.C.  
Fifth Grade



MRS. LILLIAN HOLLEY  
Jacksonville S.T.C.  
Fourth Grade



MRS. OPAL HICKS SATTERFIELD  
Jacksonville S.T.C.  
Third Grade



MRS. ABBIE LANEY  
Jacksonville S.T.C.  
Second Grade



MISS ALLIE RODEN  
Florence S.T.C.  
Jacksonville S.T.C.  
First Grade



*Eddie  
& ra*

# SENIORS

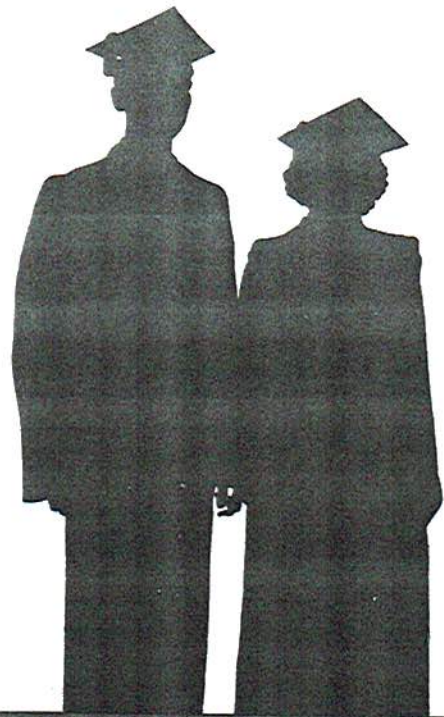



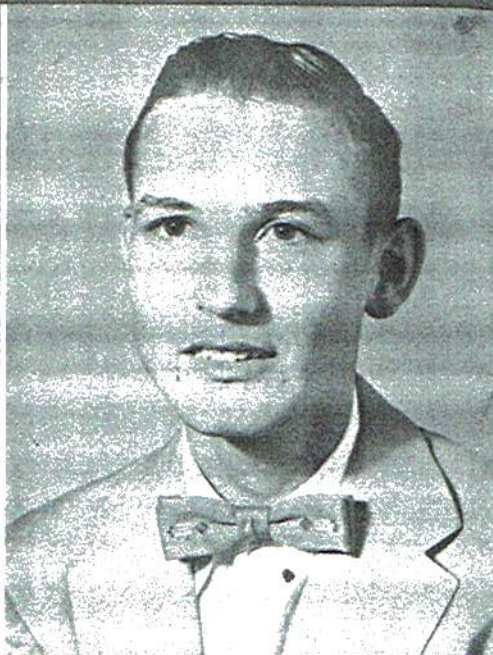

**NELSON KUYKENDALL**  
 Class President 3; FTA President 2-  
 Library Club Vice President 2;  
 Beta Club Treasurer 3; Dramatics  
 Club; FFA Club; Citizenship Club;  
 Annual Staff.

**MARILYN WILLIAMS**  
 Class Secretary 3; FHA Vice Presi-  
 dent 1; FTA Club Secretary 3; Beta  
 Club; Library Club; Paper Staff;  
 Annual Staff; Office Staff; Good  
 Citizenship Girl; Who's Who.

**JUNIOR GANT**  
 Class Reporter 3; FTA Vice Presi-  
 dent 2; Beta Club; Citizenship  
 Club; Dramatics Club; Annual  
 Staff; Paper Staff; Glee Club; Class  
 Poet; FFA President 2; Class Vice  
 President 2; FFA Reporter 3, County  
 President 3, County Vice President  
 2, Champion Corn Grower, State  
 Quiz Winner; TAB Club; Public  
 Speaking Winner; Student Writer  
 Winner; Who's Who.

**SHIRLEY WILSON**  
 Class Treasurer 3; FHA Club; Beta  
 Club; FTA Club Reporter 3; TAB  
 Club; Citizenship Club; Library  
 Club; Dramatics Club; Who's Who.

**RALPH ROBERTSON**  
 Class Vice President 3; FFA Treasur-  
 er 3; Class Parliamentarian 2;  
 Citizenship Club.

**JUNE WINKLES**  
 Citizenship Club; FHA Club; Dra-  
 matics Club; Library Club.







**BETTYE BOWMAN**

Cheerleader; Beta Club Vice President 3; FTA Reporter 2, Treasurer 3; Citizenship Club Vice President 3; Dramatics Club; TAB Club; Paper Staff; FHA Treasurer 3; Girls' Class President 1; 4-H Club President 1, Vice President 3, State Dairy Foods Team Winner 3; Pep Squad.

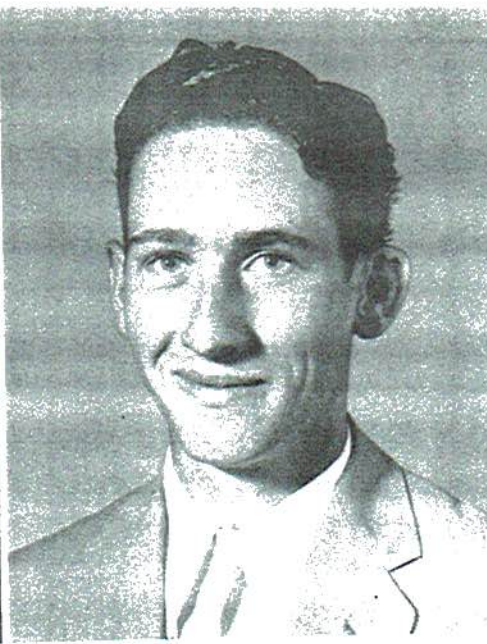

**LARRY UNDERWOOD**

Citizenship Club; FFA Secretary 3; Dramatics Club.



**FRANCES BOWMAN**

Class Vice President 1; 4-H Club Song Leader 2; FHA Parliamentarian 1; Dramatics Club; Homecoming Queen 1; Beta Club; Citizenship Club.

**ERMA SCOGIN**

Library Club; Dramatics Club; FHA Club.

**CARVEL NEWBERRY**

Beta Club; Basketball; Football; Class Vice President 1; FFA Vice President 2; Citizenship Club.

**JO ANN MORRIS**

Beta Club; Library Club; Dramatics Club; FHA Club; Teen-A Book Club.

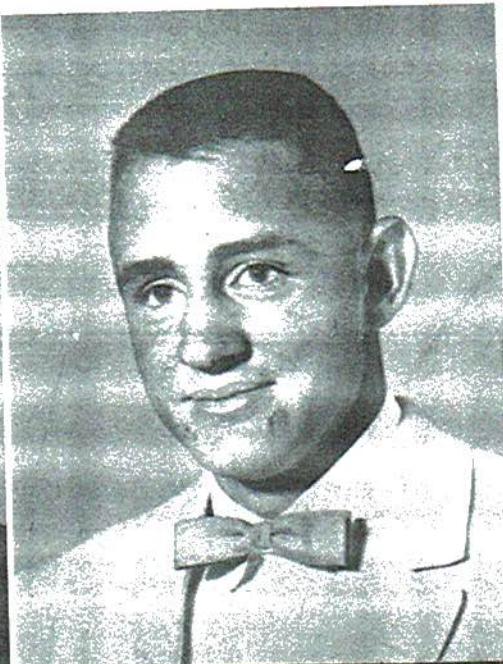

*Eddie  
& ra*





RUBY HEADRICK  
ta Club; FTA Club; Citizenship  
Club; Class Historian.



CHARLES CAMPBELL  
FFA Club.



FAYE YOUNG  
FHA Club; TAB Club.

ELAINE HALL  
FHA Club; Glee Club.

MARVIN KENEMORE  
FFA Club.

NINA ROBERTS  
Citizenship Club; FHA Club.

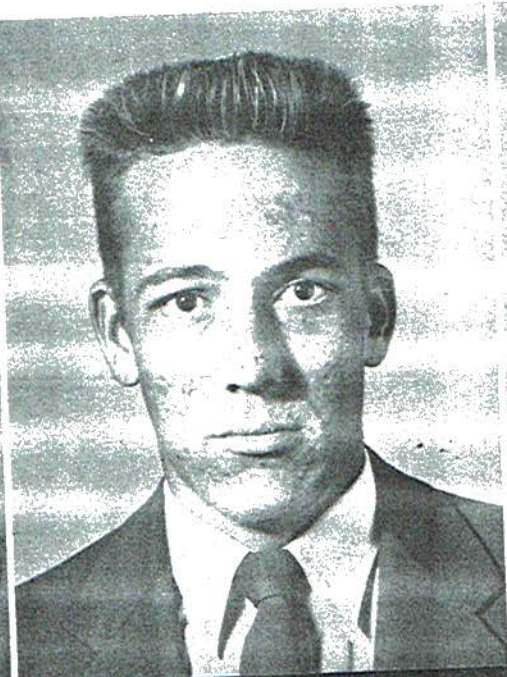



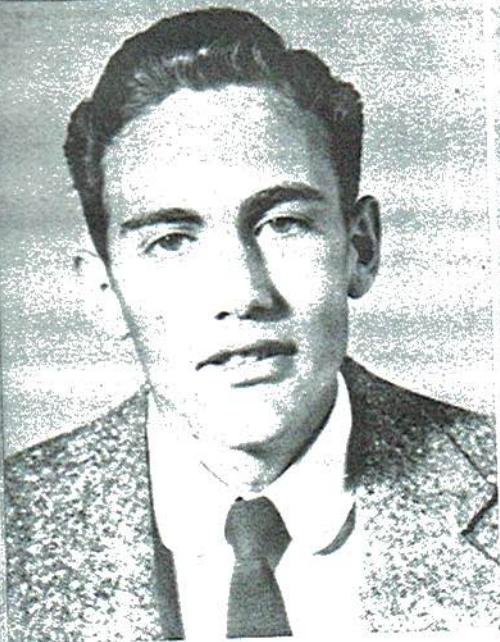

**MERRILL MILLARD**

Class President 2; FFA Club; Beta Club; Teen-Age Book Club; Dramatics Club; Citizenship Club; Football; Basketball; Annual Staff; Who's Who.



**LINDA FREEMAN**

FHA Vice President 3; Citizenship Club; Beta Club; Glee Club; Annual Staff; Who's Who.



**ROYCE DUNN**

Citizenship; Beta Club; FTA C Library Club President 1; Dramatics Club; Paper Staff; TAB Club FFA County Secretary 3.

**ALTA TRAYLOR**  
FHA; Pep Squad.



**JACK ROBERTS**  
FFA.



**MELBA SMITH**  
FHA Club; Glee Club; Pep S







HELEN SCOTT  
FHA Club.



JERRY HAAS  
Basketball; FFA Club; Teen-Age  
Book Club; Who's Who.



FRANCES HARRIS  
Class President 1,2; Class Song  
Leader 1,2; Library Club; FHA  
Club; Glee Club; 4-H Club.

BETTY ALLEN  
Dramatics Club.



VAUGHN WILSON  
FFA Club.



LAURA EVERETT





Eddie  
& no



PHYLLIS JEAN HESS  
Paper Staff; Dramatics Club; Pep  
Squad; FHA Club.



BILLY DON RODEN  
FFA Club.



JOY HAMILTON  
Citizenship Club; Beta Cl  
Officer 1; Glee Club; FH  
3; FTA Treasurer 2; TAB  
matics Club; Paper Staff;  
Staff; Pep Squad; State 4-  
ning Champion 3.

TOMMY ROBERTS  
FFA Club.

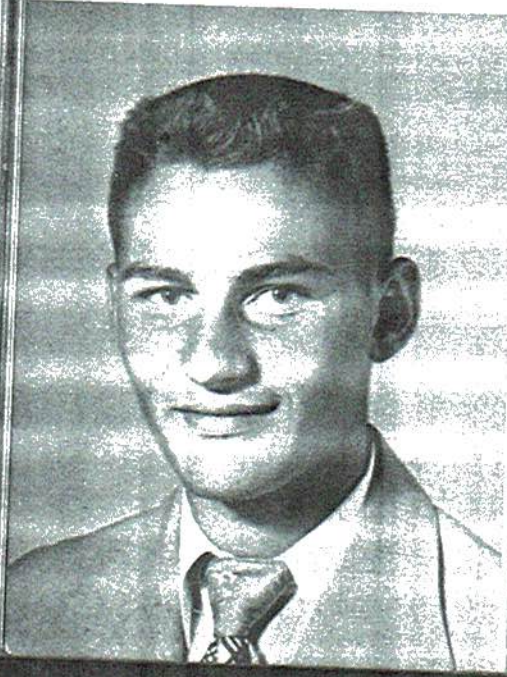

DEEN McLEMORE



JIMMY RAY MOO  
FFA Club.







PHYLLIS ANN PEEK

Citizenship Club; Beta Club; Dramatics Club; Paper Staff; FHA Club Reporter 2; Glee Club; Cheerleader; 4-H Club Reporter 2; TAB Club Secretary 3; Pep Squad.

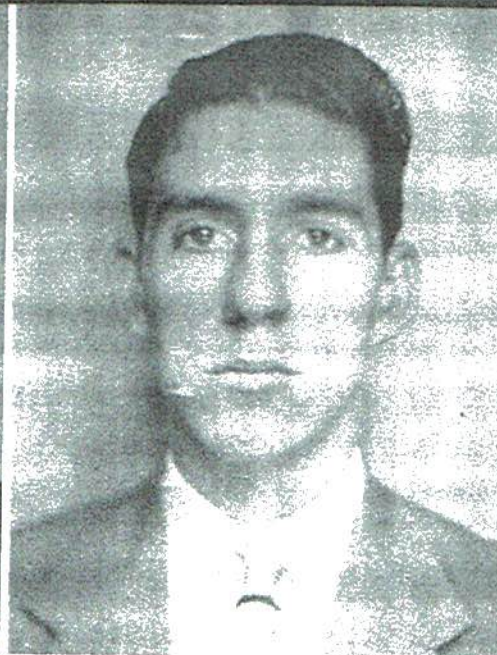

LAVERN STEELE

FFA Club Secretary 1, 2, Vice President 3; Class Reporter 2; Dramatics Club; Citizenship Club; Baseball; Who's Who.



PATSY DAWN THORNHILL

Class Reporter 1; Class Secretary 2; Dramatics Club Secretary 2; Glee Club; Citizenship Club; Beta Club; Paper Staff; FTA Secretary 2; TAB Club; Cheerleader; FHA Treasurer 1; President 2, 3; 4-H Club Game Leader 2, Song Leader 3; State Dairy Foods Team Winner 3; Who's Who; FTA Historian 3.

M. L. THOMPSON  
FFA Club; TAB Club.

BETTY PHILLIPS

WAYNE TAYLOR  
FFA Club; TAB Club.

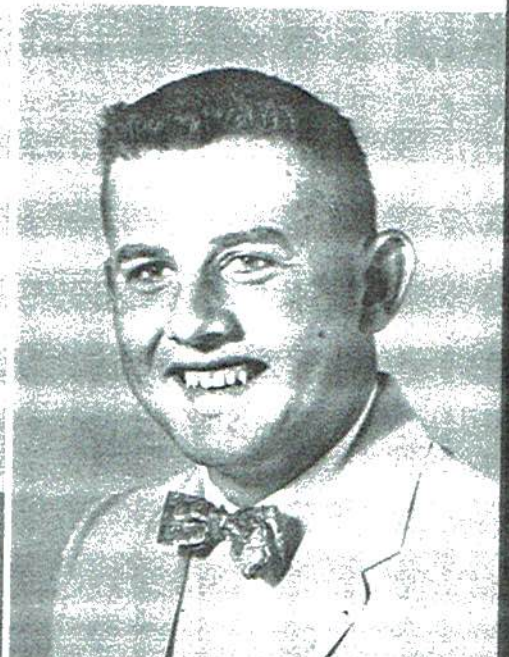





ONZELL DIXSON  
Dramatics Club.

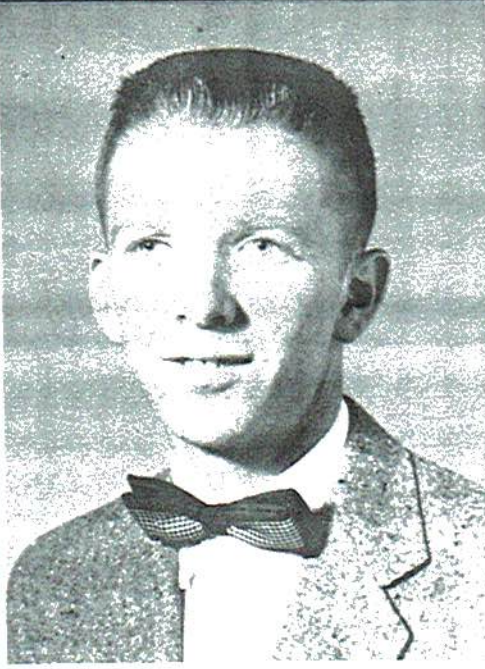

ARLEN MOORE  
Dramatics Club; FFA Club; TAB  
Club.



CORENE SHRADER

Ci:  
de:  
Tr

DORA NAN SLATER  
Citizenship Club; Beta Club  
Reporter 3; FHA Club; Dramatics  
Club.

JOHN SHUSTER  
Dramatics Club.

BETTY JO COX  
Citizenship Club; Beta Club;  
Dramatics Club; Glee Club; Pep  
Squad.

C  
n  
L







JIMMY WILSON  
Citizenship Club; Beta Club Presi-  
dent; FFA Club Sentinel 3; Class  
President 1, 2.



YVONNE MEARSE  
FHA Club Secretary 1; Dramatics  
Club; Beta Club Secretary 3; FTA  
Librarian 2, Vice President 3; Cit-  
izenship Club Secretary 3; Library  
Club Secretary 1; Annual Staff;  
Paper Staff; Pep Squad; TAB Club.

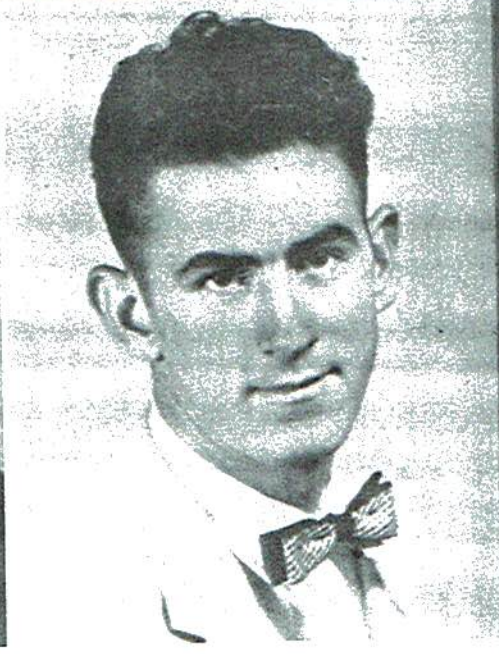

LAVONE LAMBERT  
FFA Club.

WILMA McGRIFF  
Citizenship Club; Beta Club; Dra-  
matics Club; FTA Club; TAB Club;  
Library Club Secretary-Treasurer 2.

JAMES JOHNS  
FFA Club.

SHIRLEY LOCHAMY  
Citizenship Club; Beta Club; Li-  
brary Club; Dramatics Club.





Eddie  
2nd



DAMA LEA ALLISON  
Dramatics Club; FHA Club.

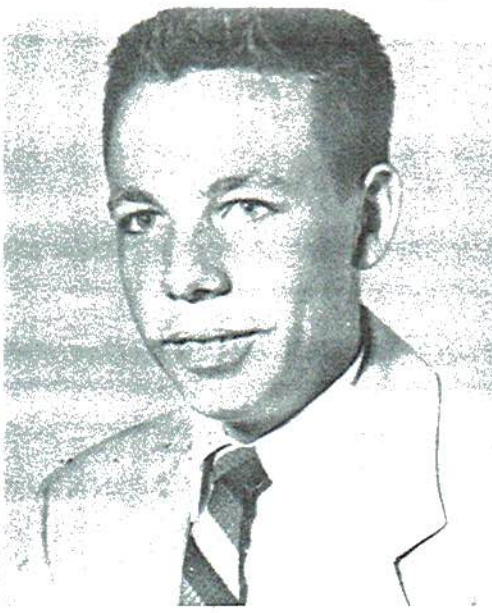

CLIFTON JOHNSON  
Citizenship Club; FFA Club.



BIDIDA LOU DUNCANSON  
Citizenship Club; Glee Club; Dramatic Club.



BETTY FAYE MOORE  
FHA Club; Dramatics Club; Glee Club; FTA Club.



TALMADGE C. FLEMING  
FFA Club.



WILLENA COOPER  
Dramatics Club; FHA Club; FTA Club Parliament.





GERALDINE ELLIOTT  
Dramatics Club; Glee Club.

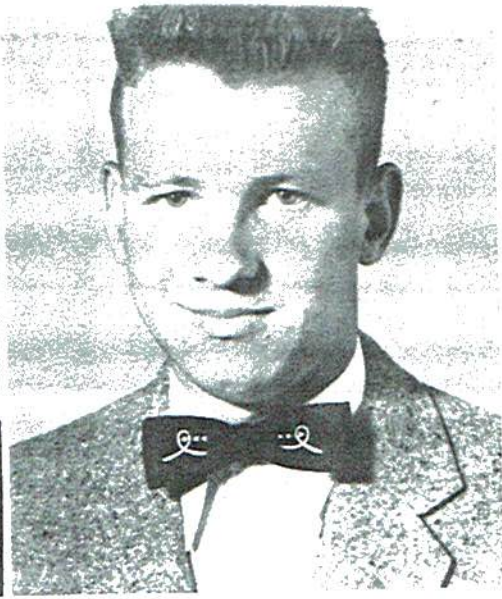

DAVID FARRIOR  
FFA Club; TAB Club.



NOREAN FLEMING

ALICE KIRBY  
Citizenship Club; Beta Club; FHA  
Club; Glee Club.

DONALD WILKS  
FFA Club.

FAYE WILKS  
FHA Club.

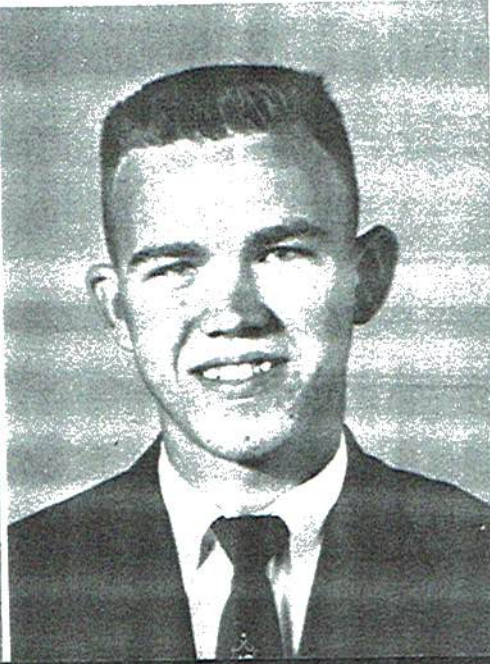



## CLASS HISTORY

In 1943 when I walked in the welcoming doors of Pisgah School, new doors opened into my life and the lives of the other ten wonderful boys and girls that still remain at this school among a class of sixty-six promising young men and women.

Those who began school at Pisgah in the first grade are: Melba Smith, Nina Roberts, Junior Gant, Carvel Newberry, Willena Cooper, Billy Don Roden, Ruby Headrick, Tommy Roberts, Wayne Taylor, Vaughn Wilson, and Jimmy Ray Moore. Marilyn Williams started here in the first grade, but went to Rosalie a few months in the third grade.

The first one to join our class was Ralph Robertson in the fifth grade from Rosalie.

In the sixth grade M. L. Thompson enrolled in our class. In the seventh grade we were glad to welcome Jimmy Wilson and Yvonne Mearse to our class from Deans Chapel. Also Nelson Kuykendall, Faye Young, Erma Scogins, and Jo-ann Morris from Pleasant View; Royce Dunn from Dutton; Jerry Haas from Michigan; Elaine Hall and Lavon Lambert from Subietts. Ann Peek began here in the first grade, but went to Rosalie in the eighth and rejoined us one year later.

From Rosalie in the tenth came a vast number of students: Alice Kirby, Linda Freeman, Bettye Bowman, Francis Bowman, Jerry Elliott, Laura Everett, Joy Hamilton, Shirley Lochamy, Betty Allen, Onzell Dixson, Betty Faye Moore, Betty Phillips, Helen Scott, Corine Shrader, Patsy Thornhill, Willow Deen White, Phyllis Whorton, Faye Wilks, Arlen Moore, Lavern Steele, and Larry Underwood. From Ider: Talmadge Flemings. From Mt. Olive came Dora Nan Slater, Marvin Kenemore, and Clifton Johnson. From Dutton: Alta Traylor and Wilma McGriff. From Flat Rock: Betty Jo Cox, Bidda Lou Duncan, Dama Lea Allison, and Charles Campbell. Also to join us in the tenth grade were Noreon Flemings, David Farior, and Donald Wilks.

In the eleventh, James Johns from Scottsboro joined our ever-increasing number of students. In this same year, Shirley Wilson and June Winkles became loyal members of our class from Section.

In our senior year we were glad to welcome as fellow members Jack Roberts and Francis Harris from Ider. John Lee Shuster joined us from Tennessee.

Thus another class of dignified seniors moves out and a new one moves in.

Ruby Headrick, Historian



# CLASS PROPHECY

As I was driving about the country in my battered up old Ford trying my best to forget about the dumb Home Ec class I was teaching at Spodunk, I noticed a mail box bearing the sign Wilks Cattle Farm. Being the inquisitive type, I investigated and who do you think owned the giant farm? No one but Faye and Donald Wilks. They seem to be prosperous and happy and I'm surely glad for them.

After talking with Faye for a while I decided to see if I could find the rest of my classmates. So armed with determination and a tank full of gas, I started on my journey.

As I reached Pisgah I was quite startled at the change in the old town since I was here last. Skyscrapers and subways are all over the place.

Not the least bit to my surprise, I find Junior Gant is mayor of Pisgah and that Shirley Lochamy is his efficient and capable secretary.

As I started strolling around the big city, I bumped into Nelson Kuykendall who tells me he is now the pastor of the First Baptist Church here. As our conversation moved from one topic to another, I found that among many things, Bud Newberry is traffic engineer for Pisgah and that Jerry Haas is the head sheriff; and to my surprise Ralph Robertson, Billy Don Roden, and M. L. Thompson are the city's firemen.

As every woman knows, the place to get the latest gossip is at the Beauty Parlor, so I decide to have my hair set. Jo-ann and Erma Dell Scogins are the co-owners of the Pisgah Fashion Salon. It seems that I got more than I bargained for because they not only fix hair, they have a manicurist who is Willena Cooper. A fashion show is held each day at noon with Ann Peek as co-ordinator and director with scads of beautiful models, among whom are Linda Freeman, Betty Phillips, Melba Smith, and Francis Harris.

Feeling years younger after talking with the girls, I head to the nearest super Market where I can pick up a few groceries for myself. As I walked into the store I saw Lavern Steele who told me he owned the chain of grocery stores known as Steele's Spud Shops. I saw doing their weekly shopping Nina Roberts, Alice Gant, Betty Jo Cox, and Dama Lea Allison. All are happy young housewives. Paying for my purchases, I find that the cashier is none other than John Shuster. By the way, Charles Campbell carried my groceries to the car for me. He tells me that he and John are working their way through medical school.

Feeling a little better after talking to my classmates, I decide to pick up one of the girls working in the First National Bank of Pisgah and go to lunch. As I crossed the avenue to the bank I was almost hit by a cadillac. I ventured on my way when I did a doubletake because the chauffer was Tommy Roberts and seated in the rear was Talmadge Flemings.

Well, finally I reached the bank and June Winkles asked for an extra hour at lunch from her boss, Royce Dunn who is president of the bank. June tells me that Wilma McGriff, Dora Nan Slater, Ruby Headrick, and Onzell Dixson, who are all career girls board at the same place, and Willodeen McLemore owns the boarding house.

After a ride on the subway all the way across town, we finally reach the Tea House where June has decided that we will eat lunch. I find that Bettye and Frances Bowman and their respective husbands own this swank restaurant.



Eddie  
2 n

June started telling me who everyone was and what he did. It seems that Yvonne Mearse is a successful career girl and that of all things she owns the cadillac agency. She says she doesn't know too much about cars and everything is handled efficiently by her manager Arlen Moore anyway. She also explains to me that Tommy isn't Talmadge's chauffeur but that they bought the car together and take days about driving it.

June says she will show me the school and the hospital and then she must get back to her work for her boss is rough on his employees.

At the hospital I find that Noreon Fleming, Jerry Elliott, Alta Traylor and Corene Shrader are all registered nurses. And that Jimmy Wilson is the hospital administrator. As I talk to my old friends Laura Everett comes in and tells me she is a teacher at Rosalie and that Vaughn Wilson and Betty Faye Moore are on the staff there too.

At Pisgah High School I find that David Farrior is principal and that Larry Underwood and Merrill Millard are basketball and football coaches respectively. Patsy Thornhill is the girls' P. E. coach and Betty Allen and Helen Scott are grammar school teachers.

After leaving June at the bank I decide to have my car checked and to my surprise, I find that Lavon Lambert and Marvin Kenemore are the new owners of the Texaco chain.

After having the car checked I decide to buy a newspaper and a magazine so that I might get the rest of the news of my classmates. On the front page I find that Marilyn Williams' husband is planning to run for President. Behind each great man we know there is an equal important woman.

Turning over to the book section of the paper, I find that Shirley and Jack Roberts collaborated on a great novel prize for literature. On the women's page I'm not at all surprised to see Fay Young's picture. She is another Mary Margaret McBride.

In the new issue of Life, James Johns has just been named man of the year. On the back cover is an advertisement that goes something like this: Buy the Johnson-Taylor Business Machines. Of course Clifton Johnson and Wayne Taylor are the owners and promoters of this company.

As the long, lonely road unfolds for me and I think back over the accomplishments that my classmates have made, my heart swells with pride, and I know I'll have plenty to tell my next door neighbor, Phyllis Hess, a housewife, secretary, and good friend.

Joy Hamilton,  
Prophet



# LAST WILL AND TESTAMENT

Bettye Bowman wills her interest in the opposite sex to Jimmie Brazelton.  
Bud Newberry wills his basketball ability to Dilmus Richey.  
Charles Campbell wills his height to Cletis Lewis.  
Royce Dunn wills his red hair to Donald Elliott  
Donald and Fay Wilks will their locker to Eldridge Gilley and Euline Samples.  
Marilyn Williams and Junior Gant will their scholastic records to Edna Earle Campbell  
and Jon Blake Peek  
Fay Young, Elaine Hall, and Betty Allen will their quietness to Joan Sue Camp,  
Earlyne Moore, and Pauline Pitts.  
Arlen Moore wills his "flat-top" to Johnny Steele.  
Joy Hamilton wills her love to Gay Thornhill.  
Larry Underwood wills his wavy hair to Wallace Johns.  
Ann Peek wills her figure to Sue Medlock  
Alice Gant, Phyllis Hess, and Dean McLemore will their ability to catch their man  
and keep him to Jean Starkey and Jane Gant.  
Frances Bowman wills her ability to keep a steady beau to Tula Cagle.  
David Farior leaves his scientific knowledge to Charles Maynor.  
Patsy Thornhill wills her tenth grade boy friends to Mary Jo McBryar.  
Jerry Haas wills his weight to Lewis Westmoreland.  
Noreon Flemings wills her winning ways to Mary C. Hoge.  
Yvonne Mearse wills her good citizenship to Jane Davis.  
James Johns wills his "hair-do" to Glenn Wade.  
Shirley Wilson wills her neatness to Bernice Reece.  
Dora Nan Slater wills her ability to play the piano to Betty Jane Knox.  
Willena Cooper leaves her flirting ability to Jeanette Medlock.  
Linda Freeman wills her good looks to Shelvia Jean Phillips.  
Betty Jo Cox and Onzell Dixson leave their economics books to Glenda Kuykendall  
and Carolyn Zeigler.  
Billy Don Roden, Jimmy Ray Moore, and Tommy Roberts leave their back seats to  
Clyde Pittman, Edward Rogers, and Fred King.  
John Shuster wills his ability to ask a lot of questions in class to Horace Moore.  
Ruby Headrick leaves her shorthand pad to Bernice Bowen  
Bidda Lou Duncan wills her blond hair to Doris Phillips.  
Lavern Stelle wills his ability to whisper in class to Gob Millard.  
Melba Smith and Jack Roberts leave their place in the hall to Shirley Matthews and  
Mose Freeman.  
Shirley Lochamy and Wilma McGriff will their friendship to Mary Ann Reeves and  
Pauline Robinson.  
Wayne Taylor and Marvin Kenemore leave their "wise cracks" to Kenneth Storey  
and Bobby Lewis.  
Clifton Johnson wills his bashfulness to Robert Cookson.



Eddie  
2

June Winkles wills her dimples to Bettie White.  
Nelson Kuykendall wills his speaking ability to Boyd Hughes.  
Ralph Robertson and Jimmy Wilson leave their ability to stay out of trouble to Jimmy Mountain and Herbert Pace.  
Francis Harris wills her sweet personality to Betty Ladd.  
Nina Roberts, Erma Scogins, and Jo Ann Morris will their talkative ways to Patsy Woods, Carneil Tinker, and Linda Wheeler.  
Talmadge Flemings leaves his ability not to get fat to Billy Jack Ray.  
Vaughn Wilson leaves his tall tales to Carl Marona.  
M. L. Thompson wills his ability to dress ideal everyday to Waylon Smith.  
Betty Fay Moore, Betty Phillips, and Corene Shrader will their companionship to Edith Wright, Lila Riddle, and Geraldine Adams.  
Helen Scott wills her ability to get her English assignment correctly by overcoming difficulties to Bennie Barrentine.  
Dama Lea Allison wills her ability to chew gum in class to Virginia Moore.  
Jerry Elliott wills her job in the school cafeteria to Damaris Monroe.  
Alta Traylor and Laura Everett will their wonderful smiles to Carolyn Wynn and Janet Brewton.  
Lavone Lambert wills his quiet, but friendly ways to Truman McCamy.  
Merrill Millard wills his interest in girls to Joe Whitaker.  
To the whole school the Senior Class leaves the best principal and most wonderful faculty in the world.

Merrill Millard, Lawyer.



Football Cheerleaders





Miss F. H. A.  
BETTY BOWMAN



Good Citizenship Girl  
MARILYN WILLIAMS

## SENIOR CLASS POEM

The time is nearing, the days are few  
When we must say good-by to you.  
We've enjoyed our fun and education.  
We are now prepared for our vocation.

As we look back through by-gone years,  
We think of our joys and our fadeless tears.  
Our school career has been a dream;  
A cherished memory, a golden beam;  
A time of learning - a magic spell;  
A world of happiness in which to dwell.

But here's this thought that we must leave  
The school's whose love we have received.  
Our principal, our teachers, our janitor and all  
Have given us ideals that will never fall.

To faculty and friends, the best ever known,  
The seniors say thanks to each of you.  
Your encouragement and friendly smiles  
Have helped us tread our high school miles.  
Though your efforts seemed useless, your troubles undying,  
The seniors say thanks, at least, for trying.

And to those cooks all dressed so neatly,  
Thanks for the food served O, so sweetly.

Down the aisle we'll soon be going  
Trying to keep our tears from showing.  
Facing a future unknown, unread,  
Wondering what really lies ahead.

Junior Gant  
Class Poet



Eddie  
& n



Most Handsome and Prettiest  
MERRILL MILLIARD and LINDA FREEMAN  
"Beauty is life's greatest blessing."



Biggest Flirts  
MERRILL MILLIARD  
and  
WILLENA COOPER  
"We have but three  
weaknesses - dates!  
dates! dates!"

Most Studious  
MARILYN WILLIAMS  
and  
JUNIOR GANT  
"Hard work pays off."



Best All Around  
PATSY THORNHILL  
and  
JIMMY WILSON  
"Good looks, excellent records,  
and refined personality make  
a wonderful combination."





Most Likely To Succeed  
MARILYN WILLIAMS and JUNIOR GANT  
"Only he who thinks he  
can, will succeed."



Most Popular  
MERRILL MILLIARD  
and  
PATSY THORNHILL  
"A full time job on  
all occasions."



Neatest  
LAVERNE STEELE  
and  
SHIRLEY WILSON  
"Always looking fine  
and dandy."

Most Athletic  
JERRY HAAS  
and  
PATSY THORNHILL  
"Oops, My Dear."





Eddie  
2.1

# JUNIORS







TULA CAGLE



JIMMY MOUNTAIN



RUDELL HLGDON



JANE DAVIS



BENNIE BARRENTINE



CHARLES GLOVER



JOHN BLAKE PEEK



GERALDINE ADAMS



JANET BREWTON



LEBRON FARMER



Eddie  
2

GLEN WADE

SHELVA JEAN PHILLIPS



MARY ANN REEVES

BOYD LEE HUGHES



HERBERT PACE

MARY KATHERINE HOGE



BETTY LADD

EDDIE COLVARD



CLYDE PITTMAN

GLENDA KUYKENDALL







WAYLON SMITH

BETTY JANE KNOX



SUE MEDLOCK

KENNETH STORY



SHIRLEY MATTHEWS

JOAN SUE CAMP



CHARLES ROACH

JEAN STARKEY



PAULINE PITTS

JOHN NOEL STEELE



ROBERT COOKSON

CAROLYN ZEIGLER



ARTHUR HESS

JANE GANT



HENRY MILLIGAN

BERNICE REECE



EARLYNE MOORE

AUBIE JOINER



CARL MARONA

MILDRED WHITE



Eddie  
A





LILA RIDDLE

JOE WHITAKER



DILMUS RICHEY

BETTIE WHITE



LINDA WHEELER

GAY THORHILL



CARL ROBERTS

PAULINE ROBINSON



EDNA CAMPBELL

DONALD ELLIOTT



Edda  
7.

BETTY GRIFFITH  
BERNARD MILLARD



BILLY RAY  
DORIS MONROE



ELDRIDGE GILLEY  
EULENE SAMPLES



HORACE MOORE  
CARNEIL TINKER



PATSY WOODS  
CLETIS LEWIS







BOBBY LEWIS



JIMMIE BRAZELTON



MARY JO McBRYAR



PAUL SWADER



JAMES WYNN



VIRGINIA MOORE



DORIS PHILLIPS



BERNICE BOWEN



JEANETTE MEDLOCK



CAROLYN WYNN



Edo  
2.

# SOPHOMORES





Wayne Gant

Brenda Peek

Donald Wright



Judy Whitaker

Jack Norris

Brenda Smith



Jimmy Womack

Patsy Taylor

Jim Kirby



Margaret Skinner

J. D. West

Lorine Tiffen



Billy Ray Smart

Janice Foshee

Bobby McGriff







Peggy Holloway

Jimmy Woods

Patty Holloway



Arthur Roden

Joyce Dobbins

Clinton Overdear



Joyce Baine

Larry Bell

Barbara Vaughn



Clayton Roberts

Shirley Steveson

Mose Freeman



Conelia Roberts

Billy Moses

Loretta Whisenant



Ray King



Doris Phillips



Roy Garren



Roberta Roberts



Winiford York



Louverta White



Millard Williams



Shirley Sanders



Wendall Glover



Joyce Smith



Dan Slater



Linda Cagle



John Van



Nancy Roberts



Cleve Johnson







Essie Gay Lambert

Huston Graben

Lenell Frost



Floyd Ott

Erline Phillips

Dewayne Winters



Linda Slay

Bithel Whitney

Linda Scogin



Bobby Lawson

Doris Smith

Kenneth Gray



Patsy Watkins

Alton Bowman

Lucretia Underwood



Glinda Winters

Leon Carson

Freddie Culpepper



Gail Culpepper

M. L. Baine

Shirley Tumblin



Garlon York

Joyce Cagle

William Richey



Virginia Day

Greelon Anderson

Lena Mae Whisenant



Clara Bea Lewis

Donald Roach

Dorothy Hicks







Everette Lacy

Gwen Wheeler

Bobby Putman



Martha Hicks

Bobby Burkhalter

Betty Jo Brown



Jim Smith

Doris Young

J. W. Greggs



Yvonne Slay

Billy Carlton

Bonnie Peppers



Billy Ray Atchley

Barbara Smith

Berlin Taylor



Charlotte Steele

Linda Darwin

Sally Blancett



Betty Precise

Bobbie Lou Davis

Lena Walden



Cynthia Dyar

Betty Young



F. T. A.

President Nelson Kuykendall

Sponsor Mrs. Hicks





## JUNIOR 3

Charles Tanner  
Peggy Smitherson  
Leroy Roberts  
Vida Gilbert

Johnnie Smith  
Frankie Rice  
Katie Precise  
Joe Wheeler

Bill Cooper  
Ann Starkey  
Paul Story  
Wanetta Lambert

Lois Pitts  
Eldon Boyd  
Joyce Pitts  
Tommy Palmer

Benny Pierce  
Marcine King  
Don Roden  
Gloria Sharder

Donnie Headrick  
Glenn Ventable  
Frankie Woods  
Billy Kirby





James Gaither  
Annie Adams  
Frank Hughes  
Mary Hicks



Carol Carter  
Jimmy Guffey  
Patsy Lemons  
Floyd Edgeworth



Jerry Kuykendall  
Rebecca Justice  
Carl Moore  
Virginia Farmer



Sue Clift  
Eugene Davis  
Johnny Starkey  
J. L. Williams



Curtis Hughes  
Glenda Boak  
Clinton Graham  
Louise Tiffin



Mildred Monroe  
Philip Morris  
Rachel Smith  
Billy McCamy





Wendell Amos  
Grady Suggs  
Billy Tinker  
T. W. Moses



Judson Pritchett  
James Burgess

## JUNIOR 2

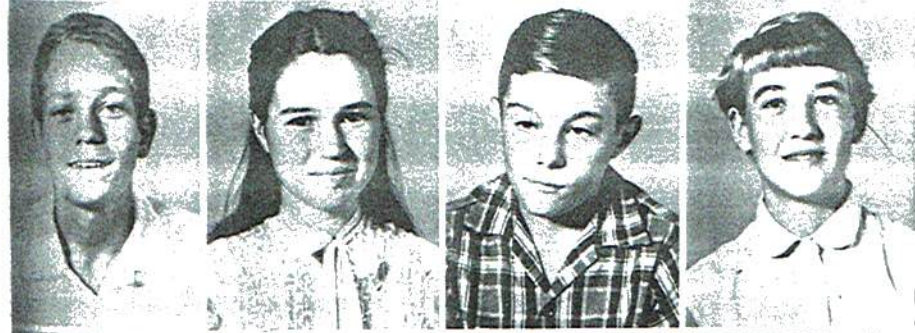

Homer Law  
Edna Alkins  
J. T. Davis  
Peggy Furgerson



Sarah Jean Baine  
Edward Clift  
Phyllis Clark  
Charles Garner



Richard King  
Margie Couch  
Billy Brewster  
Earline Breedwell





Jerry Miller  
Rachel Medlock  
Baine Palmer  
Helen Mashburn



Doris Starkey  
Cecil Robertson  
Virginia Wray  
Jess Wilson



Philip Walker  
Shirley Moore  
Patton Shiflett  
Judy Pope



Nora Smithson  
Darvis Slay  
Grace Wynne  
Cecil Smith

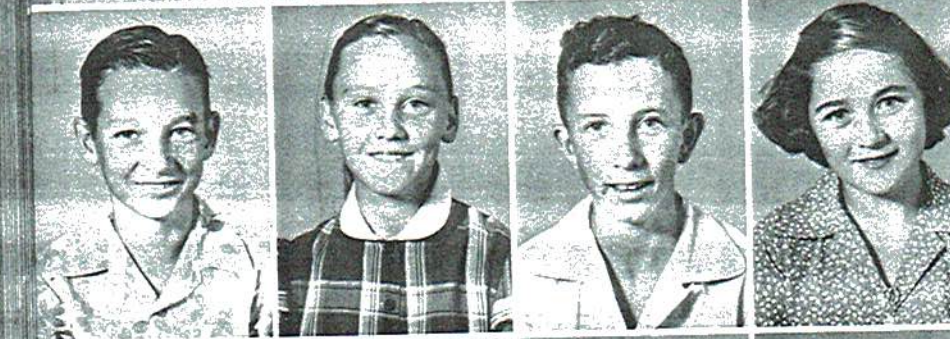

Hansard Philips  
Peggy Tanner  
Alford Wheeler  
Pauline Oneal



Willie Jo Whiseant  
Joyce Brooks  
Billy Gifford  
Wayne Vaughn



# JUNIOR 1



Cecil Bearden  
Jewell Lochamy  
Thomas Carson  
Evelyn Garner



Eloise Tiffin  
Thomas Smith  
Joyce Smith  
Franklin Akins



Roy Gann  
Gala Helton  
Weldon Boyd  
Betty Smith



Shirley Keith  
John Griffith  
Brenda Kuykendall  
Donald Leverett



McArthur Headrick  
Alice Beaver  
Billy Joe Carter  
Polly Heal



Gail Satterfield  
James Gorman  
Patsy Farmer  
Robert Law





Bobby Smith  
Juanita Robertson  
Joe Roden  
Joyce Roberts



Linda Richey  
Wayne Schultz  
Diane Presley  
Douglas Philips



Wendell Moore  
Glenda McDaniel  
Larry McGriff  
Winogene Millican



Linda Walden  
Granville Young  
Peggy Whiseant  
Raburn Matthews



Joel Tinker  
Daizy Taylor  
Evis Thompson  
Melba White



Sue Roden  
Junior Skinner  
Maxine McKee  
Paul Turner



# ELEMENTARY







SIXTH GRADE - MISS OVA SOUTHERLAND



FIFTH GRADE - MISS JO-ANN WRINKLES



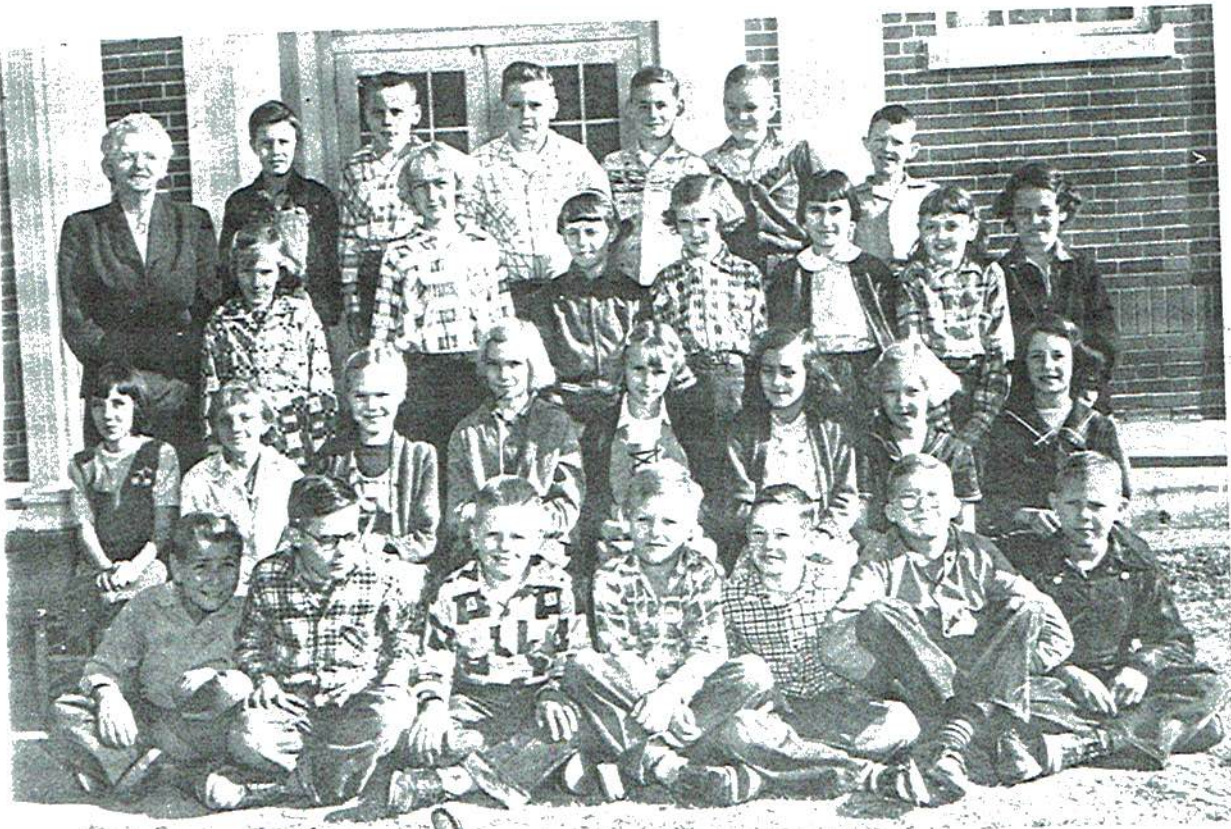

FOURTH GRADE - MRS. LILLIAN HOLLEY

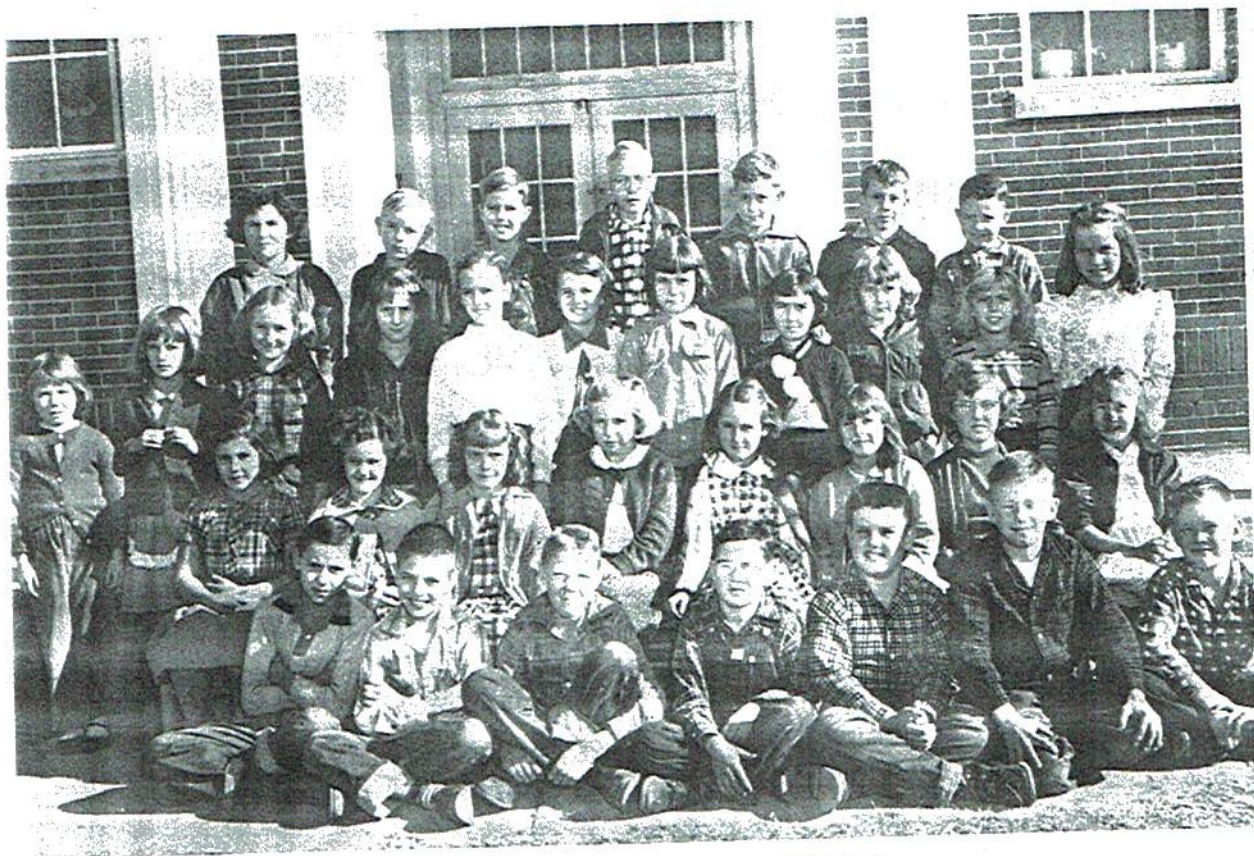

THIRD GRADE - MRS. OPAL SATTERFIELD



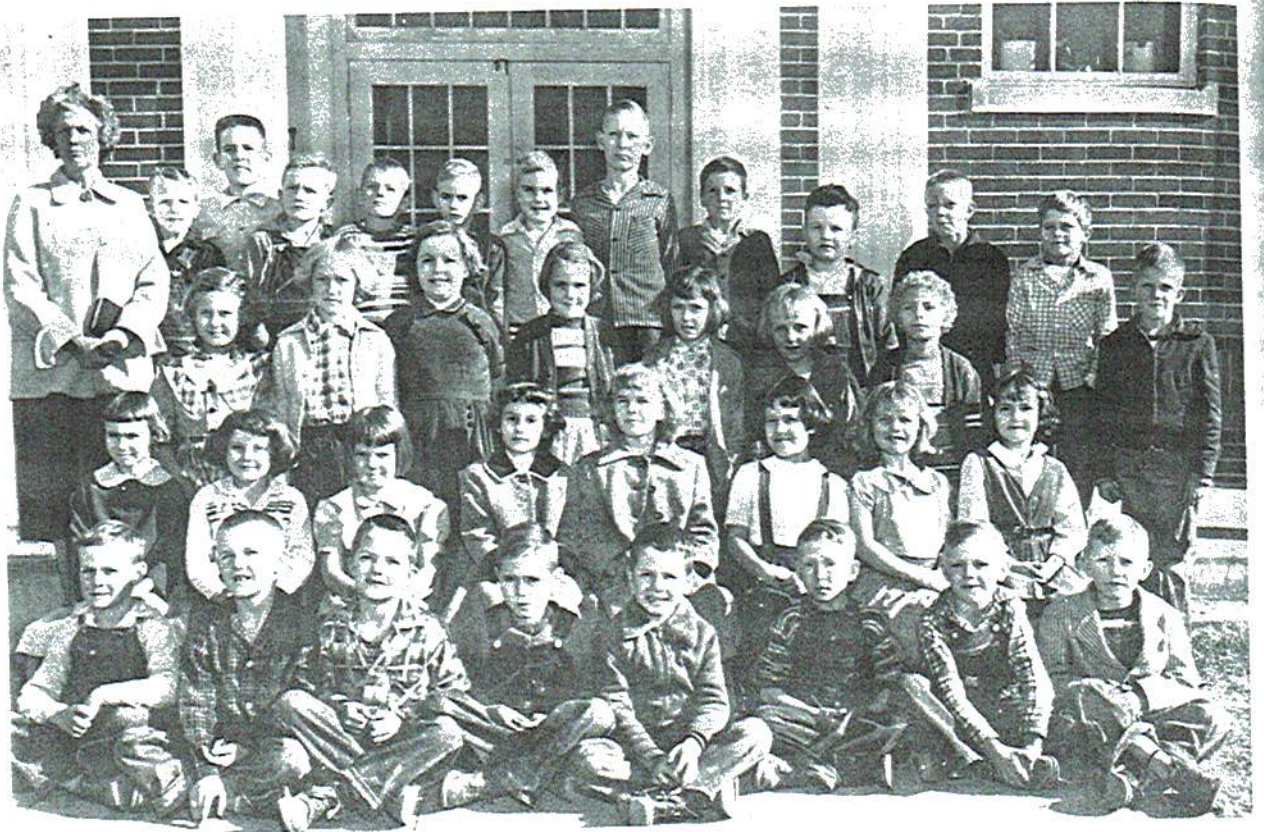

SECOND GRADE - MRS. ABBIE LANEY



FIRST GRADE - MISS ALLIE RODEN



# ATHLETICS





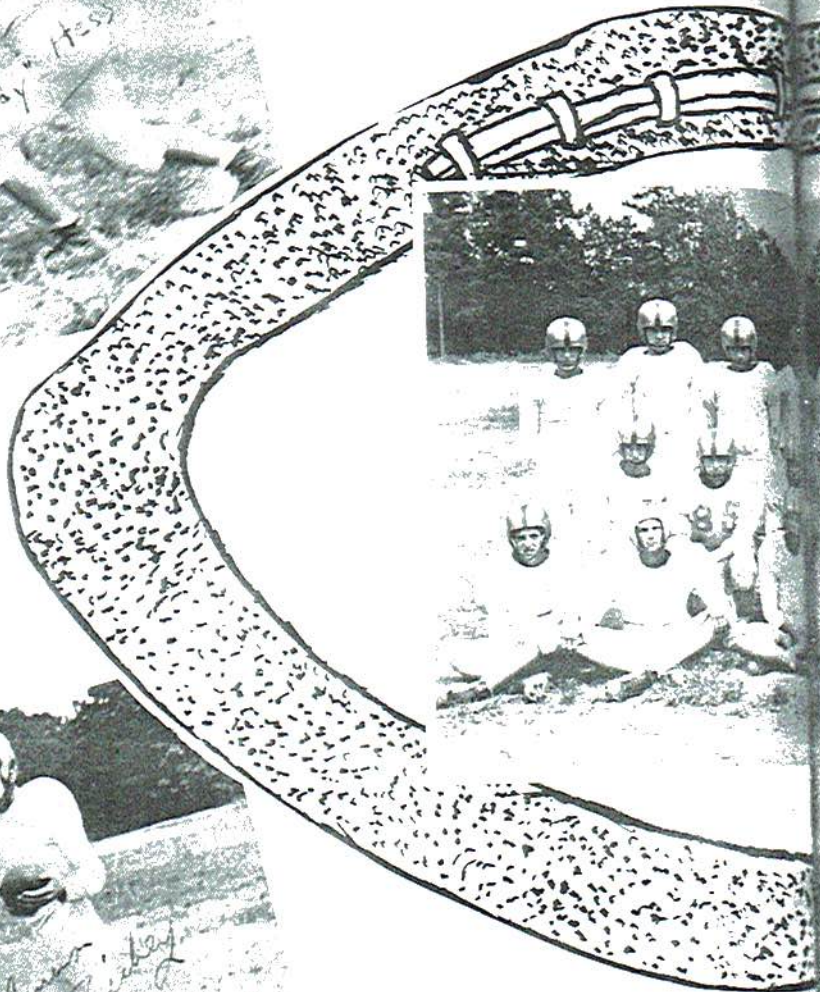
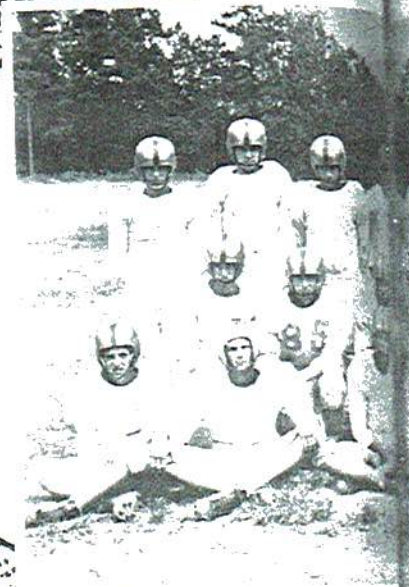
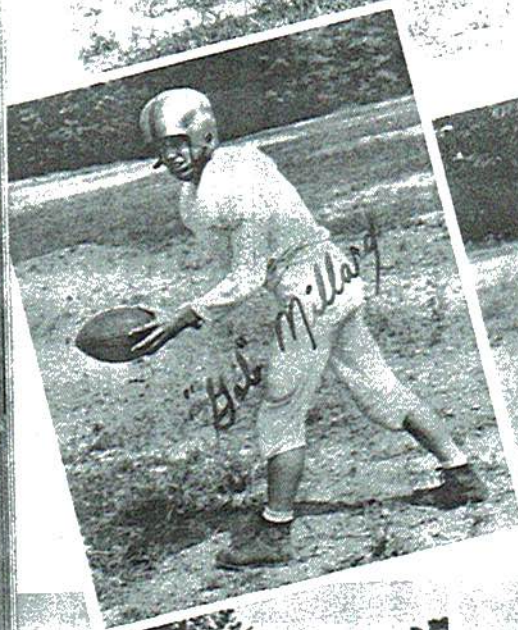
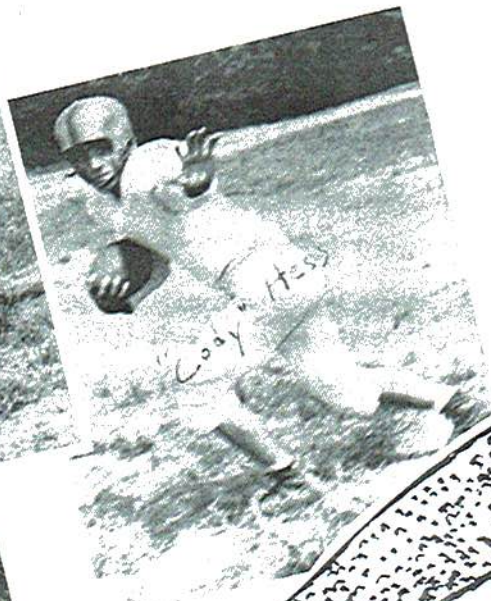



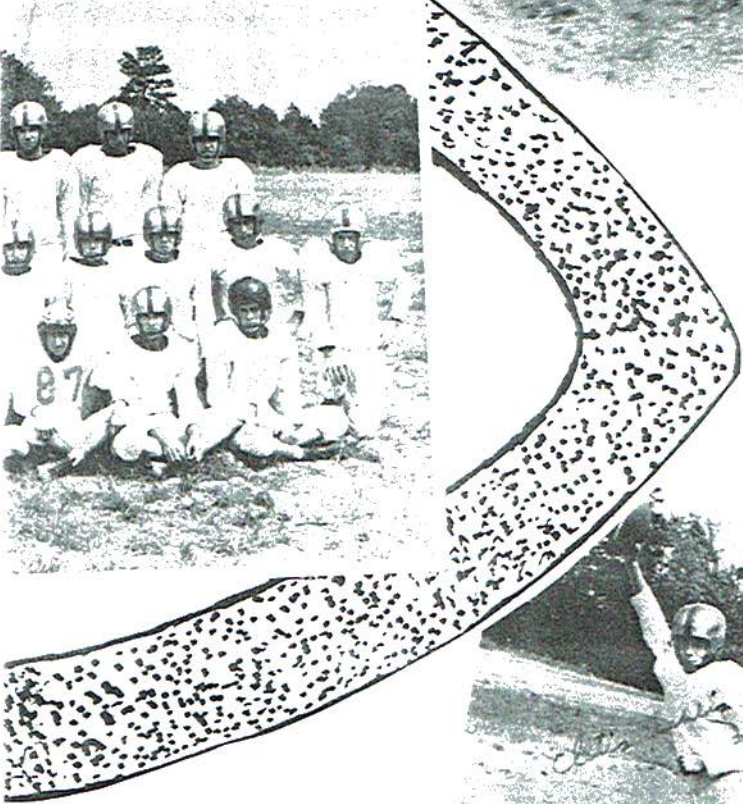



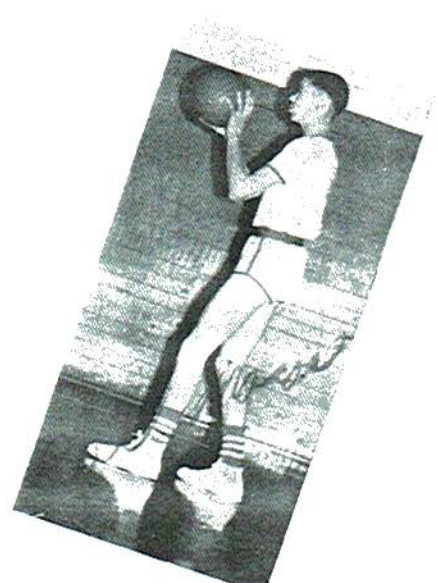

Jerry Haas not shown.



## "A" TEAM



Left to right: Kenneth Storey, Carl Marona, Charles Maynor, Carvel Newberry, Cletis Lewis, Jerry Haas, Dilmus Richey, Huston Graben, Clenton Overdear, and Gay Thornhill.

## "B" TEAM

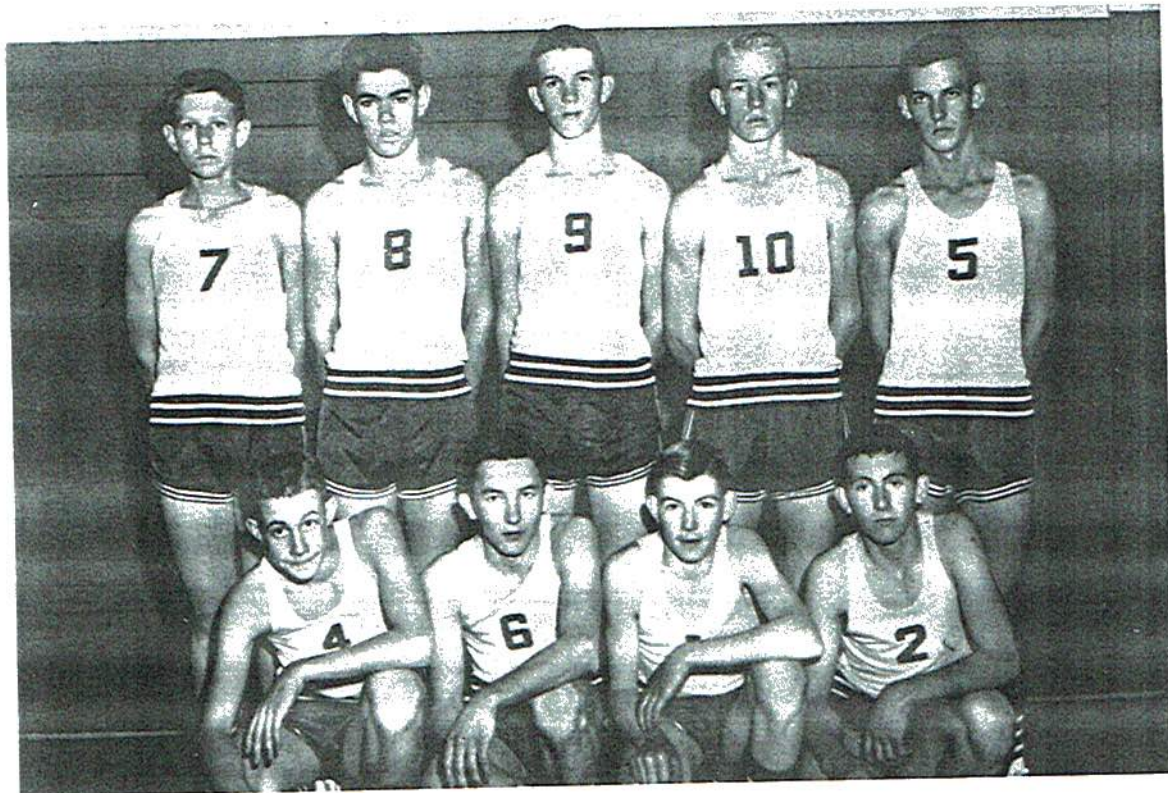

Left to right: Ray Garren, Jack Norris, Charles Roach, Kenneth Tiffin, Jimmy Woods, Bernard Millard, Jimmy Womack, Jim Kirby, William Richey.



## JUNIOR "A"



Standing, left to right: Paul Storey, Joe Wheeler, Judson Pritchett, Bill Cooper, James Burgess. Kneeling: Leroy Roberts, Billy Tinker, Don Roden, Calvin Houge, and Tommy Palmer.

## JUNIOR "B"

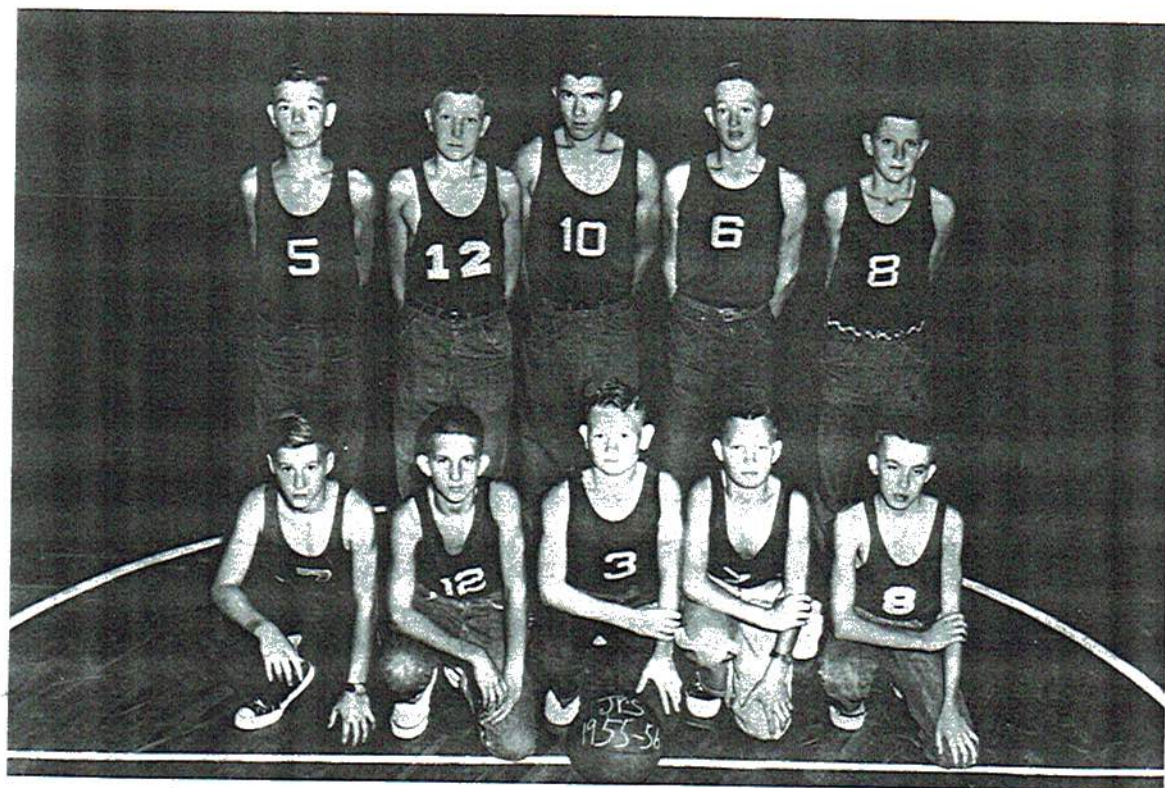

Standing, left to right: Billy Brewster, Charles Garner, Edward Clift, Curtiss Hughes, Floyd Edgeworth. Kneeling: Patton Shifflett, Baine Palmer, Clinton Graham, Phillip Morris, and J. L. Williams.



# ORGANIZATIONS





# FUTURE FARMERS OF AMERICA

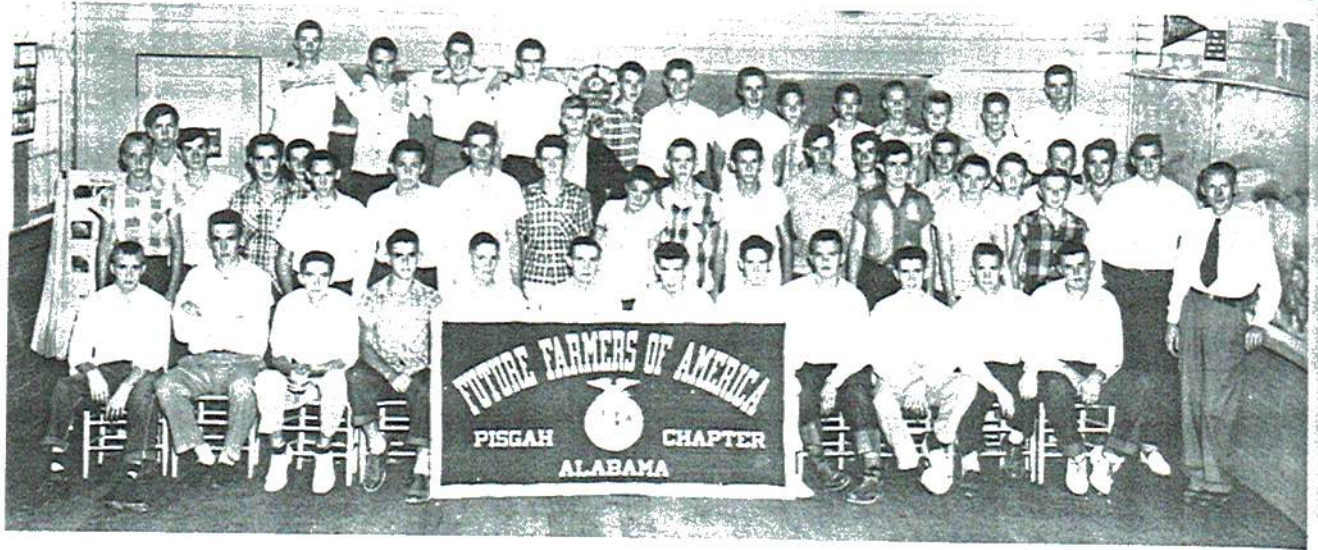

## OFFICERS

President - - - - - Boyd Lee Hughes  
 Vice President - - - - - Lavern Steele  
 Secretary - - - - - Larry Underwood  
 Treasurer - - - - - Ralph Robertson  
 Reporter - - - - - Junior Gant  
 Sentinel - - - - - Jimmy Wilson  
 Parliamentarian - - - - - Jon Blake Peek  
 Advisor - - - - - Mr. Earnest Pruett

## PISGAH F. F. A. HAS A MOST SUCCESSFUL YEAR WITH PIG CHAIN

Again! just like the last three years, the Pisgah F. F. A. Chapter won a huge display of ribbons and an abundance of honors with their champion hogs at the Alabama State and Chattanooga Interstate Fairs.

A collection of fifty-eight ribbons were received and placings ranging from first through ninth were captured by these experienced youths. At the Chattanooga Fair these Pisgah Future Farmers surprised the judges with their prized swine, and fellow competitors were quite dismayed when judgement was brought forward. The chapter even took the showmanship award!

This spirit of winning traveled with these excited lads on their trip to Birmingham also. Here their ventures were very outstanding, noteworthy, and commendable.

These boys are extremely proud of the champion swine they have produced and consider the value of their experience in hog raising immeasurable. You can bet, too, that their extended farming programs will certainly include swine production.

Participating in this program were: Donald Wilks, Wayne Taylor, M. L. Thompson, Lavone Lambert, Jimmy Moore, Lavern Steele, Henry Millican, Floyd Otts, Jon Peek, and Eldridge Gilley.



F. F. A. MOTTO  
 Learning to do; doing to learn.  
 Earning to live; living to serve.





#### F. H. A. BEAU

Jimmy Wilson, son of Mr. and Mrs. C. B. Wilson, was selected as the F.H.A. Beau of Pisgah High School. Selection was made on the basis of scholastic records, church and community work, and leadership.

Jimmy is a member of the Beta Club, actively serving as president. He is also a Citizenship Club and Teen-age Book Club member. He is Sentinel of the Pisgah F. F. A. Chapter and has worked faithfully for improvement measures in his home, community, and school. During his agricultural courses he has made a considerable amount of net profit, and has gained a great deal of experience in carrying out supplementary farm practices.

#### F. F. A. SWEETHEART

Patsy Thornhill is the F. F. A. Sweetheart for this year. She is the daughter of Mr. and Mrs. C. E. Thornhill. She is editor of the school paper, F. H. A. president, and a cheerleader. She is a member of the Dramatics, Citizenship, F. T. A., and Beta Clubs.

Patsy has been very outstanding in 4-H Club work. She is past county president and she and her team-mate won first place in the state dairy foods contest.

#### STAR FARMER

Junior Gant holds the honor of star farmer for the Pisgah F. F. A. Chapter. He was chosen because of his excellent project work. He completed the following projects this year: 2 acres of corn which netted \$271.63, 3 acres of cotton from which he cleared \$275.40, 1 beef calf which brought him \$38.60 in profits, 4 acres of hay that yielded \$94.60, 1 swine which produced \$24 in profits, 1/2 acre of peanuts that netted \$64.58, 1/2 acre of potatoes that brought him \$84.45, and a small dairy herd which boosted profits of \$712.

Junior completed ten supplementary farm practices and carried out improvements in home gardening, swine improvement, forestry, soil conservation, poultry improvement, home and home ground improvements, beef cattle improvement, pasture improvement, and dairy cattle improvements.

Junior is Jackson County F. F. A. President and has starred in many fields, especially corn production. He has been Champion Corn Grower for two years, and has been a state winner in the F. F. A. Quiz. He is the son of Mr. and Mrs. Cecil Gant.

#### F. F. A. AIM

The primary aim of the F. F. A. is the development of agricultural leadership, cooperation, and citizenship.







## BETA CLUB

President - JIMMY WILSON

Sponsor - MRS. ARNOLD



## CITIZENSHIP CLUB

President - RALPH ROBERTSON

Sponsor - MR. COOLEY





## F.H.A. CLUB

President - PATSY THORNHILL

Sponsor - MISS CHRISTINE JENKINS



## DRAMATIC CLUB

President - LARRY UNDERWOOD

Sponsor - MR. EARL THOMAS





## PAPER STAFF

Editor - PATSY THORNHILL

Sponsor - MRS. EVELYN CASEY

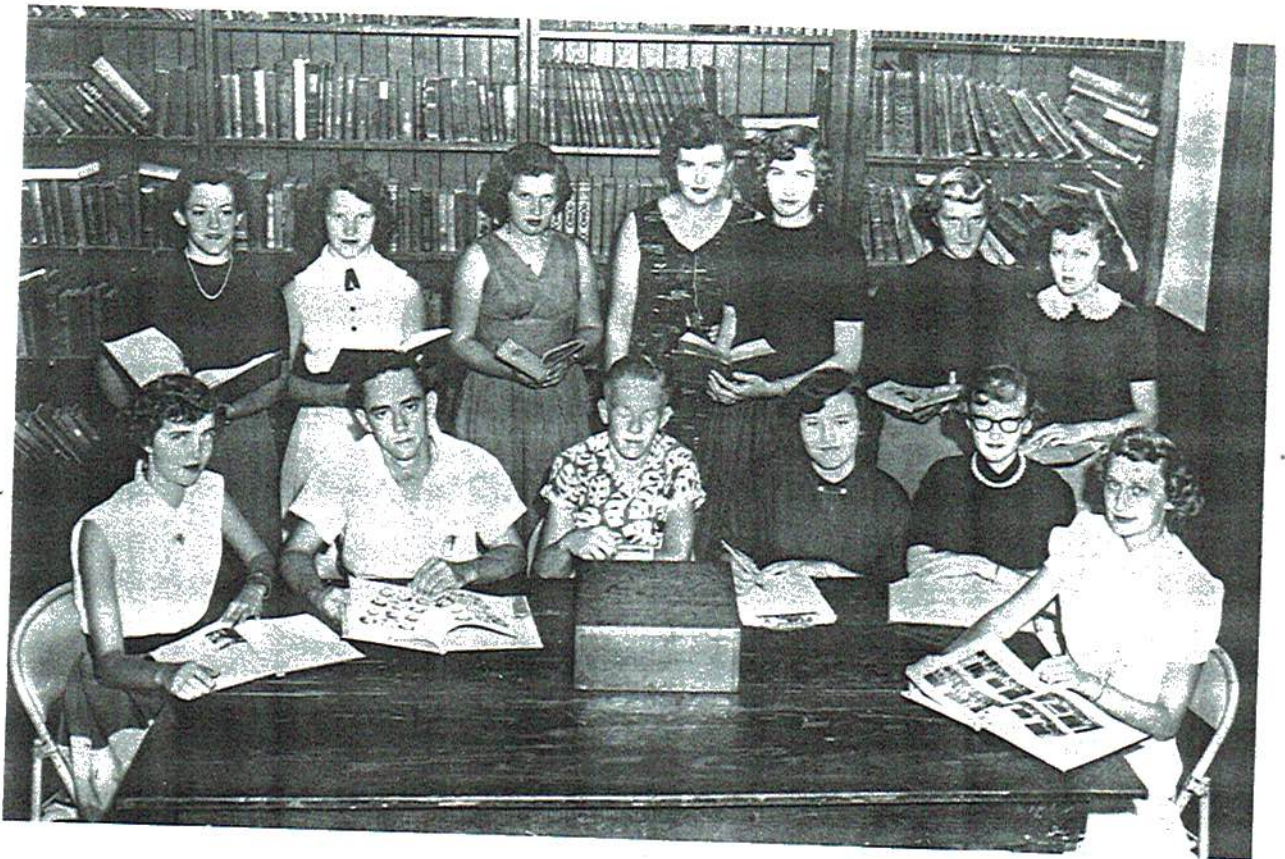

## LIBRARY CLUB

President - SHIRLEY LOCHAMY

Sponsor - MISS JUANITA RUSSELL





Homecoming Queen  
SHELVA JEAN PHILLIPS



Princess  
JUDY HICKS

## HOMECOMING COURT

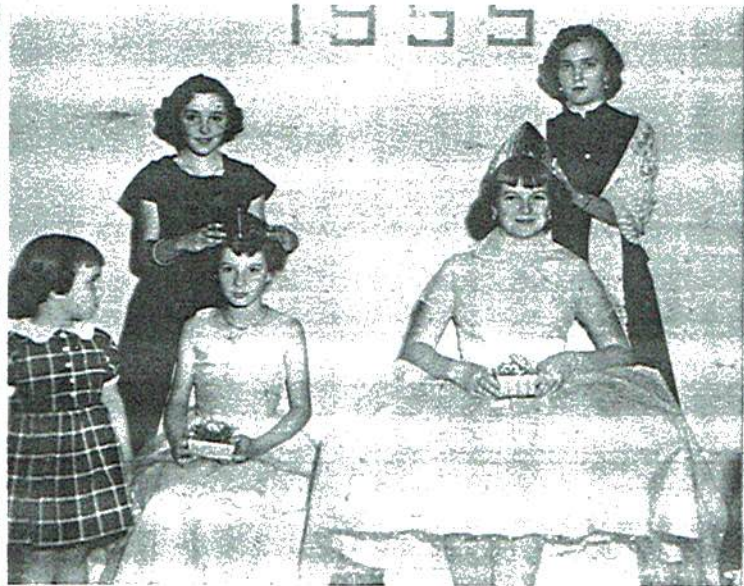







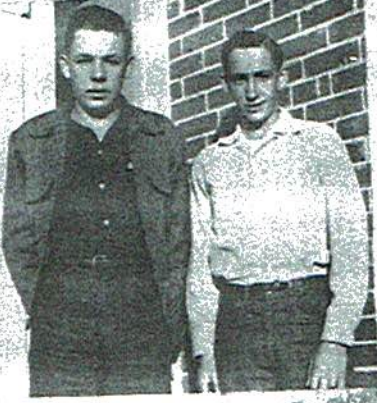



# ADVERTISERS





HARBIN  
MOTOR COMPANY



"Your Friendly Ford Dealer"  
Scottsboro, Alabama

*Rough & Tumble*

FURNITURE COMPANY

Speed Queen Washers  
Crosley Appliances  
"The Little Man's Friend"

Scottsboro, Alabama

F. D. PROCTOR  
TRACTOR COMPANY

Box 420

Telephone 67

Scottsboro, Alabama

Compliments of

WORD  
MOTOR COMPANY

Scottsboro, Alabama

DARWINS

"Popular Priced Merchandise"

Scottsboro, Alabama

Compliments of

MAC'S  
FURNITURE MART

Scottsboro, Alabama

Compliments of

DR.  
*M. H. Lynch*

Scottsboro, Alabama



Compliments of

THE  
SCOTTSBORO

FIRESTONE STORE

Scottsboro, Alabama



BUTLER  
&  
KENNAMER

WHOLESALE COMPANY

Wholesale Groceries and Ballard Feeds  
W. H. BUTLER AND LAWTON KENNAMER  
Scottsboro, Alabama

G.C. STOREY

GENERAL MERCHANDISE

Gas, Oils, Feeds, and Notions

Route 1

Henagar, Alabama

Compliments of

*Wales*

JEWELRY STORE

Scottsboro, Alabama

Use

GULF

REFINING COMPANY

Products

Phone 116

Scottsboro, Alabama

*Columbian*

MUTUAL LIFE  
INSURANCE CO.

C. V. HODGES, District Agent  
State National Bank Building  
Scottsboro, Alabama  
Telephone 901-L

Eat at

MAJESTIC

CAFE  
and

TOM THUMB'S RESTAURANT

Scottsboro, Alabama

Compliments of

*Dr. Bankston*

Scottsboro, Alabama



PROCTOR BUILDING

P. O. Box 314

R. O. HAAS - JOE MIDDLETON  
Agents

Scottsboro, Alabama

## BROWN & BERGMAN

Maytag Washers  
Philco TV  
and  
Frigidaire Stoves and  
Refrigerators

Compliments of

WORD  
THEATERS, INC.

in

Scottsboro, Alabama

## HORACE ARMSTRONG

SANITONE DRY CLEANERS

Cleaning - Pressing - Altering  
Hat Blocking  
Phone 12  
South Side of Square  
Scottsboro, Alabama

*Beddingfield*



MOTORS



SALES  
AND  
SERVICE

Scottsboro, Alabama



Your



DEPENDABLE  
DRUGGIST

Your Prescription Store

## McCAMY

DRUGS

Corner Broad and Peachtree

Scottsboro, Alabama

## B & G

BUTANE - PROPANE  
GAS COMPANY

Distributors of  
Butane Gas Equipment

Scottsboro, Alabama



Compliments of

**WOODS**  
SUPER MARKET

Scottsboro, Alabama

Best Wishes Class of '56

*Thomas*  
DRUG STORE

W. T. THOMAS, R. Ph.

Phone 115

Scottsboro, Alabama



Compliments of

**SCOTTSBORO**  
FUNERAL HOME

Phone 65

Make Your Home Complete

**PATRICK**  
LUMBER COMPANY

Lumber - Building Material

Wallpaper - Glass - Roofing

Builder's Hardware - Cement

Phone 222

Scottsboro, Alabama

Compliments of

*Dale, Don  
and Pat  
Trammel*





# STATE NATIONAL BANK

Scottsboro, Alabama

Hotpoint



## GUY HOLLIS

FURNITURE CO.

Television - Furniture - Appli.  
If You Can't Trade With Us,  
You Just Ain't Interested  
Phone 54B-J  
117 Market St.  
Scottsboro, Ala.

Compliments of

## STONES

DEPARTMENT STORE

Clothing - Piece Goods  
and Shoes

Scottsboro, Alabama

## QUALITY

STORE

Clothing and Shoes for  
Men, Women and Children

Scottsboro, Ala.

Compliments of

## J.C. JACOBS

BANKING  
COMPANY



Scottsboro, Ala.

Compliments of

## HODGES

DRUG STORE

Scottsboro, Alabama

## Woodall's

READY-TO-WEAR

Scottsboro, Alabama



# CARL JOHNSON

MOTOR COMPANY

New and Used Cars and

Farm Equipment

Scottsboro, Alabama



Compliments of

## AIRHEART'S

FEED AND SEED CO.

Scottsboro, Alabama

## HAMMER'S

Dry Goods - Clothing - Shoes

Phone 95

Scottsboro, Alabama

North Alabama's Most  
Complete One Stop Serving  
Supply Store

## THE MILL END

STORE

Scottsboro, Alabama

Fort Payne, Alabama

## Peggy's

SHOPPE

"Exclusive But Not  
Expensive"

MRS. VERNON THOMAS AND

ALICE

Scottsboro, Alabama

Compliments of

## FIRST NATIONAL BANK

Scottsboro, Alabama

## Gist

JEWELRY & STUDIO

Watches

Diamonds

Photographs

"Fine Gifts From Gists"

Scottsboro, Alabama



DILBECK'S  
GENERAL MERCHANDISE

Dutton, Alabama

C.W.  
CALLAHAM  
GARAGE

Dutton, Alabama



ALVIN  
BUTLER

"Your Purina Dealer"

Purina Feeds and Quality Chows

Scottsboro, Ala.

DAVIS  
CLEANERS

"The Laundry That  
Fills the Need."

Scottsboro, Ala.

*Southerland*  
SERVICE STATION

Section, Alabama



BYNUM  
TRACTOR COMPANY

"Your Allis-Chalmers  
Dealer"

Phone 409-J

Scottsboro, Alabama

CHILDRESS  
IMPLEMENT AND SUPPLY  
COMPANY



Wholesale Distributors of  
Hardware and Implements  
Tractors and Implements

Phone 303

Scottsboro, Alabama



# J. E. WHEELER

GENERAL MERCHANDISE

Texaco Gas and Oil

Pisgah, Alabama

## THE *Red Hot Store*

Sewell Suits  
"Burning Down Prices  
110 in the Shade"

Scottsboro, Alabama

## SHOOK LAUNDRY & CLEANERS

Phone - 88

Scottsboro, Alabama

## BUGGUS PLUMBING AND ELECTRICAL CENTER

Scottsboro, Alabama

## YARBROUGH FURNITURE



Scottsboro, Alabama

## PISGAH GIN AND CORN SHELLER

LOYD MEEKS, Owner

Pisgah, Alabama

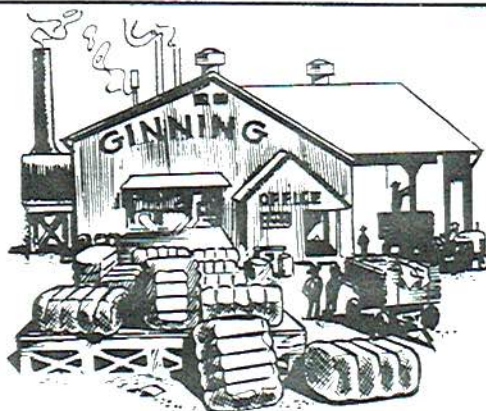





"Coke" is a registered trade-mark.

# Scottsboro

COCA-COLA BOTTLING COMPANY

Scottsboro, Alabama

## CAMPBELL

TRACTOR COMPANY

Pontiac Cars, Ferguson Tractors  
and Implements

West Willow Street

Phone 234-J

Scottsboro, Alabama

## Holmes

TRACTOR COMPANY

1113 Central Ave.

Trion, Georgia

Represented in Dade County  
Territory by  
Robert Forester

Shop at . . .

## Gant's

GENERAL MERCHANDISE

For Your Grocery Needs

Compliments of

## BOWMAN'S

GIN COMPANY

Headquarters for Seeds and  
Fertilizers.

## W. J. Word

LUMBER COMPANY

Scottsboro, Alabama





Compliments of

*Happy Valley*  
FARMS

For

The Best in Milk and Ice Cream

Rossville, Georgia

*Colonial*  
BAKING  
COMPANY

Chattanooga, Tennessee

A. J.  
*Lindsey*  
WHOLESALE  
COMPANY

Fort Payne, Alabama



HAAS

GENERAL MERCHANDISE

Mothers Best Feed and Flour  
Plus Luzianne Coffee

Pisgah, Alabama

*Pisgah*  
CAFE

MRS. E. P. BAIN, Owner

Pisgah, Alabama

Home Phone 591-M

Studio Phone 481

JOHNSON STUDIO

School Pictures a Specialty With Us At Johnson's Studio  
Fort Payne, Alabama

PISGAH HIGH SCHOOL BOOSTERS

Compliments of a Friend

Dixie Savings Market  
Boykin Mercury Sales  
Western Auto Store  
V. M. Proctor Grocery  
Wales Grocery  
Scottsboro Jewelers  
J. S. Lies  
Dr. J. E. Johnson  
Mr. Earl Thomas  
Delbert Hicks  
Reid's Sundries  
J. Fred Himberg

Jones Dry Good Company  
A Friend  
Master Repair Shop  
Boyd-Meridith Motors  
Mrs. O. C. Proctor  
Jeff's Appliances  
Davis & Manning Ready-to-Wear  
Holland's Florist  
The Pig House  
Grubtown  
White Way Cafe  
Pisgah Beauty Shop

Eat

*Borden's*

ICE CREAM

LUTHER

*Taylor's*

STORE

Pisgah, Alabama