

54

THE
EAGLE

THE
Eagle

Presented by
THE SENIOR CLASS
of
PISGAH HIGH SCHOOL
1954

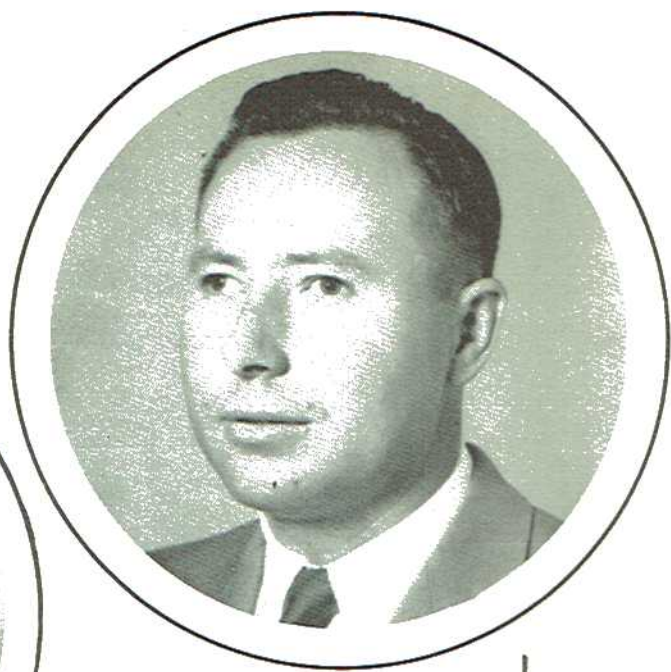

To show our appreciation for their help and guidance in our school work and associated activities during this year, we, the Annual Staff, dedicate the 1954 edition of THE EAGLE to Mr. Cecil Bearden, our principal, and Mrs. Lillian Arnold, our Annual Sponsor.

The Staff



FACULTY

MR. CECIL BEARDEN
Principal

MRS. LILLIAN ARNOLD
English and Speech



MRS. JANE PARKS
Commercial

MR. HAROLD PARKS
Coach

MISS CHRISTINE JENKINS
Home Economics

MR. CECIL CAMPBELL
Assistant Coach
and Science

MISS
J



MR. EARL THOMAS
Social Studies

MISS JAN BOYD
Foreign Language

MR. EARNEST PRUETT
Agriculture

MRS. O
Third Gr

MRS. A
Second C

MISS A
First Gra



MISS JUANITA RUSSELL
Math

MR. W.O. DENHAM
Math and Jr. Social Studies



MISS JO ANN THOMAS
Jr. Science and
English

MRS. JEWELL WHEELER
Sixth Grade

MRS. G.W. HOLLEY
Fifth Grade

MISS OVA SOUTHERLAND
Fourth Grade

MRS. OPAL SATTERFIELD
Third Grade

MRS. ABBIE LANEY
Second Grade

MISS ALLIE RODEN
First Grade





Annual Staff

Editor - - - - - DORIS HICKS

Assistant Editor - - - - - JOYCE HOWSE

Business Manager - - - - - SHELBY RODEN

Sports Editor - - - - - MILFORD WHITE

Society Editor - - - - - PAT MILLICAN

Sponsor - - - - - MRS. LILLIAN ARNOLD

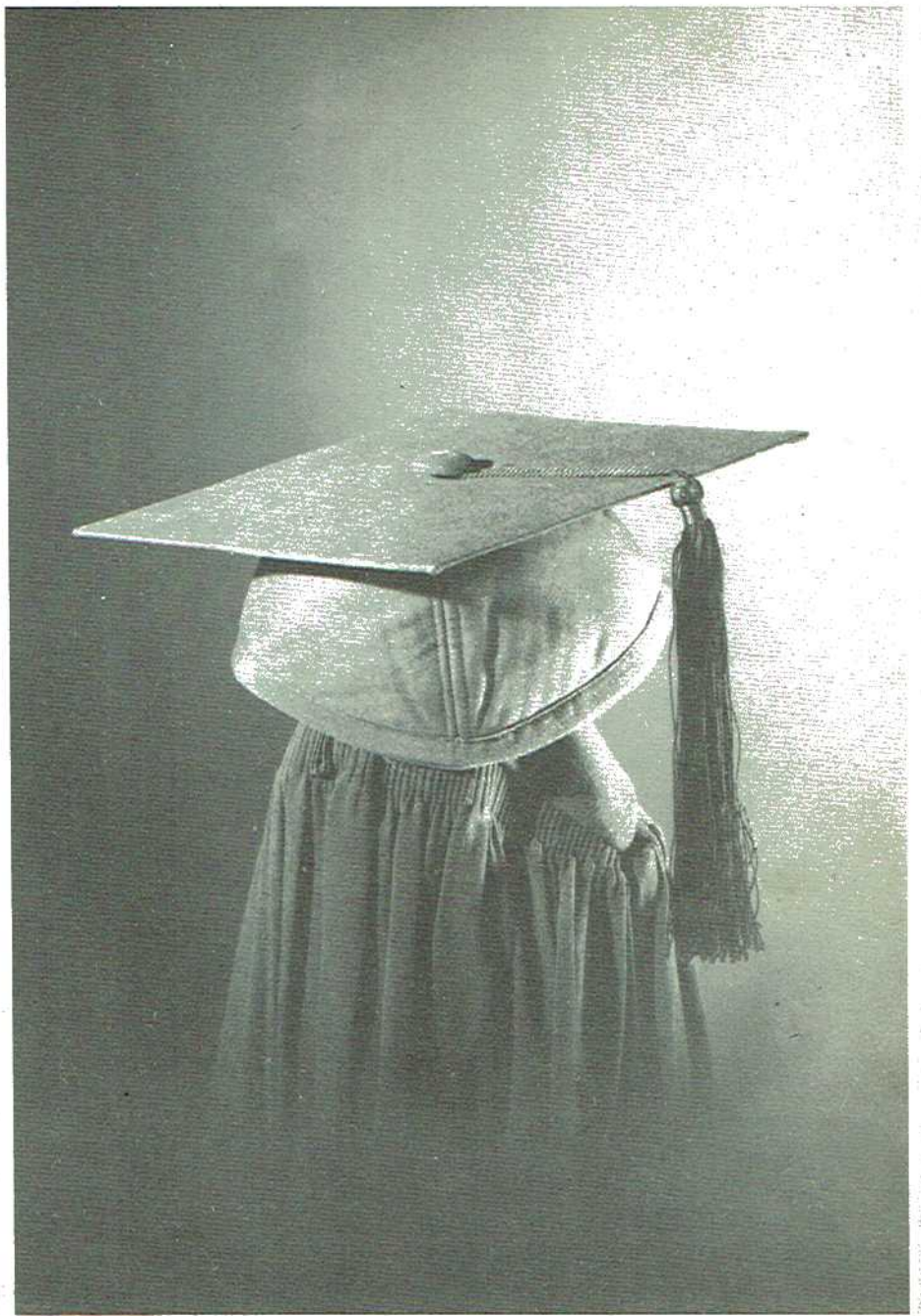

SENIORS

MARVIN CHANDLER

Basketball 1-2-3; FFA 1-2; FTA 3; Dramatics 3; Glee 2-3; Class President 3; Library 3.



BOBBIE ANNE CLAYTOR

Beta 3; Citizenship 1-2-3; FHA 1; Class Secretary 3; Library 2-3; Paper Staff 3; Glee 1-2-3.

BARBARA JEAN SHAW

Citizenship 2-3; Cheerleader 2-3; Class Reporter 3; Paper Staff 3.



PAT MILLICAN

FFA 1-2; Citizenship 1-2-3; Class President 1; Class Vice President 3; Annual Staff 3.



MARY NELL COOPER

Glee 1-2-3; FHA 1; Beta 2-3; Citizenship 1-2-3; Paper Staff 1-2-3; FTA 3; Homecoming Queen 1; Dramatics 3; Cheerleader 3.

DALE PERRY

Citizenship 2-3; Beta 3; FFA 2; Glee 1.



RONALD ADAMS

FFA 1-2; Citizenship 1-2-3.

MARTHA LOCHAMY

Citizenship 1-2-3.



JOYCE HOWSE

Beta Club 2-3; Citizenship 2-3; Dramatics 2-3; Glee 1-2-3; Annual Staff 2-3; FTA 3; Cheerleader 3.

MILFORD WHITE

Beta 3; Citizenship 2-3; Library 3; Annual Staff 2-3.



BILL McGRUFF

Basketball 1-2-3; Citizenship 1-2-3; Library 3; Dramatics 3; Beta 2-3; Class President 2; FFA 1-2.

WILDA RAY SCOGIN

Glee 1-2-3; FHA 1; Library 1; Citizenship 1-2-3; Beta 2-3; Paper Staff 2-3; FTA 3; Dramatics 3; Cheerleader 3.

BOBBY DUNN

Basketball 1-2-3; Glee 1; Citizenship 1-2-3; Paper Staff 3; FFA 1-2.

DORIS WOMACK

Citizenship 1-2-3; Annual Staff 3.



SHELBY JEAN RODEN

Citizenship 1-2-3; Glee 1-2-3; FHA 1-2; Paper Staff 2-3; Dramatics 2; Beta 2-3; Annual Staff 3.

ROBERT SEWELL

FFA 1-2; Glee 1; Citizenship 2-3.





FAYE TIFFIN

FHA 1-2; Glee 1-2; Library 1.

JOHN A. GUFFEY

Beta 3; FFA 1-2; Class Vice President 1.



BREWER ROBERTS

Citizenship 1-2-3; FFA 1.

GERTRUDE POWELL

JAMES A. HALL

FFA 1-2.

DORIS HICKS

Citizenship 1-2-3; Beta 2-3; Class Reporter 2; Paper Staff 3; Annual Staff 3.



BETTY ANN WINTERS

Citizenship 1-2-3.

TED RODEN

FFA 1-2; Basketball 1-2-3; Citizenship 1-2-3.



JOHN SHELTON

FFA 1-2; Citizenship 1-2-3; Basketball 1-2-3.



JANEL TRAYLOR

Glee 1-3; Library 1-2-3; FTA 3; Dramatics 1.

DEREAL WEBSTER

FHA 1; Dramatics 1; Glee 1.



JOE CHAMBLESS

Basketball 3; FFA 2; Glee 2; Class President 2.



WANDA TINKER

Glee 1-2; Citizenship 2-3; Dramatics 1.

RILEY HOLLAND

FFA 1-2; Citizenship 2-3; Glee 1; Basketball 2.



BONNIE TALLENT

Glee 1-2-3; Citizenship 1-2-3; Dramatics 2.

DONNIE TALLENT

Glee 1-2-3; Citizenship 1-2-3; Dramatics 2.

HENRY STARKEY

Basketball 1-2; Glee 1; FFA 1-2.



VIVIAN MCKAY

FHA 2.

BERNESE TIFFIN

HUGO STONE

Citizenship 1-2-3; FFA 1-2; Beta 3.

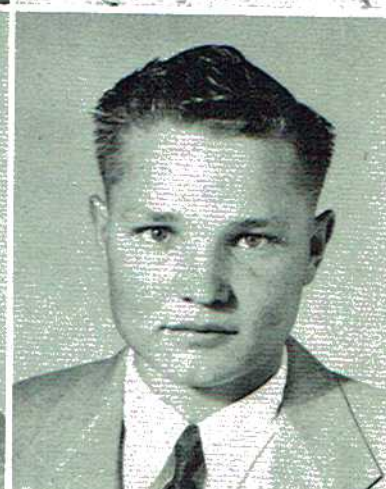

SHIRLEY HALL

Cheerleader 1; Glee 1-3; Dramatics 1;
Library 1-2-3; FTA 3.

BOBBY GANT



LYNDEL BROOKS

Basketball 1-2; FFA 1-2; Citizenship 1-2.

BETTY SUE MILLICAN

Citizenship 1-2-3.



ANNA LOU SMITH

J.C. EVANS
FFA 1.



GENE MCBRYAR
FFA 1-2.

BETTY JO SCHRUDDER

DELMAR PRITCHETT
Citizenship 1-2-3-; FFA 1-2.



CHARLES HALL

RAMONA TANNER
Glee 1; Dramatics 1;
Citizenship 2-3.



Class Prophecy

As I gaze into the sky above, I see the future of those I love. Ten years have gone by and my dear old classmates are still striving toward higher goals.

Pisgah, our old home town, has now grown into quite a city. As I stroll down the street, I walk into the new grocery store. Glancing around, who should I see but Brewer Roberts and Charles Hall, the owners of the store!

Back in the street, I see none other than Henry Starkey, the ice cream man. It seems that his wife, Shelby Jean Roden, has deserted him and that she has eloped with Pat Millican.

My greatest surprise is yet to come. That is when I hear that my old friend, Martha Ann Lockamy, is now one of the biggest socialites of the city. It seems that she married a man of great wealth.

As I turn the corner, who should I bump into but Joyce Howse. She tells me she is private secretary to Milford White, who is Vice President of the Second National Bank.

On the next day, I decide to lunch in the La Plaza Cafeteria. Imagine my surprise when I see Faye Tiffin, Bonnie and Donnie Tallent working as waitresses. Faye tells me that John Shelton and Teddy Roden own the business. When I go to pay my bill, I see that Doris Womack is cashier.

For further traveling, I have to cash a check. I see Betty Ann Winters and Betty Jo Schruder serving as cashiers in the bank.

On the third day of my stay, I decide to visit the old school and see Mr. Bearden, Mrs. Arnold and the rest of my old teachers. But behold! The principal is none other than Marvin Chandler. He tells me that Bobbie Ann Claytor is Sr. III teacher. Also teaching in high school are Doris Hicks, Anna Lou Smith, Bernese Tiffin, and Dercal Webster.

Marvin asks me to visit the lunchroom, and guess what! Vivian McKay, Betty Sue Millican, and Gertrude Powell are operating it. We sure are having a delicious lunch.

On the fourth day of my visit, I decide to look up Shirley Hall and see if I can find out any more news. She tells me that Bobby Dunn and Barbara Shaw still are hesitating about taking that fatal leap. She also tells me that Bobby Gant and J.C. Evans own a new chain of supermarkets.

While visiting Shirley, who do you think should walk in? You guessed it. It is none other than Janell Traylor. She tells me that she just saw Ramona Tanner and Wanda Tinker walking in the park with their children.

As my visit comes to a close, the bell-hop comes up to get my bags, and who do you suppose it is? None other than Aubert Hall. He says that John A. Guffey and Hugo Stone own the service station down the street. I also understand that Riley Holland, Dale Perry, Lyndel Brooks and Delmar Pritchett are working as mechanics there.

I stop by the newsstand on the way to the bus, to get a paper. To my surprise, Ronald Adams is working there. In the society column of my paper, I read where Joe Chambless and Bill McGriff have gone back to their coaching positions in Florida.

On my way to the bus, I glance in the barber shop window. I see Robert Sewell shining shoes there.

When I step on the bus, I am surprised to be greeted by my first name. The driver is none other than Gene McBryar.

As we ride along the outskirts of town, I see Mary Nell Cooper in the yard hanging out clothes. She has five "brats," as she calls them.

The time was well spent but there must be an end to all good things, so back to my everyday drudgery as librarian at Dutton's City Library.

Class Prophet

Wilda Ray Scogin



Seniors Who Went to Montgomery Last Year on Class Trip.

Last Will and Testament

We, the graduating class of 1954 of Pisgah High School, being of sound mind and body, do hereby will and bequeath our most treasured possessions to those who will follow in our footsteps:

Bill McGriff wills his height to Kenneth Deerman.

Lyndel Brooks wills his tall tales to Hugh Lyda.

Ronald Adams wills his ability to get along with the girls to Bobby Jenkins.

Aubert Hall wills his Mexico Road Maps to Truman Roberts and Bobby Ray Moore.

Bobby Dunn wills his "crew-cut" to Dennis Shavers.

Wilda Ray Scogin leaves the piano to Laura Coady.

John Shelton wills his reckless driving to Santford Liles.

Robert Sewell, Brewer Roberts, and Pete Guffey will all the fishing holes to Wayne Webster, Paul Johnson and Stakley Moses.

Charles Hall and Gene McBryar will their good looks to Everett Cagle and Fred Carter.

Mary Nell Cooper, Barbara Shaw, and Joyce Howse leave their cheerleader suits to Kathryn Roden, Tommie Sue White, and Jo Ann Thornhill.

Betty Ann Winters and Betty Jo Schrudder will their ability to whisper in class to Polly Matthews and Virginia Moore.

Ramona Tanner leaves her red hair to Emma Richey.

Vivian McKay wills being the class grumbler to Wanda Leverett.

Dereal Webster leaves getting along with the busdrivers to Maxell Sims.

Doris Hicks leaves being the best senior girl to Mary McCamy.

Anna Lou Smith and Bernese Tiggin will looking on the same book in class to Janice Weaver and Ila Ruth Litsey.

Wanda Tinker, Faye Tiffin, Betty Sue Millican will their front seats to anyone who can get them.

Gertrude Powell and Shelby Roden will their sweet smiles to anyone who has false teeth.

Bobbie Ann Claytor wills being the Secretary to anyone that can count.

Marvin Chandler wills the president's office to Gene Wade.

Dale Perry, Riley Holland and Pat Millican will their "A's" to Billy Baine, Billy York and Albert Tinker.

Ted Roden leaves his ability to play ball to Teddy Traylor.

Bobby Gant leaves his quietness to James Dupree.

Joe Chambless wills his blonde hair to Dearl Hughes.

Henry Starkey wills his ability to imitate to Brent Peek.

Shirley Hall and Janell Traylor will their ability to flirt to Overa Tinker and Pauline Tiffen.

Delmar Pritchett and J.C. Evans leave their ability to get by the teachers to Glenn Dobbins and Charles Bell.

Bonnie and Donnie Tallent will their looking alike to Clo Dean Brown and Betty Barton.

Milford White and Hugo Stone will their strong bodies to Bobby Wright and Paul Roach.

Doris Womack and Martha Lochamy will their friendship to Peggy Travis and Willow Dean Wheeler.

Class Lawyer

Marvin Chandler



Office Staff

History of Class of '54

In 1941, a bright new world was opened to a group of eager boys and girls, when they entered school for the first time. There are only 4 of those students finishing school from Pisgah High School this year. They are Shelby Jean Roden, Mary Nell Hughes, Wanda Tinker and Henry Starkey.

When we were in the second grade, Bobbie Ann Claytor entered our class from Madison County. Robert Sewell came from Chattanooga when we were in the fourth grade.

In the seventh grade we were joined by Ramona Tanner, Dereal Webster, Ronald Adams, Lyndel Brooks, Riley Holland, Pat Millican, Dale Perry, and Delmar Pritchett from Pleasant View School and Brewer Roberts from Sublett School, also John Shelton from Rosalie. In the eighth grade, Wilda Scogin entered from Antioch.

As we were beginning to think we were in high school, in the ninth grade, Shirley Hall came from Rosalie and Bobby Dunn transferred from Birmingham.

In our sophomore year our class was still increasing. We were joined by Doris Hicks, Joyce Howse, Martha Lochamy, Bonnie and Donnie Tallent, Doris Womack, Aubert Hall, Teddy Roden, Marvin Chandler from Rosalie; Vivian McKay, Anna Lou Smith, Gertrude Powell, J.C. Evans from Mt. Olive; Joe Chambless and Barbara Shaw from Davis High.

Betty Sue Millican, Hugo Stone, John A. Guffey from Flat Rock; Betty Jo Schrudder, Betty Ann Winters from Bryant Jr. School; Bernese Tiffin from Tenbroock; Faye Tiffin from Bridgeport, Ala.; Janell Traylor, Bill McGriff, Milford White from Dutton Jr. School. Mrs. Maude Cooke and Mr. Homer Harper were our class sponsors.

In our Jr. year, we presented "A-Feudin' Over Yonder" as our class play. With Mrs. Pearl White and Miss Juanita Russell as class sponsors we, the Jr. class, went to Montgomery, Ala. on our trip. That year the Jr.-Sr. Banquet was given for the Seniors. Also, Charles Hall entered our class from Ider.

Our Senior year at last! We feel that we have good reason to be proud of our class. Several members belong to the Beta Club, Glee Club, FTA Club, Citizenship Club, Dramatics and Library Clubs. Also, some of our boys are very active in basketball. Bill McGriff was chosen as captain by the team. Chosen to represent the Senior Class "Pep" as cheerleaders were Wilda Scogin, Mary Hughes, Joyce Howse and Barbara Shaw. We are happy to say that Barbara was chosen as head cheerleader.

Let's not forget our Good Citizenship Girl, Doris Hicks. We are really proud of her as a representative of our class.

We are happy to have Bobby Gant join us from Chattanooga and Gene McBryar from Bryant, making a total of forty-seven.

Last but not least are our class sponsors, Mrs. Lillian Arnold and Mrs. Harold Parks. We wish to thank Mrs. Arnold for her help in our school days and Mrs. Parks, in our last year. Truly, sponsors we shall not forget.

Thus, in May, when we receive our diplomas, will bring to a close the class of '54. May we always be remembered by P.H.S. as we shall always remember our school days there.

Class Historian

Mary Nell Hughes



QUIETEST
DERIAL WEBSTER and BOBBY GANT



WITTIEST
SHIRLEY HALL and BOBBY DUNN

PRETTIEST - BETTYE ANN WINTERS
MOST HANDSOME - MILFORD WHITE



MOST LIKELY to SUCCEED
MARTHA LOCHAMY and PETE GUFFEY



BIGGEST FLIRT
WILDA RAE SCOGIN and MARVIN CHANDLER



GRUMBLER
VIVIAN MCKAY



BEST ALL AROUND
DORIS HICKS and MARVIN CHANDLER



FRIENDLIEST
DORIS HICKS and MILFORD WHITE



NEATEST
RAMONA TANNER and MILFORD WHITE



BEST ATHLETES
BILL McGRUFF and DORIS HICKS



MOST STUDIOUS
JOYCE HOWSE and JOHN GUFFEY



JUNIORS

EMMA RICHEY
EVERETT CAGLE
BARBARA JEAN CAMPBELL



LOUISE BREWTON
KENNETH DEERMAN
IRIS EVERETT



GUINDELL KING
TRUMAN ROBERTS
ILA RUTH LITSEY



PAULINE TIFFIN
PAUL ROACH
KATHRYN RODEN



STAKLEY MOSES
WANDA LEVERRETT
JAMES MILLICAN



BOBBIE NELL MAYNOR
BILLY BAINE
TOMMIE SUE WHITE

SENIOR II

BOBBY RAY MOORE
NANCY ROBERTS
HUGH LYDA



JOANN THORNHILL
BOBBY WRIGHT
VIRGINIA MOORE



GLENN DOBBINS
POLLY MATTHEWS
BRENT PEEK



MAXELL SIMS
JAMES DUPREE
JANICE WEAVER



EUGENE GAMBLE
SHELBY DAVIS
WAYNE WEBSTER



OVERA TINKER
GENE WADE
PEGGY TRAVIS



BETTY BARTON
TEDDY TRAYLOR
CLO DEAN BROWN



BOBBY JENKINS
JO ANN MOORE
PAUL JOHNSON

WILLODEAN WHEELER
DEARL HUGHES
MARY McCAMY



BILLY YORK
TIFFEN
RODEN

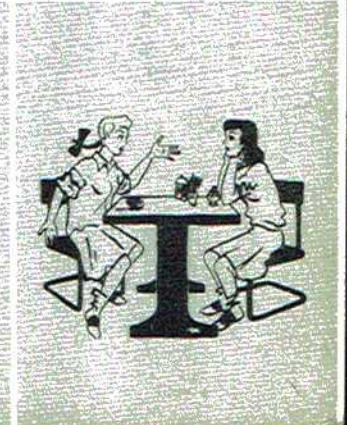

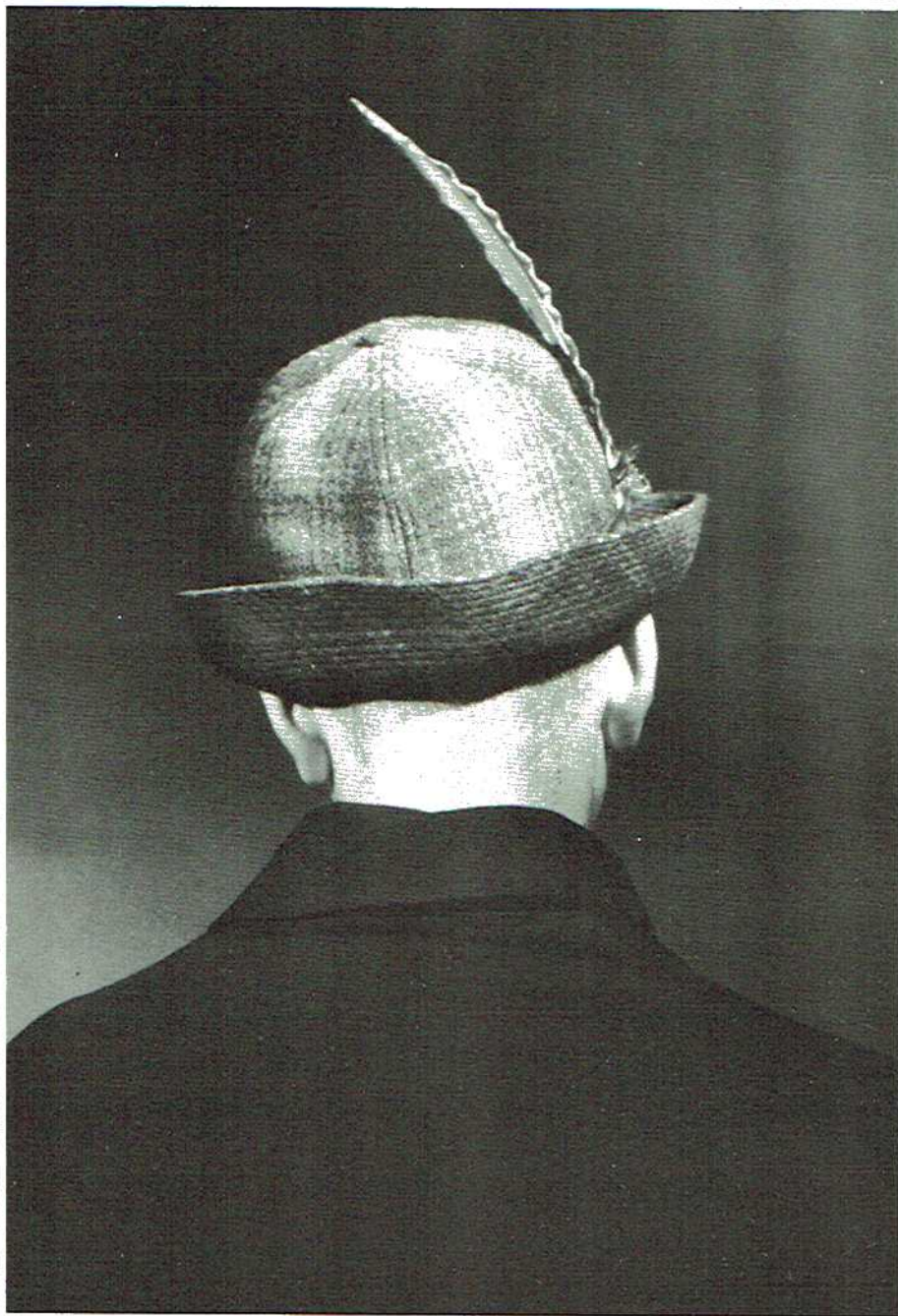

SOPHOMORES



BIDDA LOU DUNCAN
ARLIN MOORE
ROYCE DUNN
LINDA FREEMAN



DONALD WILKS
SHIRLEY LACHAMY
WILMA McGRUFF
JERRY HAAS



LOUISE DALTON
FAYE NEWELL
CORINE SHRADER
BETTYE MOORE

LEVERNE STEELE
FRANCES BOWMAN
BETTYE BOWMAN
LARRY UNDERWOOD



WILLENA COOPER
MERILL MILLARD
CHARLES CAMPBELL
BETTYE JO COX



ONZELL DIXON
BETTYE PHILLIPS
BETTYE ALLEN
NINA ROBERTS



SARAH HAAS
 JUNIOR GANT
 DAVID FARRIOR
 FAYE YOUNG



BILLY DON RODEN
 PATSY THORNHILL
 PHYLLIS WHORTON
 NELSON KUYKENDALL



SUE OWENS
 LAVERN DOBBINS
 ELAINE HALL
 RUBY CARLTON



WAYNE TAYLOR
 YVONNE MEARSE
 JOANN MORRIS
 MARVIN KENNAMER



MELBA SMITH
 LEE BOWMAN
 LEVON LAMBERT
 SHIRLEY LEDWELL



BOBBY WEBSTER
 ALICE KIRBY
 DORA SLATER
 NINA CAMP



ERMA SCOGIN
CLIFTON JOHNSON
JIMMY MOORE
HELEN SCOTT



VAUGHN WILSON
ANN PEEK
JOY HAMILTON
M. L. THOMPSON



ELDON FREEMAN
BETTY SUE McBRYAR
LUCILLE REEVES
MANSEL DALTON

MARILYN WILLIAMS
CARVIL NEWBERRY
CHARLES BURGESS
BERTHA McCLOUD

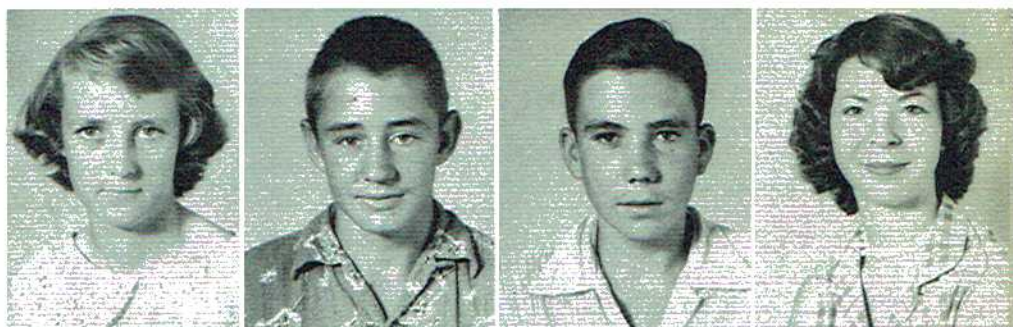

TOMMY ROBERTS
DAMA LEE ALLISON
ALTA TRAYLOR
BILLY McCLOUD



RUBY HEADRICK
RALPH ROBERTSON
JIMMY WILSON
LAURA EVERETT

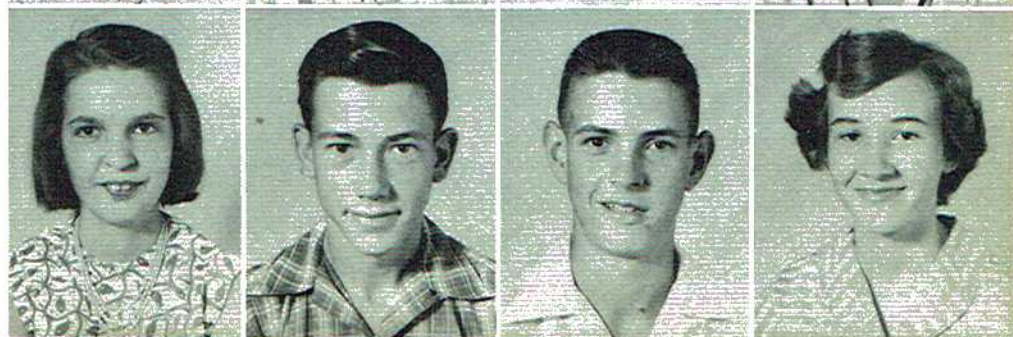

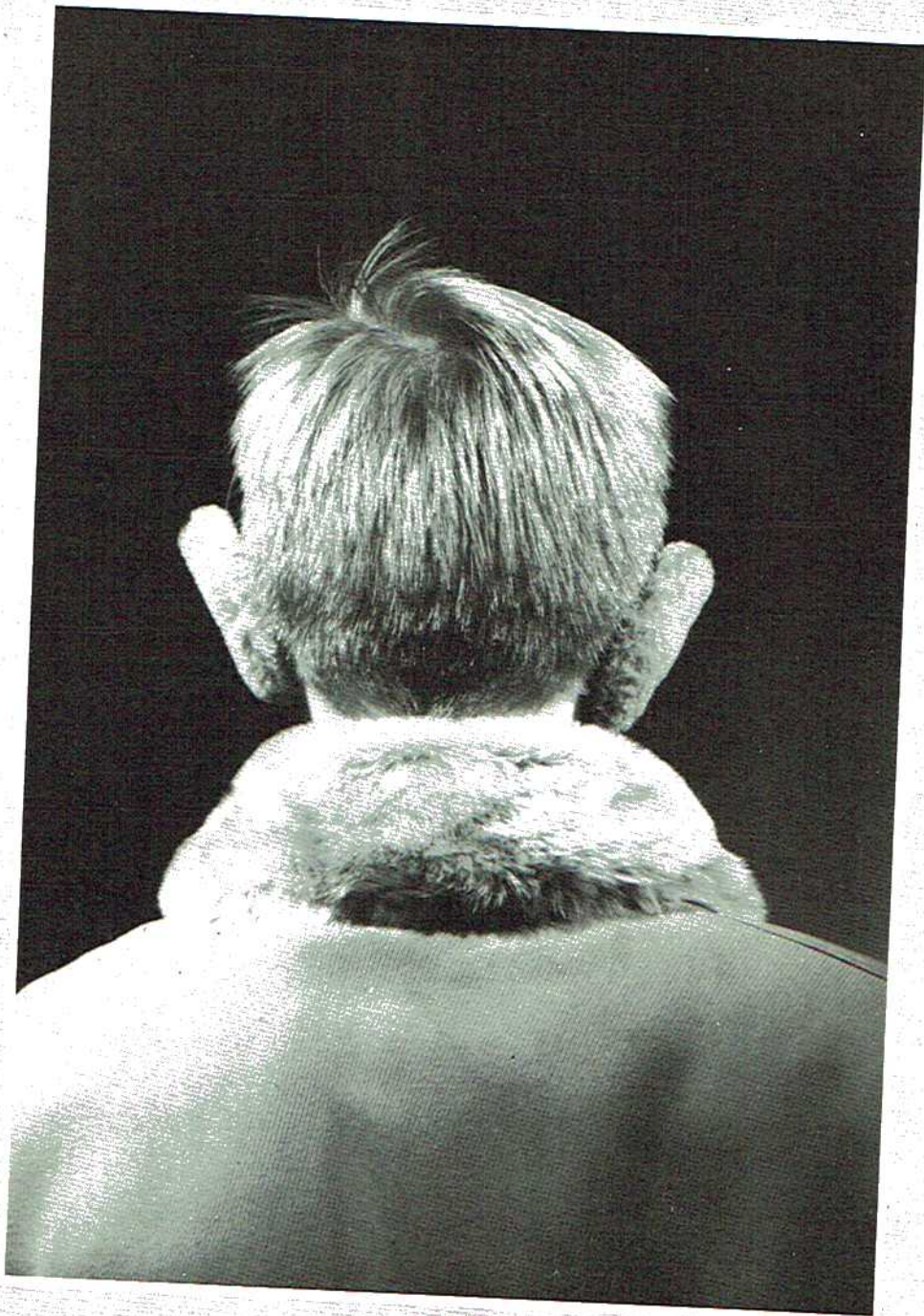

JUNIOR HIGH

Woods
Moses
L. R. Hall
Maynor
Dunn



Kuykendall
Storey
Griffith
Roden
Samples



Wheeler
R. Moses
Tinker
Roach
Keys



JUNIOR III



Owens
J. D. Johnson
J. Johnson
Hughes
Foshee



Camp
McCamy
Davis
Hall
Matthews



Blancett
Mountain
Medlock
King
Hoge



Blackwell
Mayfield



Vaughn, Baine, Gilbert, Smith, Pat Holloway, Sargent, Wheeler, N. Turner, Davis, B. Robinson, Woods, Moore, Leverett, Lewis, Peg Holloway, McKee, Roberts, Caldwell, D. Young, Robertson, Precise, E. Ledwell, Britton, Whisenant, S. Ledwell, Vance, Putnam, Talley, Sanders, Robinson, Johnson, Keys, Taylor, J. Turner, Tiffin, Darwin, Moses, Peppers, B. Young, Lambert.

JUNIOR II

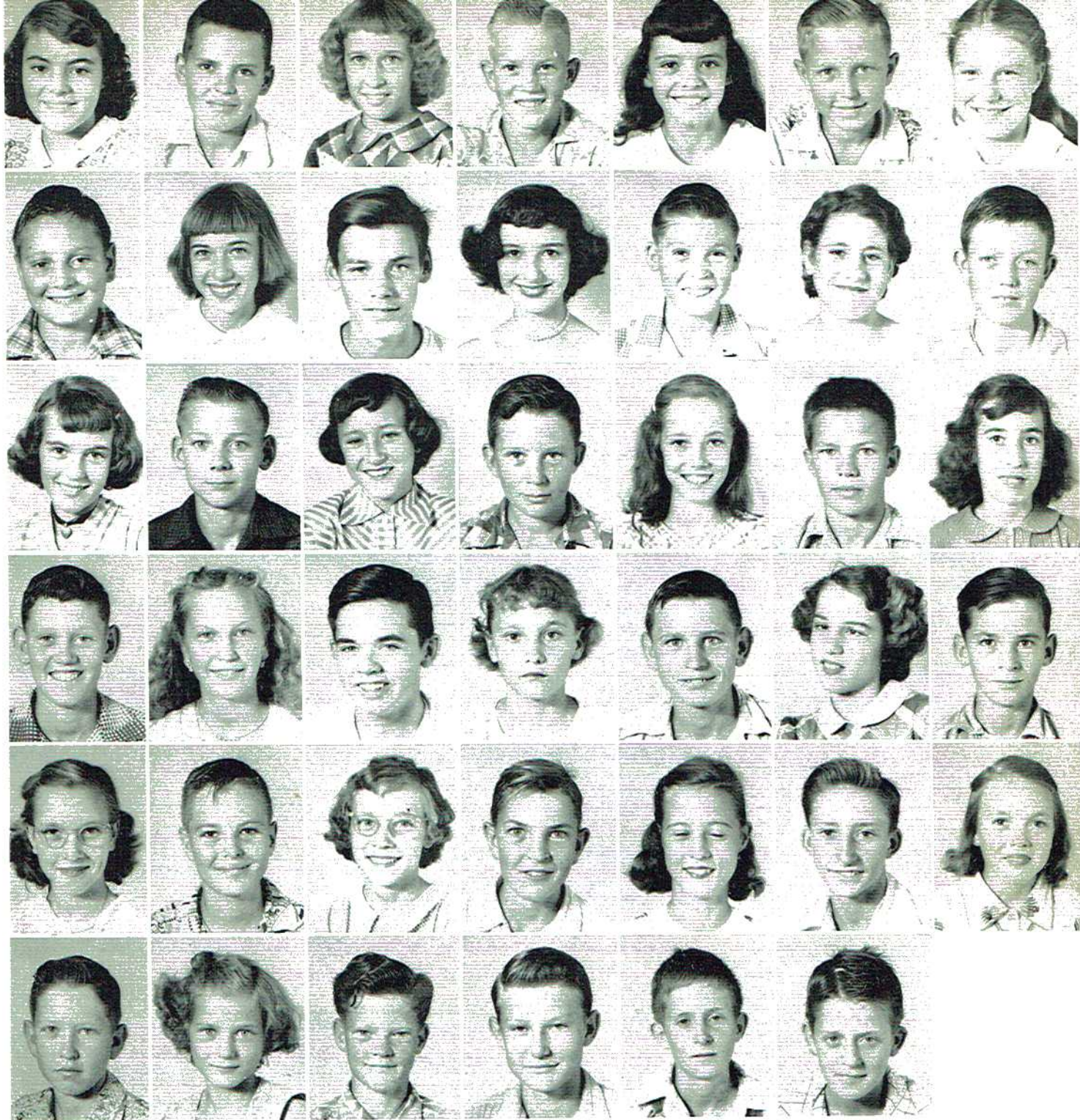

King, Cooper, Shrader, Rice, Lambert, Hoge, Precise, Storey, Young, Suggs, Starkey, Venable, Hawkins, Pritchett, Woods, Tinker, Maynor, Foshee, Phillips, Roberts, Hall, Tanner, Mayfeild, Pemberton, Sr.ith, Breedwell, C. Hawkins, Headrick, Brown, Boyd, Gilbert, Roden, Cooper, Liles, L. Brown, Wheeler, Whisenant, Cupp, Hastings, A. McDaniel, C. McDaniel.

JUNIOR I

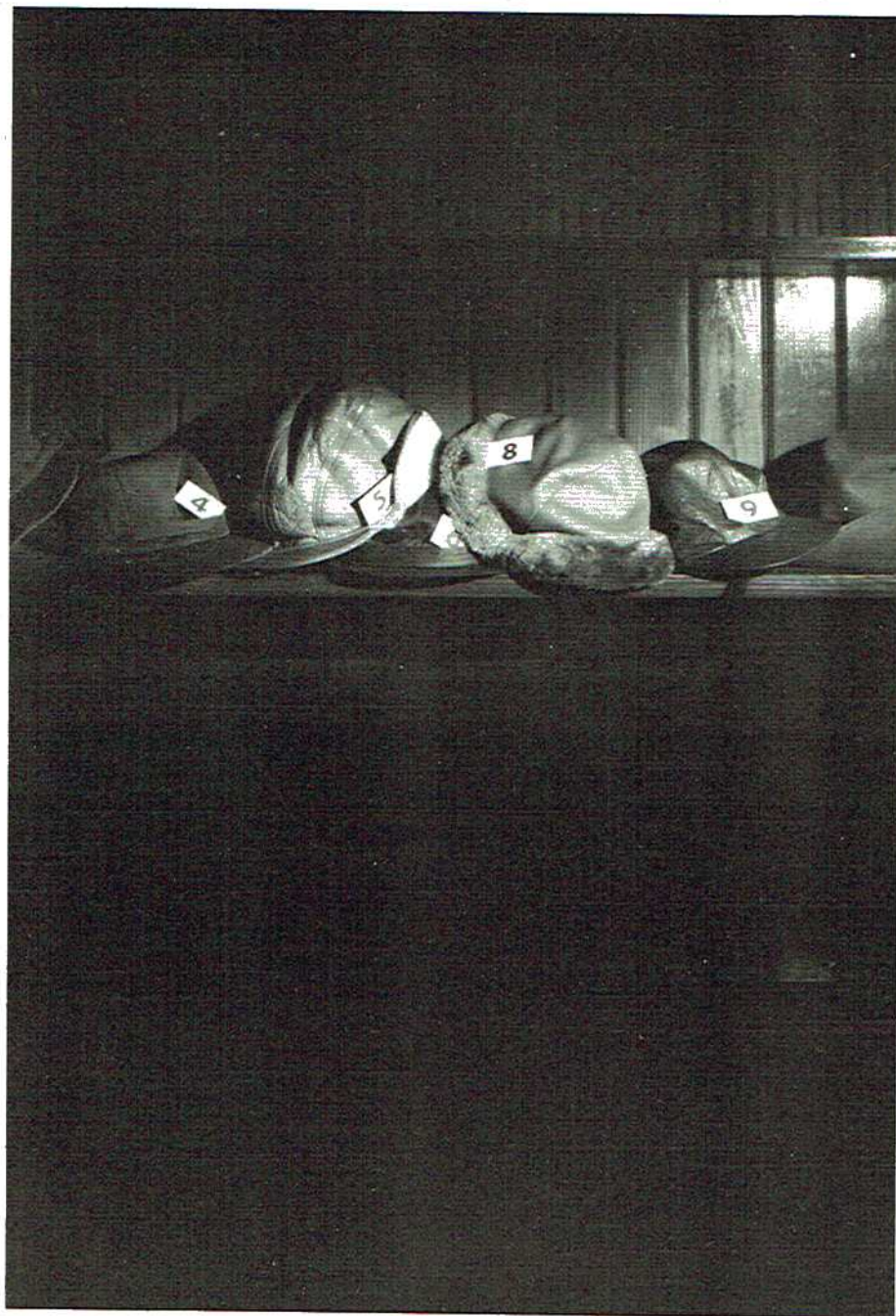

ORGANIZATIONS

Beta Club



President - - - - - Dearl Hughes Secretary - - - - - Wilda Scogin
 Vice President - - - - - Bill McGriff Treasurer - - - - - Mary Nell Hughes

Dramatic Club



President - - - - - Marvin Chandler Secretary - - - - - Kathryn Roden
 Vice President - - - - - Bobbie Nell Maynor Reporter - - - - - Gene Wade
 Song Leader - - - - - Wilda Ray Scogin

Library Club



President - - - - - Janell Traylor

Reporter - - - - - Yvonne Mearse

Secretary-Treasurer - - - - - Shirley Hall



Glee Club

F.F.A.



OFFICERS

President	- - - - -	Billy York
Vice President	- - - - -	Gene Wade
Secretary	- - - - -	Sanford Liles
Treasurer	- - - - -	Glen Dobbins
Reporter	- - - - -	Dearl Hughes
Watchdog	- - - - -	Stakley Moses

Premiums Won by Pisgah F.F.A. Chapter of 1953 at Ala. State Fair

Grand Champion Boar	- - - - -	Paul Roach
Reserve Grand Champion Gilt	- - - - -	James Dupree
First Premium Boar	- - - - -	Paul Roach
First Premium Gilt	- - - - -	James Dupree
Third Premium Gilt	- - - - -	Billy York
Fourth Premium Gilt	- - - - -	Dearl Hughes
Sixth Premium Gilt	- - - - -	Sanford Liles
Also won at Chattanooga Interstate Fair		
Second and Eight Premium Gilt	- - - - -	Glen Dobbins

BILLY YORK IS JACKSON COUNTY CHAMPION CORN GROWER

Billy York, 16, son of Mr. and Mrs. Abner York of Pleasant View community, is Pisgah FFA Chapter's corn grower for 1953. Young York made 120.96 bushels of corn per acre on his project.

In announcing that young York was named County winner, Mr. H. R. Culver, district supervisor of vocational agriculture, Auburn, pointed out that the expected average yield for the state this year is 22 bushels per acre. Last year it was 11 bushels.

A pin and certificate was awarded York for his achievement. Ernest Pruett, vocational agriculture teacher, made the award.

Citizenship Club



President - - - - - Milford White Treasurer - - - - - Shelby Roden
 Vice President - - - - - Bobby Dunn Secretary - - - - - Bobbie Claytor
 Reporter - - - - Doris Hicks

F.F.A. Club



President - - - - - Janell Traylor Secretary and Treasurer - - - - - Wilda Scogin
 Vice President - - - - - Yvonne Mearse Historian - - - - - Mary Hughes
 Reporter - - - - - Shirley Hall Librarian - - - - - Royce Dunn

F.H.A. Club



President - - - - - Bobbie Maynor
 Vice President - - - - - Marilyn Williams
 Secretary - - - - - Yvonne Mearse
 Treasurer - - - - - Patsy Thornhill

Reporter - - - - - Kathryn Roden
 Historian - - - - - Erma Dell Scogin
 Parliamentarian - - - - - Frances Bowman
 Song Leader - - - - - Overa Tinker

Paper Staff



Editor - Wilda Scogin



ATHLETICS



"A" Team

Left to right, kneeling: J. Shelton, B. Jenkins, K. Deerman, T. Roden. Standing:
B. Dunn, T. Traylor, B. McGriff, J. Chambless, M. Chandler, Coach Parks.

GAME RESULTS

DATE	OUR SCORE	GAME	OPPONENTS SCORE
Dec. 1	53	Woodville	29
De. 5	50	Corner	59
Dec. 8	62	Princeton	46
Dec. 12	55	New Hope	46
Dec. 29	75	Valley Head	18
Jan. 2	83	Albertville	49
Jan. 5	61	Princeton	28
Jan. 8	62	Fort Payne	42
Jan. 12	54	Scottsboro	40
Jan. 15	56	South Pittsburg	31
Jan. 19	86	New Hope	74
Jan. 23	61	Howard College "B" Team	31
Jan. 26	68	Holly Pond	27

Winner of Sand Mountain Tournament by defeating Geraldine 57-49.

Winner of Jackson County Tournament by defeating Scottsboro 59-52.



Ted



Dunn



Bill



Bobby



John



Frog



Teddy



Joe

Sand Mountain Tournament

Billy Baine not shown

Pisgah High School Squad

1. Billy Baine has proven to be an able varsity reserve. He possesses a deadly one-hand push shot and is elusive driving in.
2. Joe Chambless is big, fast, and aggressive. His cat-like actions and hard scrapping throughout the game has helped Pisgah maintain a fine record. He has an accurate push shot and can drive when approached by defense, also an excellent ball handler.
3. Marvin Chandler is a steady performer. He is known for his dribbling ability and good ball handling.
4. Kenneth Deerman is one of the fastest men on the squad. Deerman is an excellent defensive man and fast on the quick break down court. He is a steady scorer and is also a good ball handler.
5. Bobby Dunn is probably the fastest man on the squad. His pet shot is driving across spot. He is a good rebound and scraps hard all the way.
6. Jerry Haas is a bright prospect to fill the shoes of "Big Bill" McGriff next year. He is a rugged rebounder, hooks well and an excellent jump-up shot. Jerry is the youngest man on the squad.
7. Bobby Jenkins has shown to be a good fundamental ball player. Jenkins is an excellent ball handler, good defensive and drives for the basket well. He trains well, works hard and has developed into a fine ball player.



"B" Team

Left to right: B. Wright, B. Baine, S. Liles, W. Webster, D. Shavers, J. Haas, Coach Campbell.

8. Bill McGriff, being elected captain, not enough can be said about "Big Bill's" value to the Pisgah Basketball Team. He has quite a phenomenal record in basketball here. His shot percentage this year, points and rebounds, are indicative of his ability. He can hook, jump, shoot, and defense with amazing accuracy and grace. Above all, he is an all "A" student.
9. Teddy Roden is fast on the frive. He is quick with his hands, justles, and is proving his worth in close ball games. Ted is a senior and is playing his third year on the varsity.
10. Dennis Shavers is rugged and aggressive on the boards and possesses a fine jump-up shot. He is a hard worker on defense and a good team man.
11. John Shelton is a team quarterback and "pepperpot" of his team. He is a fine competitor. His outstanding characteristics are: an excellent set-shooter, good ball handler and ball-hawking. He usually gets the toughest defensive assignments.
12. Teddy Traylor is one of the team's mainstays in rebounding and scoring. He is especially accurate driving across the spot, shooting, and is a very fine play-maker.
13. Wayne Webster can always be counted upon to score, rebound and defense with ruggedness. He gets the job done, is probably the best way to state it.
14. Charles Maynor, although a regular junior center, has been used on the "B" team and has shown to be an excellent prospect for Pisgah in years to come.
15. Bobby Wright is a fine little guard. He is a clever ball handler, drives well and above all has one of the highest shooting percentages on the team.
16. Bud Newberry is looking better as the season progresses. He is an accurate one-hand shot and a good rebounder.



Cheerleaders

First row, left to right: Mary Cooper, Barbara Shaw, Head Cheerleader; Tommie White, Linda Pruett, Mascot. Second row: Kathryn Roden, Joyce Howse, Wilda Scogin, Patsy Thornhill. Patsy joined the squad later.



ACTIVITIES

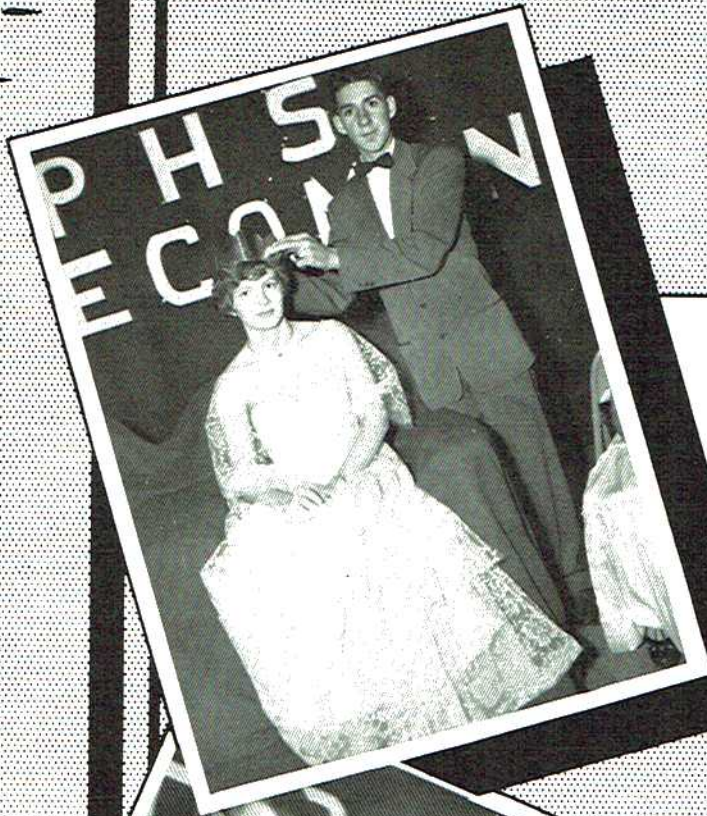

Homecoming Queen
FRANCES BOWMAN
Princess
BERTA SUE THOMPSON





Let's Harmonize



Merrily Rolling Along



Buddy have a drink



Principal



Limber?



Working?



Chums



Three Stoogies



Men of Distinction



Bums



Good Friends



Lovebirds



Twins



The gang



Carefree



Leaning



Hello!



That Ipana Smile



So Comfy

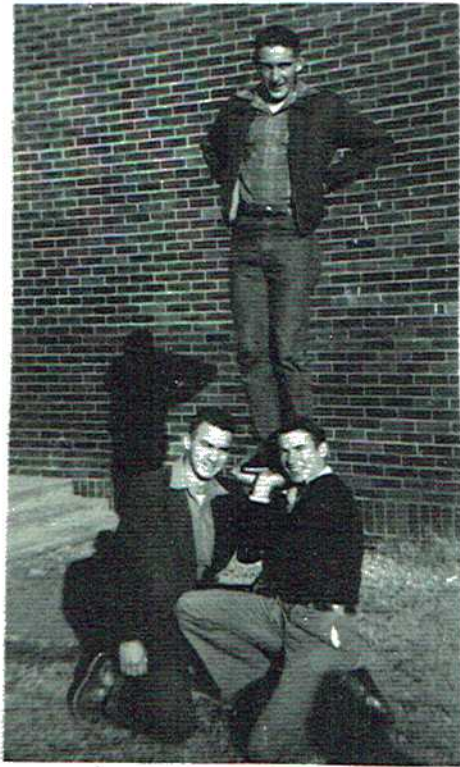

Muscles



Hurry



Bashful



Lazy



Family Reunion ?



Guess Who?



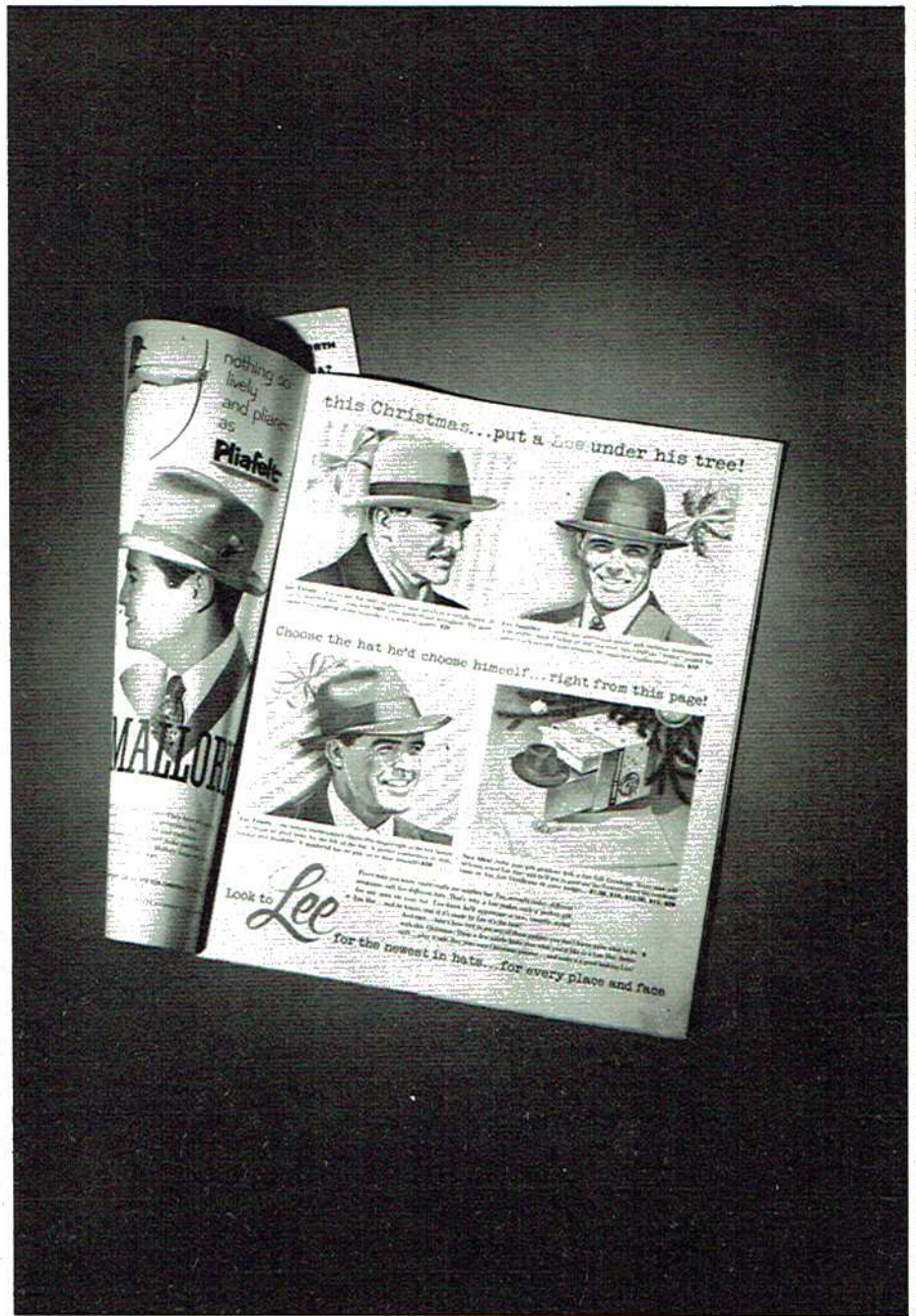

ADVERTISERS

Haas

GENERAL MERCHANDISE

Mothers Best Feed and Flour
Plus Luzianne Special Coffee

Pisgah, Alabama

SOUTHERLAND
SERVICE STATION

Texaco Gas and Oil

Section, Alabama



BOYD - MERIDITH MOTORS

Dodge - Plymouth Dealers

Scottsboro, Alabama

MAKE YOUR HOME COMPLETE

PATRICK LUMBER COMPANY

Lumber - Building Material
Wallpaper - Glass - Roofing
Builders' Hardware - Cement

Phone 386-J
Scottsboro, Alabama



FOWLER MOTOR
SALES



GMC
Trucks

Phone 980 - 981
702 N. Gault Avenue
Fort Payne, Alabama

FRED F. ROBERTS

General Merchandise

Gas, Oils, Feeds and Notions

Route #1

Pisgah, Alabama



Compliments of

SCOTTSBORO
COCA-COLA
BOTTLING CO.

Scottsboro, Alabama

A. J. LINDSAY

Wholesale

Fruits and Vegetables

Fort Payne, Alabama

Pisgah Cafe

MRS. E. P. BAINES

Pisgah, Alabama

BOOZER
MOTOR CO.

809 N. Gault Avenue
Fort Payne, Alabama
Phone 624



Cars and Trucks

JOHN W. BOOZER, Owner

Compliments of

Scottsboro
FUNERAL HOME

Phone 65

BROWN, KENNAMER &
BERGMAN, INC.

Furniture and Appliances
Zenith Radios
Maytag Washers

210 Broad Street
Phone 94
Scottsboro, Alabama

Compliments of

YARBROUGH
FURNITURE CO.

Scottsboro, Alabama

SCOTTSBORO
WHOLESALE
COMPANY

Wholesale Grocers

Scottsboro, Alabama

CONGRATULATIONS

To the Eagle

THE
Mill Ends
STORE

A Complete Line of
Sewing Supplies
ZORA KENNAMER
Phone No. 447L
Scottsboro, Alabama

BEDDINGFIELD
MOTORS



Scottsboro, Alabama

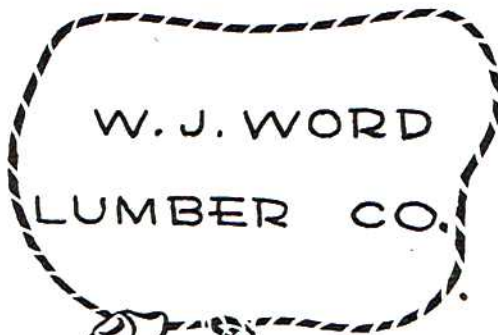

W. J. WORD
LUMBER CO.

Scottsboro,
Alabama

CAMPBELL
TRACTOR CO.

West Willow Street
Phone 234-J
Scottsboro, Alabama
Pontiac Cars
Ferguson Tractors
and
Implements

Compliments of

Wood's
SUPER MARKET

Scottsboro, Alabama

Best Wishes Class of 54

Thomas Drug Store

W. T. THOMAS, R. Ph.
Phone 115 - Scottsboro, Alabama

Compliments of

STONE'S
DEPARTMENT
STORE

Scottsboro, Alabama

Compliments of

DR. M. H. LYNCH

CHILDRESS
IMPLEMENT & SUPPLY
COMPANY

Wholesale Distributors of
Hardware and Implements
Tractors and Implements

Phone 303
Scottsboro, Alabama

Quality
STORE

Clothing and Shoes for
Men, Women and Children

Scottsboro, Alabama

Compliments of



Word

MOTOR COMPANY

Scottsboro, Alabama

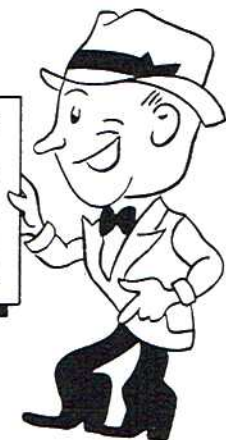
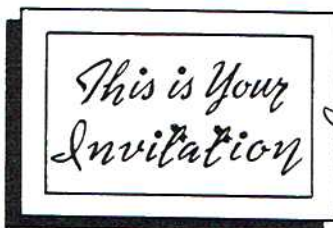

TO VISIT

THE
State

NATIONAL BANK

Scottsboro, Alabama

HAMMER'S

Dry Goods - Clothing - Shoes

Phone 95

Scottsboro, Alabama

DARWINS

"Fine Quality Merchandise"

Scottsboro, Alabama

Compliments of

AIRHEART'S
FEED & SEED
CO.

Scottsboro, Alabama

F. D. PROCTOR

TRACTOR
COMPANY

P. O. Box 420

Telephone 67

Scottsboro, Alabama

ROUGH & TUMBLE
FURNITURE CO.

Speed Queen Washers
Crosley Appliances

"The Little Man's Friend"

Scottsboro, Alabama

BYNUM
TRACTOR CO.

Allis Chalmers,
Sales and Service

Phone 409J
Scottsboro, Alabama

Compliments of

COLONIAL
BAKING CO.

Chattanooga, Tennessee

Compliments of

Hodges
DRUG STORE

Scottsboro, Alabama

Compliments of

Elmore's
5 & 10¢ STORE

Scottsboro, Alabama

Compliments of

ALLISON
CANDY CO.

Paint Rock, Alabama

Compliments of

WALES
JEWELRY
STORE

Scottsboro, Alabama



**You're money
Ahead!**

First National Bank

Scottsboro, Alabama

FOSTER'S
SUPER MARKET

Western Meats
Staple and Fancy Groceries
Frozen Foods

Scottsboro, Alabama

Visit Us
At the

City Cafe

MOSE SWAIM, Proprietor
Scottsboro, Alabama

Compliments of

DALE

DON

AND

PAT

TRAMMEL



BUTLER
&
KENNAMER
WHOLESALE
COMPANY

Wholesale Groceries

Ballard Feeds

W. H. BUTLER

LAWTON KENNAMER

Scottsboro, Alabama

PEGGY'S
SHOPPE

"Exclusive
But Not
Expensive"

Scottsboro, Alabama

MRS. VERNON THOMAS
and
ALICE

B & G
BUTANE-PROPANE
GAS CO.

Distributors of
Butane Gas Equipment

Scottsboro, Alabama

PISGAH GIN
& CORN SHELLER

LOYD MEEKS, Owner

Pisgah, Alabama



W. L. DILBECK

GENERAL MERCHANDISE

Dutton, Alabama

JOHN T. MORGAN

Television Sales and Service
All Work Guaranteed

Phone 756
Fort Payne, Alabama



WHEELER & BOWMAN

Groceries, Feeds and Dry Goods
Texaco Gas and Oil

Compliments of

J. B. RYAN

ELECTRICAL APPLIANCES

Dutton, Alabama

Compliments of

J. S. Mc GRIFF

GENERAL MERCHANDISE

Dutton, Alabama

GULF *Service* STATION

With Pleasure
Dutton, Alabama
HENRY CARNES, Owner

W.C. SCOGIN GENERAL *Merchandise*

Dutton, Alabama

Scottsboro HARDWARE

"The School's Friend"
Scottsboro, Alabama

THE *Eagle* BOOSTERS

JULIAN HAMBRICK Feeds and Gifts Scottsboro, Alabama	SCOTTSBORO FLOWER SHOP Scottsboro, Alabama	Compliments of J. W. THOMPSON	CALLAHAN'S GARAGE Dutton, Alabama
STALLWORTH DRUGS Ft. Payne, Alabama	CAGLE'S FURNITURE STORE Henagar, Alabama	Compliments of B. L. BECK & SONS	Compliments of DERRICK WHEELER
MAJESTIC CAFE Scottsboro, Alabama	Compliments of MILFORD GRIFFITH Pleasant View	KERBY'S GENERAL MERCHANDISE Henagar, Alabama	BORDEN'S ICE CREAM Ft. Payne, Alabama
CURTISS CANDY CO. Paint Rock, Alabama	Compliments of NELSON BAINE	HILL'S CAFE Scottsboro, Alabama	HARALSON DRUGS Ft. Payne, Alabama
SCOGIN'S GENERAL MERCHANDISE Henagar, Alabama	BLACKWELL'S FEED & SEED STORE Scottsboro, Alabama	BROWN, KENAMER, and BERGMAN Scottsboro, Alabama	COPLIN GROCERY Pisgah, Alabama
RYAN'S GARAGE Dutton, Alabama	FT. PAYNE DRUGS Ft. Payne, Alabama	WHITEWAY CAFE Henagar Junction	Compliments of W. D. ARNOLD