

The Eagle



THE
Eagle

Presented by

THE SENIOR CLASS

of

PISGAH HIGH SCHOOL

1953

In honor of his high ideals for the better things in life
and his efforts to pass these ideals on to our students
and to show our appreciation, we, the Annual Staff,
wish to dedicate the 1953 EAGLE to

MR. JACK ELROD
Principal





HAZEL EDMONDS
Editor-in-Chief



WINIFRED RICE
Assistant Editor



DOYCE GUNTER
Sports Editor



IDOLA NEWBERRY
Business Manager



DEAN GRIFFITH
Snapshot Editor

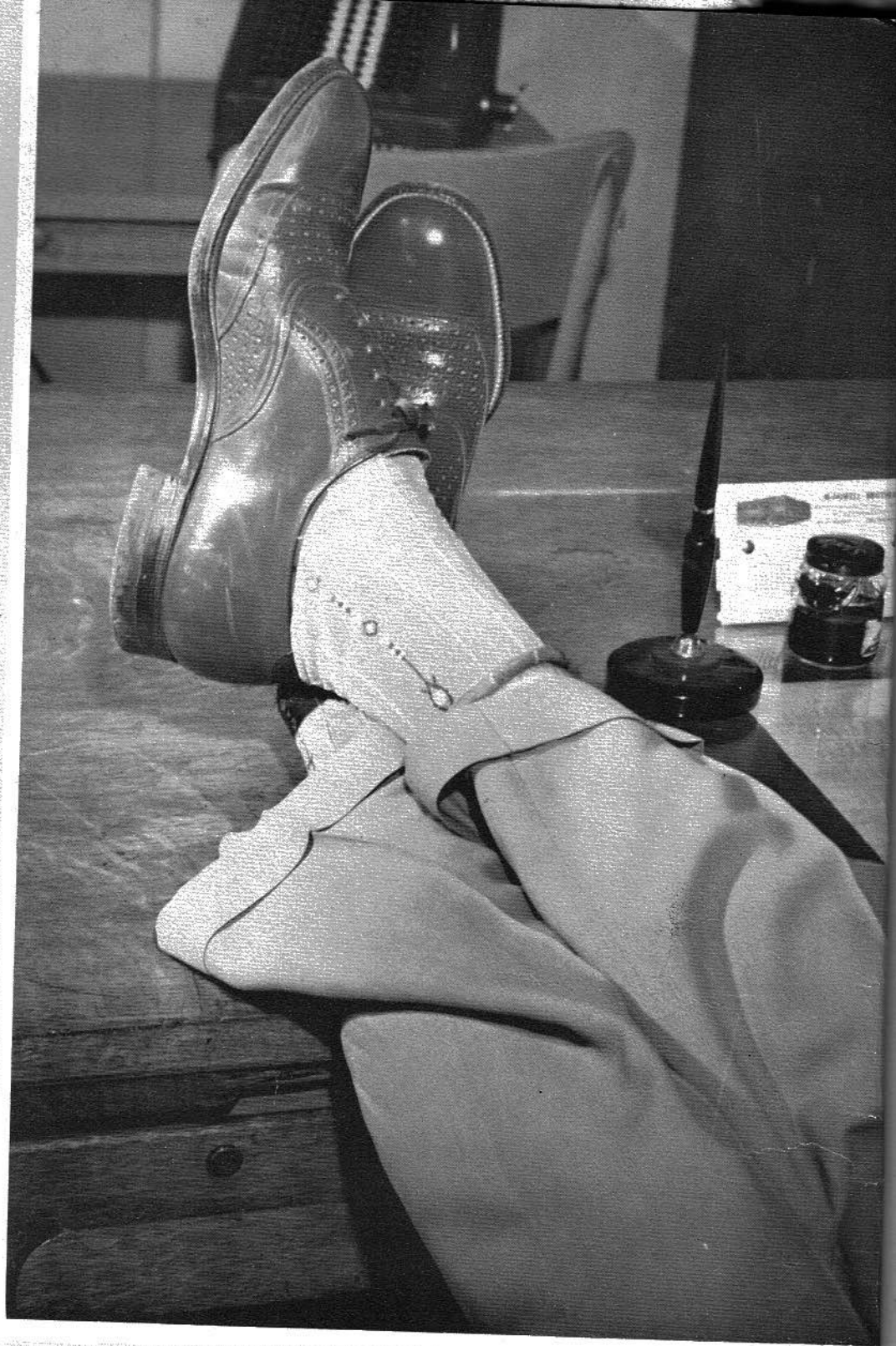

Faculty



MR. JACK ELROD
Principal



MRS. LILLIAN ARNOLD
Senior English

Mrs Lillian Arnold

MISS CATHERINE TAYLOR
Commercial

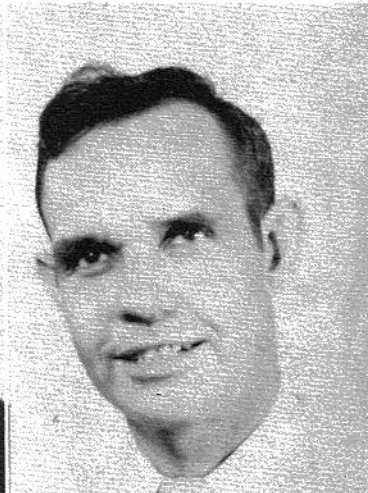

MR. DAVID JOHNSON
Science

MRS. PEARL WHITE
Social Studies



MR. ALLEN CLARKSON
Coach

MISS SUE WELLS
Home Economics



MR. ERNEST PRUETT
Vocational Agriculture



MISS JUANITA RUSSELL
Math

MR. LUTHER WHITE
Social Studies



ALLIE RODEN
First Grade

Luther D. White

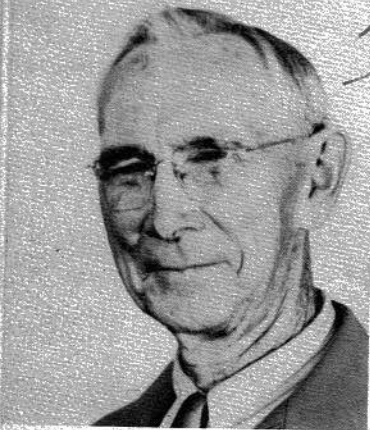

MR. G. W. HOLLEY
Junior Science

MISS ELOISE WEST
Math

ABBIE LANEY
Second Grade

ADA K. BOTTOMS
Third Grade

A. T. BOTTOMS
Sixth Grade



OVA SOUTHERLAND
Fourth Grade

JEWELL WHEELER
Fifth Grade





ALLIE RODEN
First Grade

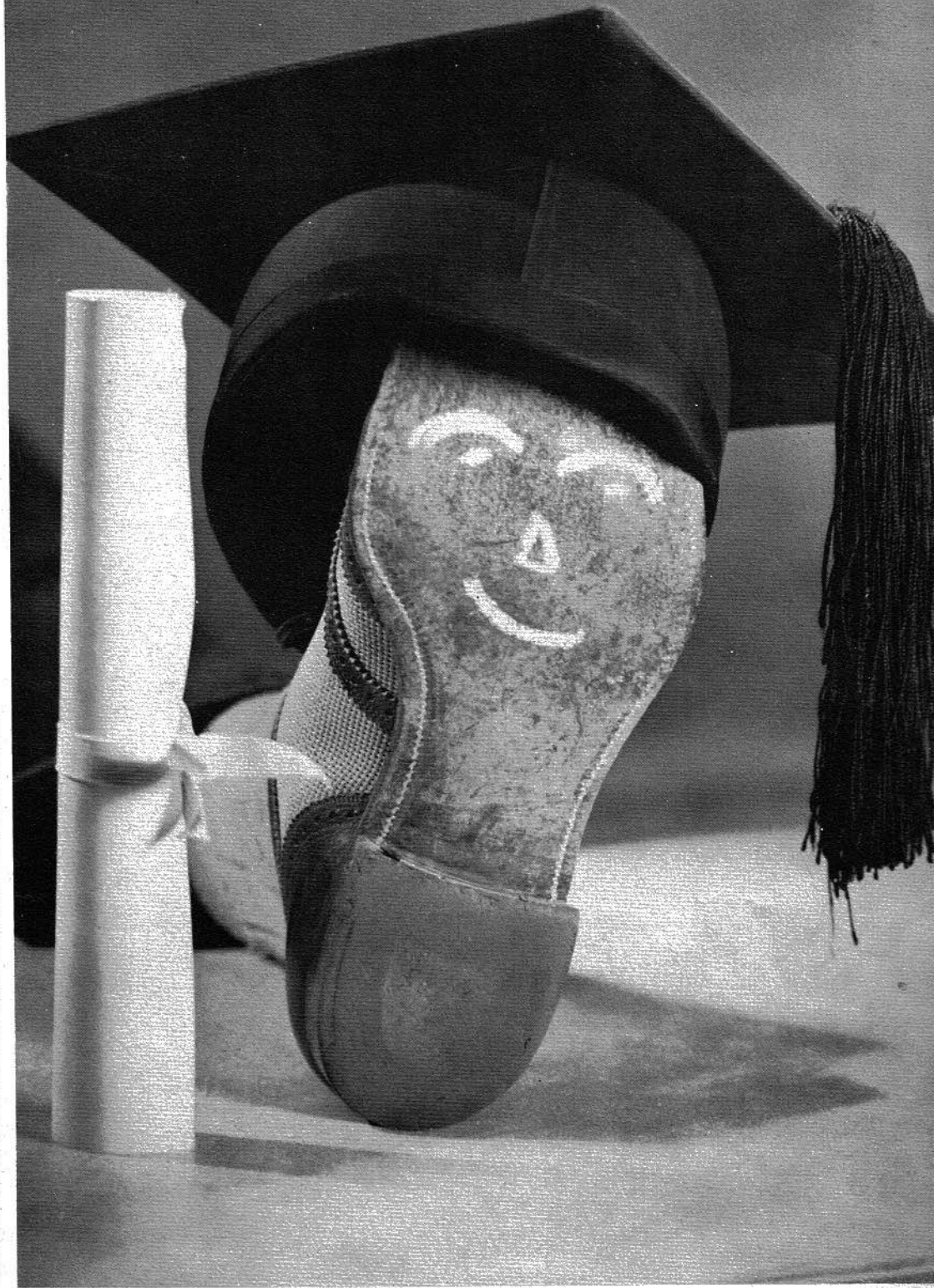

★ Seniors

BRUCE THORNHILL
 Class President; Beta Club President;
 Citizenship Club; FFA Vice Presi-
 dent; Society Editor of Paper Staff;
 FTA President.

WINIFRED RICE
 Vice President of Class; Beta Club;
 Citizenship Club; Glee Club.

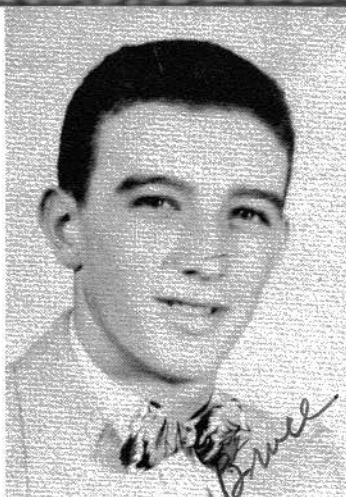

"Fred" Rice



JEAN BROWN
 Vice President, Song
 Leader, Citizenship
 Club; Secretary, Song
 Leader of Class; Glee
 Club.

RAY WADE
 Treasurer of Class.

HAZEL EDMONDS
 Class Reporter; Citizen-
 ship Club Reporter;
 Secretary-Treasurer of
 Library Club.

JEWELL YOUNG
 Citizenship Club.

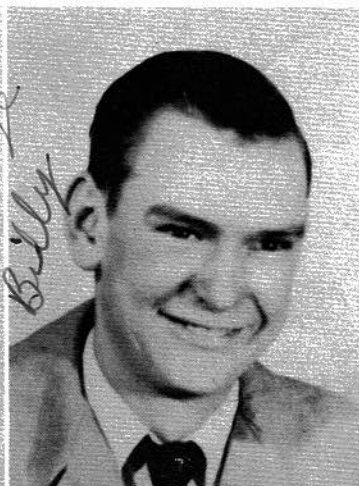

ELLA JANE HOGE
 Citizenship Club.

BILLY SMITH
 Citizenship Club; Library Club;
 FFA; FTA.

BARBARA J. McDANIEL
 Dramatics Club; Glee Club; Beta
 Club; Cheerleader.

BILLY WRIGHT
 FFA



GLENN ATKINS
 Dramatics Club; Glee
 Club; FFA.

IDOLA NEWBERRY
 Beta Treasurer; Citizenship
 Club; Dramatics Club; FTA.

LLOYD DOBBINS
 Citizenship Club; FFA

LILLIS WHEELER
 Secretary of Beta; Citizen-
 ship President; Glee Club;
 Editor-in-Chief of School
 Paper.



DOYCE GUNTER
 Dramatics Club; Beta Club; Sports
 Editor of School Paper.

DEAN GRIFFITH
 Beta Club; Dramatics Club President;
 FTA; Citizenship Club.



JO ANN SCOTT

JOE DONALD WRIGHT
FFA



Jim Edd



Dead



JIM EDD VAUGHN
Citizenship Club; FFA.

JOE MEARSE ROOKS
Citizenship Club; Glee
Club; Dramatics Club,
Vice President.

MACK WICKS
FFA

SHIRLEY CAMPBELL
Glee Club Secretary;
Dramatics Club Secretary.

izen-
Club;
chool

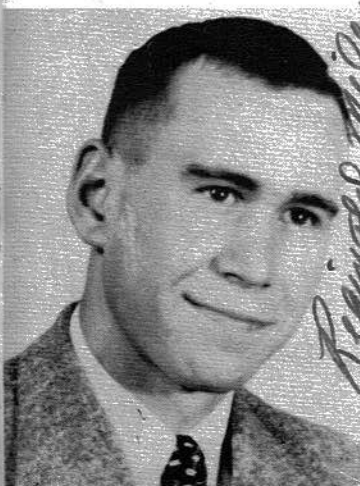

REGINALD MILES
Citizenship Club; Beta Club, Vice
President; FFA; FTA.

RUTH WILLIAMS BALL
Dramatics Club; Glee Club;
Cheerleader.

RUTH CARROLL
Citizenship Club Secretary; Beta
Club; Glee Club.



BOBBY HUGHES
Citizenship Club; FFA.



ROBERT BOWEN
FFA



ALLIE MAE CLARK
FHA



BILL WHEELER
FFA



RUTH WHEELER
Dramatics Club; Glee
Club; Cheerleader.



KENNETH HIGGINS



JOSEPHINE MATTHEWS EVERETT
Library Club President; Beta Club
Reporter; FHA President; Glee Club;
Citizenship Club.



BETTY JEAN DOBBINS
Citizenship Club; Glee Club.



Betty

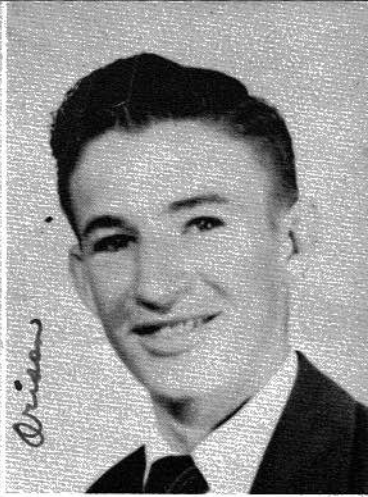

Orison

ORISON HENDERSON
FFA

Dead



JACK NIX
FFA



Janice

JANICE CAMPBELL

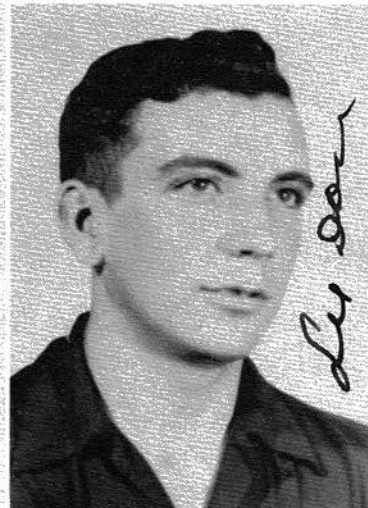

Lee Don

LEE DON WHITE
FFA



ROXIE ROBERTS



Gleason

GLEASON MCBRYAR
FFA



BETTY BATES

dead
MARY FAYE MEDLOCK

C. W. PARCUS



ARLON REECE
FFA



EDNA MOORE
Beta Club; Dramatics
Club; Glee Club.



BILLY BLANCETT
FFA



BETTY THORNHILL BASS
Dramatics Club



JACKIE ROBERTS
FFA



DORIS BAINE



SHIRLEY KNIGHT
Library Club.

FRED SLATER
FFA



"Shirley"

Fred

Dead

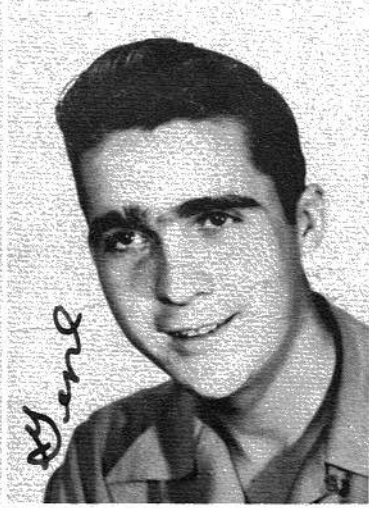

HELEN ROBINSON
Citizenship Club.

GENE McBRYER
FFA

Thelma McKay (Marshall)

THELMA MCKAY
Beta Club; Citizenship
Club.

RAY BOHANNON

BASS

54

Gail Halloway (Dead)

Bettye Walkers

Ruby Bain Martin Dead

CLASS PROPHECY

The night was dark and stormy. The air was filled with a feeling of tenseness. Suddenly there was a loud crash. As we rushed to the door we saw emerging from an interplanetary ship, an erect, arresting figure. Imagine our surprise when we were greeted by our first names. Looking closer, we make out the figure to be Lee Don White, a former classmate of ours who has explored the moon for a real estate firm headed by Joe Donald Wright. As we talked on far into the night, we learned a lot of things about what had happened to the rest of our ex-classmates.

Janice Campbell, Roxie Roberts and Doris Bain, the three tallest girls in our class are working for the Bell Telephone Company--putting up wires without climbing the poles.

We were given a vivid picture of Jackie Roberts and J. W. Wheeler sitting on the creek bank, drowning worms.

Orison Henderson, having been inspired by his course in Science, is now trying to cross the honeybee with a lightning bug. So the bee can see to do his work at night.

Dean Griffith, Winifred Rice and Idola Newberry are now very famous after a life's long struggle. They have invented B. B. T. (Bed Bug Terrifier).

Jean Brown and Ruth Carroll are now famous singers in the new night club at Mount Olive, Alabama.

Kenneth Higgins, interested only in bus driving in large cities, is now running a new bus line from Pleasant View to Dutton.

Bruce Thornhill and Reginald Miles, having been interested in engineering for several years, are now well known for their magnificent engineering of doll houses.

Allie Mae Clark makes beautiful dresses for the department store owned by Lillis Wheeler and Barbara McDaniel.

Ruth Williams is very busy these days keeping up with the little "Balls" Bouncing around.

Fred Slater and Jack Nix are exploring the unknown. Jack looking over mountains and Fred under molehills.

Doyce Gunter is now a most successful missionary.

We were not surprised to learn that C. W. Parkus owns Pisgah's most thriving enterprise. Making oversize doors so he can walk in instead of crawl in.

During our conversation we learned that Jo Ann Scott still has her mind in the "Wright" channel.

Betty Bates, Helen Robinson and Thelma McKay are still the beauticians of Blow Gourd.

Glenn Atkins has at long last found his life's desire. But of course he hasn't figured out what it is yet.

Billy Wright and Billy Blancett just couldn't see a nagging wife. So they are living alone, experimenting with bullfrogs and birds.

Shirley Knight and Mary Faye Medlock are still setting bear traps at night. I wonder if their intentions are to catch bears???

Arlon Reece and Ray Wade have combined two great minds and are now making money selling portable shade trees.

We could hardly believe our ears when we were told that Edna Moore and Betty Jean Dobbins are now teachers in the new Pisgah College.

Hazel Edmonds, Ella Jane Hoge and Josephine Matthews, our career girls have secured positions at the Second National Bank, Pisgah, Alabama.

Madge Winters and Ruth Wheeler are still following a most exciting profession. Housekeeping.

And weren't we surprised to hear that Bobbie Hughes and Billy Smith have replaced Wayne Rainy and Lonnie Glossen on the Grand Ole' Opry.

Robert Bowen, Gleason McBryer, Lloyd Dobbins, Mack Wicks and Jim Ed Vaughn are Sand Mountains prize farmers.

Out of all the fish in the pond, Betty Thornhill caught a "Bass."

Jewel Young is now a basketball coach at a famous girls' school.

Shirley Campbell is still holding down the fort at Rosalie.

Some people play golf, some checkers but as for me, I prefer Rook.

Hilda Jo Rooks

Shirley Campbell

Class Scribes

LAST WILL AND TESTAMENT

We, the graduating class of '53 of Pisgah High School, being of sound (?) mind and body do hereby will and bequeath our most treasured possessions to those who will follow in our footsteps:

Lillis Wheeler and Jean Brown will their red hair to the entire school to brighten the halls after they have left them.

Billy Blancett wills his "ain't" to the next English class. He hopes they will make use of it as frequent as he has.

Winifred Rice wills her muscular frame to Inez Ferguson.

Shirley Campbell, our class flirt, wills her "eye rolling" to some faithful follower.

Barbara McDaniel wills her ability to talk anywhere and get by with it to Barbara Jean Shaw.

Jackie Roberts wills his ability to roll a cigarette with one hand to Wonly Hendricks.

Glenn Atkins wills his ability to make a book report without reading the book, to anyone who can get by with it.

Idola Newberry, Dean Griffith, Doyce Gunter and Hazel Edmonds will their ability to get out of class to sell ads for the annual to the next Annual Staff. They hope you will learn the country-side as well as they did.

Betty Thornhill wills her witty remarks to Shirley Hall.

Ruth Carroll leaves her place in the soprano section of a Cappella Choir to anyone who can soar that high.

Mary F. Medlock and Shirley Knight will their ability to flirt to anyone who can do as well as they can.

Jo Ann Scott and Joe Donald Wright hope that Mary Nell Cooper and Billy McGriff will be able to get along as well as they have.

Bruce Thornhill wills his popularity and ability to make the girls swoon, to Milford White.

Edna Moore leaves her art of dancing to Betty Ann Winters.

Josephine Matthews wills her office as President of the Library Club to Janell Traylor.

Robert Bowen and Lee Don White hope that James Findley and Aubert Hall will learn to argue as well as they do.

Mack Wicks wills his curly hair to Mervyn Stanford.

Allie Mae Clark wills her happiness of graduating to everyone.

Arlon Reece wills his slim physique to Robert Sewell who needs it.

Reginald Miles wills his insane and expert driving to John Shelton, with the hope that a Highway Patrol doesn't catch him.

Bill Wheeler wills his ability to "pop-a" question to anyone who has the nerve.
Madge Winters, Hilda Jo Rooks and Ruth Wheeler will their good luck in marriage to
the Pisgah High School Girls.

Gene McBryer recommends the Toni to all of the Sr. II boys.

Gleason McBryer wills his good looks to Hugo Stone.

C. W. Parcus wills his expert ball playing to Bobby Dunn.

Betty Bates wills her giggler to anyone who is capable of producing them.

Ella Jane Hoge wills her quiet ways and good grades to all the Sr. II girls.

Jack Nix wills his absentees and chewing "baccar" to those who stay out of school to
chew.

Thelma McKay wills her blond curls to Wilda Rae Scogin.

Helen Robinson wills her winning ways to Ann Brazelton.

Roxie Roberts, Doris Baine and Janice Campbell will their extra height to Beatrice
Barton, Joyce House and Doris Smith.

Bobby Hughes and Lloyd Dobbins will their ability to blush to Teddy Roden and Pat
Millican.

Betty J. Dobbins wills her Physical Education period to Ramona Tanner.

Jewel Young wills her typewriter to Gertrude Powell.

All discarded love notes, used chewing gum, and unused paper we leave to whoever
can get them first.

To our teachers we leave all the test questions we could not answer and hope they can
find someone next year in the Junior Class who can answer them clearly.

To PISGAH HIGH SCHOOL we leave our school spirit and hope the succeeding classes
will pick it up where we left off.



Juniors ☆

WANDA KIRBY
LYNDELL BROOKS
TEDDY RODEN
DEWITT LEONARD



GERLEEN BASS
JOEL KEYS
DORIS SMITH
MARVIN ATKINS



DORIS HICKS
DALE PERRY
JEAN MARSHALL
JAMES FINLEY



BOBBIE CLAYTOR
BREWER ROBERTS
VIVIAN McKAY
WONLEY HENDRIX



WILMA WILBURN
MERVYN STANFORD
DORIS WOMACK
BETTY SCHRUDDER





AUBERT HALL
LOUISE SMITH
RILEY HOLLAND
SHIRLEY HALL



HUGO STONE
WILDA SCOGIN
GERTRUDE POWELL
BETTY MILLICAN



DELMAR PRITCHETT
MARY COOPER
BERNICE TIFFIN
BILLY McGRIFF



RONALD ADAMS
BARBARA SHAW
MARTHA LOCKAMY
PAT MILLICAN



PETE GUFFEY
ANN BRAZELTON
MARY GRIGGS
ROBERT SEWELL

JOE CHAMBLISS
JOYCE HOWSE
BETTY WINTERS
INEZ FERGUSON



BEATRICE BARTON
JANELL TRAYLOR
JACQUILIN CALDWELL
MARY LAMBERT



LEEDELL WILSON
WANDA TINKER
BONNIE TALENT
ANNA SMITH



JIMMY CORDELL
CHARLES HALL
MILFORD WHITE
JOHN SHELTON



SYNOBIA WHEELER
BOBBY DUNN
J. C. EVANS
SHELBY RODEN





Sophomores



Kenneth Deerman
 Kathryn Roden
 Ted Traylor
 Betty Barton



Billy York
 Bobbie Maynor
 Bobby Jenkins
 Pauline Tiffin



Lamar Findley
 Shelvie Dean
 Bobby Wright
 Shelby Davis



Thomas Pitts
 Willodean Wheeler
 Jo Kirby
 Joann Thornhill

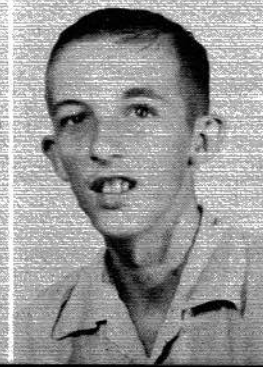

Lonnie Edmonds
 Mary McCamy
 Billy Bain
 Overa Tinker

Cecil Lawson
Clodean Brown
Junior Goolsby
Barbara Goforth



Dennis Shavers
Wanda Laverett
Brent Peek
Janice Weaver



Covey Hendricks
Ila Ruth Litsey
Paul Johnson
Betty Gann



Wayne Webster
Maxell Sims
Charles Bell
Nancy Roberts



Paul Roach
Tommie Sue White
James Millican
Emma Richey





Arlon Dupree
Jean Talley
Rayburn Shiflet
Barbara Campbell



Glenn Dobbins
Jo A. Moore
Franklin Phillips
Shelby Clark



Hugh Lyda
Faye McCloud
Billy Foshee
Iris Everett

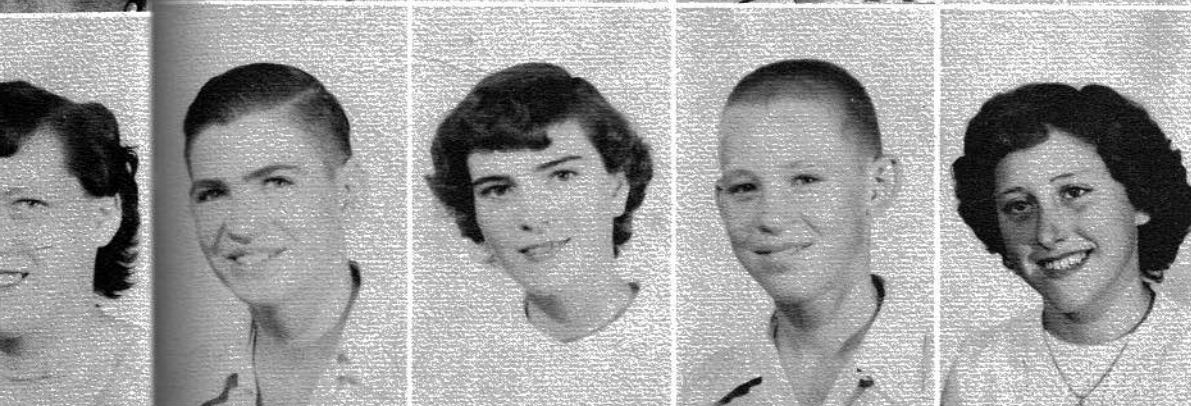

Santford Liles
Virginia Moore
Dearl Hughes
Polly Matthews



Joseph West
Ruby Carlton
Stakley Moses
Gwindell King

Eugene Gamble
Bobby Ray Moore
Everett Cagle
Billy Headrick



Richard Garren
Nina Camp
Shady Anderson
Peggy Travis



Fred Carter
Laura Coady
Gene Wade

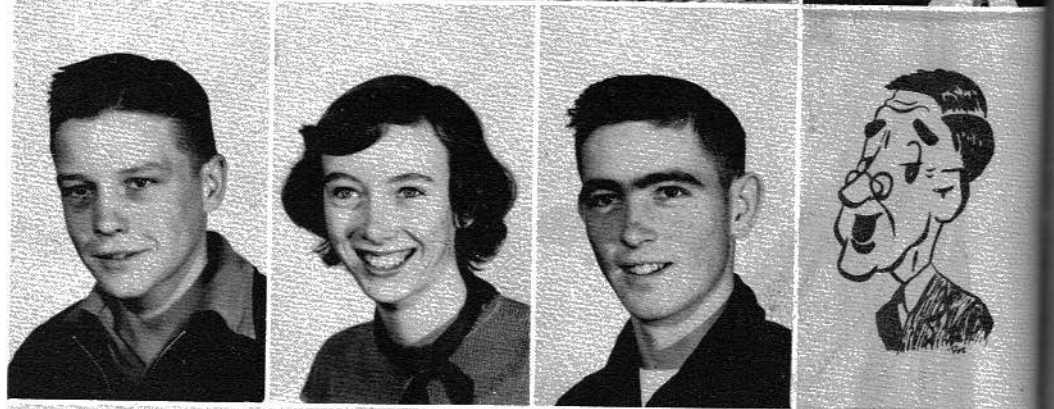

Jessie Carter
Marvin Gant
Francis Adams

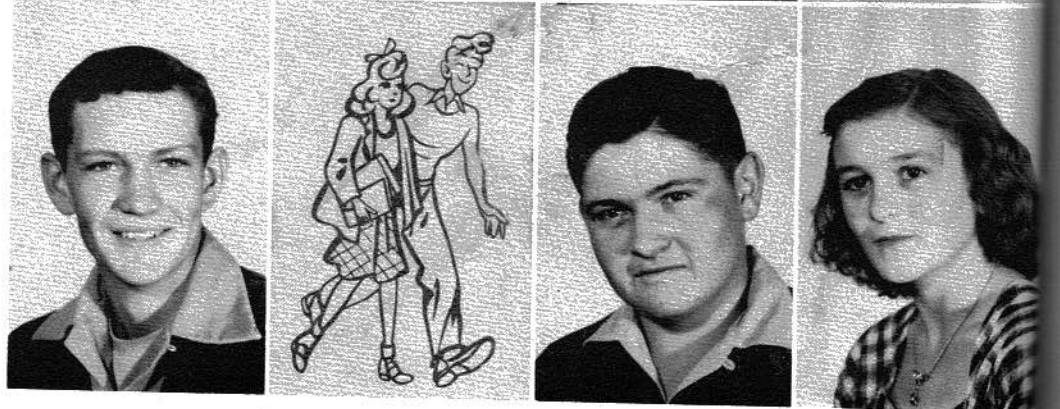



Junior High

JUNIOR III



Dunn, Scogin, Peek, Kuykendall, Newberry, Morris,
 Webster, Young, Haas, Hall, Moore, Clift, Cooper,
 Puttnam, Burgess, Thompson, Wilson, Roden, Smith,
 Ledwell, Taylor, Gant, Hicks, Roberts, Mearse,
 Roberts, Moore, J. Wilson, Lambert, Williams, Hass.



JUNIOR II



Dunn
Caldwell
Roach
Camp
Hoge

Maynor
Wilburn
Woods
Blackwell
Davis

Roden
Keys
Liles
Hall

Johnson
J. Johnson
Turner
Foshee

Bethune
King
Griffith
McCamy
Millican

Travis
Tally
Parton
Owens
Burgess

JUNIOR II



Wheeler
Kuykendall
Matthews

Mountain
Whorton

Samples
Parton

Moses
Adams
Moses



Sanders
Blancett
Robinson
Medlock

Hall
Tinker
Storey
Hughes



Helton

JUNIOR I



Sanders
Blancett
Robinson
Medlock

Peg Hollaway
Turner
Moore
Boyd
Whiseanant

Pat Hollaway
Young
Ledwell
Tiffin
Precise

Keys
Gilbert
E. Ledwell
Robinson

Lewis
Moses
Thomas
Roberts

Davis
Taylor
Skinner
Young
Lambert

Darwin
King
Leverrett
Vaughn
Putnam

JUNIOR I



Hawkins
Robinson
Brooks

Peek
Whitton
McKee

Britton

Martin

Adams
Bain
Smith

Vance
Bain
Peppers



ance
ain
eppers



Organizations



BETA CLUB

President - - - - - Bruce Thornhill
 Vice President - - - - - Reginald Miles

Secretary - - - - - Lillis Wheeler
 Treasurer - - - - - Idola Newberry

Reporter - - - - - Jo Matthews



DRAMATIC CLUB

President - - - - - Dean Griffith
 Vice President - - - - - Jo Rooks

Secretary - - - - - Shirley Campbell
 Treasurer - - - - - Bobbie Maynor



LIBRARY CLUB

President - - - - - Josephine Matthews
 Vice President

Secretary - - - - - Hazel Edmonds
 Reporter - - - - - Shirley Hall



GLEE CLUB

Sponsor, Mrs. Pearl White

Wheeler
 Newberry

Campbell
 Maynor



F.H.A. CLUB

President- - - - - Josephine Matthews
 Vice President- - - - - Billie J. Marshall

Secretary- - - - - Bobbie N. Maynor
 Reporter- - - - - Katheryn Roden



F.F.A. CLUB

President- - - - - Pat Millican
 Vice President- - - - - Jimmy Cordell
 Reporter- - - - - Riley Holland

Secretary- - - - - Pete Guffey
 Treasurer- - - - - Brewer Roberts
 Watchdog- - - - - Henry Starkey



CITIZENSHIP CLUB

President - - - - - BRUCE THORNHILL

Secretary - - - - - RUTH CARROLL

Vice President - - - - - JEAN BROWN

Treasurer - - - - - WINIFRED RICE

Reporter - - - - - HAZEL EDMONDS



BETA CLUB INITIATION



THE COOKS
Mrs. Cooper, Mrs. Travis, Mrs. Smith.



ADVANCED TYPING

Maynor
yn Roden

Guffey
Roberts
Starkey

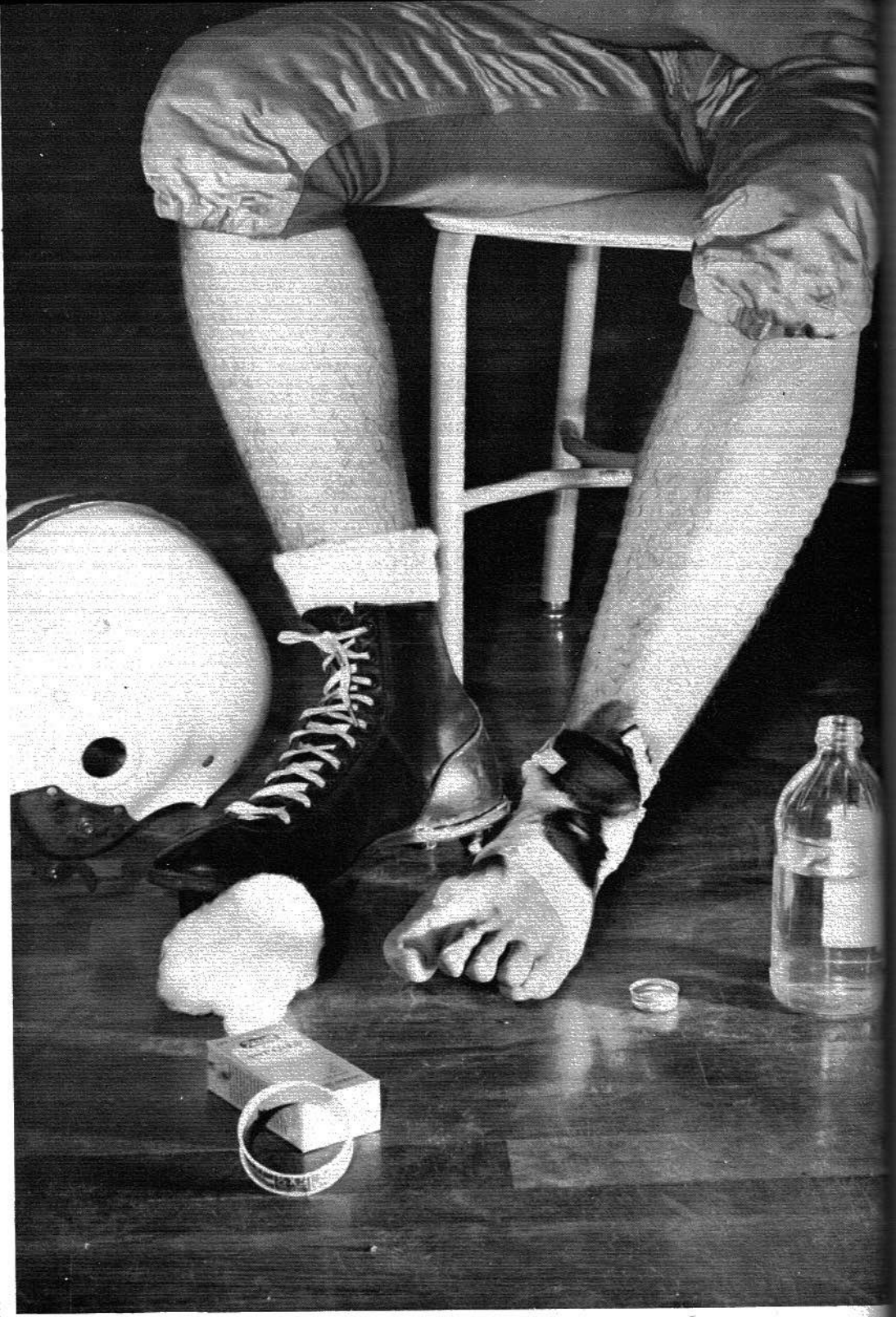

Athletics[☆]



"GRASSHOPPER"



"JOHN"

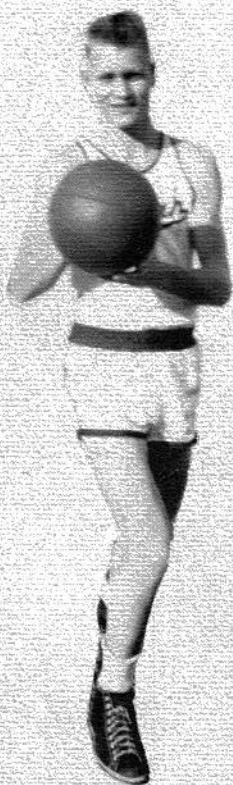

"PARCUS"



"BILL"



"TRAYLOR"



"MILES"



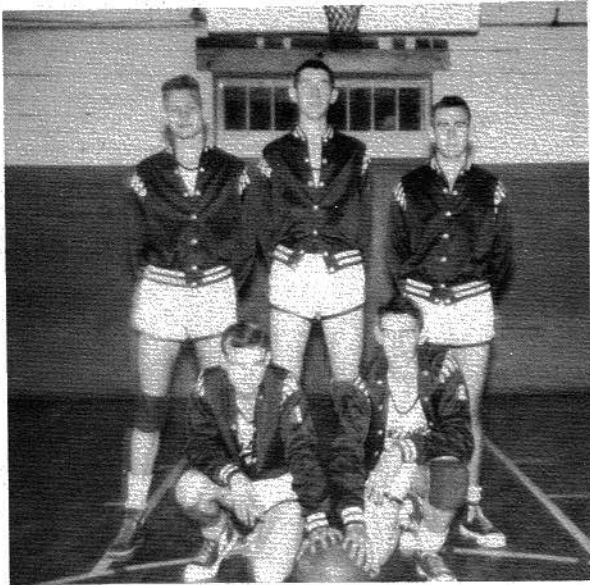

Front row:
Lyndell Brooks, John Shelton.

Back row:
C. W. Parcus, Bill McGriff, Reginald Miles.

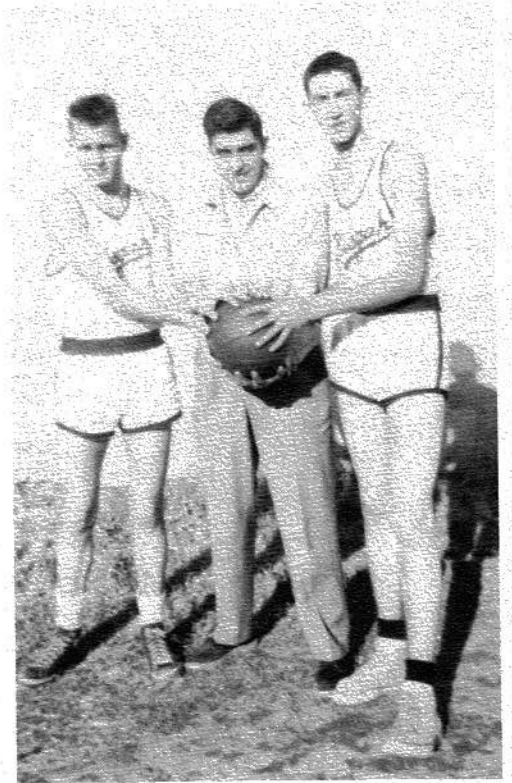

C. W. Parcus
Coach Clarkson
Bill McGriff



Front row:
Teddy Roden, Bobby Dunn.

Back row:
Jackie Roberts, Ted Traylor, Ray Wade.



"A" TEAM

Front row:

Bobby Dunn, Ted Roden, Lyndell Brooks, John Shelton, Ray Wade.

Back row:

Jackie Roberts, C. W. Parcus, Bill McGriff, Ted Traylor, Reginald Miles.

JR. "A" AND "B" TEAM

First row:

Wilson, Hall, Roberts, Storey, Moore.

Second row:

Thompson, Hastings, Roberts, Moore.

Third row:

Young, Maynor, Taylor, Haas, Newberry, Roden, Roden.

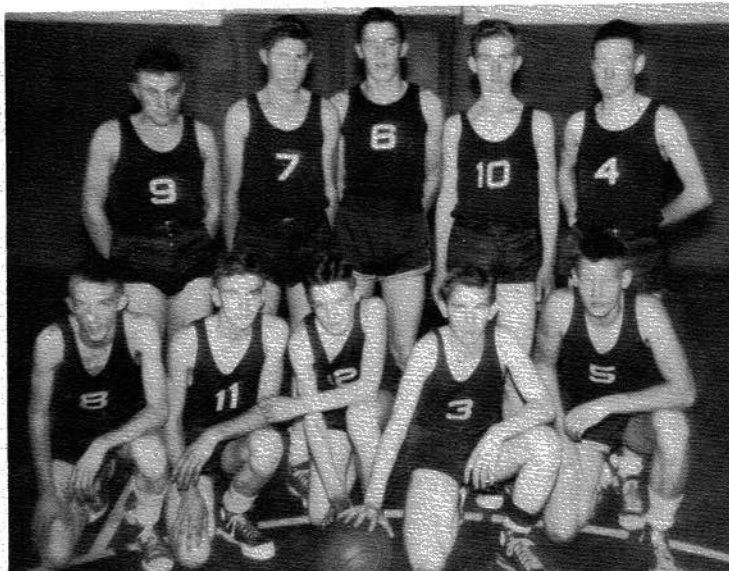

"B" TEAM

Front row:

Billy Baine, Cecil Lawson, Fred Carter, Kenneth Deerman, Bobby Jenkins.

Back row:

Stakley Moses, Wayne Webster, Dennis Shavers, Jerry Haas, Riley Holland.



Activities

Homecoming King and Queen



Queen
DEAN GRIFFITH

Attendants

Joyce Howse
Jo Ann Thornhill
Melba Smith
Eulene Samples
Peggy Hollaway

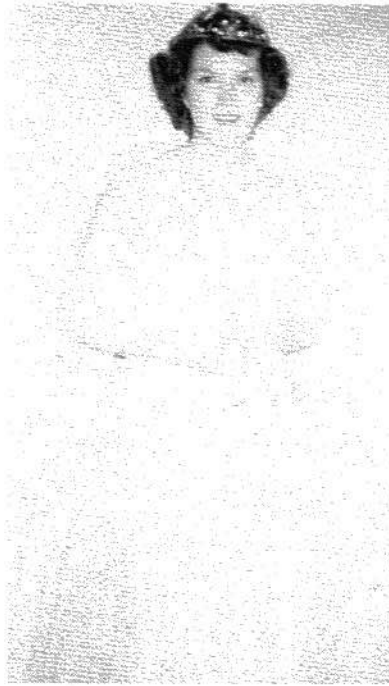

King
BRUCE THORNHILL

Attendants

Milford White
Bobby Wright
Bobby Webster
Charles Maynor
Ray Robertson

Princess
LINDA PATTERSON

Attendants

Juanita Lambert
Peggy Ferguson
Daisy Taylor
Sandra Smith
Gail Gorman

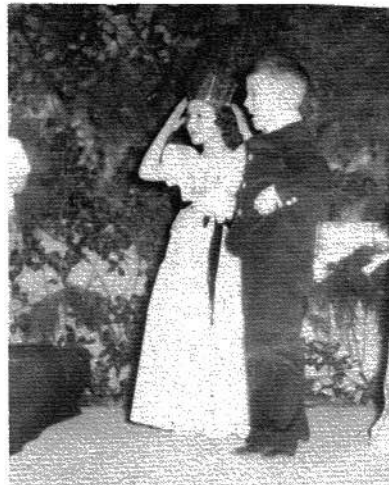

Prince
LARRY LANEY

Attendants

Wesley Young
Clifford Wheeler
Ellis Thompson
Walter Johnson
Leon Stewart



Crown Bearers
LINDA PRUETT-KIM CLARKSON

WHO'S WHO



Most Handsome
JO ROOKS and BRUCE THORNHILL

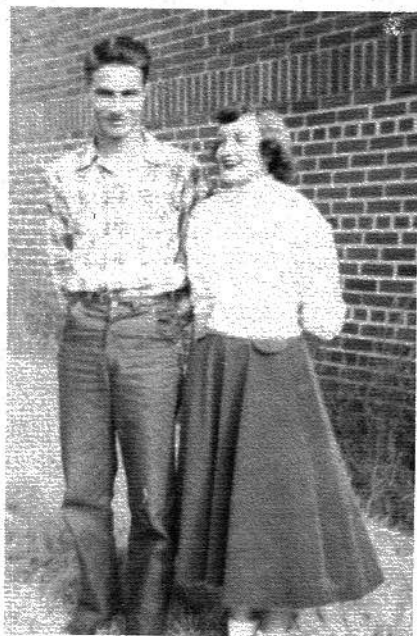

Neatest
IDOLA NEWBERRY and GLENN ATKINS



Wittiest
WINIFRED RICE and RAY WADE



Friendliest
RUTH CARROLL and RAY WADE



Best All Around
RUTH CARROLL and BRUCE THORNHILL



Most Popular
MARY FAYE MEDLOCK
BRUCE THORNHILL

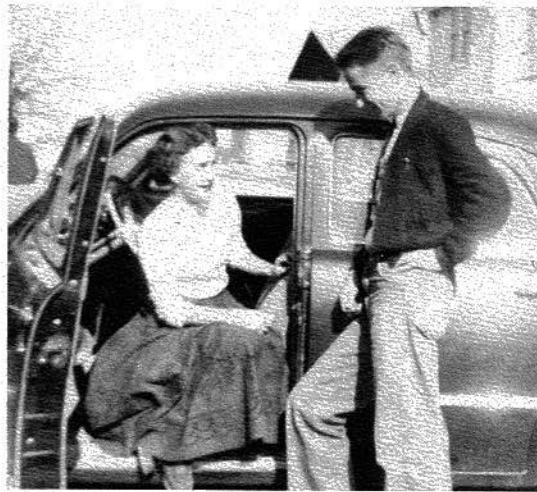

Biggest Flirts
SHIRLEY CAMPBELL
GLENN ATKINS



Most Studious
ELLA JANE HOGE
REGINALD MILES



Most Likely to Succeed
HAZEL EDMONDS
BRUCE THORNHILL



Most Athletic
WINIFRED RICE
C. W. PARCUS



Class Grumbler
BARBARA McDANIEL



"Wolves"



Undecided



Dumb but Beautiful



Stooping low

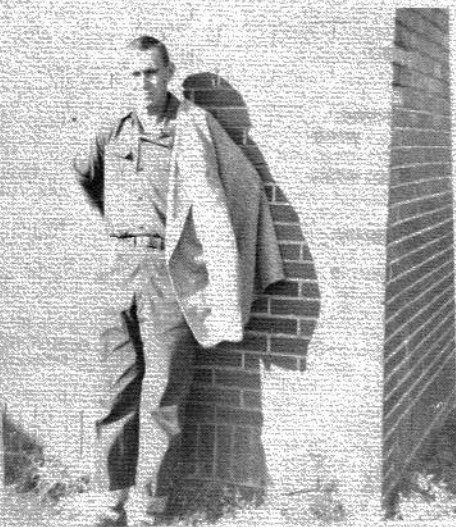

"Call me Mister"



What's funny??



Just Parking



"Jewell"



"Here comes Elrod"



Good'ern Snuff



Reckless Drivers



School Chums

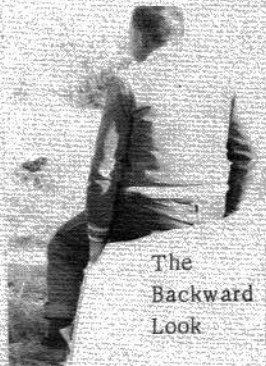

The Backward Look



No vacancy



Time out



Lady's man



Camera shy



"Prunes"

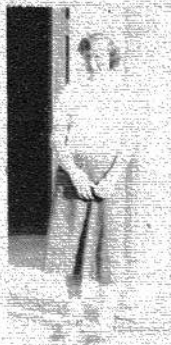

Waiting



"Loafing"



"Jest looking"



Who???



"Lovebirds"



Handsome

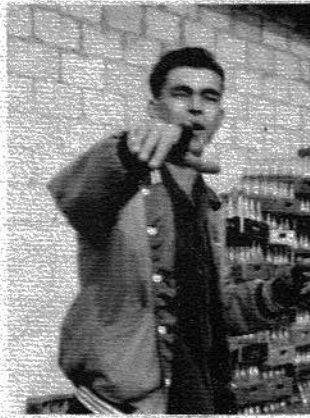

Hold that pose



"Pals"



Dreaming



Lonely



Boo! Hoo!



Hard work did this



JUST STROLLING



PROPS ARE DANGEROUS



RUTH



"QUIET"



SUN GRINS - NO!



TAKING IT EASY



SKIPPING CLASS



CARE FREE



"TRIO"

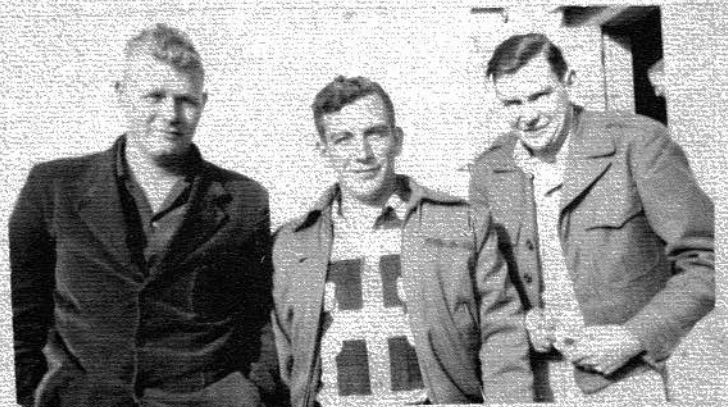

THREE RACKETEERS

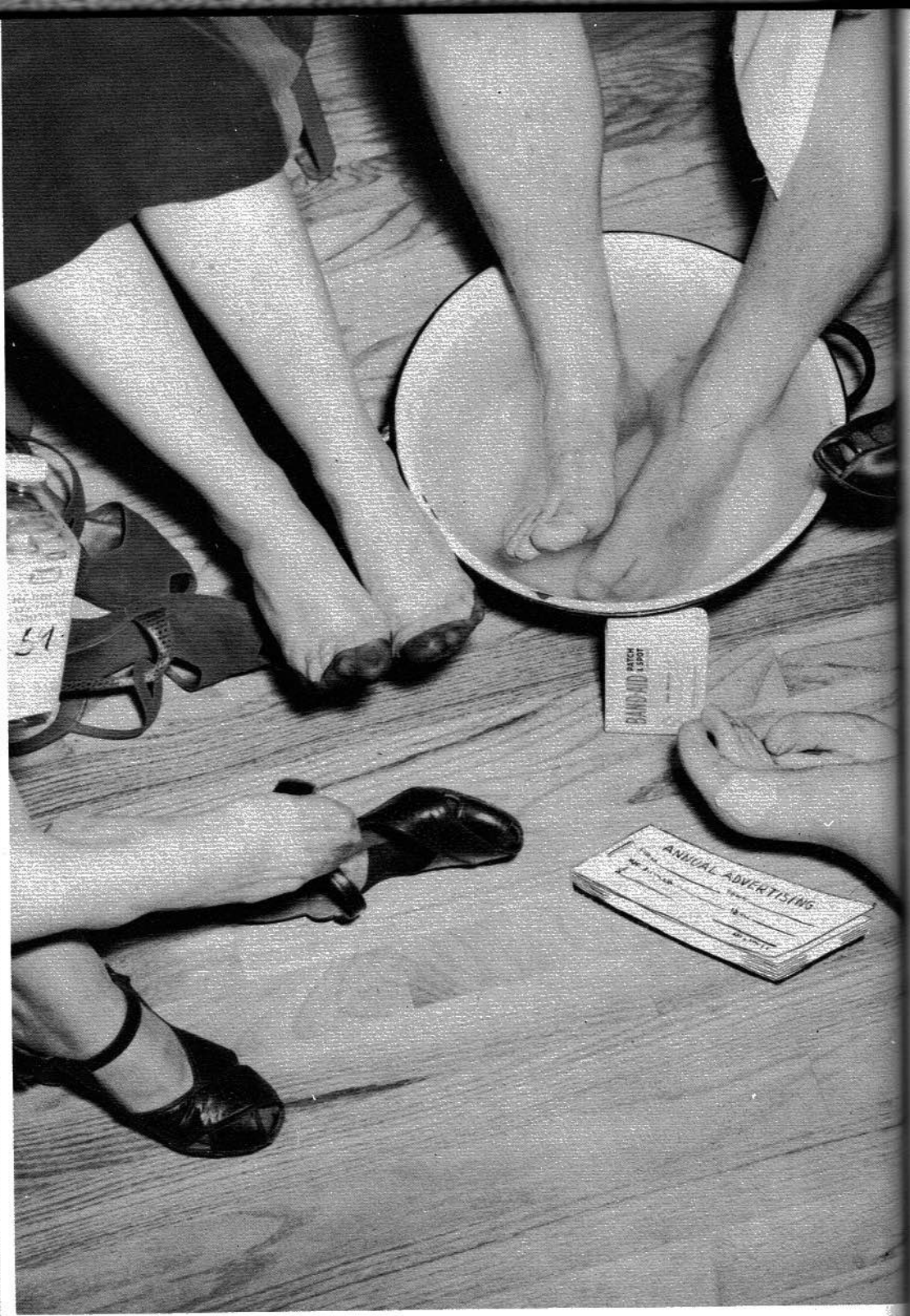

Advertisers[☆]

Pisgah GIN
& WAREHOUSE

Loyd Meeks, Owner

Pisgah, Alabama



W. L. Dilbeck

General Merchandise

Dutton, Alabama

Brewitt
BROTHERS

Dry Goods and Shoes
for the whole Family

Fort Payne, Alabama

Hollis' STORE

Clothing for the Entire Family

Phone - 176

Scottsboro, Alabama

SEE
Brewitt Bros.

Old Kentucky
Well Made
Work Clothing
and Sportswear
for Men and Boys



prices in town

Wheeler & Bowman

Gro., Feeds & Dry Goods

Texaco Gas & Oil

Compliments of

Scottsboro
COCA-COLA
BOTTLING CO.
Scottsboro, Alabama

Deary's
SHOPPE

"Exclusive
but not
Expensive"
Scottsboro, Alabama
MRS. VERNON THOMAS
AND ALICE

Blue Moon
CAFE

Good Food at Reasonable
Prices
HARRY P. GERBIGE, Owner
Scottsboro, Alabama

Compliments of

H.B. Keeble's
& CO.

Scottsboro, Alabama

Compliments of

Elmore's
5 & 10¢ STORE

Scottsboro, Alabama

BEST WISHES CLASS OF '53

THOMAS
Drug Store

W.T. THOMAS, R. Ph.

Phone 115 Scottsboro, Alabama

SCOTTSBORO

Jewelers

Scottsboro, Alabama

Compliments of

John W Bant

Scottsboro, Alabama

Compliments of

Dale, Don & Pat Trammel

Bond-Meridith

MOTORS

Dodge - Plymouth Dealers

Scottsboro, Alabama

Butler & Kennamer
WHOLESALE CO.

Wholesale Groceries

Ballard Feeds

W. H. Butler

Lawton Kennamer

Scottsboro, Alabama

Compliments of

A
Friend

Compliments of

J. B. RYAN
Plumbing
Dutton, Ala.

Compliments of
State National
BANK

One of many good banks
serving North Alabama

Scottsboro, Ala.



PATRICK
Lumber Co.

Lumber - Building Material

Wallpaper - Glass - Roofing - Builders' Hardware - Cement
Scottsboro, Ala.

RED HOT *Store*

The Home Of Red Hot Prices
Sewall Suits and Bob Smart Shoes
They Wear Longer

I. T. Derrick & Son

Rough & Tumble
FURNITURE CO.

Speed Queen Washers

Crosley Appliances

"The Little Man's Friend"

Scottsboro, Ala.

Beddingfield
MOTORS

Buick Cars GMC Trucks

Scottsboro, Ala.

Wales JEWELRY
CO.



133 Laurel Street
Scottsboro, Ala.

Hammer's

Dry Goods - Clothing - Shoes

Phone 95

Scottsboro, Ala.

Quality
STORE

Clothing and Shoes for
Men, Women, and Children

Fort Payne Scottsboro
Alabama

Compliments of

Scottsboro

FUNERAL
HOME

Phone 65



MODERN INN

Cafe

Scottsboro, Ala.

Compliments of

WORD Motor Co.

Scottsboro, Ala.



Compliments of

Dr.
O. L. York

Scottsboro, Alabama

Compliments of

Scottsboro
AUTO PARTS
INC.

Scottsboro, Alabama

**BROWN, KENNAMER
& BERGMAN,
INC.**

Furniture
Frigidaire Electrical Appliances
Zenith Radios
Maytag Washers
210 Broad St. Phone 94
Scottsboro, Alabama

H. O. Bynum
& SON

Horses--Mules--Cattle
and
Farm Products
Allis Chalmers,
Sales and Service
Phone 409J
Scottsboro, Alabama

Compliments of

Airheart's

FEED & SEED CO.

Scottsboro, Alabama

Haas
GENERAL
MERCHANDISE

Pisgah, Alabama

John T. Morgan

RADIO SERVICE

All Work Guaranteed

Phone 756

Fort Payne, Alabama

Shirey's

Electrical & Plumbing Supplies

Phone 731-J

Fort Payne, Alabama

Compliments of

HODGES
Drug Store

Scottsboro, Alabama

Childress
IMPLEMENT & SUPPLY
CO.

Wholesale Distributors of
Hardware and Implements
Tractors and Tractor Implements
Phone 303
Scottsboro, Alabama

F. D. Proctor
TRACTOR CO.

F.O. Box 420 - Telephone 67

Scottsboro, Alabama

W. J. WORD
LUMBER CO.

Scottsboro, Alabama

Steinberg's

Quality Merchandise
"On the Square"

Scottsboro, Alabama

Darwin's

"Fine Quality Merchandise"

Scottsboro, Alabama

B & G
Butane-Propane
GAS CO.

Distributors of
Butane Gas Equipment

Scottsboro, Ala.

THE
Mill Ends **STORE**

A Complete Line of
Sewing Supplies
ZORA KENNAMER

Scottsboro, Alabama

Scottsboro Wholesale **COMPANY**

Wholesale Grocers
Scottsboro, Alabama
Congratulations to the Eagle



Compliments of
THE
First National
BANK

Scottsboro, Alabama

Woodall's

Ready-to-Wear
Quality Clothes at
Reasonable Prices

Jebb's
Electrical
appliance **STORE**

Phone 445-L
Scottsboro, Alabama

Compliments of

DAWSON
Equipment
CO.

Scottsboro, Alabama

Compliments of

YARBROUGH

Furniture Co.

Scottsboro, Alabama

A. J. Lindsay

WHOLESALE

Fruits and vegetables

Fort Payne, Alabama

Compliments of

A Friend

Compliments of

Colonial
BAKING CO.

Chattanooga, Tennessee

We wish to express our appreciation to the advertisers

who help make this Annual possible.

C. AND H. CO. FT. PAYNE ALA.	B O O S T E R S F O R P I S G A H H I G H S C H O O L A N N U A L	JONES DRY GOODS SCOTTSBORO, ALA.	B O O S T E R S F O R P I S G A H H I G H S C H O O L A N N U A L	HAROLSON DRUG CO.
FT. PAYNE TIRE AND SUPPLY		TOMPSON BROS. STANDARD SERVICE FT. PAYNE		QUALITY STORE FT. PAYNE
A FRIEND		BARNES DRY GOODS SCOTTSBORO		J. W. THOMPSON DUTTON, ALA.
MAJESTIC CAFE SCOTTSBORO ALA.		THOMAS NEWSTAND FT. PAYNE, ALA.		FT. PAYNE DRUG CO.
KEITH'S SHOE SHOP SCOTTSBORO, ALA.		LAY'S 5 & 10¢ STORE		J. S. McGRIFF DUTTON, ALA.
RAINEY HOTEL FT. PAYNE, ALA.		G. B. PUROY AND SONS FT. PAYNE, ALA.		A FRIEND
A AND P TEA CO. FT. PAYNE ALA.		WESTERN AUTO STORE SCOTTSBORO		DAVIS CLEANERS
SCOTTSBORO HARDWARE SCOTTSBORO ALA.		STALLWORTH DRUG CO.		GLENN RYAN'S GARAGE
SCOTTSBORO RADIO-SHOP		ORY'S FT. PAYNE ALA.		A FRIEND