

CAMERONIAN '75

1975 CAMERONIAN

North Sand Mountain High School

Higdon, Alabama

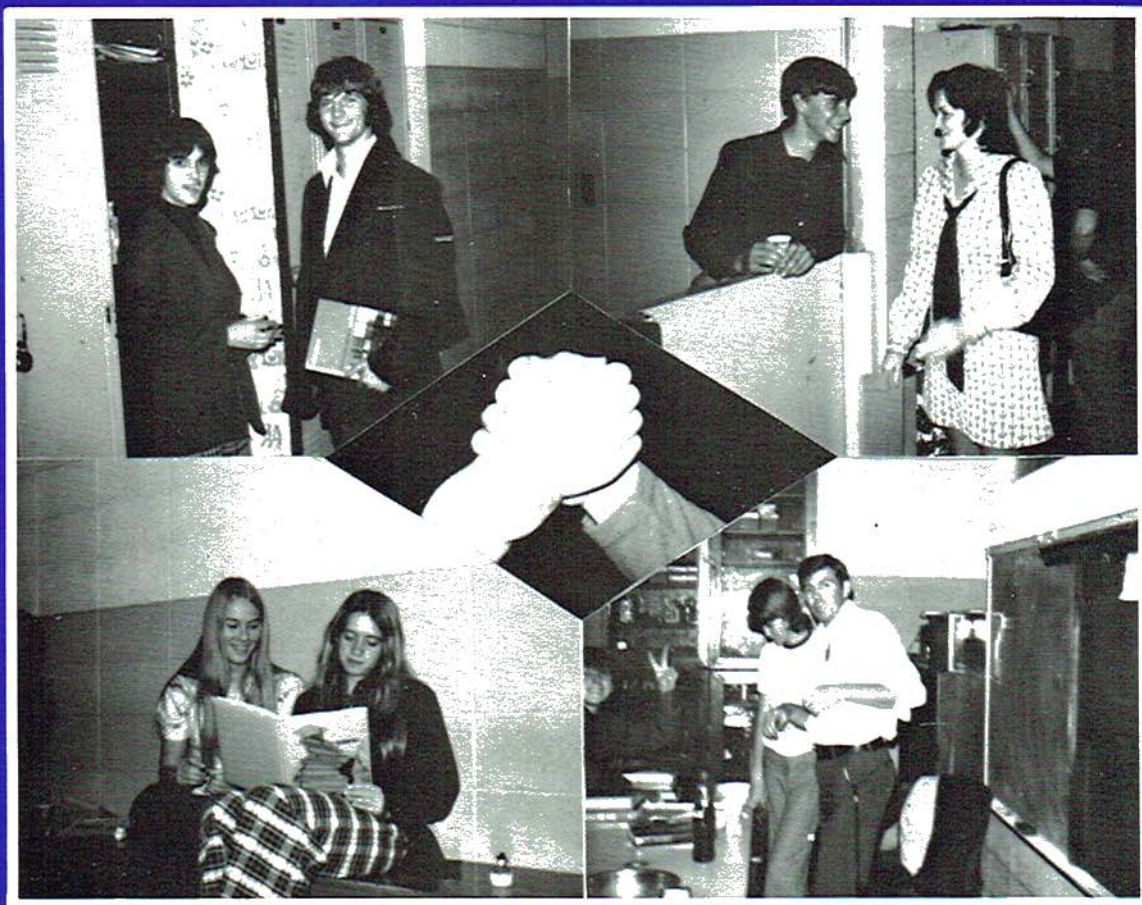

Volume XII

Brenda Atchley
Editor

Edward H. Carter
Advisor



Dedication

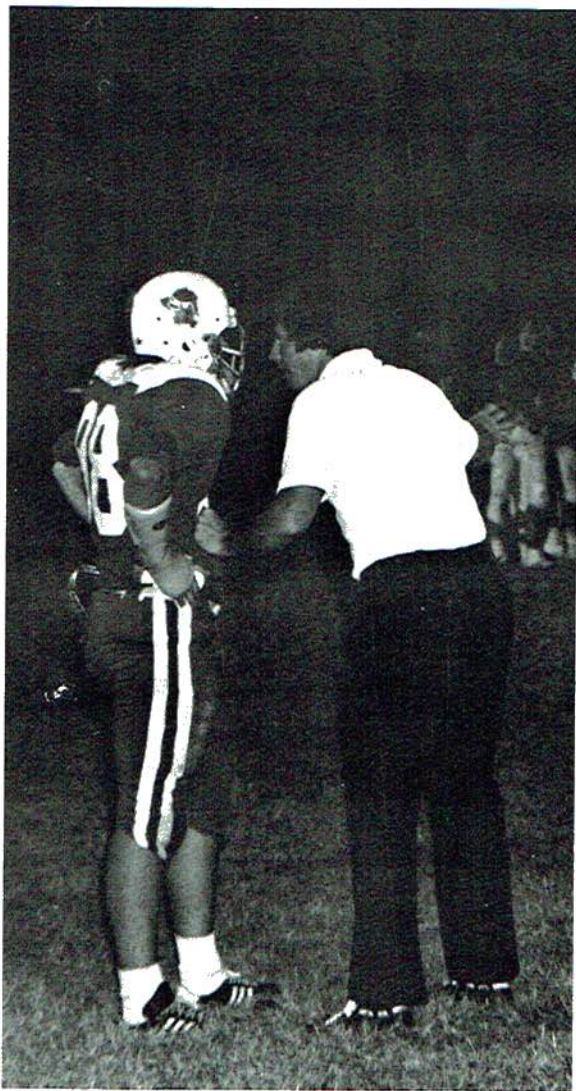

The dedication of the 1975 CAMERONIAN is to one who takes pride in N.S.M. and shows concern for its people. He has contributed much to the Athletic program of N.S.M. and has given us great hope for the future. The 1975 CAMERONIAN is dedicated to COACH MICHAEL TICE.

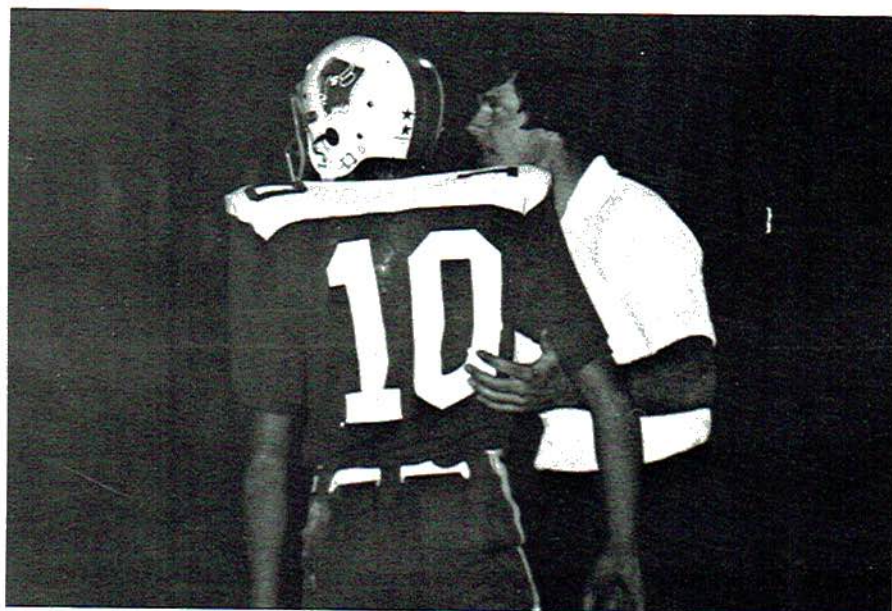

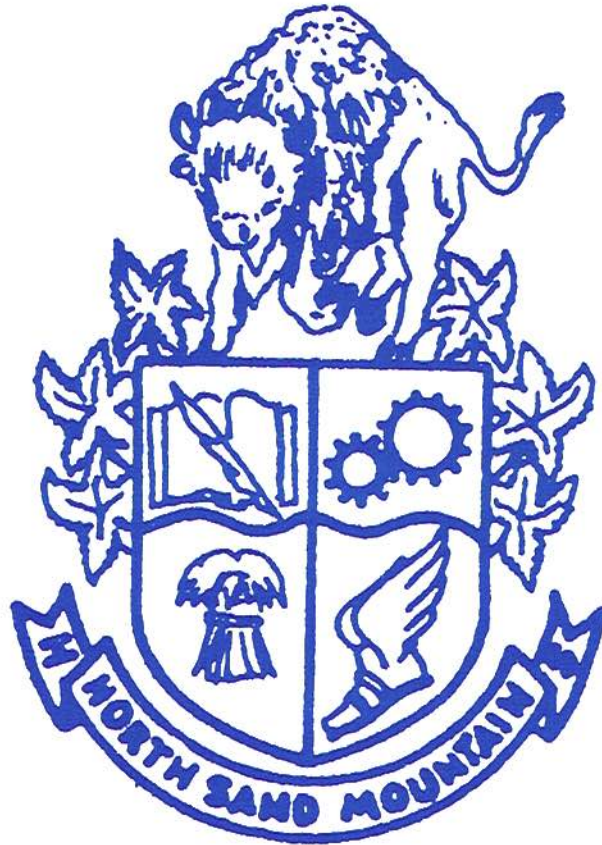

N.S.M. BLAZON

CREST: The Charging Bison, our mascot, represents character, strength, and vitality of the student body.

ARMS: The arms are vertically divided by the "Honor Fess Points" signifying highest honor. The horizontal divider is "Unde Points" which signifies the Great Sand Mountain Plateau by the mountain divider.

CHARGES: The Dexter Charge, is the b and quill. The book represents Education and the quill Scholarship.

The Dexter Base Charge, is the staff of life symbol - wheat. This is man's first food and represents Agriculture.

The Sinister Chief Charge, is the meshing gears of commerce and industry. This Charge signifies the dynamic commercial and industrial growth in resources and employment.

The Sinister Base Charge, is the Greek symbol, the winged foot, for Athletic.



ALMA MATER

*On Sand Mountain's Northern boundary,
Reared against the sky,*

*Proudly stands our Alma Mater
As the years go by.*

*Onward ever, ceasing never,
Upward be our goal.*

Hail to thee, our Alma Mater!

N.S.M.! ALL HAIL!

*Day after day
We sit in the same desks,
See the same faces,
Walk the same halls . . .*

*We are
together,
sharing a
common
goal . . .*

HAPPINESS.

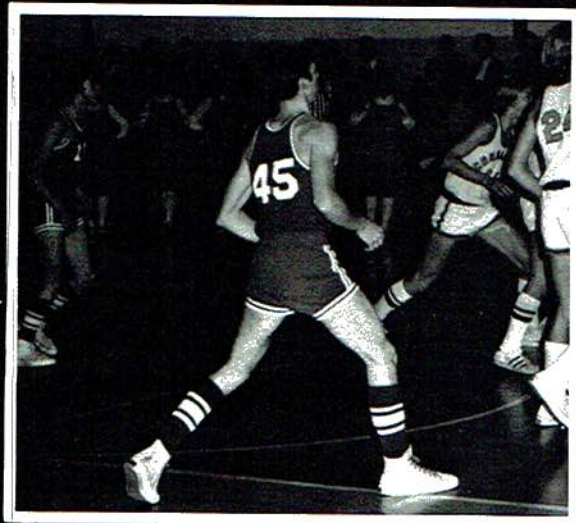

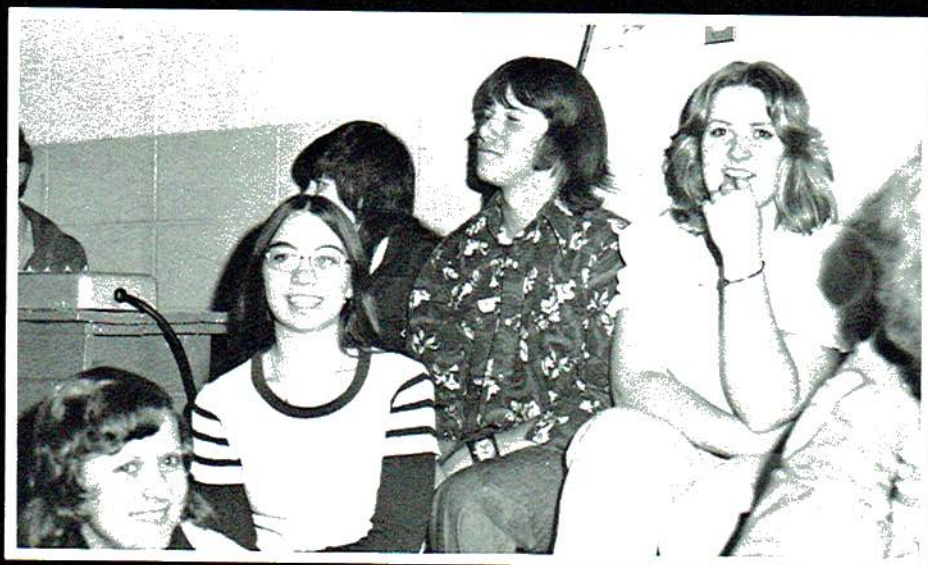

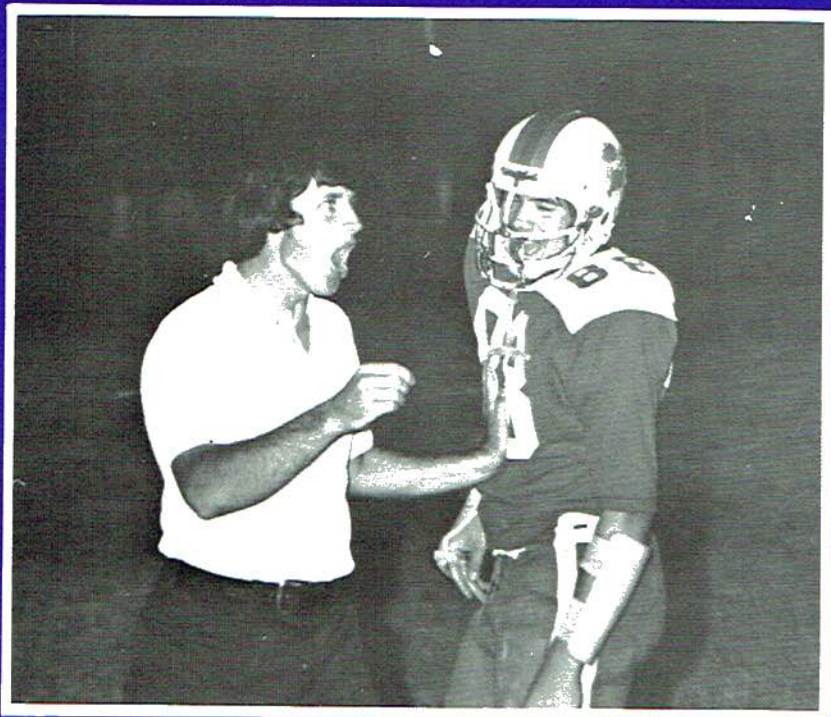

*Eager to realize a togetherness
That must be left forever untouched,
We pause to remember the good times*

*Before
Moving
On to
Enjoy,
Enjoy,
ENJOY!*

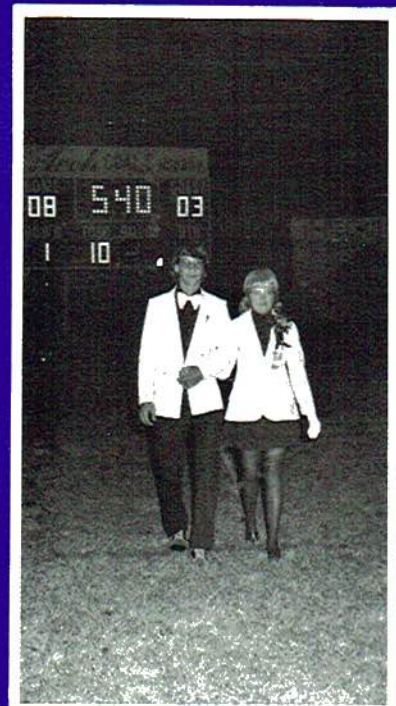
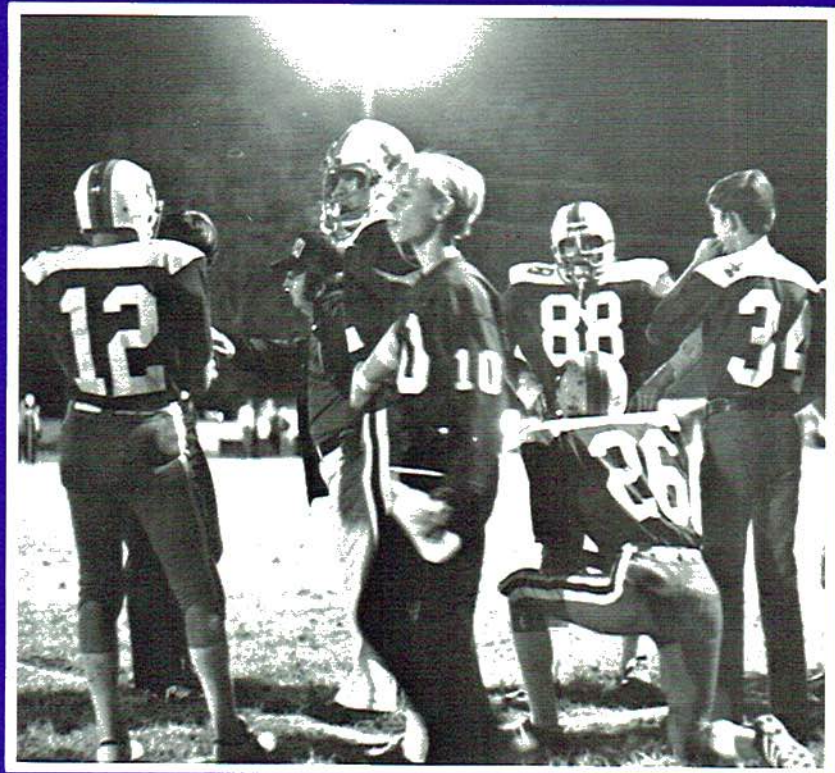



"Look at my piece of the rock."

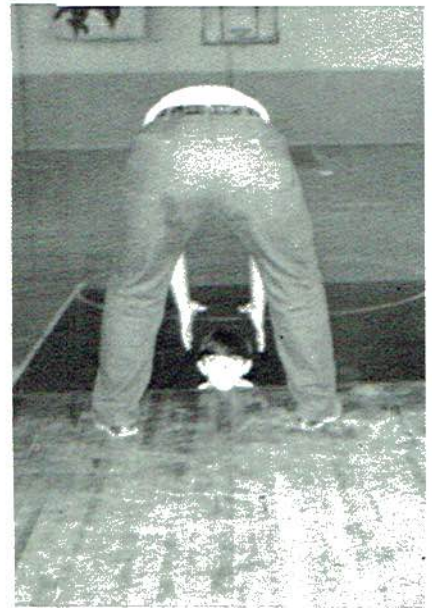

"I'm just trying to get ahead."



Prunes have pits!



"What's this? A stagecoach?"

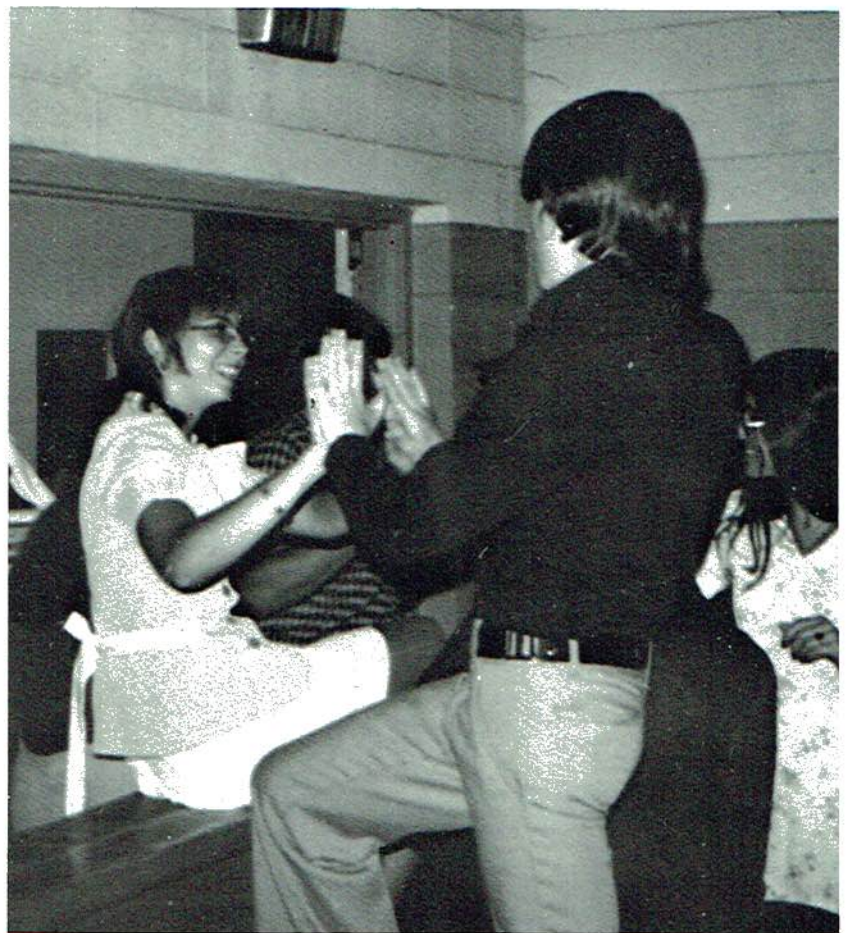

"You didn't tell me you had glue on your hands!"

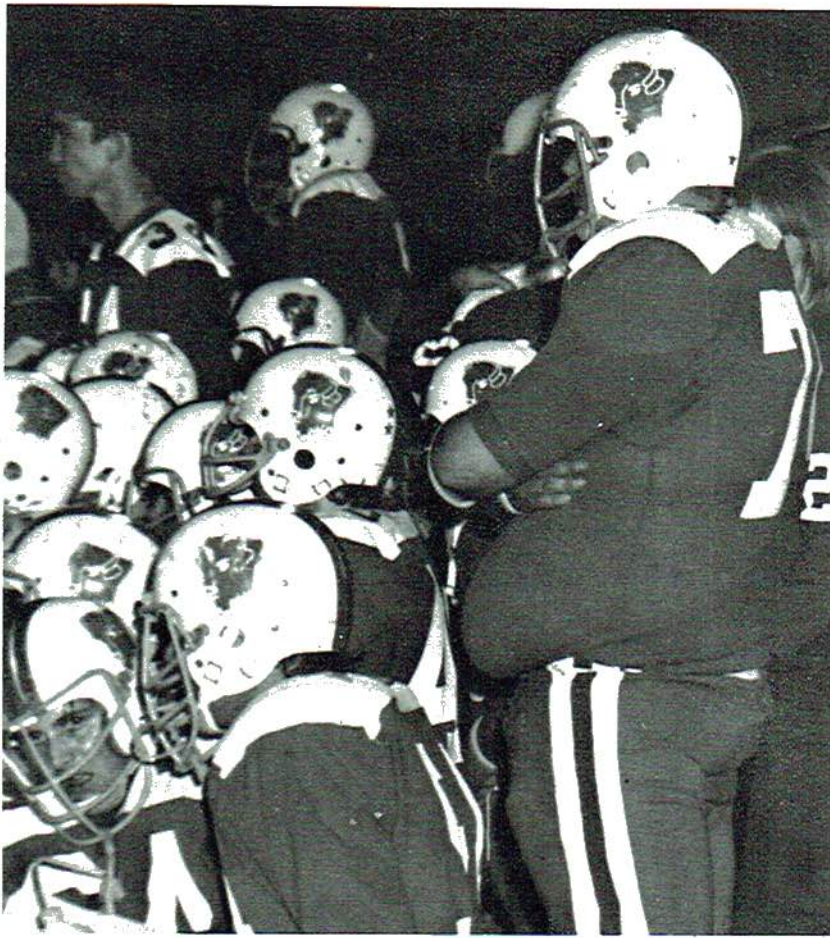

"What's this? Dunlap Disease?"



"Turn to Page 1."



How sweet it is!



"I didn't know that!"



"Now a word from Page 2."



What You See

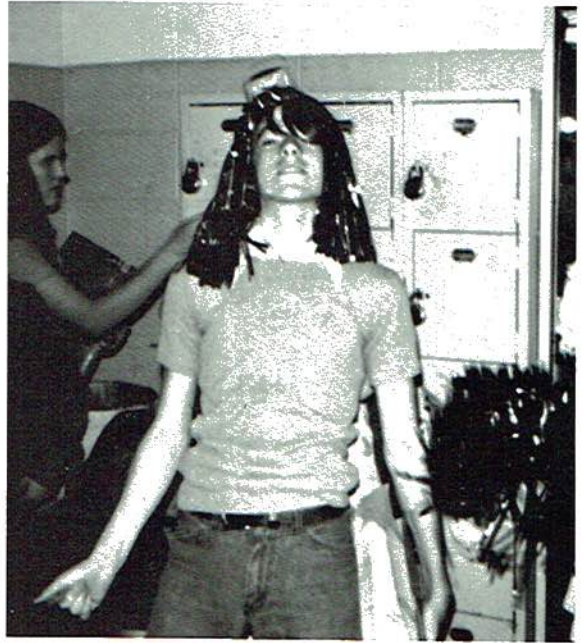

Is



What You Get



Faculty

faraway places and new ideas - brought right
into the classroom - "read the next fifty pages
for tomorrow" - conferences after class - a pop quiz
on the only day you didn't read the assign-
ment - teaching us something in spite of our-
selves - lecturing, prodding, + probing - pushing
back the boundaries
of our minds.

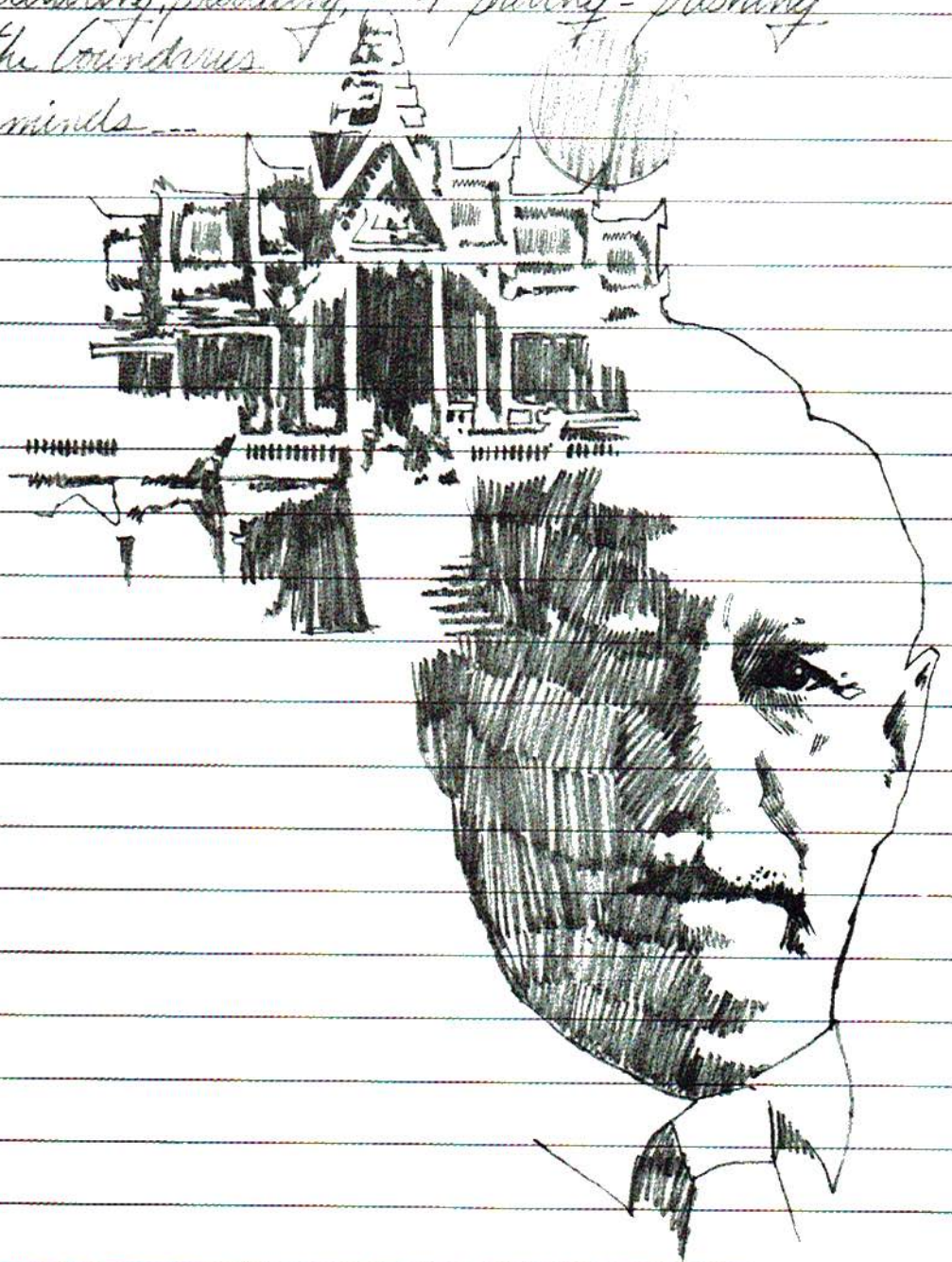



MR. P. L. BENTLEY, SR.
Principal
Jacksonville State
University, B.S.
Peabody College, M.A.



MR. MARLAND MOUNTAIN
Counselor
Jacksonville State
University, B.S.
Middle Ten. St., M.E.



MRS. OLIVIA YATES
Librarian
University of Tennessee,
B.S., Alabama A & M
University, M.S.L.M.



MR. LEON BENTLEY
Elementary Science, Band
Jacksonville State
University, B.S.



MR. JAMES BORDEN
Elementary Classes
Central Bible
College, B.A.



MR. ROLAND BORDEN
Special Education
Central Bible
College, B.A.
Athens College, B.S.



MRS. LILLIE BUCKNER
Primary Remedial Reading
Jacksonville State
University, B.S.
Peabody College, M.A.



MR. EDWARD H. CARTER
History, Government,
Economics
Jacksonville State
University, B.S.



MRS. GALORIA DAVIS
First Grade (First Semester)
University of North
Alabama, B.S.



MRS. JANICE DUKES
Second and Third Grade
Livingston
University, B.S.



MR. EUGENE HAGGARD
Special Education
Jacksonville State
University, B.A.



MRS. MAMIE C. HALL
First Grade (Second Semester)
University of
Florida, B.A.E.



MISS JIMMIE JOHNSON
Physical Education,
Social Studies
Jacksonville State
University, B.S.



MR. JIM KIRBY
Chemistry, Biology,
Physical Education, Science
Athens College, B.S., M.S.



MR. LONNIE M. MOORE
Math
Berea College, A.B.



MRS. LINDA MOUNTAIN
Business Math, Elementary
Physical Education
Athens College, B.S.



MISS VIRGINIA OLEHAM
Second Grade
University of North
Alabama, B.S.



MRS. REBECCA PAGE
English
University of North
Alabama, B.S.



MISS ELAINE SCOTT
First Grade
University of Tennessee
at Chattanooga, B.S.



MR. GARY L. SMITH
Elementary Classes
Jacksonville State
University, B.S.



MR. BETHEL D. STARKEY
Social Studies
Jacksonville State
University, B.S.



MR. C. B. STRICKLAND
Driver Education,
Social Studies
Jacksonville State
University, B.S.
U. of Montevallo, M.A.



MRS. EDNA B. SUTTON
Home Economics, English
Salem College, A.B., B.S.



MRS. NORA DEE SUTTON
Third Grade
Middle Tenn. St., B.S.
A & M University, M.S.L.M.



MR. MICHAEL D. TICE
Physical Education, English
University of
South Alabama, B.S.



MRS. DORIS WRIGHT
Business Education, English
Jacksonville State
University, B.S.



MRS. VIRGINIA A. YORK
Elementary Classes
Florida Southern, B.S.
Auburn University, M.S.L.M.



Secretary
Elaine Buckner



Music Teacher
Joyce Carrell



Bus Drivers

L - R Nolan McBryar, Betty Sims, Edard Johnson, Betty McKenzie, Edward Kesler.



Cafeteria Workers

Seated - Mae Cagle and Eunice Atkinson
Standing - Leaner Evans and Lou Brillie Yell

Seniors

ready to be turned loose upon the world-twelve
years of hard work- now where? - college entrance
exams, SATs, and dorm applications (attach
photo here) - making the rounds on interviews -
joyous celebration and just a touch of nos-
talgia - we made it (finally) and we're on
our way! ---





BRENDA DIANNE ATCHLEY
It's not what people think of you, or even
what they think you will become but what
you are that counts

RHONDA LYNN ATKINS
Most people are about as happy as they
make up their minds to be.

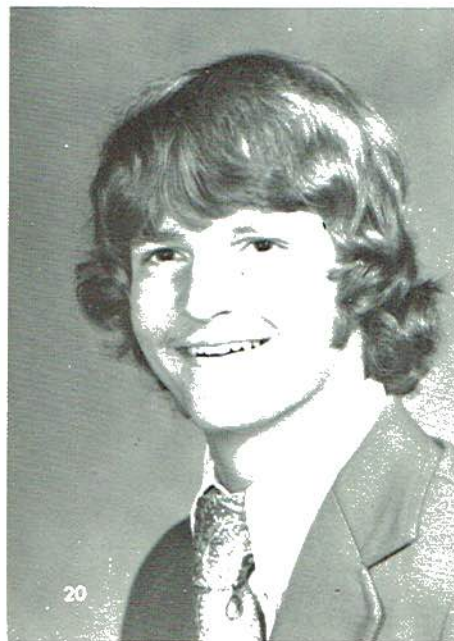
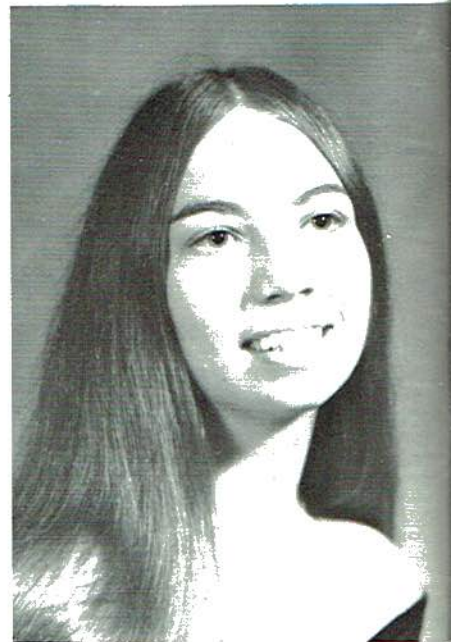

RICHARD DALE BRAZELTON
Reporter
One today is worth two tomorrows; what I
am to be, I am now becoming.

SHERLON GAIL BROWN
Learn from yesterday, live for today, and
hope for tomorrow.





DEBORAH ANN CROCKER
To love someone is to know his inner feelings.

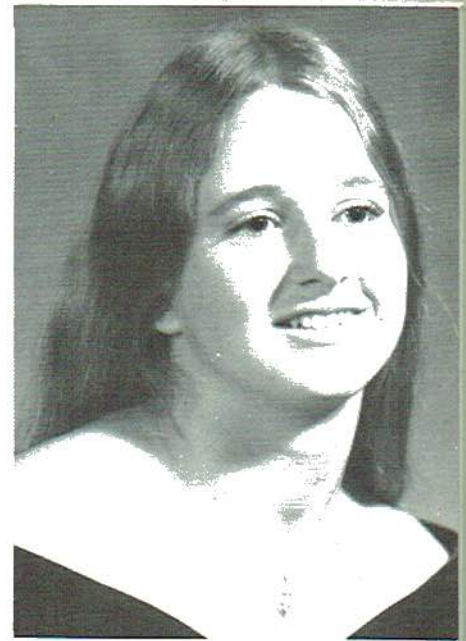

CHERYL LANEY DEBTER
We are living in a world of beauty, but how few of us open our eyes to see it.



MELONIE ROSE EVERS
Since God made us original, why stoop to being a copy.

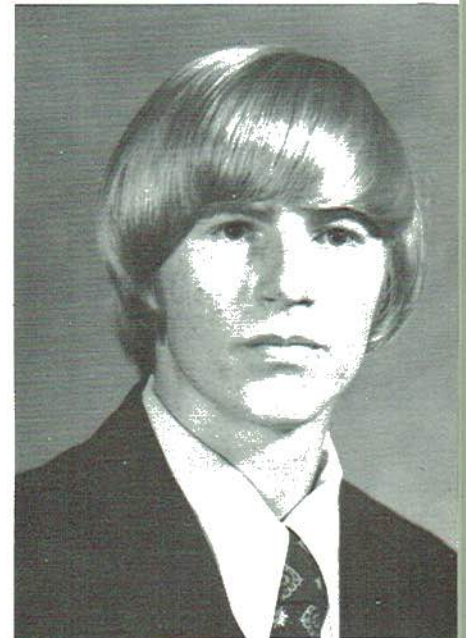

TRAVIS CONRAD FARMER
If school is liberty, give me death.



ELISA ANN FOOTE
Live and enjoy life today because who knows what the future may bring.

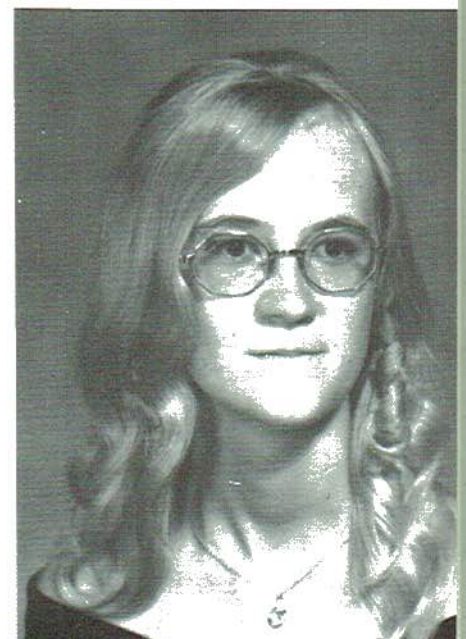

GLINDA DIANE FREEMAN
A friend is someone who can see through you and still enjoys the show.



ANITA SCHARLENE GANT
A smile for each girl, two for each boy.

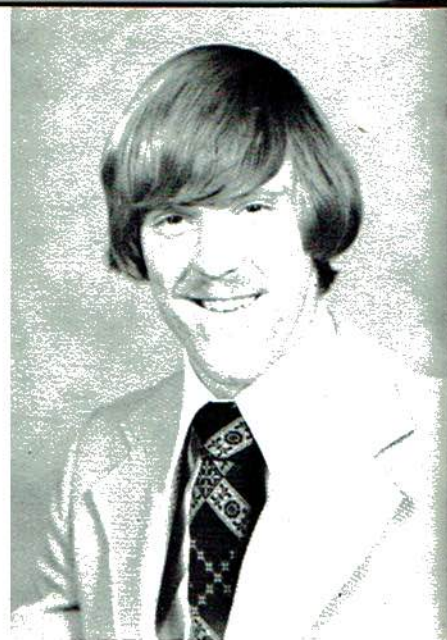

JERRY GILES
Girls, Girls, Girls!!! You can't live with them and you can't live without them.



DEBRA LEE HIGDON
The happiest people seem to be those who have no particular cause for being happy except that they are so.

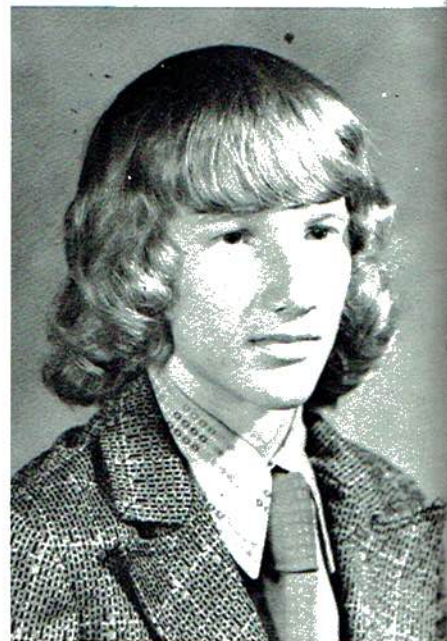

RICKY LYNN HILL
Why should the devil have all the fun?

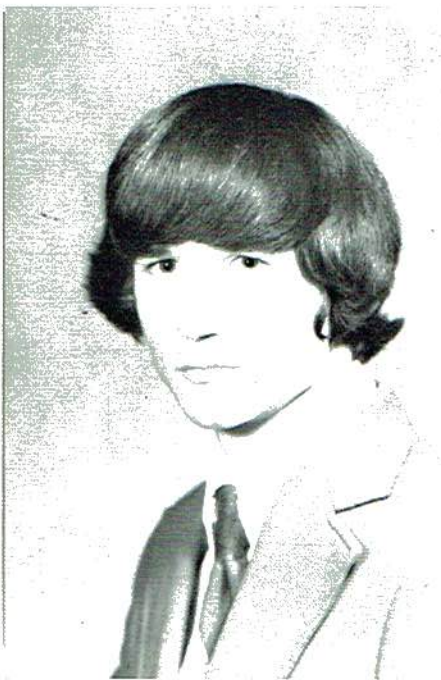

STANLEY CRAIG HILL
Little I think, less I do, isn't it funny how I've pulled through.



RICKY EUGENE HOLLAND
He would stop St. Peter's roll call to ask a question.



JAMES ANTHONY HOLMAN
Keep smiling it makes people wonder
what you've been up to.



TREVA MAE HUCKABEE
True happiness consists not in the multi-
tude of friends, but in their worth and
choice.



ANNECIA YVETTE INMAN
Life is a one way street and you never
have a chance to travel back over it.



TERRY LYNNE KENT
This time, like all other times is a very
good one, if we but know what to do with
it.

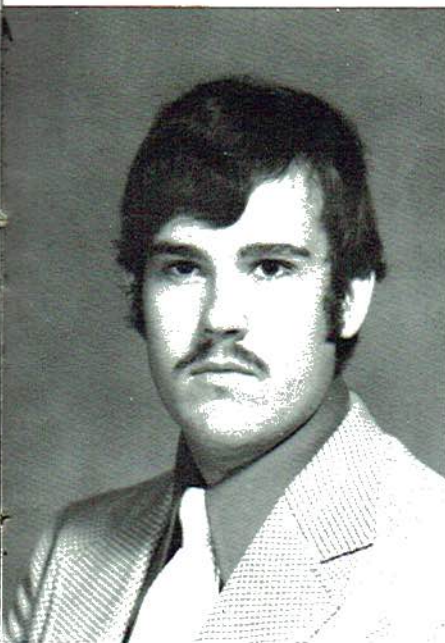

DOYCE DEWAYNE KESLER
Criticism of women drivers has dimin-
ished, now that you can't tell whether the
driver ahead is a woman.

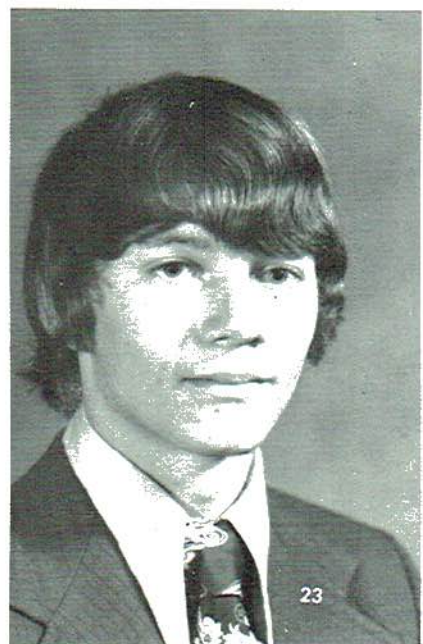

EDDIE DOYLE KIRKPATRICK
President
A friend is someone who is always saying
nice things about you that you already
know.



VEGA ANN MARONA
Secretary

You can't expect a person to see eye to eye with you when you're looking down on him.

SHELIA JEAN McBRYAR
Today is the tomorrow that you were worried about yesterday.

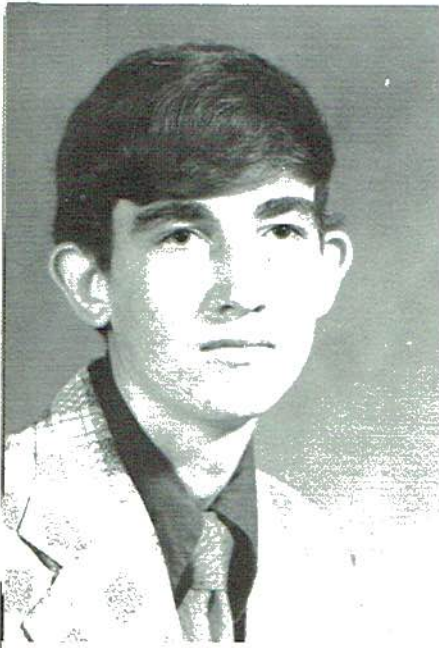
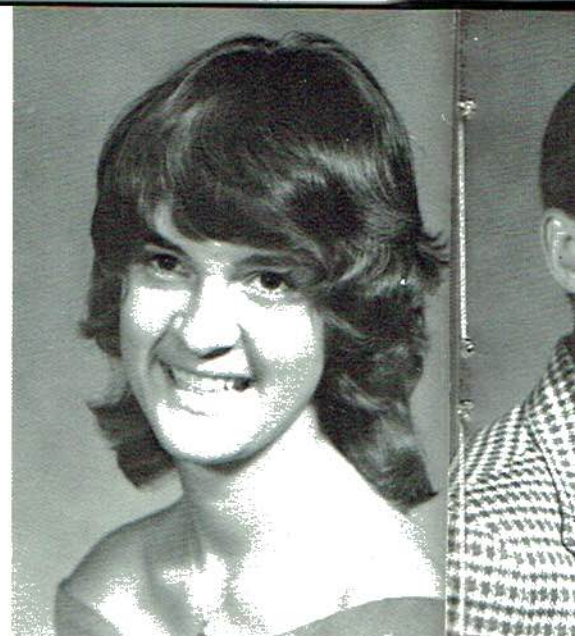

FLOYD HIXON MCKENZIE JR.
It's not what you do, but what you get away with that counts

RANDY LEWIS PENNINGTON
Vice-President
Happiness is like a kiss - in order to get any good out of it you have to give it to somebody else.

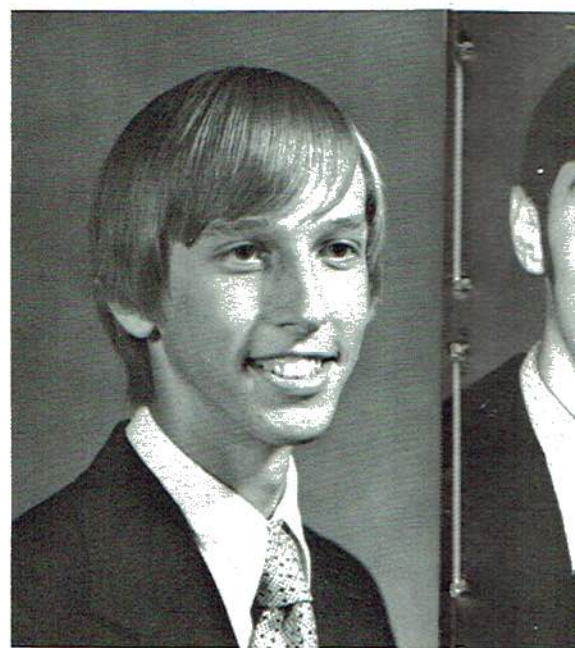

BRENDA DAY RUSH
It's important that people know what you stand for. It's equally important that they know what you won't stand for.

RANDY GERALD SAMPSON
An expert is one who knows more and more about less and less.

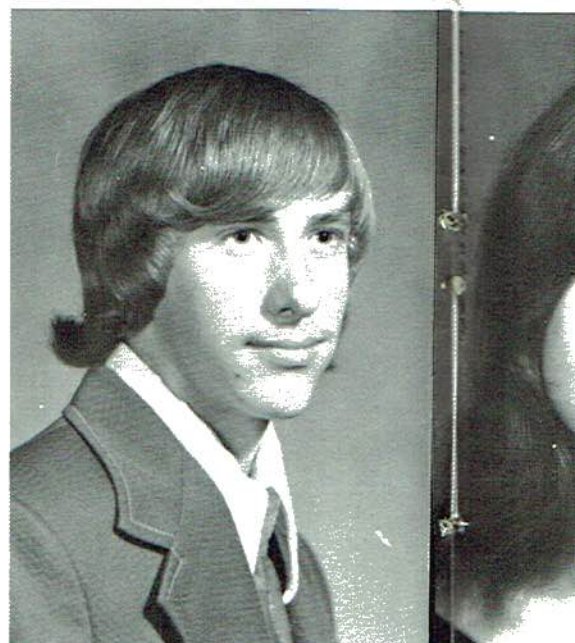

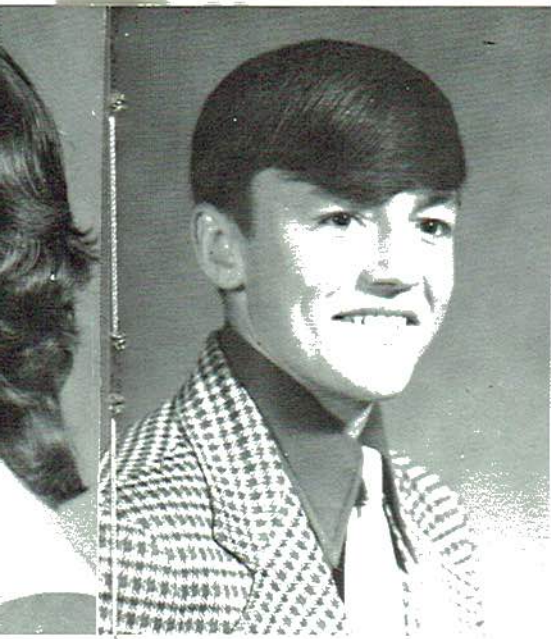

MICHAEL LYVONNE SCHRADER
He would argue all night that black was
white and then prove that red was blue.

WILLIAM RANDALL SIMS
Put your best foot forward in life and keep
on trucking.

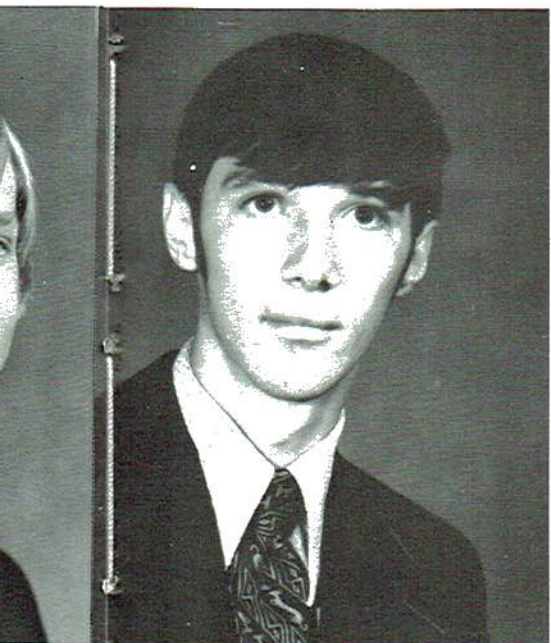

ALAN EUGENE SMITH
Forgive your enemies - if you can't get
back at them any other way.

GUWENED SMITH
An optimist is a person who believes a
house fly is looking for a way out.

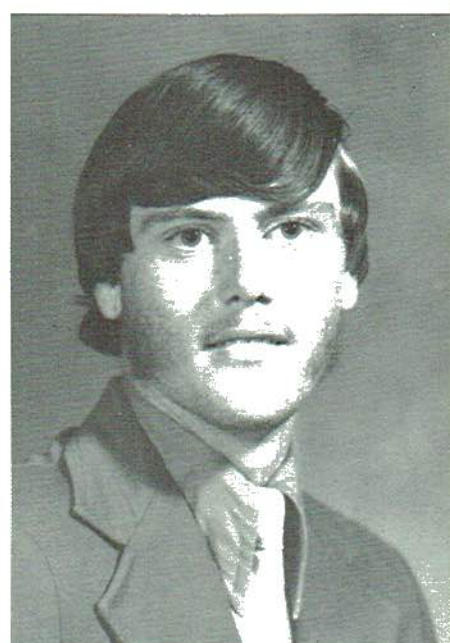

TERESA LYNN SMITH
Anybody can be a heart specialist. The
only requirement is loving somebody.

CALVIN CICERO SPURGIN
The impossible is often the untried.

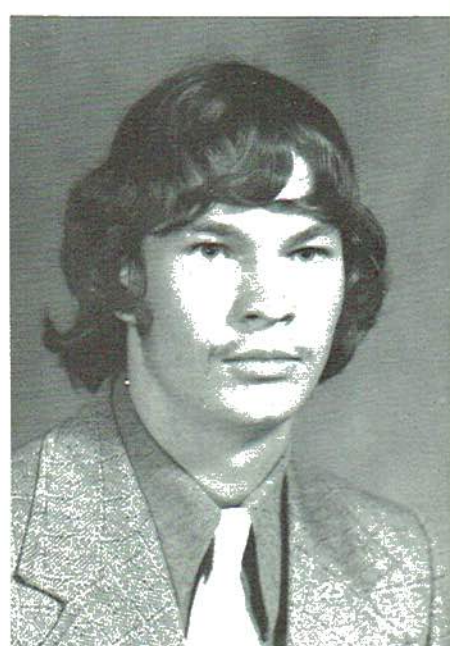



JAMES RANDALL STONE
Quiet people aren't the only people who
don't say much.

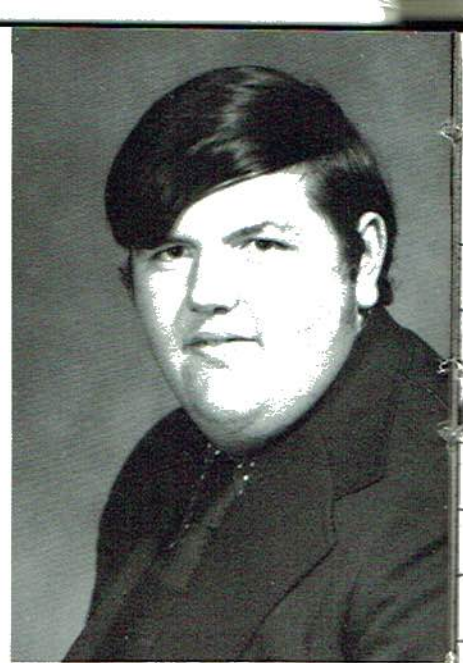

JERRY WAYNE WELLS
There is more to life than increasing its
speed.

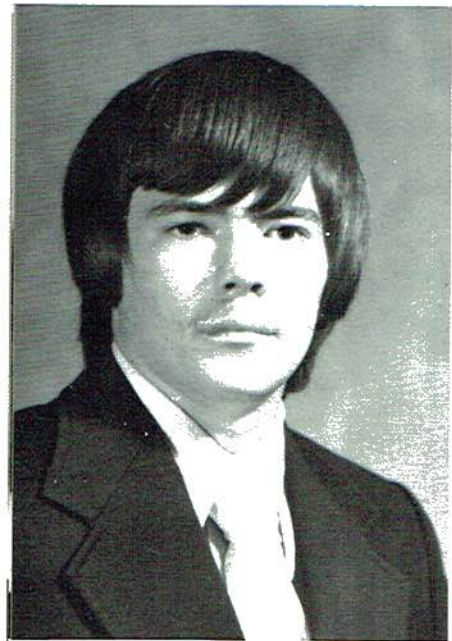

STANLEY BRENT WHITLEY
Treasurer
Football players have only one problem,
football coaches.

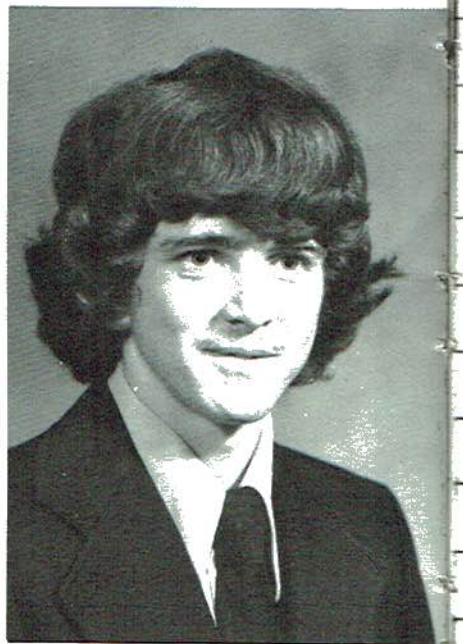

STANLEY RAY WHITLEY
They say a good woman is hard to come
by and even harder to keep.



MARTHA SUE WRIGHT
Faith, Hope, and Charity are real Love
for all.



MRS. DORIS WRIGHT
Sponsor

Favorites

beauties and brains - most talented, wittiest,
most likely to succeed - our "favorite" people -
somehow good times are even better whenever
they're around - always ready with a smile -
help: make the school's "personality" what it
is - involved - reaching out - these are the ones
we have chosen.



Mr. and Miss North Sand Mountain



CHERYL DEBTER AND RICKY BRAZELTON

Homecoming Queen



Miss Vega Marona

HOMECOMING 1974



Vega is being escorted by Randy Sims.



VEGA MARONA



Vega is being crowned by our 1973-74 Homecoming Queen,
MISS DEBBIE THOMAS



Sheila McBryar, Runner-Up, is escorted by Ricky Hill.



RHONDA ATKINS
Senior Attendant



PAT FROST
Junior Attendant



PAULETTE KOCSAK
Sophomore Attendant



VICKIE McBRYAR
Freshman Attendant

Who's Who

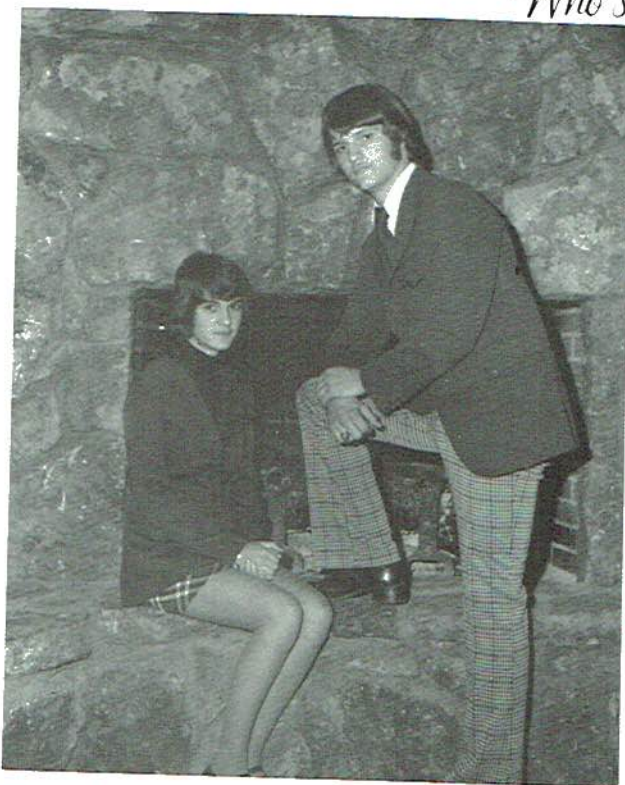

Prettiest and Most Handsome

SHEILA McBRYAR
and
RICKY BRAZELTON



Wittiest

RANDY STONE
and
DEBRA HIGDON

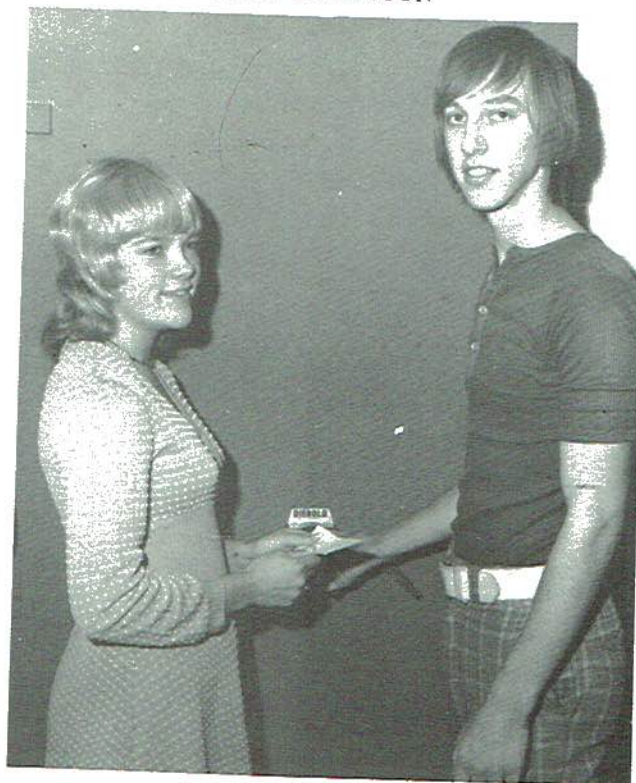

Most Likely to Succeed

VEGA MARONA
and
RANDY PENNINGTON



Best Dressed

MELONIE EVERS
and
RANDY SIMS



Most Talkative

DEBRA HIGDON
and
ALAN SMITH



Most Talented

RHONDA ATKINS
and
WAYNE KESLER



Most Athletic

MELONIE EVERS
and
BRENT WHITLEY



Friendliest

TERRY KENT
and
STANLEY WHITLEY



Most Dependable
BRENDA ATCHLEY
and
EDDIE KIRKPATRICK



Quietest
SHERLON BROWN
and
JAMES COOPER



Most Mischievous
SCHARLENE GANT
and
FLOYD MCKENZIE



Class Grumblers
ANNECIA INMAN
and
MICHAEL SCHRADER

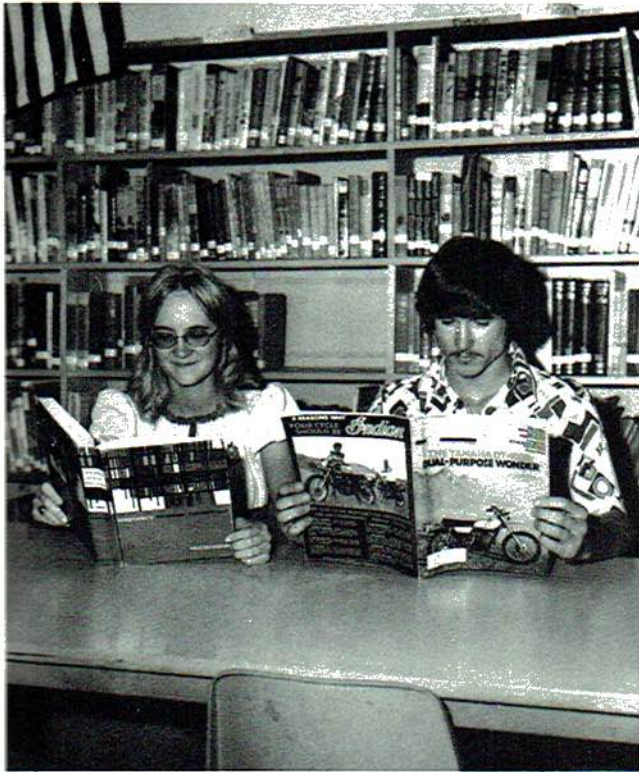

Most Studious

GLINDA FREEMAN
and
STANLEY HILL



Most Popular

CHERYL DEBTER
and
TONY HOLMAN



Class Flirts

EDDIE KIRKPATRICK
and
RHONDA ATKINS



Best Personality

BRENDA ATCHLEY
and
TRAVIS FARMER

Class Favorites



Junior Favorites

SHARON MARSHALL and
RANDY SMITH



Sophomore Favorites

SYLVIA HIGDON and
MARTY DAVIS



Freshman Favorites

SCARLETT FARMER and
BILLY BURNS

Athletics

ace bandages and pulled muscles - late practice, early practice - "one more lap around the field" - sweat running down aching backs - "ten more push-ups and we'll call it a day" - and there, the first game - feeling a few butterflies - watching the cheerleaders go crazy on the sidelines - off the bench at last - just turn us loose! - singing the national anthem last minute instructions from the coach - now go!...

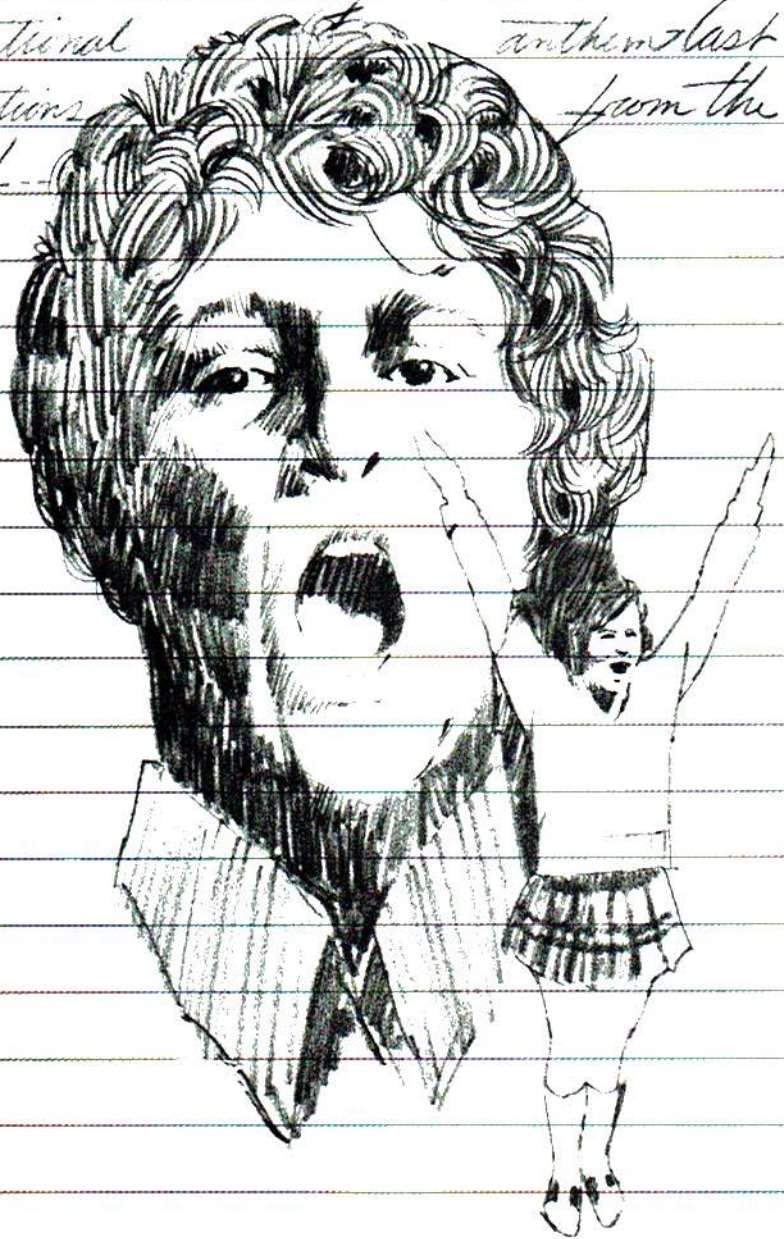

1974 Varsity Football



1974 BISON SCOREBOARD

	OPPONENT	BISONS
BRIDGEPORT	26	6
DADE COUNTY	40	0
GURLEY	21	0
LOOKOUT VALLEY	6	14
WESTMINISTER	7	0
SPRING GARDEN	6	26
SECTION	10	14
SWANEE ACADEMY	27	8
REDBUD	6	16
GRUNDY COUNTY	14	8



RANDY DOBBINS
Quarterback



RONNIE VAUGHN
Fullback



STANLEY McBRYAR
Quarterback



Head Coach
MICHAEL TICE

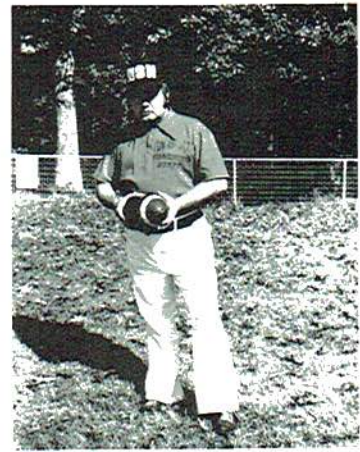

Assistant Coach
ROLAND BORDEN

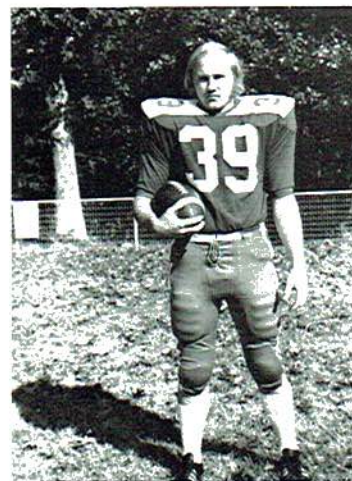

ALAN WHITLEY
Fullback



TONY HOLMAN
Halfback



RANDY SMITH
Halfback



RANDY PENNINGTON
Defensive End



DARRELL LEONARD
Halfback



CALVIN SPURGIN
Halfback



KEITH HOLMAN
Center



STANLEY WHITLEY
Halfback



EDDIE KIRKPATRICK
Tight End



RONNIE McBRYAR
Split End



RICKY HOLLAND
Split End



RICKY BRAZELTON
Halfback



ALAN SMITH
Guard

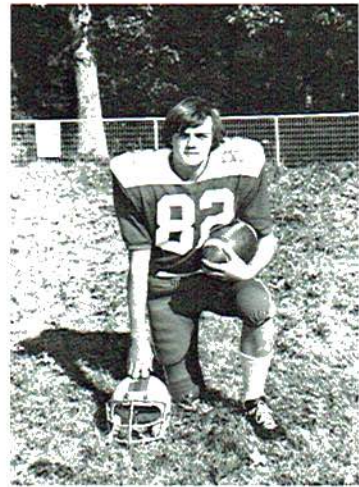

BENNY HIGDON
Tackle

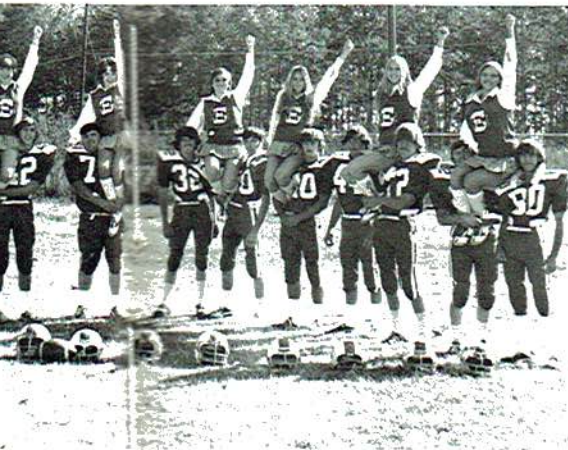

BRENT WHITLEY
Tight End



JOE LONG
Center



GUWENED SMITH
Split End



STONEY GORE
Tackle



STEVE HALE
Guard



JERRY WELLS
Tackle



TOMMY SMITH
Split End

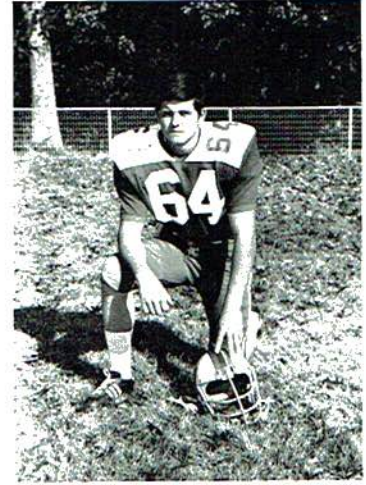

RICHARD TOWNSON
Guard



CHRIS ROGERS
Halfback



ALL-COUNTY
L - R Eddie Kirkpatrick, Alan
Smith, Ronnie Vaughn, and
Keith Holman.

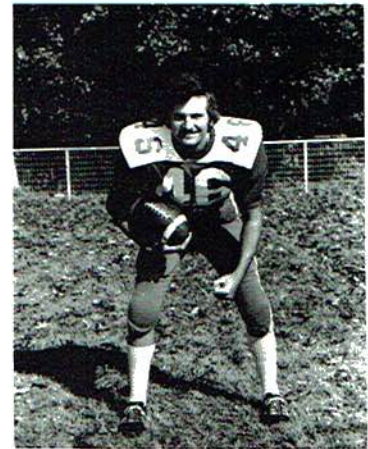

MARTY DAVIS
Halfback



ALAN WADE
Tackle



JERRY GILES
Tackle

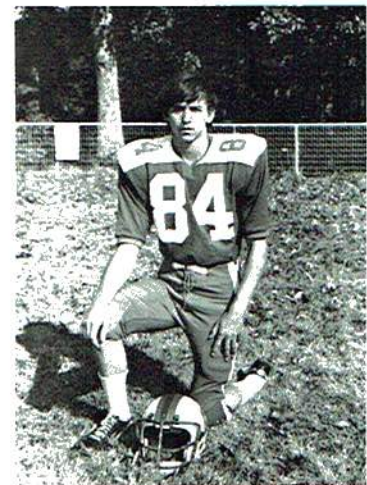

STEVEN CAGLE
Tackle

Football Cheerleaders



TERESA CLEMENTS



TAMMY SMITH



REGINA NASH



PAT FROST
Co-Captain



DONNA ARNOLD
Captain



RENEE BOMIAN



KAREN WEST



CARLA CLARK

1974-75 Varsity Basketball

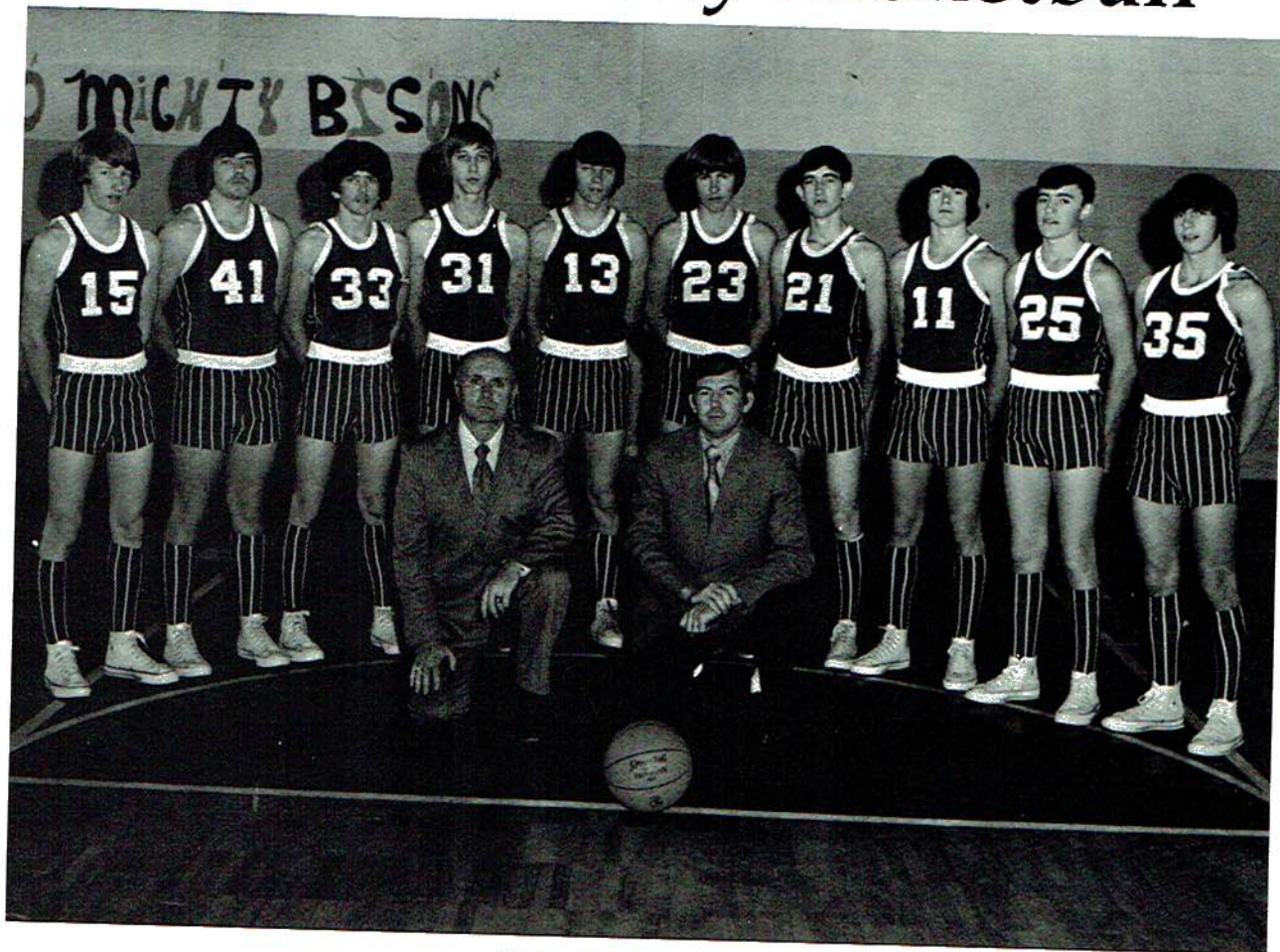

"A" Team

Coaches - BETHEL STARKEY and JIM KIRBY

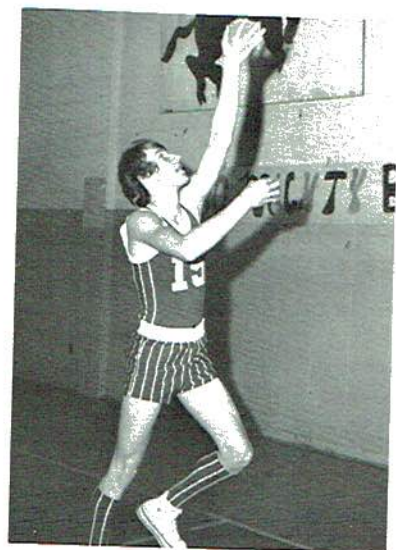

RICKY HILL
Guard



Hey!
Where'd the ball go?



STANLEY WHITLEY
Forward



MICHAEL SCHRADER
Guard



BRENT WHITLEY
Forward

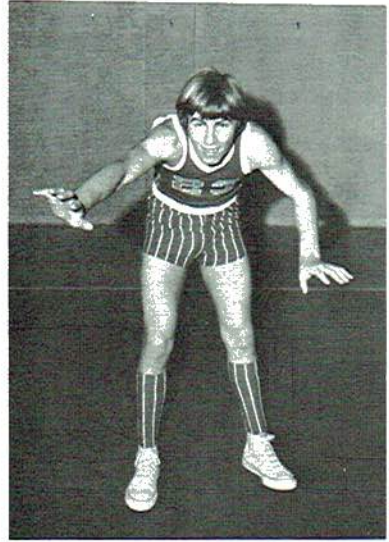

TRAVIS FARMER
Center

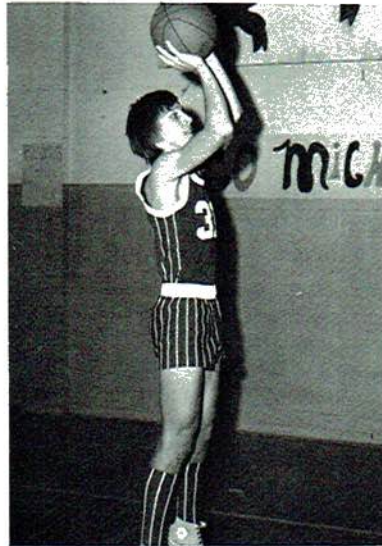

RANDY PENNINGTON
Center

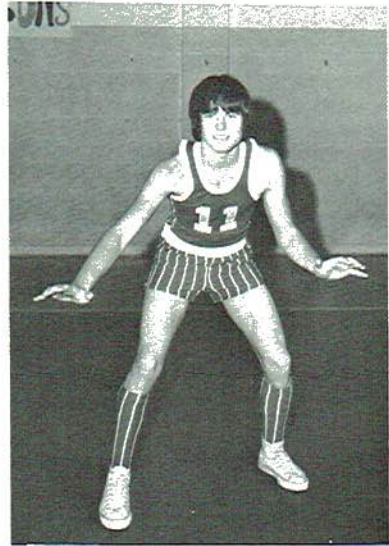

RANDY DOBBINS
Guard



EDDIE KIRKPATRICK
Forward



FLOYD MCKENZIE
Forward



CHRIS ROGERS
Guard



Coach: BETHEL STARKEY

Coach: JIM KIRBY

"B" Team

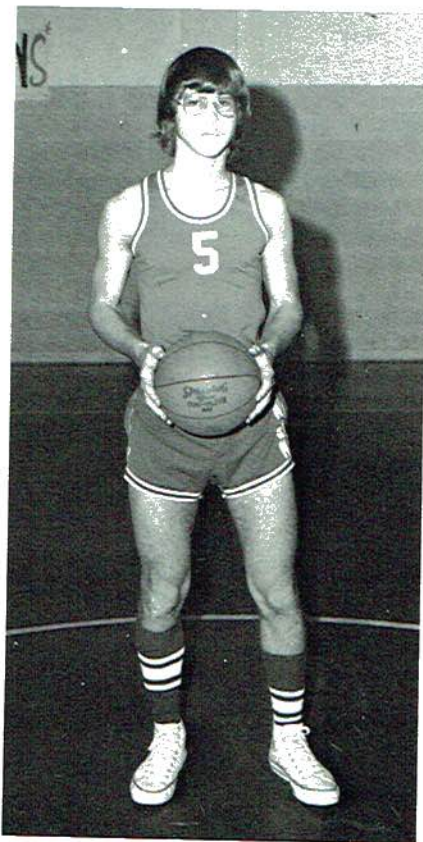

RANDY SIMS
Forward

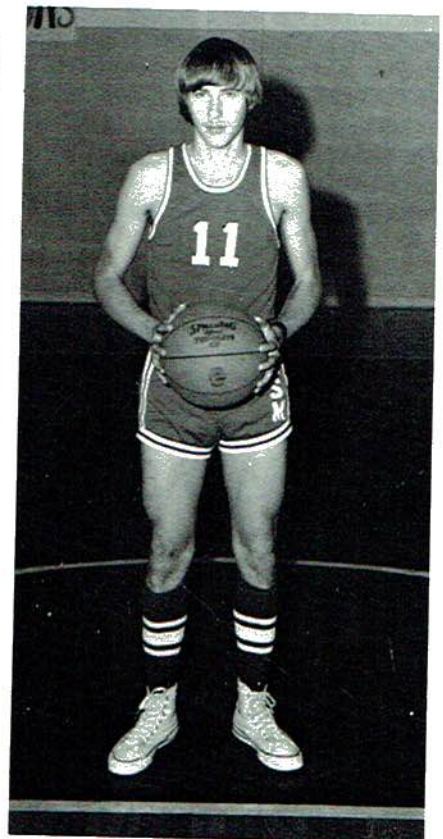

RANDY SAMPSON
Guard

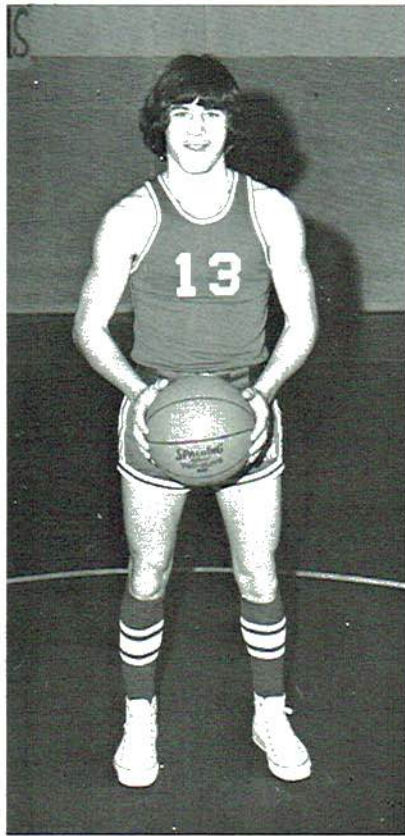

RONNIE VAUGHN
Guard

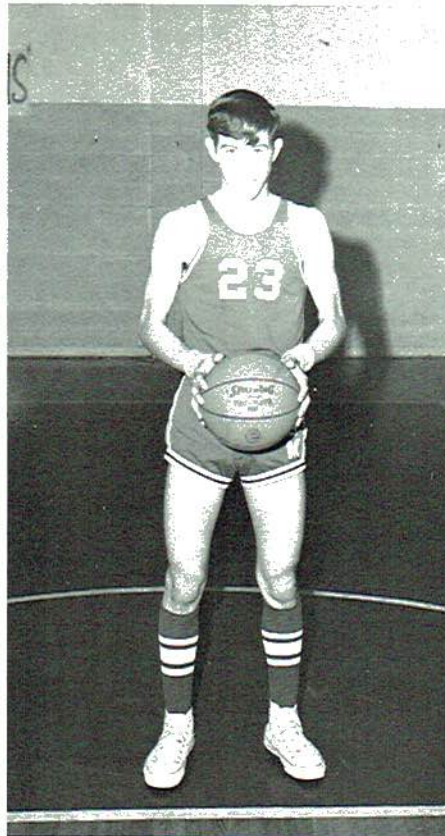

YUTHEL BROWN
Forward

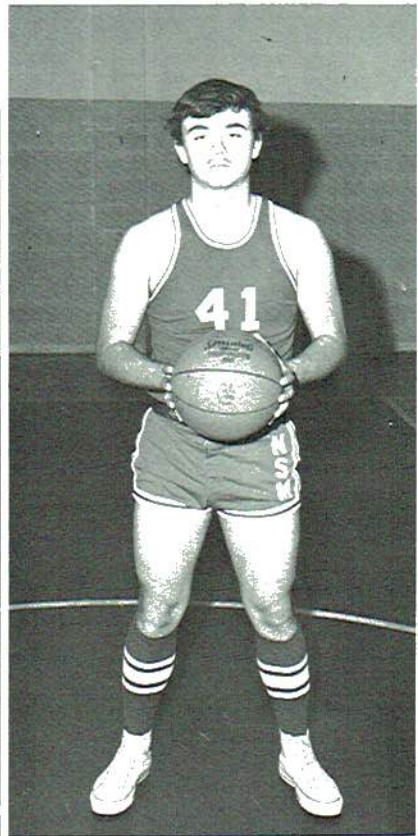

STEVE HALE
Forward



GREG McLAIN
Forward

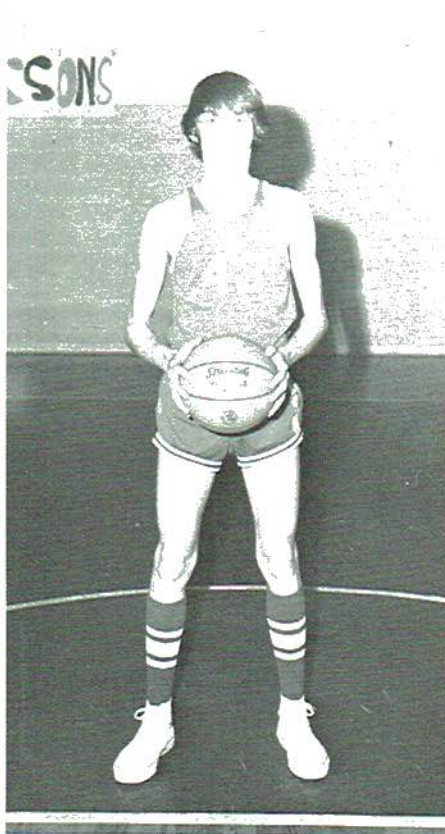

GARY BOMIAN
Center

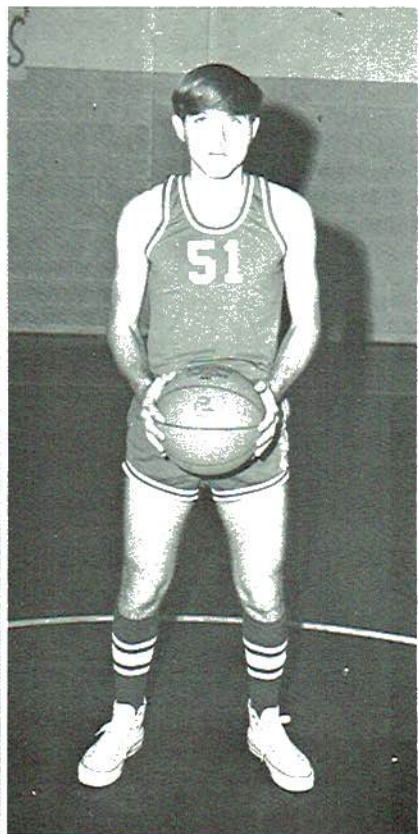

RANDY SMITH
Guard

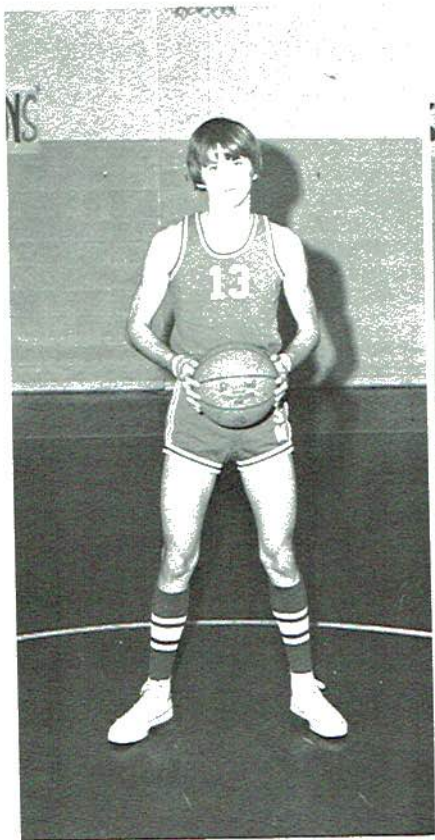

STEVE REED
Forward

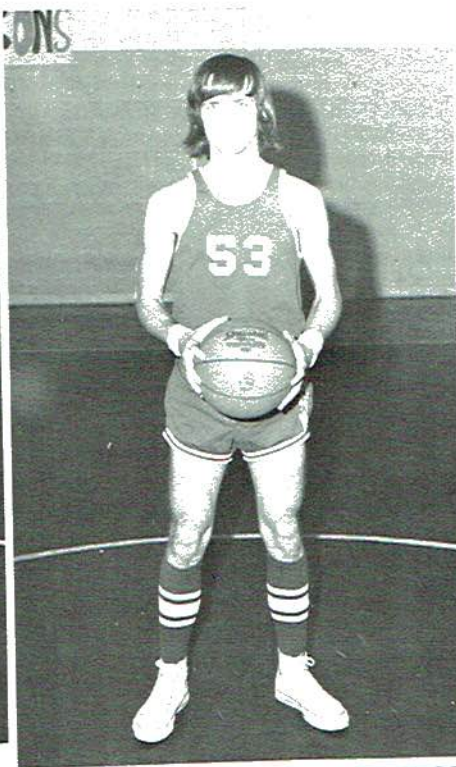

BRUCE SPURGIN
Forward

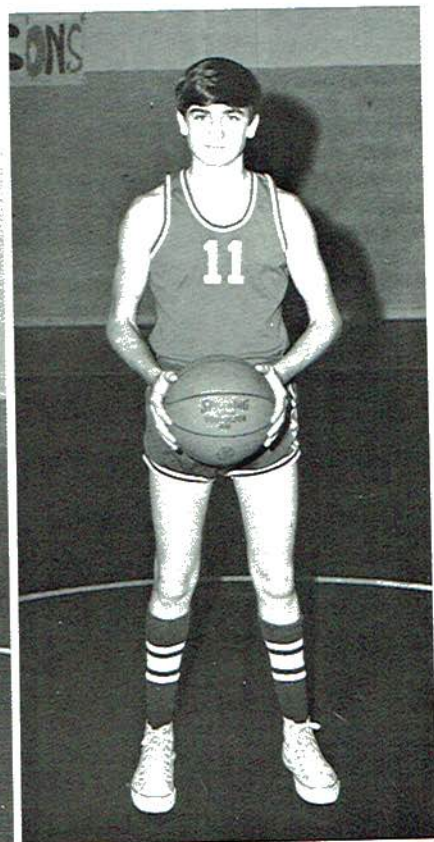

ALVIE MCKENZIE
Guard

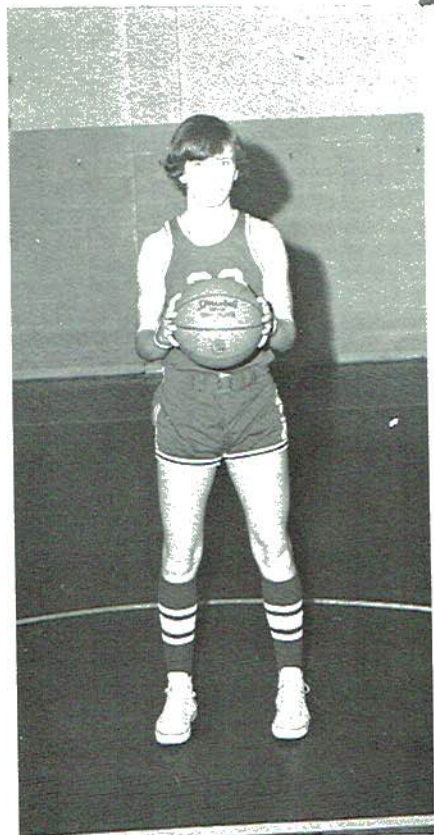

DOUG SMITH
Forward

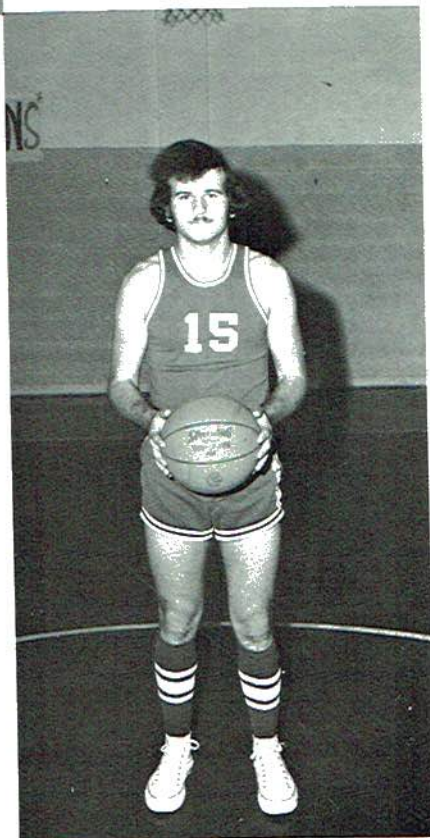

MARTY DAVIS
Guard

Bisons Are Superstars



1974-75 Basketball



PAT FROST



Varsity Cheerleaders



DONNA PRITCHETT



DONNA ARNOLD
Captain



REGINA NASH



11 *Cheerleaders*



Junior Cheerleaders



TAMMY SMITH



MARLENE WHITLEY
Co-Captain



DONNA ATKINS

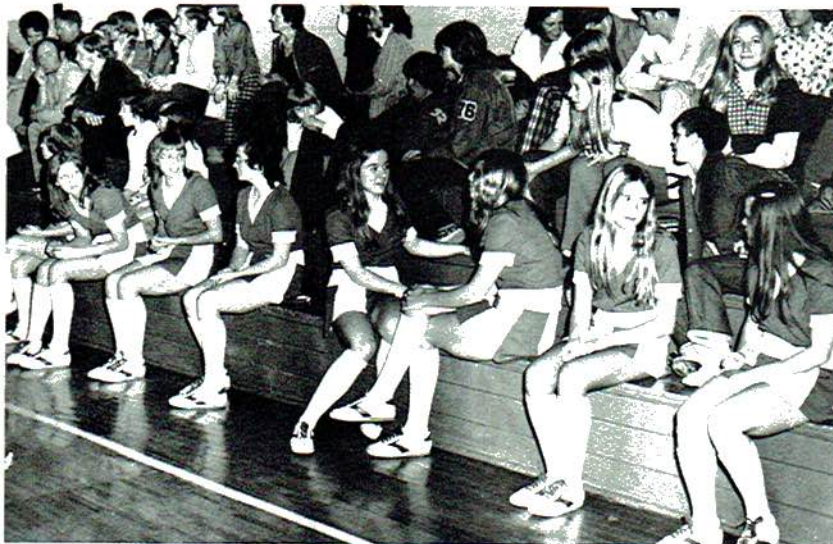

RENEE BOMIAN



Junior A Basketball
 Coaches - JIM KIRBY and BETHEL STARKEY



Junior B Basketball
 Coaches - JIM KIRBY and BETHEL STARKEY



Junior C Basketball

Coaches - JIM KIRBY and BETHEL STARKEY

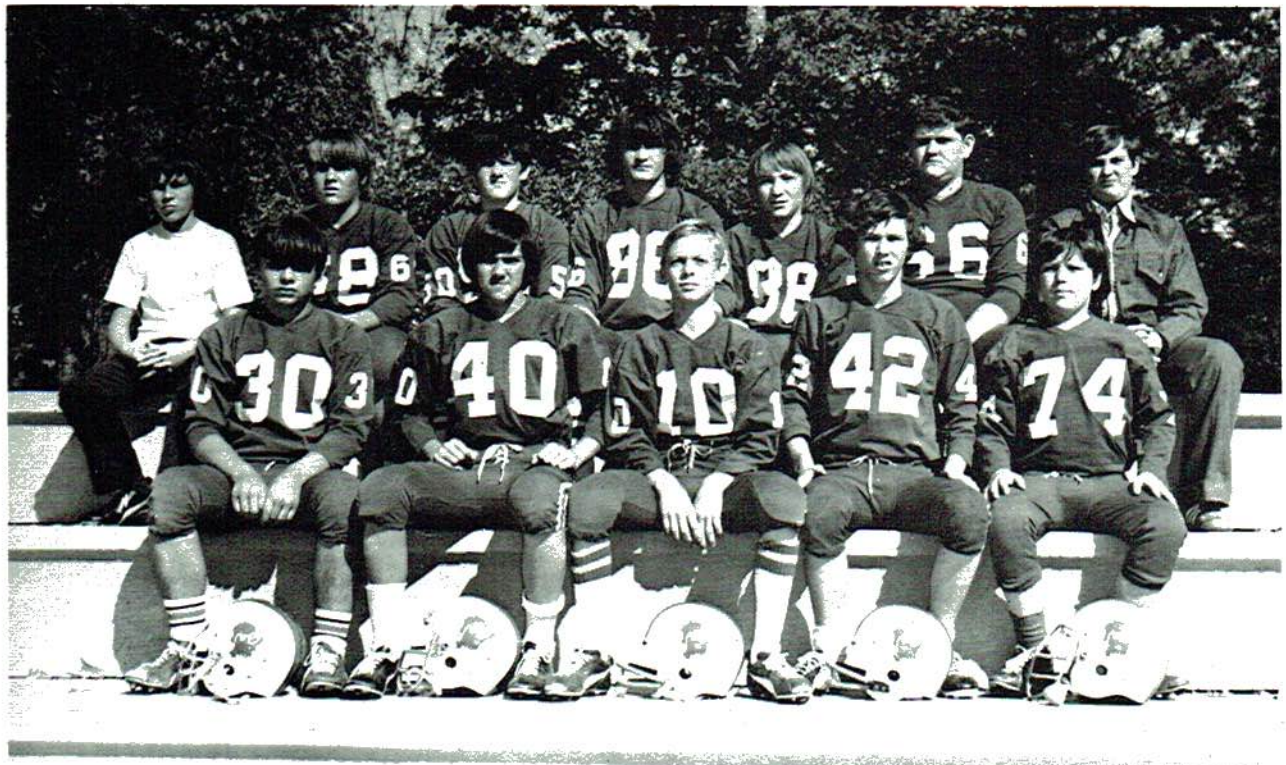

Junior Bisons

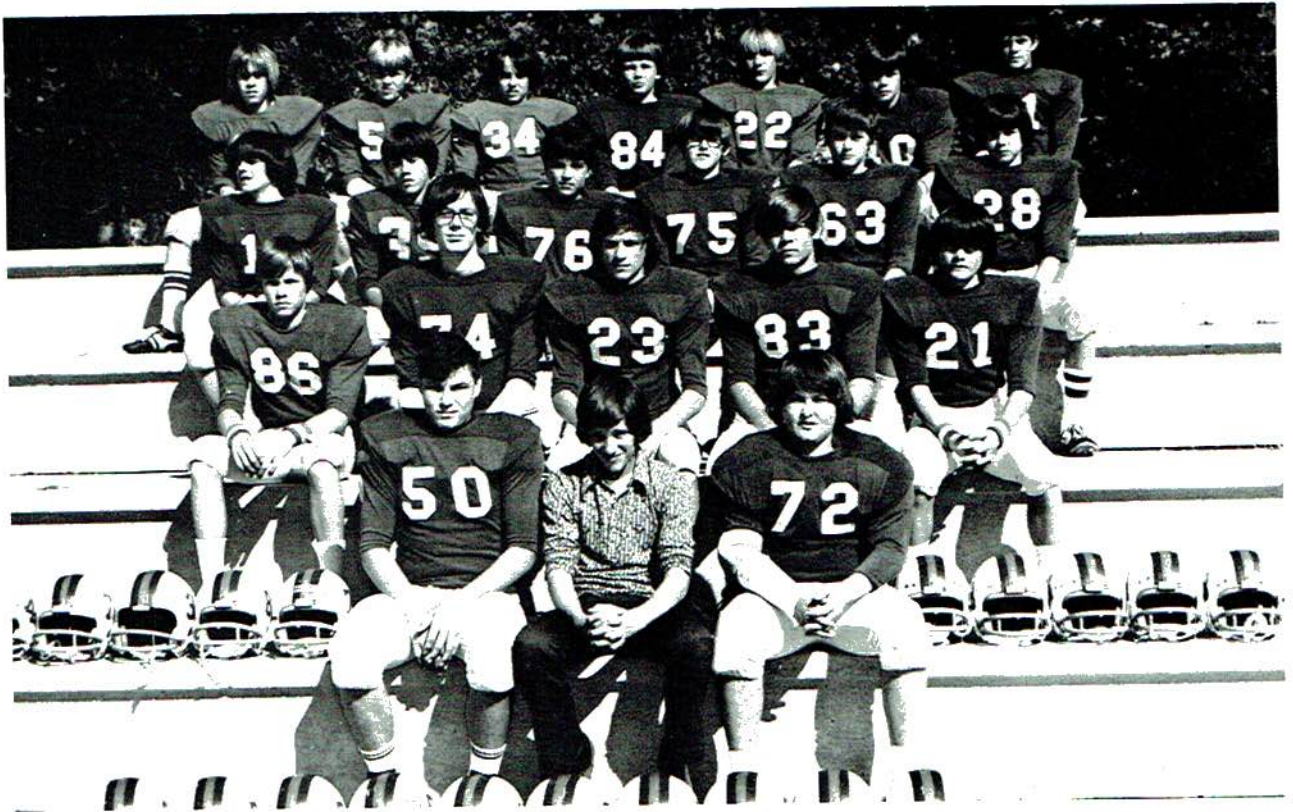

Future Bisons

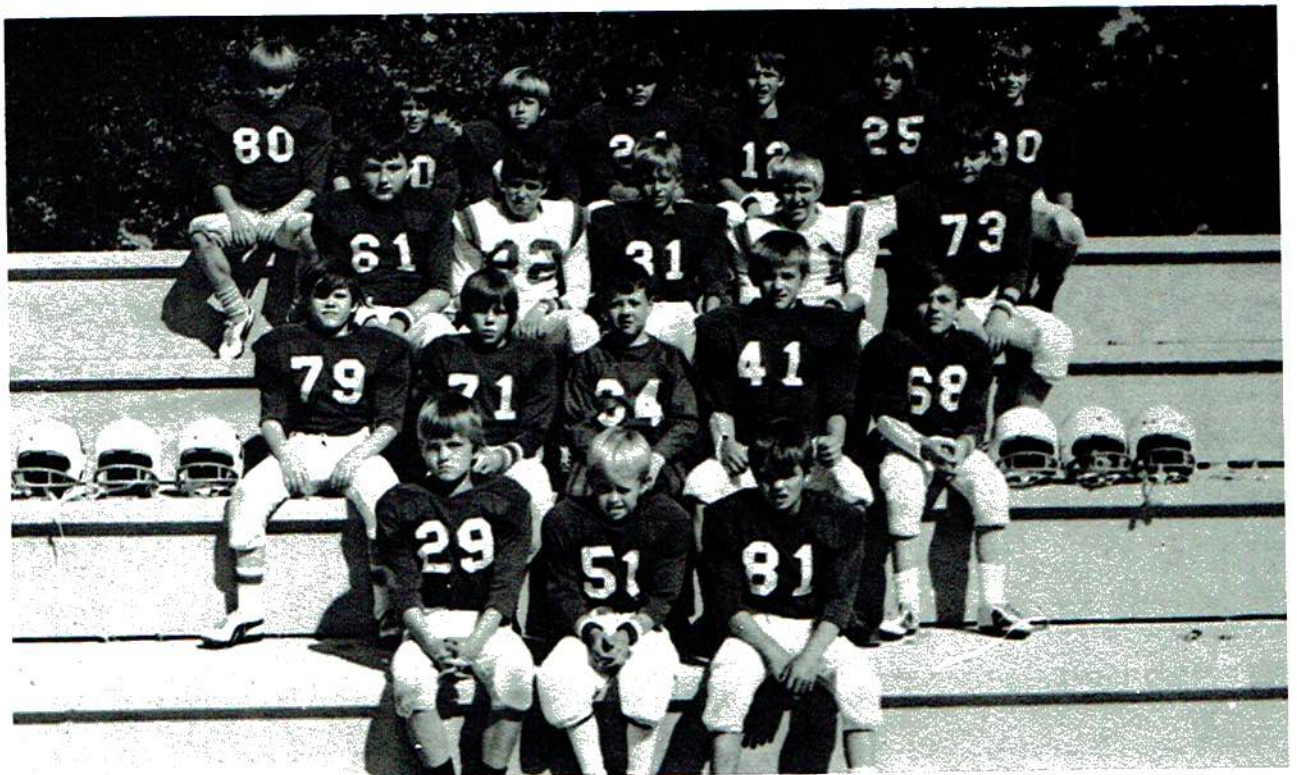

Baby Bisons



Junior Cheerleaders



Pee Wee Cheerleaders

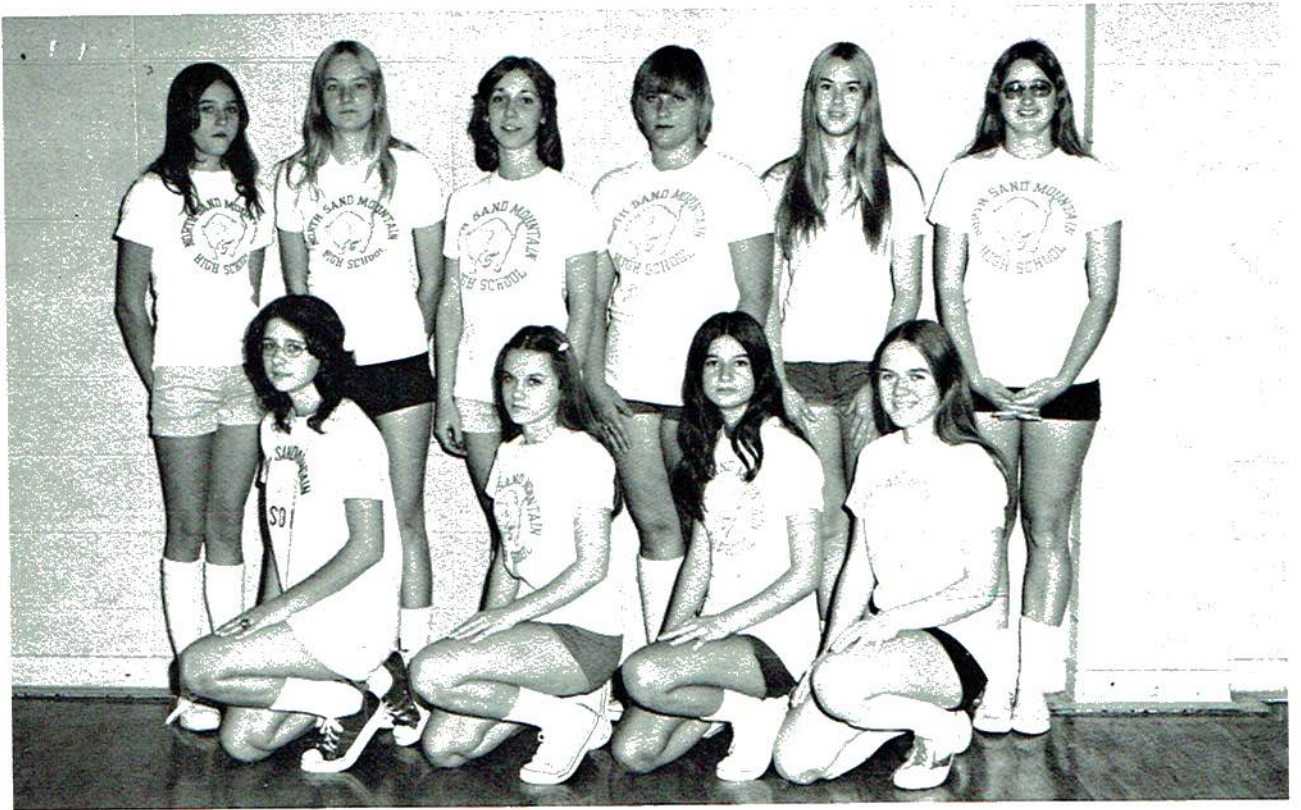

Senior High Track Team

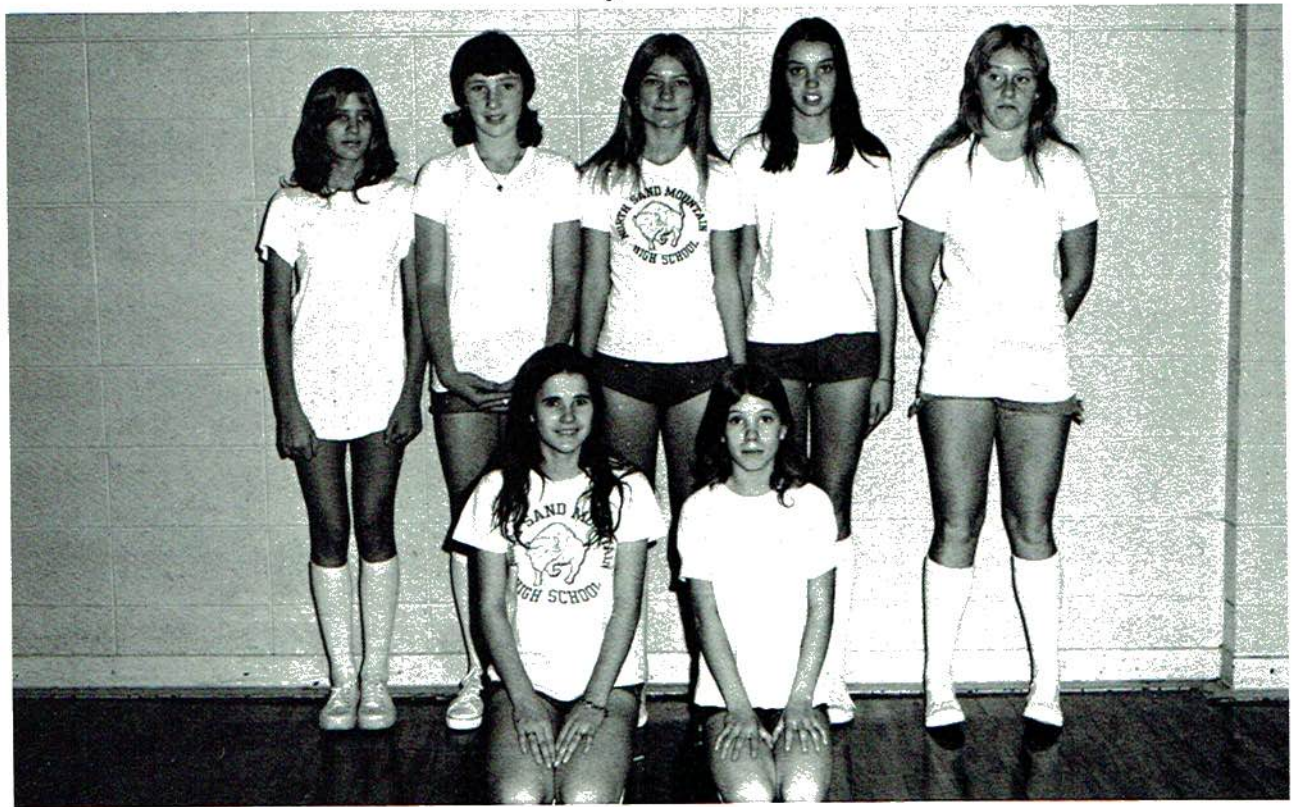

Junior High Track Team

Activities

the homecoming dance and the senior prom-
teary-eyed (but smiling) newly crowned queens-
late night gym-decorating parties-learning the
real secret of crepe paper-draping-midway pep
rallies and noisier bus rides to out-of-town
games-the senior play-bake-sales, car washes
and clean-up campaigns-
the sound of the newest
group- & ^{coming out to}



N.S.M. Harvest Queen



Miss Scharlene Gant

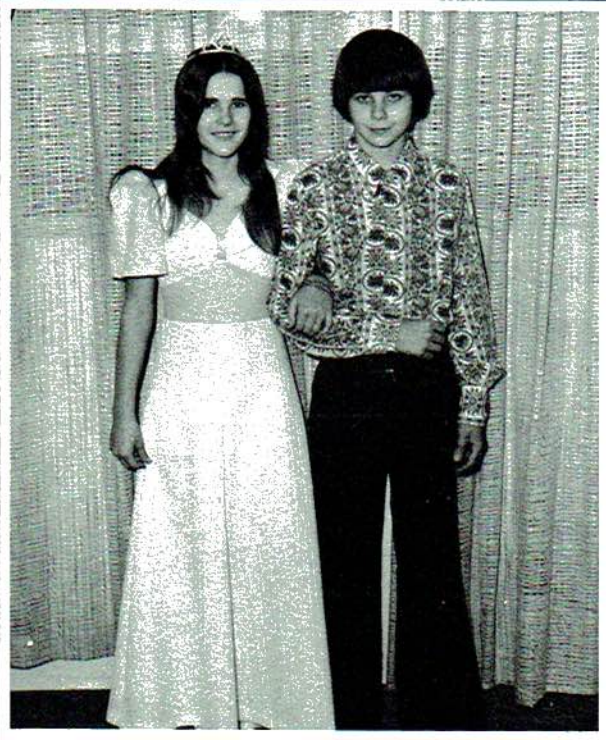

Mr. and Miss Junior High
DEBRA BURNS and BILL CUMMINS

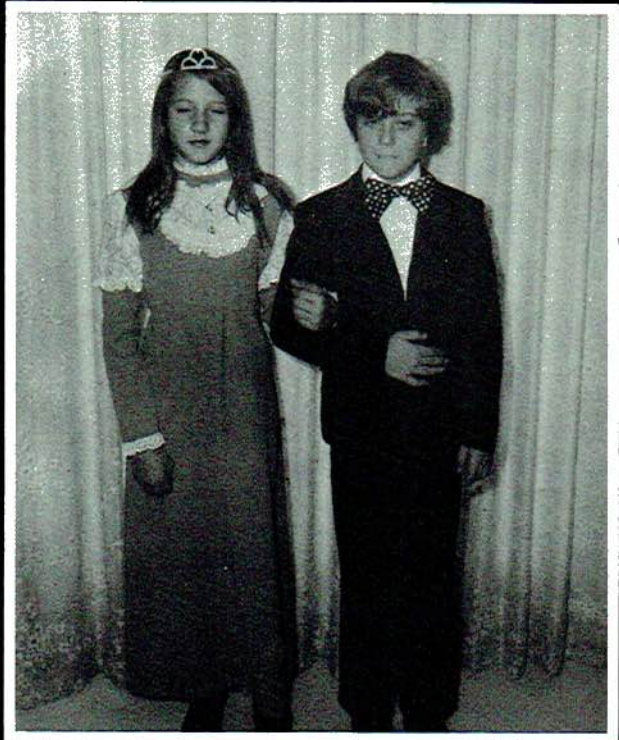

Mr. and Miss Elementary
CAROL GIBSON and MARK WEST



Mr. and Miss Primary
LORI STEPHENSON and DARRYL REECE



Miss Special Ed.
DEBBIE BENTLEY



First Alternate for
NSM Harvest Queen
TERESA BRYAN

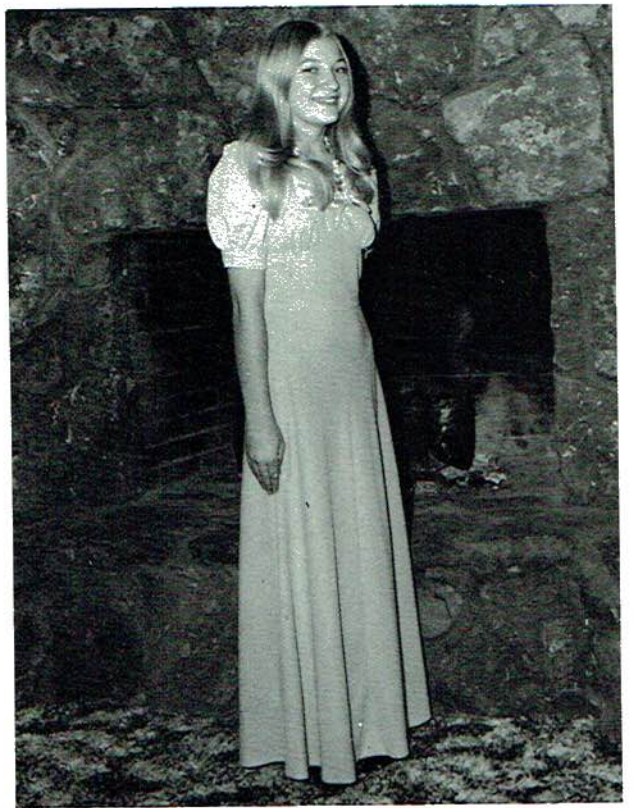

First Alternate for
Miss Junior High
CINDY KIRKPATRICK



First Alternate for Mr. and Miss Elementary-
JACKIE SAWYER and STEPHEN MERCIERS



First Alternate for
Mr. and Miss Primary
KAREN MICHAELS and KERRY WEST

*N.S.M.'s Entrants in Jackson County
Junior Miss Pageant*



Rhonda Atkins

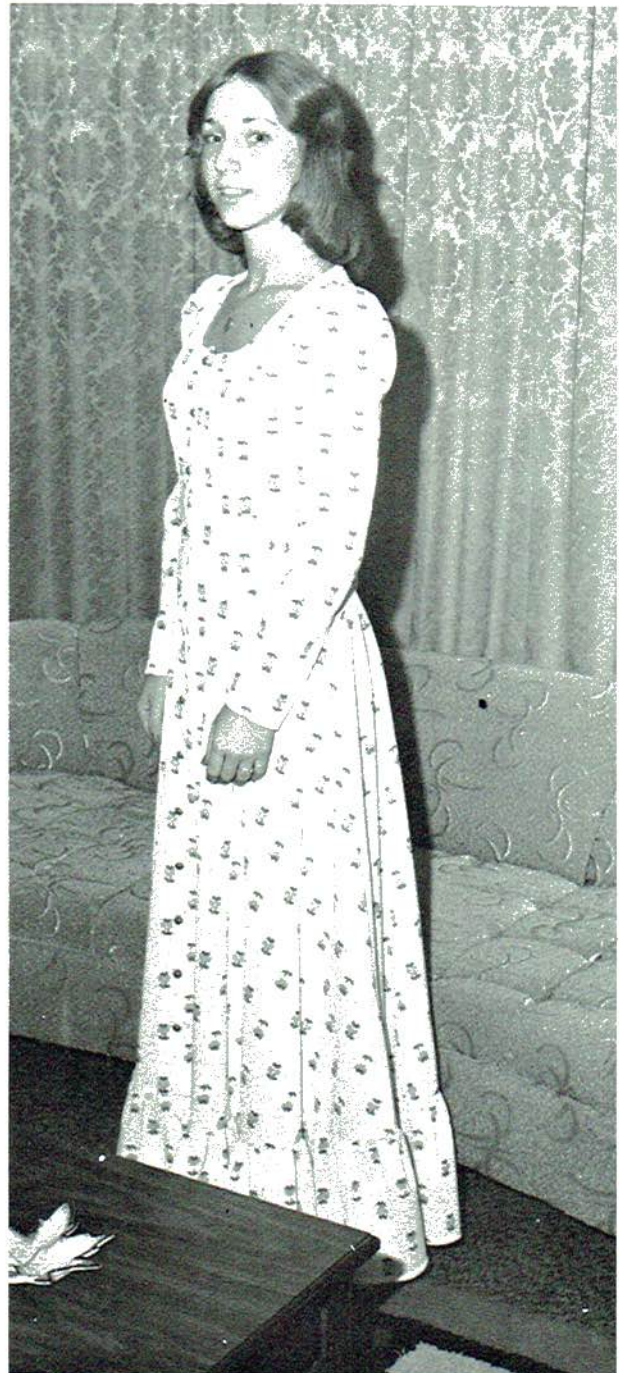

Melonie Evers

D.A.R. Good Citizen

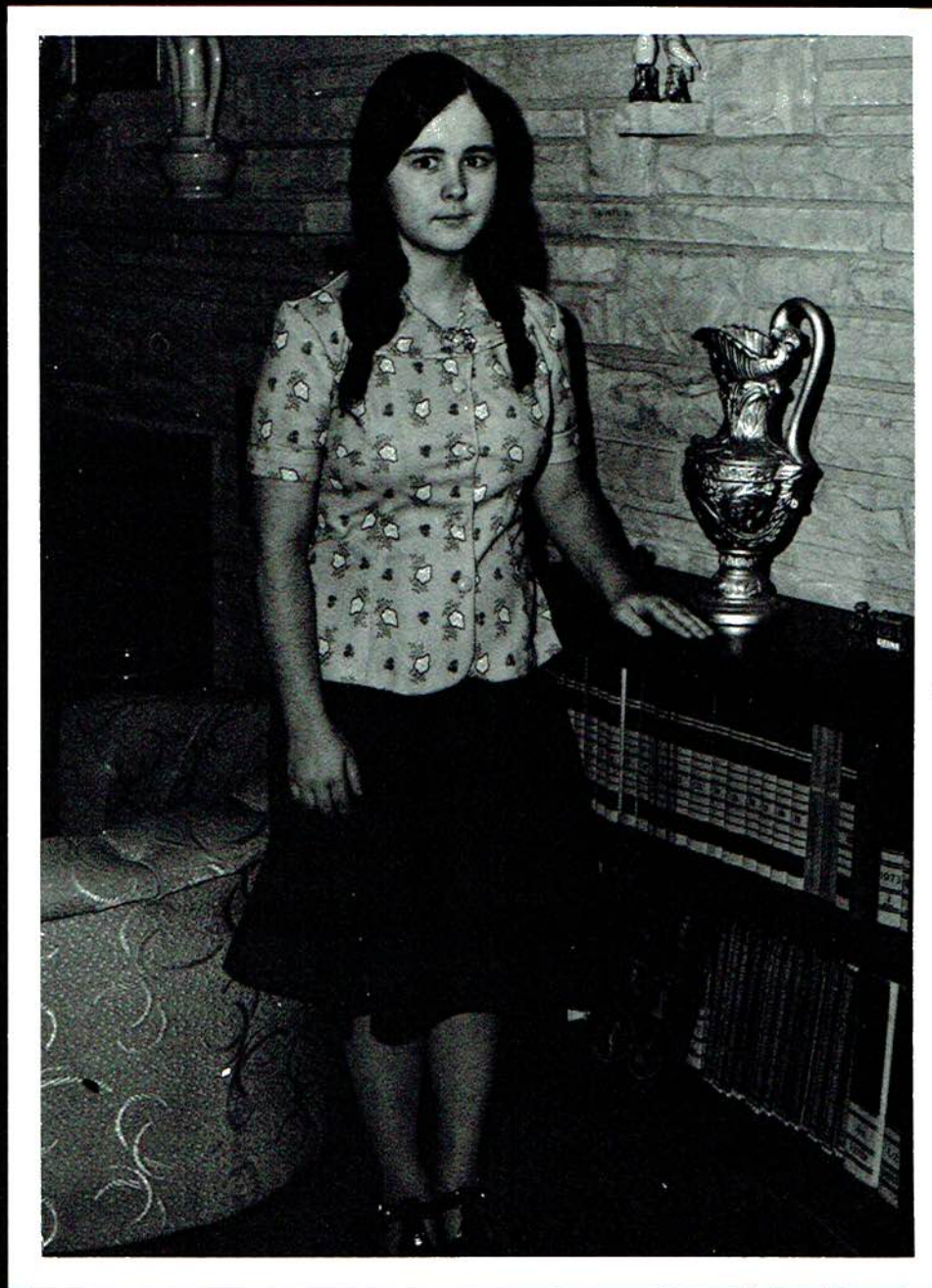

Brenda Atchley

Organizations

band and drill team practice - let's run through it one more time - losing your hat during the first halftime show - painting sets for the senior day - looking out across the footlights and remembering your lines - meeting that final copy deadline (at 2:00 a.m.) - early student council meetings - setting the alarm for 5:30 instead of 6:00 o'clock...



1975 Cameronian Staff



BRENDA ATCHLEY
Editor

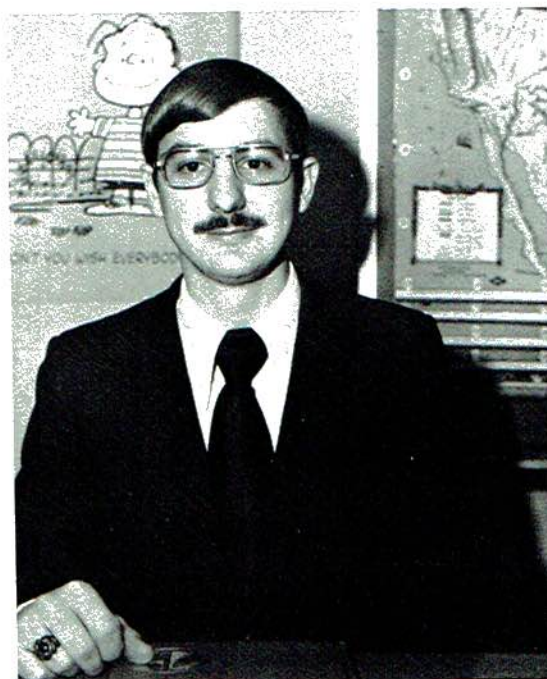

EDWARD CARTER
Advisor

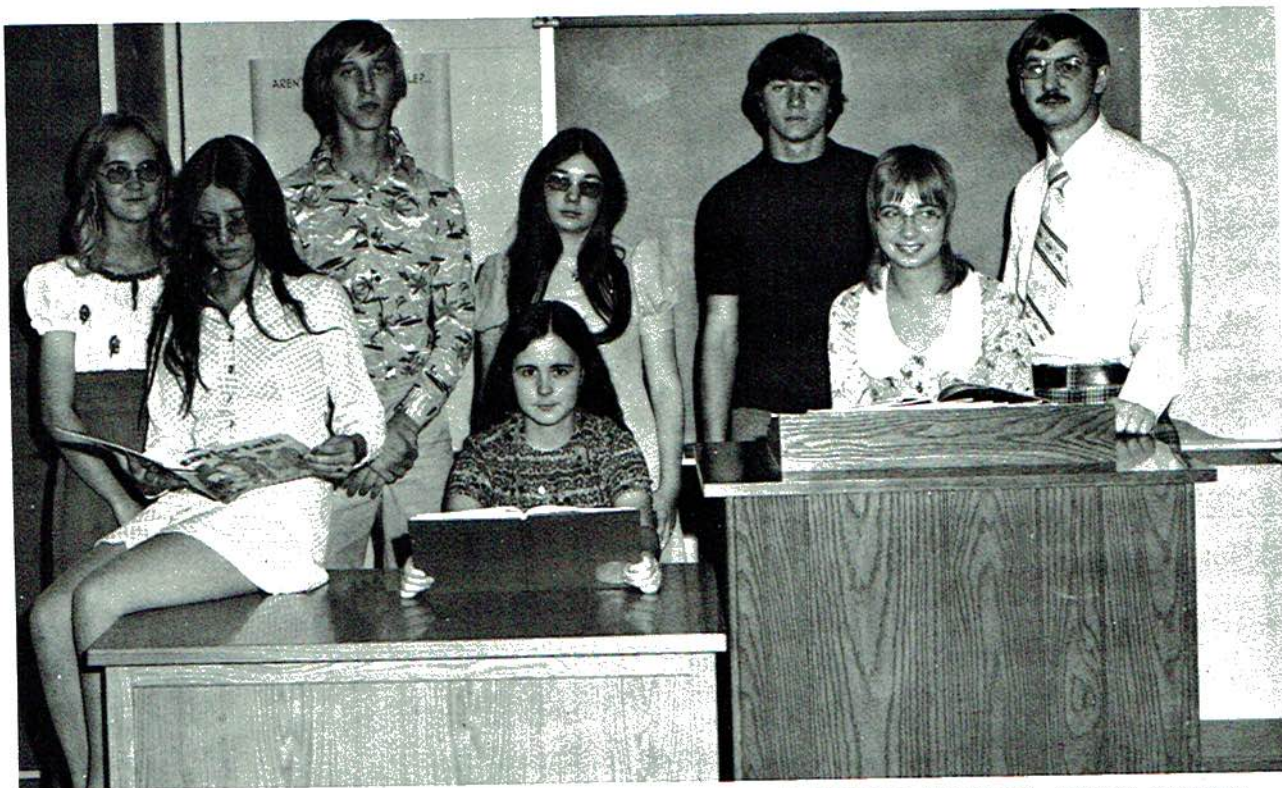

L - R GLINDA FREEMAN, TERESA BRYAN, RANDY PENNINGTON, BRENDA ATCHLEY, SYLVIA HIGDON,
EDDIE KIRKPATRICK, DONNA ATKINS, and EDWARD CARTER.

Thundering Herd Staff



REBECCA PAGE
Advisor



TERESA BRYAN
Editor



L - R REBECCA PAGE, RHONDA ATKINS, DONNA ATKINS, CARLA CLARK, PAULETTE KOCSAK, REGINA NASH, JUNE FARMER, TERESA BRYAN, TAMMY SMITH, TERRY KENT, CHERYL, DEBTER, WILLA WATKINS, MARLENE WHITLEY, GLINDA FREEMAN, BRENDA WHITE, SHARON MARSHALL, BRENDA ATCHLEY, TRAVIS FARMER, and DONNA ARNOLD.



Beta Club

President - RHONDA ATKINS
 Vice-President - YOUTHEL BROWN

Secretary - BRENDA ATCHLEY
 Treasurer - GLINDA FREEMAN

Sponsor - REBECCA PAGE

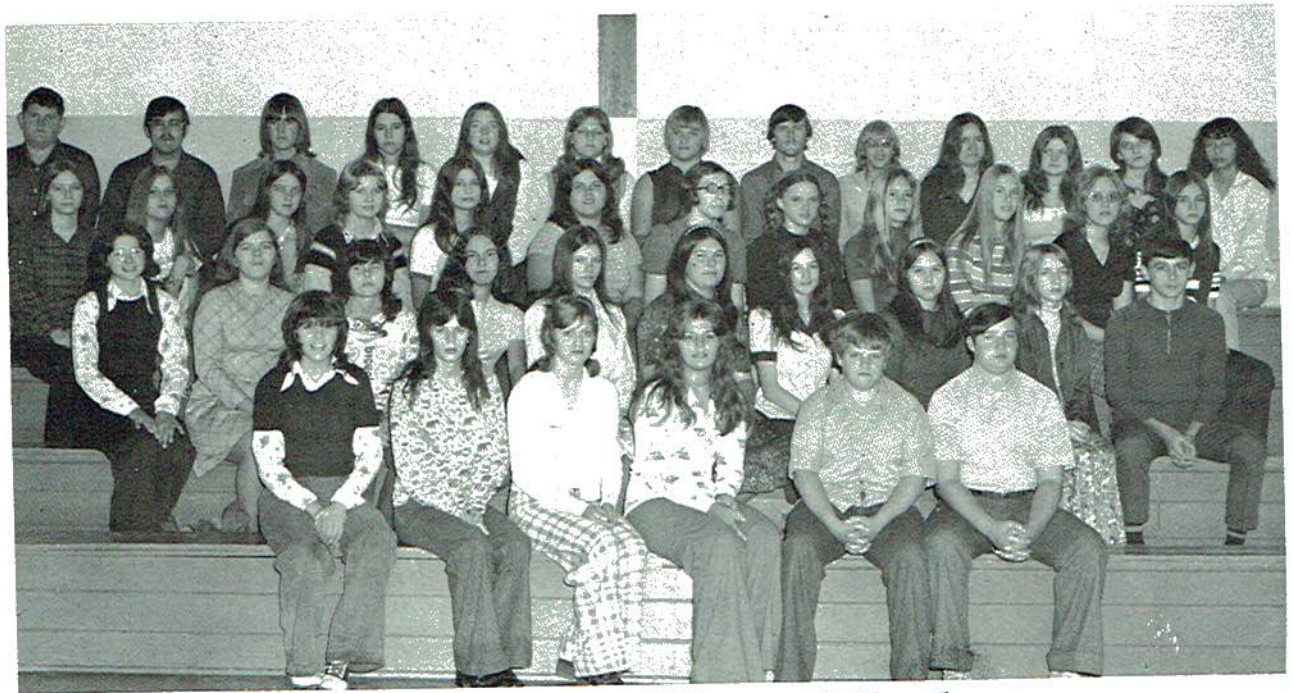

N.S.M. Glee Club

Sponsor - LEON BENTLEY

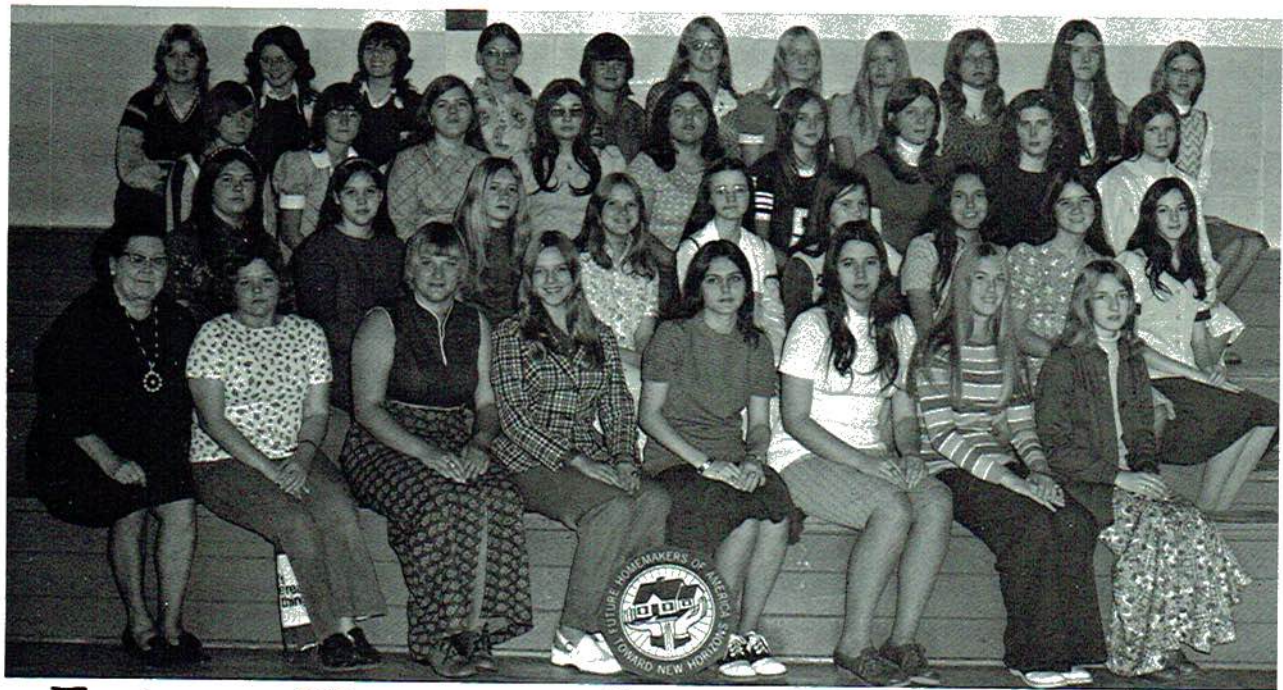

Future Homemakers Of America

President - ANNECIA INMAN
 Vice-President - PAT FROST
 Sec. - Treas. - TRESA SMITH

Reporters - KAREN WEST
 DELORIS GAMBLE
 Sponsor - EDNA SUTTON

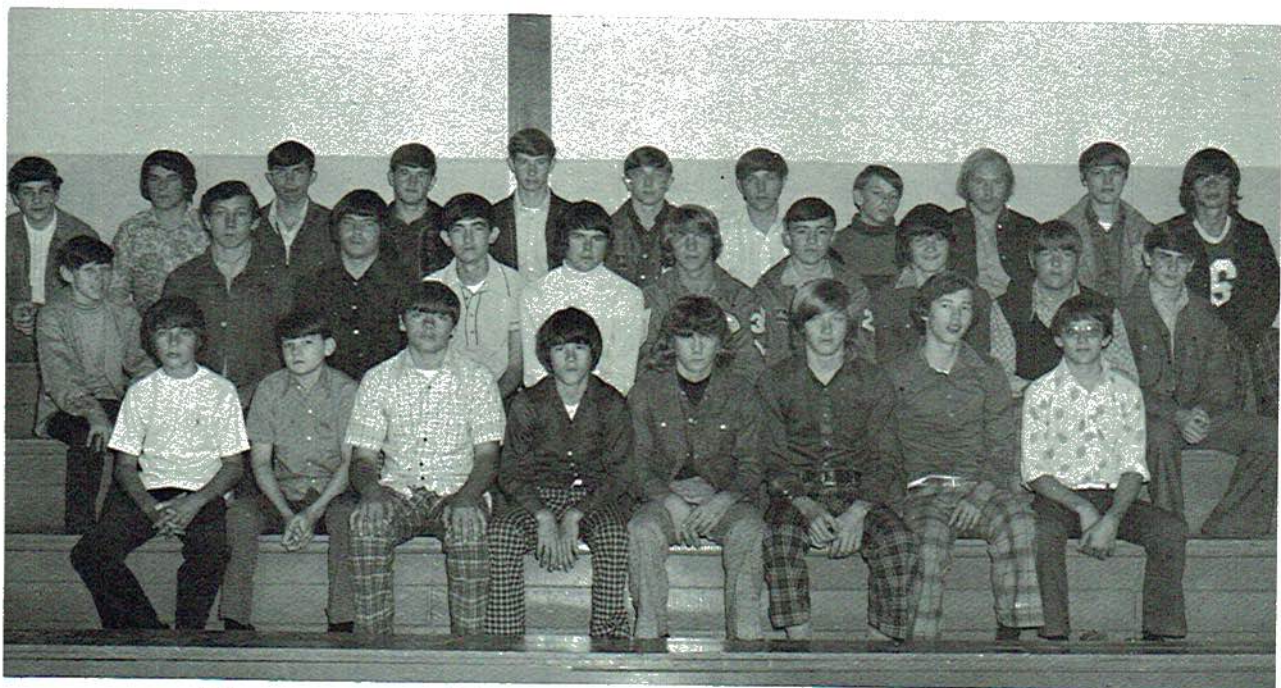

Future Farmers of America

Sponsors:
 BETHEL STARKEY and JIM KIRBY

Mr. and Miss Beta

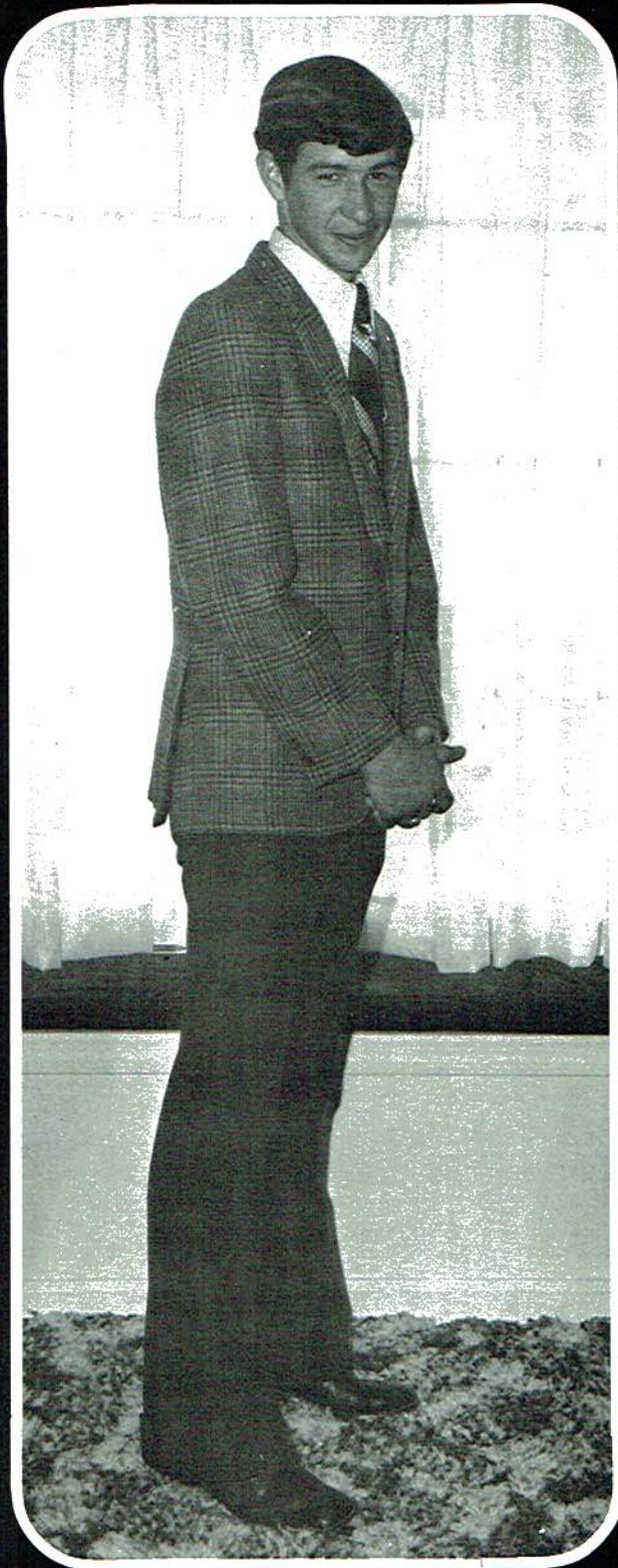

Youthel Brown

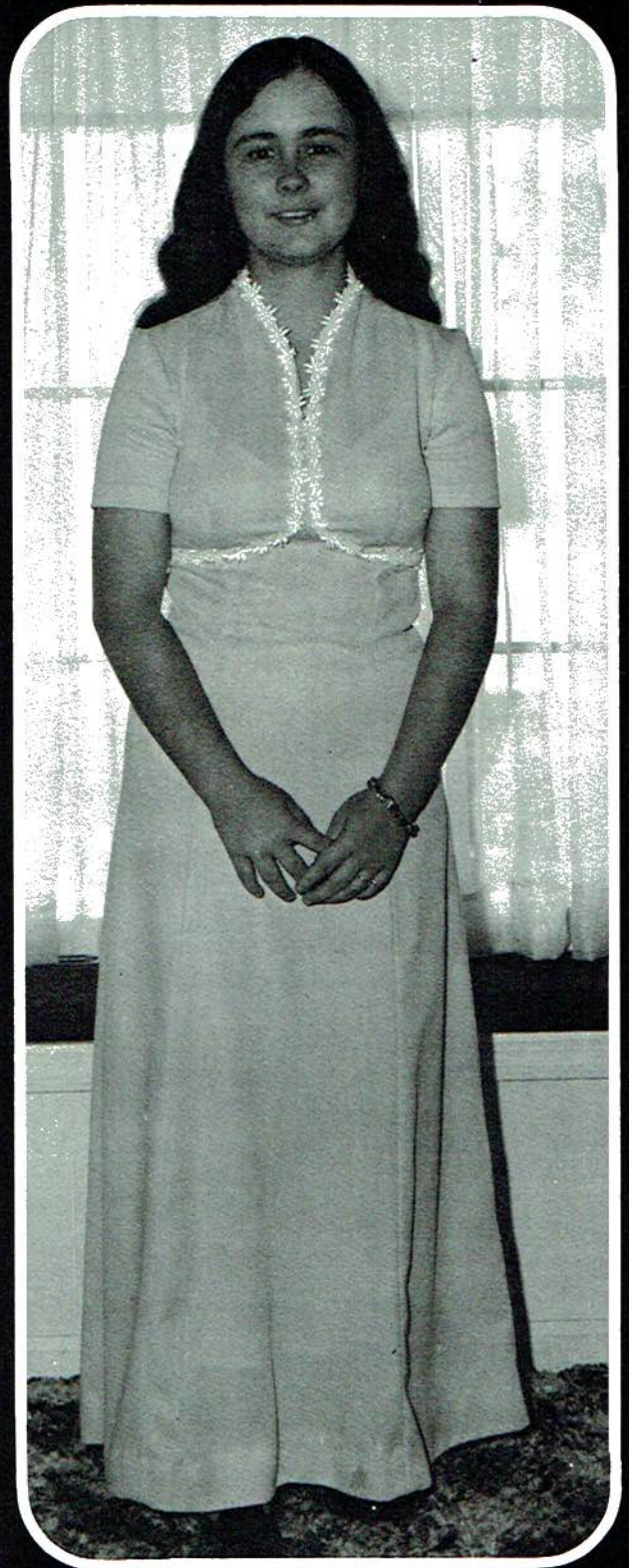

Brenda Atchley

F.F.A. Sweetheart And F.H.A. Beau

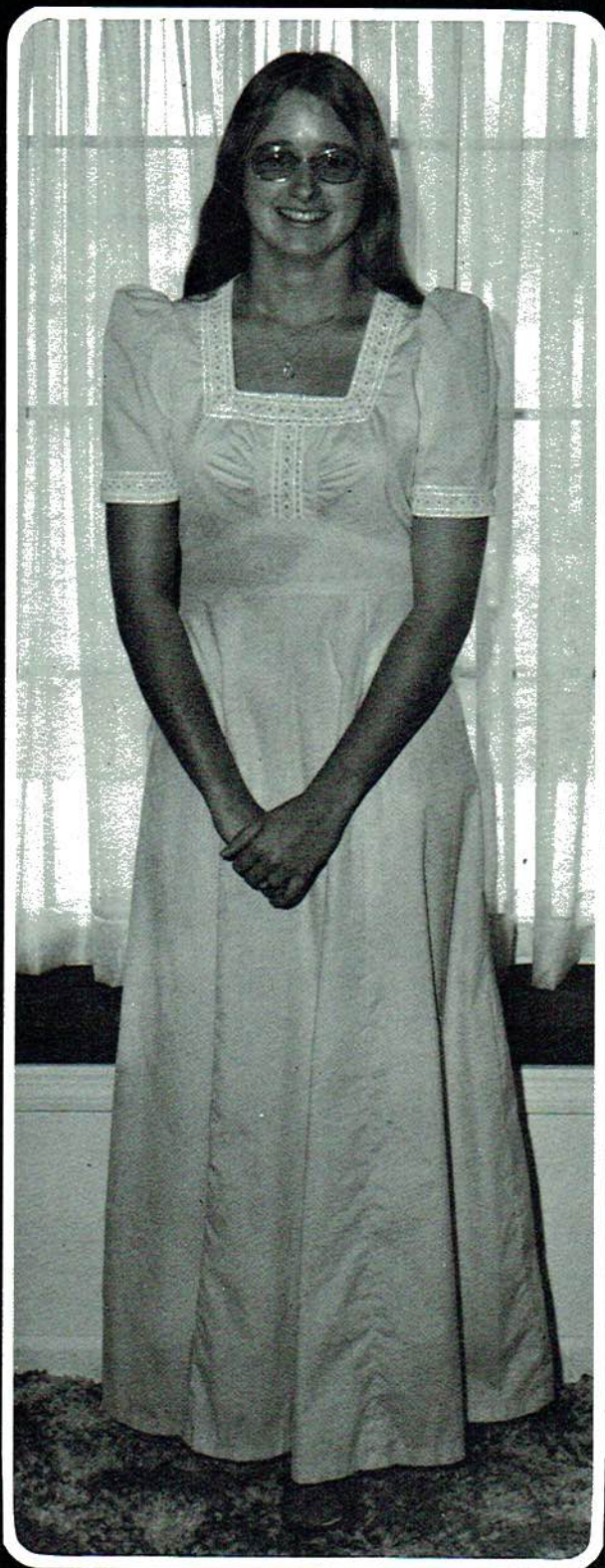

Cheryl Debter



Ricky Holland



Marching Bisons



PAULETTE KOCSAK
Drum Major



Band Director
LEON BENTLEY



RHONDA ATKINS
Head Majorette



ANNECIA INMAN



SCHARLENE GANT



DEBRA HIGDON



KAREN HIGDON



KATHY DOUGLAS
Feature Twirler



SHEILA McBRYAR



MARCHETA CULPEPPER



Guide-Ons:

L - R - WANDA LOWE, RITA BELUE, GAYLA SMITH, SANDRA McBRYAR, CYNTHIA HILL - head, and VICKI McBRYAR.



Band Officers

Captain - SHARON MARSHALL
 1st Lt. - DONNA ATKINS
 2nd Lt. - ALVIE MCKENZIE
 Secretary - DONNA PRITCHETT
 Treasurer - DEBBIE HIGDON
 Reporter - RHONDA ATKINS
 Librarians - ANNECIA INMAN
 BRENDA WHITE



Color Guards

SCARLET FARMER, PAM LANEY,
 TINA OWENS - head,
 Not pictured - KATHY SAWYER,
 VELVA KESLER.



Library Club

President - BRENDA ATCHLEY
 Vice-President - DONNA ARNOLD
 Secretary - CECILIA HIGDON

Treasurer - ANITA KNIGHT
 Reporter - WILLA WATKINS
 Sponsor - OLIVIA YATES

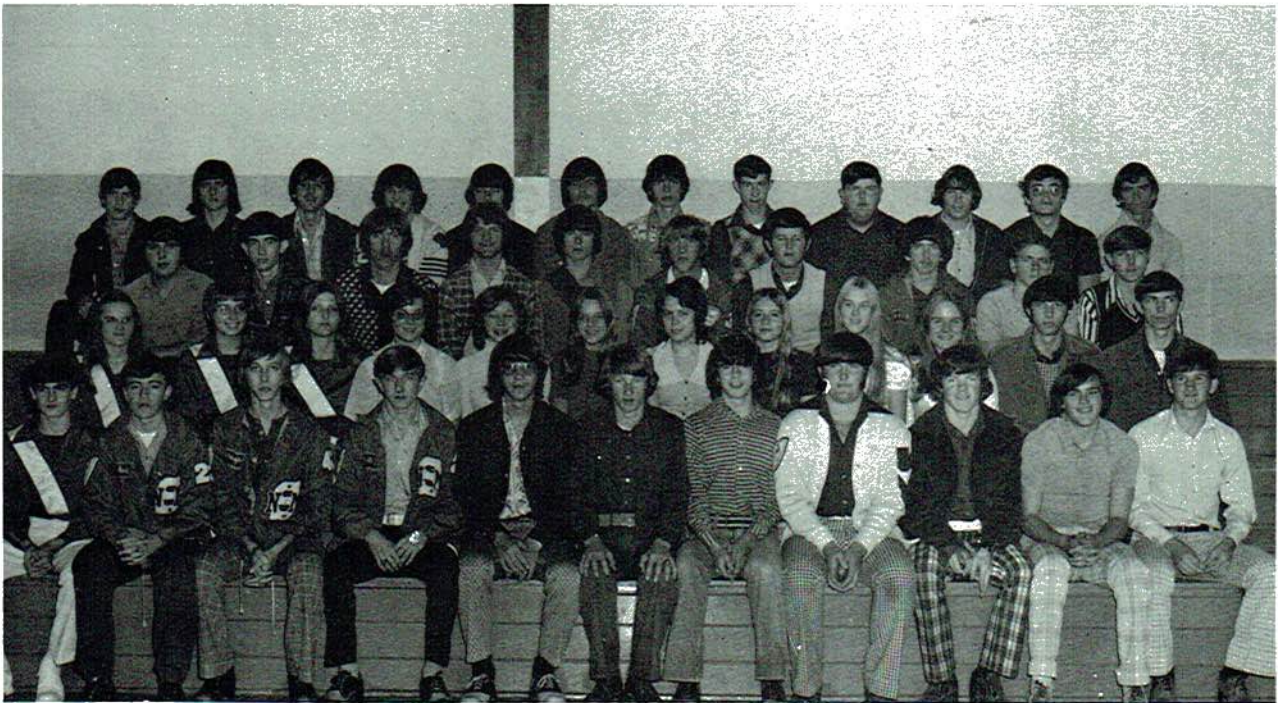

Letter Club

Sponsors:
 LINDA MOUNTAIN and MICHAEL TICE



Senior 4-H Girls

President - CHERYL DEBTER
Vice-President - PEGGY HIGDON

Secretary - SYLVIA HIGDON
Sponsor - EDNA SUTTON



Elementary 4-H Girls

President - TONJI JENKIN
Vice-President - CAROL MURPHREE

Secretary - RITA JOHNSON
Sponsor - VIRGINIA YORK



Senior 4-H Boys

President - BILLY BURNS

Vice-President - STEVE GANT

Secretary - JIMMY LITTLE

Treasurer - KENNETH ARRINGTON

Sponsor - JIM KIRBY



Elementary 4-H Boys

President - GARY SMITH

Vice-President - JIMMY BURNS

Secretary - GREG KOCSAK

Sponsor - JIM BORDEN

It's Been A Very Good Year!!!



Classes

listening, watching, dreaming-checking the scene
outside the window-taking notes (passing notes?)
fighting the sleepies-squirriling in your chair-
counting the minutes till the bell-maybe catch-
ing a new idea-questioning-arguing-stacking
your books neatly on the desk top with ten min-
utes to go-checking your watch-seeing
the light (sometimes)



Juniors



Mary Allen
Denise Anderson
Donna Arnold
Debbie Atchley
Donna Atkins



David Belue
Garry Bomian
Youthel Brown
Teresa Bryan
Kay Campbell



Carla Clark
Teresa Clements
David Dent
Cindy Dobbins
Randy Dobbins



June Farmer
Pat Frost
Deloris Gamble
Steve Hale
Thomas Hendley



Donna Hicks
Melissa Hill
Keith Holman
Rhonda Holman
Melanie Horton



Rose Horton
Ricky Johnson
Joe Long
Sharon Marshall
Rhonda McKenzie

Greg McLain
Regina Nash
Donna Pritchett
Steven Reed
Chris Rogers



Gayle Seagraves
Randy Smith
Tammy Smith
Sherry Thomas
Richard Townson



Rita Tyndall
Ronnie Vaughn
Alan Wade
Willa Watkins
Brenda White



Junior Officers



President - Teresa Bryan
Vice-Pres. - Youthel Brown
Secretary - Melissa Hill
Treasurer - Donna Atkins

Sophomores

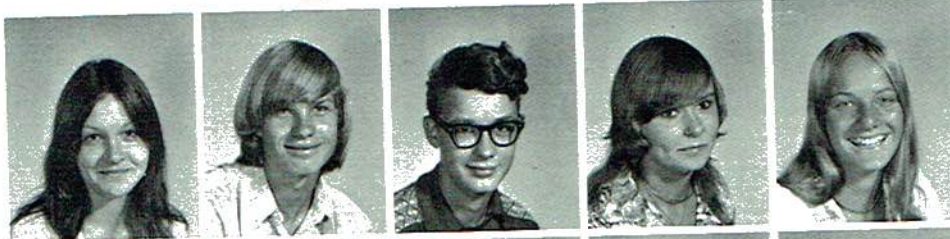

Lila Allen
 Roger Anderton
 David Atchley
 Marsheila Atchley
 Sheila Atchley



Steve Avans
 Tammy Barnes
 Rita Belue
 Debbie Bentley
 Karen Bishop



Brenda Bowman
 Renee Bomian
 Vicky Cooper
 Marcheta Culpepper
 Vella Evers



Lawrence Floyd
 Regina Garrard
 Donna Haggard
 Pauline Hawn
 Benny Higdon



Cecilia Higdon
 Sylvia Higdon
 Cynthia Hill
 Camellia Hill
 David Horton



Lucretia House
 Teresa Howard
 Gayle Kent
 Paulette Kocsak
 Anita Knight



Tina Lloyd
 Brenda Malone
 Eddie Marona
 Sandra McBryar
 Herbie Middlebrooks

Darlene Mitchell
 Teresa Nash
 Tina Owens
 Roger Pritchett
 Carol Rush



Denise Simpson
 Nathan Smith
 Bruce Spurgin
 Terry Thomas
 Becky Tinker



Janice West
 Karen West
 Sheila Whetzell
 Pam White
 Lorraine Whitley



Marlene Whitley
 Debra Workman



Sophomore Officers



President - Shelia Atchley
 Vice-Pres. - Eddie Marona
 Secretary - Marty Davis
 Treasurer - Darlene Mitchell
 Reporter - Rita Belue

Freshmen



Kenneth Arrington
Chris Brown
Billy Burns
Gayla Cagle
Roger Cagle



Steve Camp
Scarlet Farmer
Sharon Frazier
Kathy Gamble
Steve Gant



Benard Givens
Kay Gray
Gary Haney
Karen Higdon
Peggy Higdon



Sandra Higdon
Terry Higdon
Paul Holland
Loretta Holly
Steve Horton



Eddie Huckabee
Mark Inman
Velva Kesler
Pam Laney
David Little



Barbara Long
Stanley McBryar
Vickie McBryar
Vickie Miles
Rhena Millican



Kelly Moore
David Ray
Michele Rogers
Kathy Sawyer
Bobby Smith

Gayla Smith
Rodenna Smith
David Snapp
Jean Spurgin
Johnny Spurgin



Michael Tinker
Chris Veal
Jerry West
Billy Whitley
Kathy Womack



Denise Workman
Wayne York
Alan Young



Freshman Officers



President - Johnny Spurgin
Vice-President - Steve Gant
Secretary - Scarlet Farmer
Treasurer - Kathy Womack
Reporter - Billy Burns

Eighth Grade



Donna Atchley
Curtis Blevins
Vickie Brown
Sharon Caldwell
Kent Carrell



Marty Chadwick
Devon Childress
Roger Cloud
Terry Cloud
Lynn Crocker



Patricia Dalton
Debbie Daniels
Mike Frost
Lamarus Gamble
David Gant



Regina Gore
Randy Griffith
Rudy Griffith
Mike Hamilton
Dee Hardeman



Barbara Hawes
Janice Hicks
Linda Higdon
Melinda Inman
Johnny Johnson



Cindy Kirkpatrick
Zebbie Knight
Anthony Laney
Donna Littles
Byran Mason



Brenda McBryar
Deloris McCord
Richard Nichols
Jimmy Oney
Gloria Pritchett

Rodney Pritchett
 Joyce Roach
 Barbara Schrader
 Ricky Scott
 Lori Simpson



Cheryl Smith
 Elaine Smith
 Donna Stewart
 Thresia Townson
 Ronnie West



Allen White
 Renee Whitley
 Kara Womack



Eighth Grade Officers

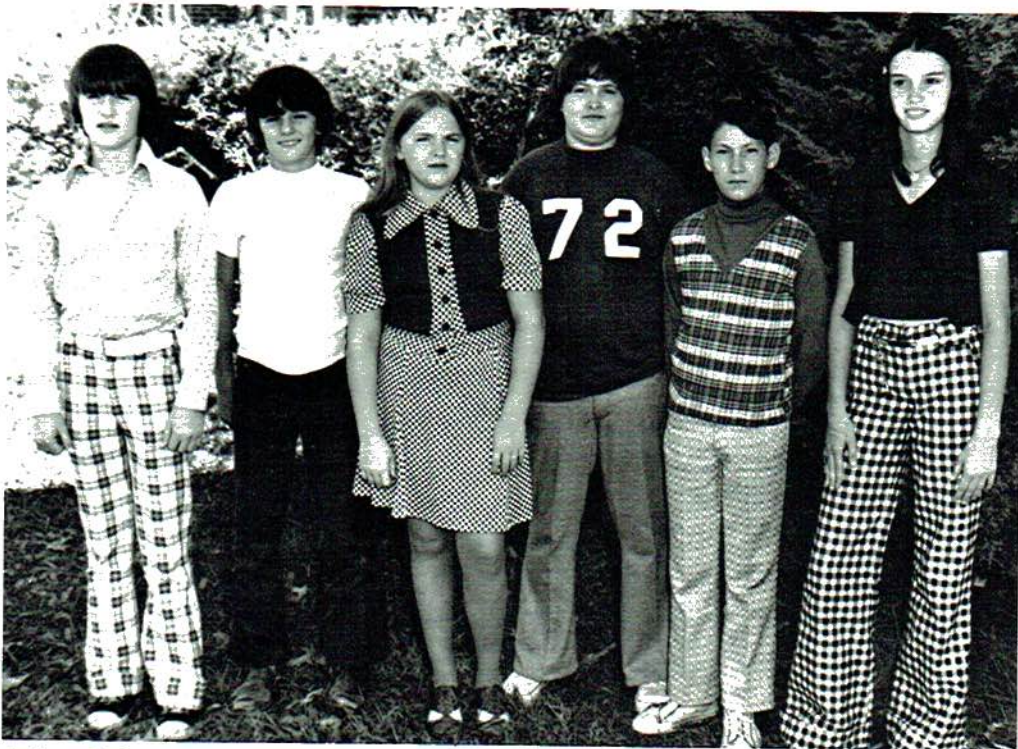

Left to Right: President, David Gant; Vice-President, Curtis Blevins; Secretary, Barbara Schrader; Treasurer, Kent Carroll; Reporters, Johnny Johnson and Kara Womack.

Seventh Grade

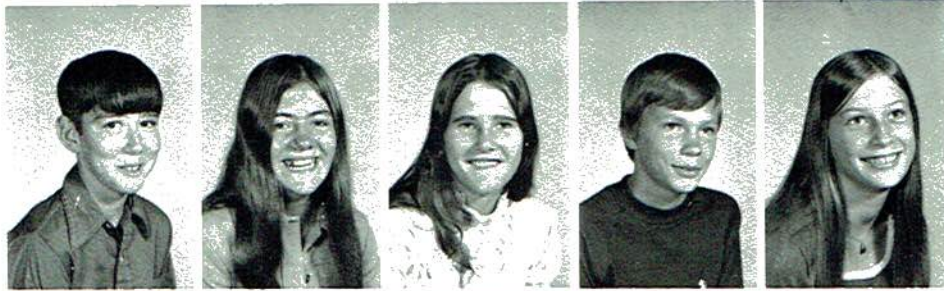

Edward Atchley
 Lisa Bethune
 Debra Burns
 Michael Caldwell
 Showna Camp



Tonji Carrell
 Tura Chamblee
 Kendwell Cooper
 William Cummins
 Veronica Daniels



Edwin Davis
 Edwina Davis
 Leon Edmonds
 Phillip Evans
 Angela Givens



Mark Haggard
 Don Higdon
 Mary Ann Holley
 John House
 Gary Jenkins



Sandra Long
 Valerie McLain
 Randall McCord
 Michael McDowell
 Mikey Miles

Donna Nelson
 Margie Nichols
 Tina Owens
 Alan Phillips
 Gary Posey



Tamara Rogers
 Brian Simpson
 Jackie Smith
 Jerry Smith
 Debra Tinker



Ladair Tinker
 Marsha Whitaker
 Bonnie Whitley
 Darrell Whitley
 Lynn Whitley

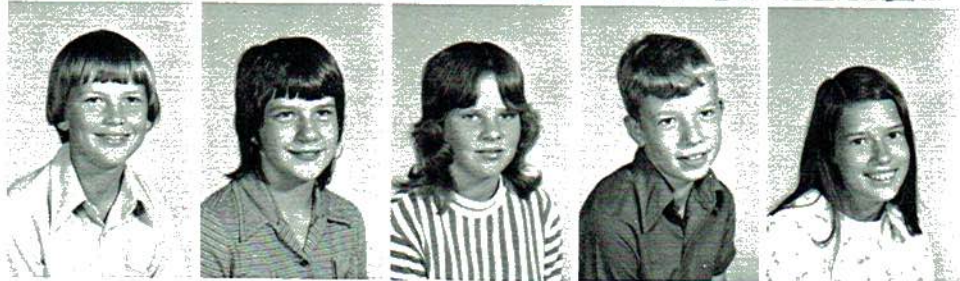

Tony Whitley
 Sharon Workman

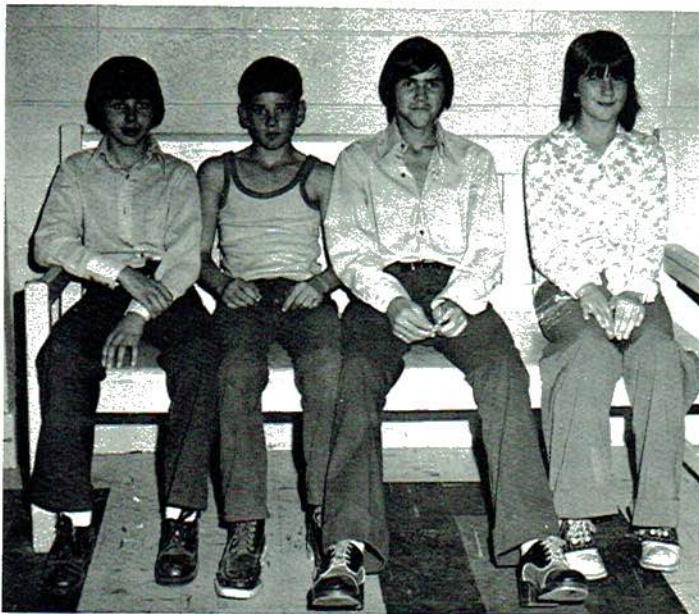

Seventh Grade Officers

President - Bill Cummins

Vice-Pres. - Mikey Miles

Sec.-Treas. - Tony Whitley

Reporter - Marsha Whitaker

Sixth Grade



Anita Anderson
Beverly Atchley
Donna Bain
Roger Brown
Angelia Cagle



Annette Carrell
Benita Chadwick
Bob Cummins
Kathy Douglas
Cindy Edwards



Lloyd Ellison
Randall Gamble
Anji Guffey
Donna Higdon
Nadine Holland



Tonji Jenkins
Rita Johnson
Greg Kocsak
Keith Lacy
Brenica Mason



Renee McBryar
Alex Miles
Floyd Miles
Jimmy Mullins
Carol Murphree



Carla Nash
Gerald Phillips
Randall Powell
Sheila Rightmire
Jackie Sawyer



Brenda Shrader
David Shrader
Connie Smith
Gary Smith
Lisa Smith



Reda Smith
Tammy Spurgin
Greg Stephenson
Joy Tucker
Tammy Wells

Sixth Grade

Tim Whitaker
Robert Williams
Sandy Wooden
Eddie Wooten
Clyde Workman



Jeannie Workman
Frank Yates



Fifth Grade

Annette Adkins
Johnny Anderson
Darrell Atchley
Ricky Bentley
Carolyn Bethune



Stoney Bethune
Gary Boatner
Rita Bowen
Jimmy Burns
Stanley Cagle



Robbie Caldwell
Royce Carruth
Sandy Clark
Kim Cooper
Patrick Cooper



Carol Gibson
Thresa Gilbert
Harold Gray
Renna Hastings
Marty Hickey



Dena Higdon
Lisa Higdon
Melinda Higdon
Charles Holland
Mark Hunt



Fifth Grade



Edwina Kenemore
Kim Lacy
Janice Little
Todd Marr
Phillip McBryar

Sharon McBryar
Teresa Murphree
Shirley Nichols
Sharon Powell
Greg Pritchett

Denise Reece
Veda Sawyer
Denise Schrader
Toleda Sims
Patti Smith

Lisa Stephenson
Pam Tucker
Joey West
Mark West
Terry Whetzell

Johnny Whiddon
James White
Myra Whitley
Todd Workman

Fourth Grade



Lucinda Adkins
Sherry Adkins
Cindy Blevins
Angela Buckner
Kim Cagle

Rodney Cagle
Debbie Childress
Lee Cooper
Audra Edwards
Robert Frost

Fourth Grade

Greg Gilley
Gavin Haggard
Charles Hickey
Wynell Holland
Timothy Holley



Matthew Horton
James House
Patricia Kenemore
Stephen Kirkpatrick
Sandy Marshall



Deborah McCord
Kristen Morrison
Robert Owens
Dewyella Reece
Matthew Rogers



Tammy Rozzell
Patricia Schrader
Tammy Seale
David Shrader
Debbie Shrader



Jerome Shrader
Carl Sims
Dean Smith
Eddy Smith
Polly Spurgin



Roger Spurgin
Melvin Tucker
Connie West
Penny Westmoreland
William Westmoreland



David Whited
Belinda Whitley
Ladonna Whitley
Dennis Whitmore
Ralph Williams



Randy Williams
David Womack



Third Grade



Miranda Adkins
 Tony Anderson
 Pamela Atchley
 Michael Bain
 Derenda Brown



Patty Brown
 Troy Cloud
 Vincent Carruth
 Brian David
 Janet Fowler



Carol Gilley
 Gina Guffey
 Todd Hard
 Chuck Haggard
 Rodney Hastings



Dale Hardeman
 Douglas Hickey
 Melissa Higdon
 Stony Horton
 Cynthia Johnson



Jeff Johnson
 Jeff Marr
 Jennifer McBryar
 Janine McKenzie
 Robert Merceirs



Karen Michaels
 Benjie Miles
 Darryl Reece
 Karen Rogers
 Robin Rogers



Cindy Randolph
 Cynthia Sansing
 Betty Shrader
 Tyrome Smith
 Frances Talley



Dewayne Tinker
 LaDale Tinker
 Curtis Waldrop
 Jane West
 Danny Whitmore

Second Grade

Dewayne Avans
 Scott Black
 Laura Britt
 Anita Buckner
 Dale Cagle



Melvin Carrell
 Rondal Chamblee
 Tammy Chapman
 Kathy Craig
 Carey Ellison



Ray Gibson
 James Hart
 Greg Hicks
 Bart Higdon
 Lynell Higdon



Martin Higdon
 Joanne Holland
 Jimmy Holley
 Daina House
 Ramona Johnson



Elaine Kenemore
 Sarah Long
 Scotty McBryar
 Marty McDowell
 Regina Reece



Brenda Rendahl
 Sandra Rogers
 Allison Rowell
 Angela Rowell
 Rebecca Sansings



Pamela Seale
 Deana Smith
 Deonna Smith
 Jerry Smith
 Silvia Smith



Joyce Shrader
 Bertha Spurgin
 Lee Spurgin
 Sheri Thompson
 Annette Tigue



Second Grade



Patricia Tigue
Carla Tinker
Laneicca Tinker
Stacy Westmoreland
Francis West



Junior Whitley
Sherry Whitley

First Grade



Denise Atchley
Pamela Bain
Linda Barton
Patrick Black
Rena Boatner



Cynthia Bowman
Judith Cagle
Timothy Cagle
Thad Caldwell
Scott Clark



David Cloud
Kimberly Cloud
Pamela Dalton
Nia Dobbins
Sherri Dobbins



Paula Evans
Steve Hastings
Angela Higdon
Reggie Higdon
Robin Higdon

First Grade

Wendy Higdon
Kevin Holcomb
Evalina Holland
Paula Horton
Michele Kenemore



April Merciers
Stephanie Millican
Kelly Morrison
Terry Needham
Samuel Reeves



Buddy Russell
Blake Smith
Buffy Jo Smith
Tammy Smith
Tony Spurgeon



Lisa Spurgin
Carla Steele
Lori Stephenson
Delbra Tinker
Nancy Tinker



Shannon Tinker
Bradley Waldrop
Kerry West
Valorie West
Tony Westmoreland



Samuel Whitaker
Wendy White
James Whitley
Ronnie Williams
Vickie Williams



Howard Workman
Nathan Yancy





Playground In My Mind



Advertisers

your friendly neighborhood merchants present:
sundaes after school - shopping sprees on Satur-
day - that certain dress for the homecoming
dance - birthday gifts, Christmas gifts, spec-
ial-day gifts - music for your home, your car,
or to carry in your pocket - ice-cold drinks to
slake a thirst - special things for
your favorite people and
for you!

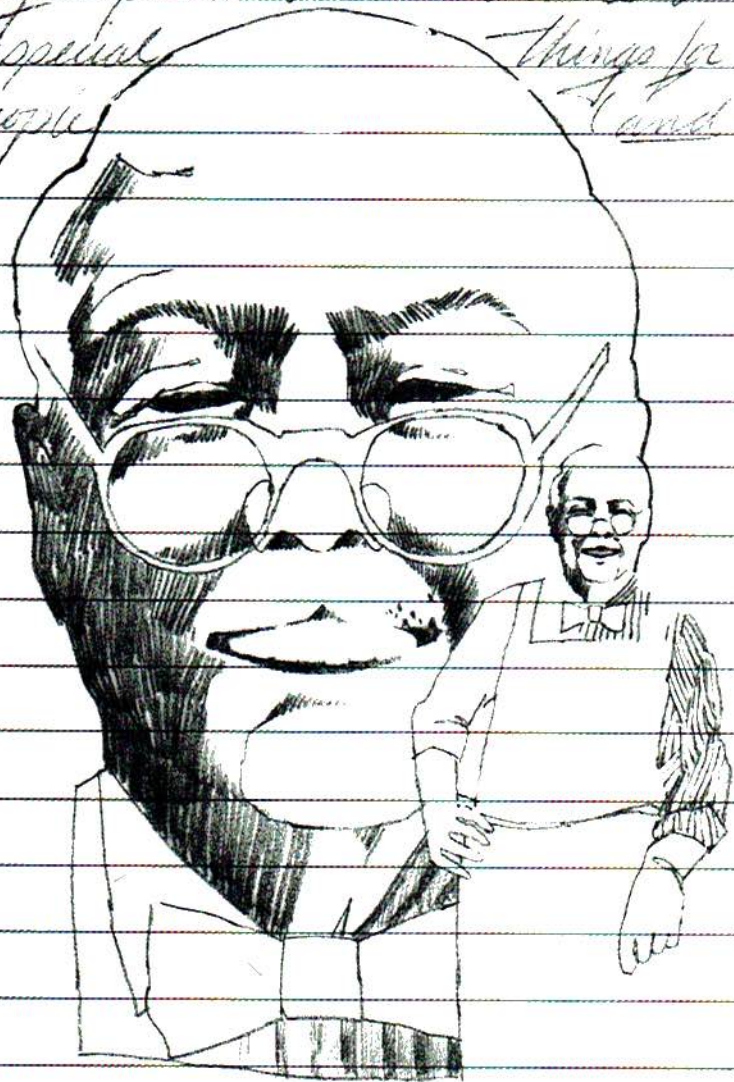

BILL INMAN'S North Sand Mountain Motors

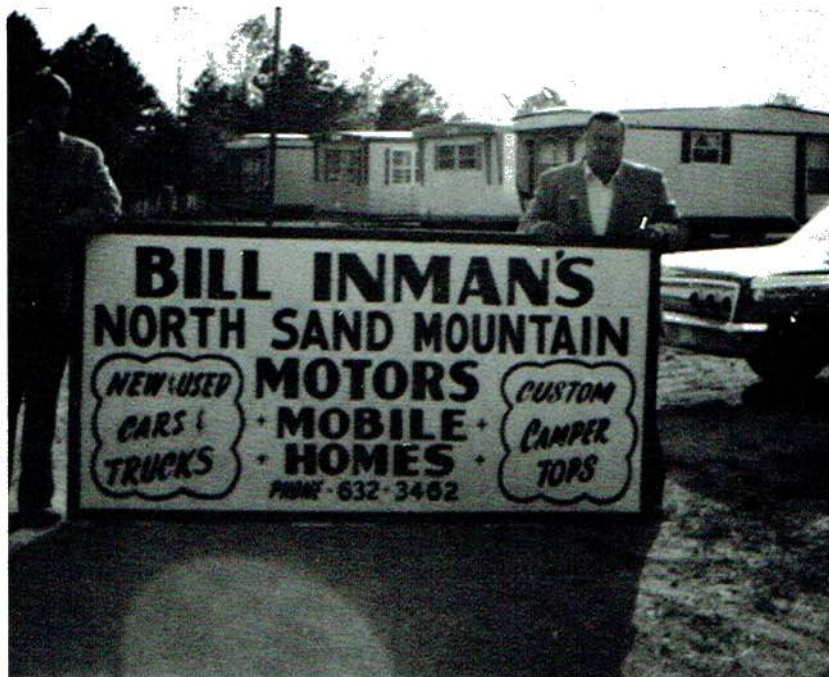

Located on Highway 71 between Higdon and Flat Rock, Alabama.

Specializing in new cars, trucks, camper tops, and a large selection of mobile homes.



*The Big Man
With Low Overhead*

NORTH SAND MOUNTAIN MOTORS: Your one-stop shop with easy terms, low bank rates, and on-the-spot insurance.

Call BILL INMAN or JOHN CATES at
632-3462 or 632-2885

SAND MOUNTAIN ELECTRIC COOPERATIVE

Best Wishes to the North Sand Mountain Bisons

Congratulations to the Class of '75



JAYNE SIEBERT, Valley Head High School, and LYNN TRAYLOR, Plainview High School, were the 1974 winners of S.M.E.C.'s rural electric editorial contest. They are shown here with JAMES GURLEY, labor foreman of the right-of-way crew, and JERRY POE, serviceman.

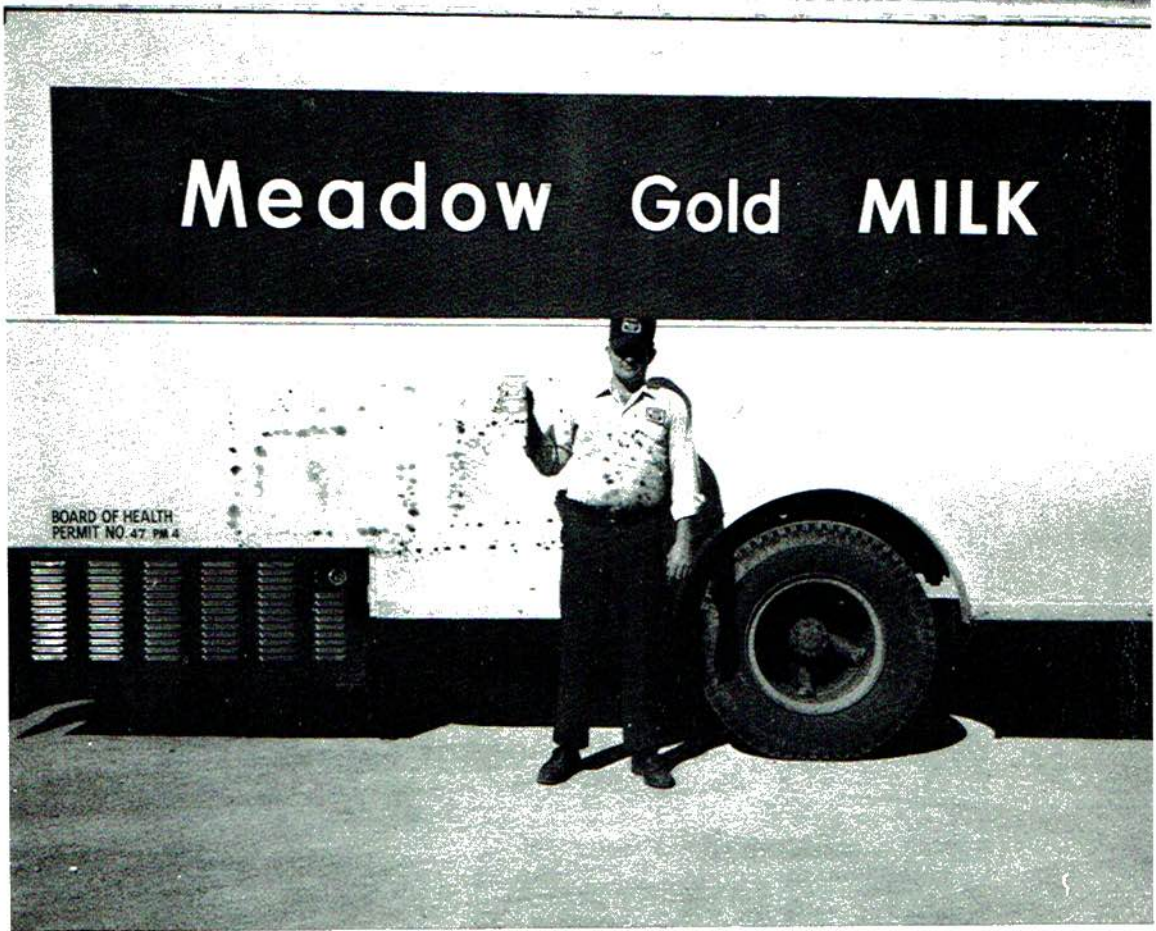

MEADOW GOLD DAIRIES

"JACKSON COUNTY MILK FOR
JACKSON COUNTY PEOPLE"

Scottsboro, Alabama

NOEL MARSHALL FARM SUPPLY



ANIMAL HEALTH PRODUCTS
FORMAX FEEDS
FEEDERS

"YOUR COMPLETE FEED NEEDS"

Open 6 Days A Week
Phone 587-2442



CARROLL'S GENERAL MDSE.

Bryant, Alabama
Phone 597-2210

"Shop at your friendly neighborhood store,
where you are appreciated."

Compliments of

**RAY H. RIDGE
D.D.S.**

Trenton, Georgia
Phone 657-4727

Compliments of
BETHEL STARKEY
Member of House of Representatives

WAYNE STEPHENS
4-WAY STOP
On Top of Sand Mountain

Compliments of

**HOLMES
TRACTOR CO.**



Trenton, Georgia
Phone 657-4014

COOPER'S SERVICE
STATION
Bryant, AL
Phone 597-3437

Compliments of

TONY'S

Featuring Name Brand
Shoes and Clothing

2 Locations: Highway 143 at
the Foot of Sand Mountain
and on the Square in Trenton.

Phone 657-6259

Compliments of

PREFERRED RISK INSURANCE
Scottsboro, AL 574-6953

RON DENSON
HOWARD WEST

BILL GUFFEY
FLOYD WOOSLEY

Compliments of

**ALLISON CANDY
COMPANY**

Paint Rock, Alabama

MIDDLETON'S GROCERY

Highway 71
Pisgah, Alabama
Chevron Gas and Oil
Products

Compliments of

BROWN'S FOOD CENTER

Highway 75
Phone 632-2978

WOODSON JONES

Dodge

Scottsboro, Alabama

DOT'S FLOWER SHOP
Phone 597-3482
Closed Sundays

Compliments of

BESTWAY SUPERMARKET
Trenton, Georgia

**DON SMITH
HARDWARE**

DON'S JEWELRY

Trenton, Georgia
Phone 657-6000

WORD MOTOR CO.



Scottsboro, Alabama

BISON BOOSTERS

GERALD HIGDON
VALLEY TIRE and SUPPLY
VARIETY BAKE SHOP
SCOTTSBORO JEWELRY
CECIL ADAMS

Compliments of

**1975
Cameronian Staff**

EDWARD CARTER, Advisor
BRENDA A. ENOCH, Editor
GLINDA FREEMAN
RANDY PENNINGTON
EDDIE KIRKPATRICK
DONNA ATKINS
TERESA BRYAN
SYLVIA HIGDON



SHOP RITE

Trenton, Georgia
Phone 657-4183

"You can't SHOP WRONG
at SHOP RITE"

Compliments of

**T & R
AUTO PARTS**

Phone 657-6307

Highway 301
Trenton, Georgia

GREEN HAVEN MEMORIAL GARDENS

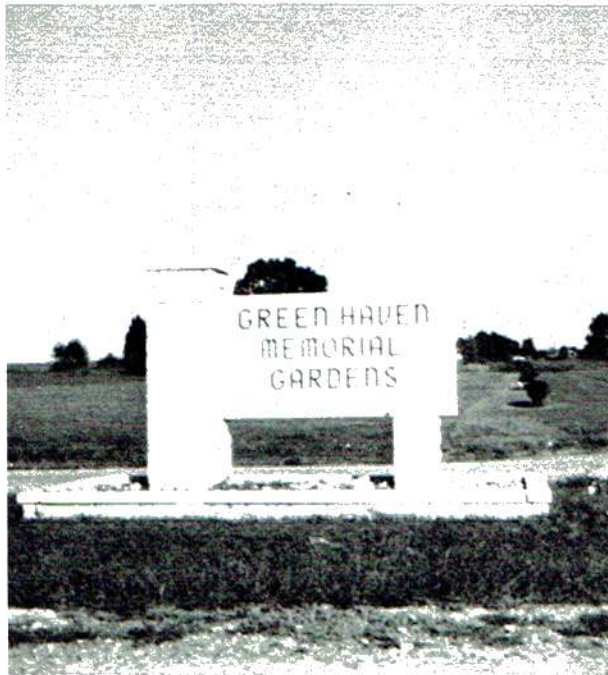

PERMANENT

CARE
CEMETERY

Located on Jackson Co.
Highway 88 Between
Henegar and Pisgah

Route One, Pisgah, Alabama
Phone 657-3223



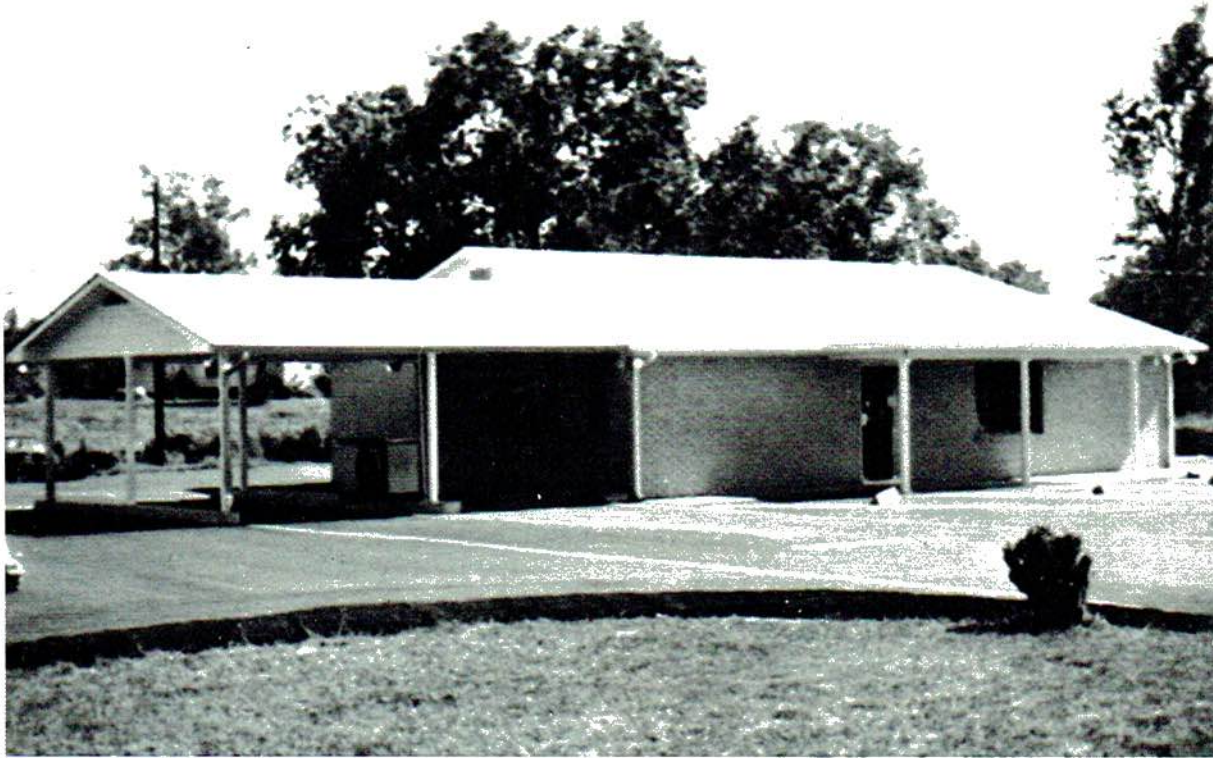

THE FIRST NATIONAL BANK

STEVENSON, ALA.



"A Bank That Service Built"

Member FDIC

Compliments of
DAVID L. CARGILE
Jackson County Tax Collector

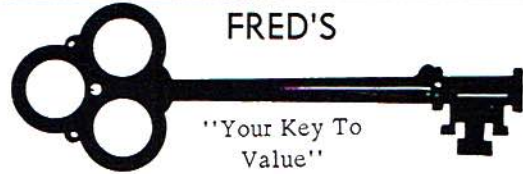

Scottsboro, Alabama

WALES JEWELRY COMPANY
On the Square
in Scottsboro.

DR. and MRS. N. H. HUTCHINSON
Trenton, Georgia
"Congratulations Seniors"

SAND MOUNTAIN SUPPLY COMPANY

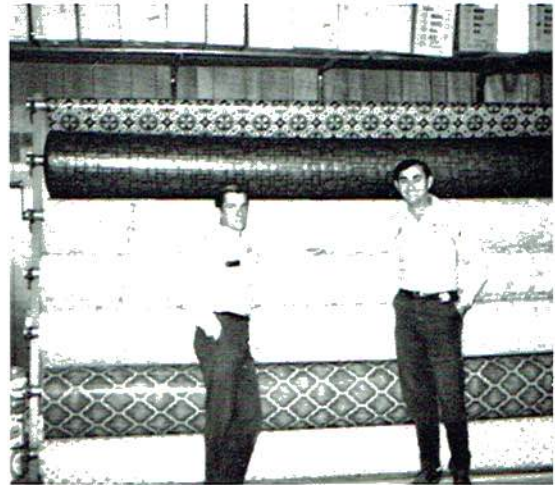

"Featuring a complete line of building
materials"
Custom-built Cabinets

Flat Rock, Alabama
Phone 632-2946

Compliments of
MR. and MRS. CLYDE BUTLER
Scottsboro, Alabama

JACKSON COUNTY ADVERTISER
WCNA-FM 98.3
Scottsboro, Alabama

SOUTHERN ALL-SPORTS
"Your One-Stop
Sporting Goods Store"
Downtown Scottsboro
574-6755



M. F. GARDNER
Gulf Oil Distributor
Scottsboro, Alabama

ROBERTSON

CHRYSLER
Plymouth

Fort Payne,
Alabama



227 Cedar
Avenue

South Pittsburg, Tennessee

BOGART FURNITURE COMPANY

Stevenson, Alabama

Phone 437-2411

Compliments of

PIGGLY WIGGLY

Stevenson, Alabama



MOUNTAIN SERVICE AMOCO

Owner:

R. D. RICHEY



Higdon, Alabama



SCOTTSBORO TRAILER SALES, INC.

Scottsboro, Alabama

MACK ALLEN, Owner

Compliments of

DR. EARL HOLLOWAY

Supervisor

JACKSON COUNTY BOARD OF EDUCATION

Rainsville Funeral Home

IF YOU NEED OUR SERVICES CALL COLLECT

638-2122

LEW'S CYCLE CENTER, INC.

1500 ELM AVE.

SO. PITTSBURG, TENN. 37380



FARMERS TELEPHONE CO- OPERATIVE

Rainsville, Alabama

Compliments of

DOVER MILLS, INC.

Pisgah, Alabama



Manufacturers of
Knitwear and Sportwear
for
Infants, Children and Teens

TRENTON SPINNING MILL

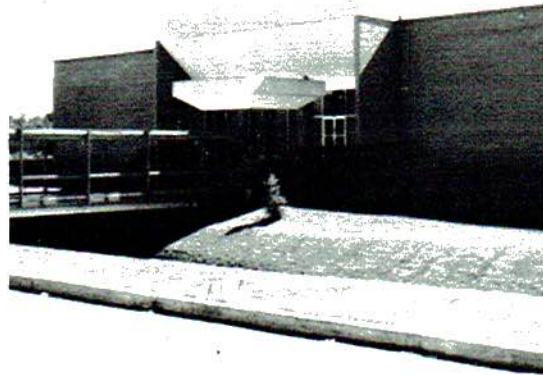

U.S. Highway 11
Trenton, Georgia

Compliments of

BANK OF DADE

"Serving a Deserving Community"

Trenton, Georgia
Phone 657-6483
Member FDIC





GREEN'S SHELL

Higdon, Alabama
Phone 597-2574

AT
YOUR
SERVICE



It's the real thing. Coke.

Trade mark ©

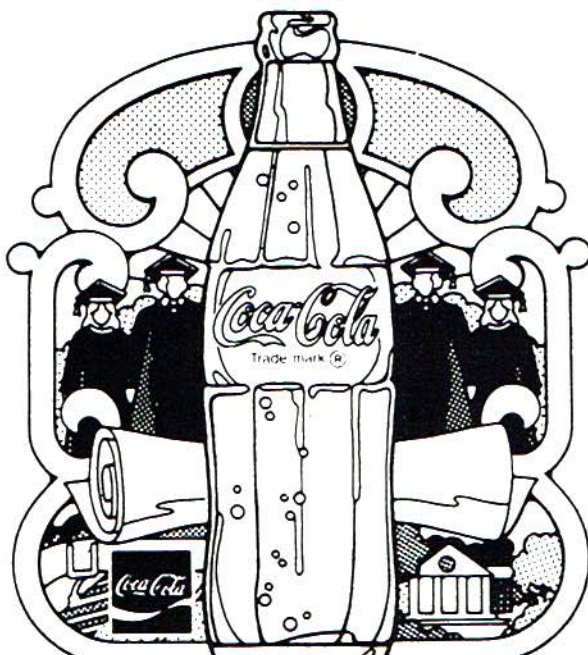

JOHNSTON COCA-COLA BOTTLING CO.

Compliments of

GASS GROCERY

Higdon, Alabama



GMC

MOSS MOTOR CO.

South Pittsburg
Tennessee

DOBBINS TRACTOR COMPANY



MASSEY FERGUSON

Bryant, Alabama
Phone 597-2172

PARKS'

Ladies' Apparel
101 S. Broad

Scottsboro, Alabama
"Sooner or later Your Favorite Store"

Store for Men
105 S. Broad



TOT 'N TEEN SHOP

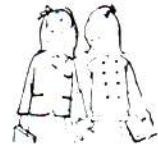

South Pittsburg Plaza

PRICE PHARMACY



Trenton, Georgia
Phone 657-4061

DOBBINS GROCERY



Bryant, Alabama
Phone 597-2193

CLARK LUMBER COMPANY

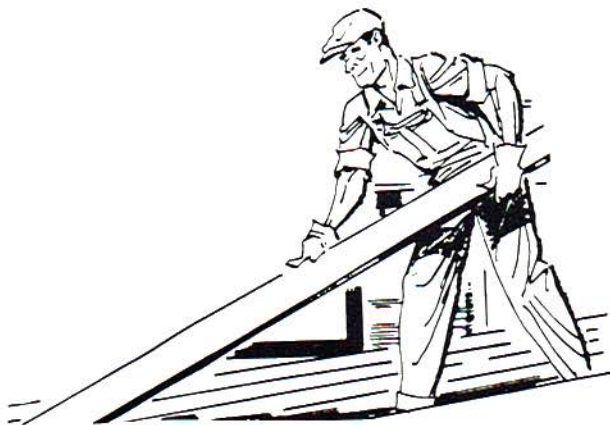

Trenton, Georgia

HUB MOTOR CO.

BUICK



Highway 79 South
Scottsboro, Alabama

Phone 574-1139

LEWIS A. WHEELER GENERAL MDSE.

Flat Rock, Alabama

Phone 632-2615

CHARDEL SHOES

Store Hours - 9-5 Tuesday Through Saturday
1-6 Sunday
Closed Monday

We Carry the Best in Brand Name Shoes from
\$5 to \$25 Savings.

Trenton, Georgia
Phone 657-4528

CHARLES and DORIS SMYTH, Owners

Anderson Drug Co.
PHONE 837-7144 — SOUTH PITTSBURG, TENN.

Wheelchairs
Crutch Rentals
First Aid Supplies
Family Prescription Records
Humidifiers
Vaporizers
Health and Beauty Aids
Hudson Vitamin Products

Emergency Phone
837-7991

24 Hour Service

Compliments of

JACKSON COUNTY
FARM SUPPLY

Stevenson, Alabama



Compliments of

A. A. CLEMENS
Jackson County Superintendent
of Education

Compliments of

W. R. (BOB) COLLINS
Jackson County Sheriff

BROWN'S MOTORS
Flat Rock, Alabama
Phone 632-2285

FLAT ROCK DAIRY BAR

Phone 632-3154

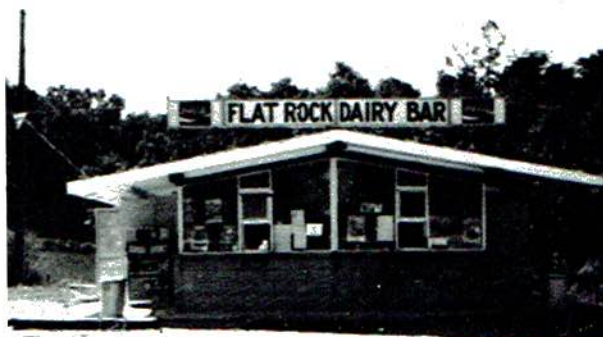

**GROSS
FURNITURE
and APPLIANCES**

Trenton, Georgia

Gross furnished Westinghouse
Appliances for NSM's Home
Economics Department.

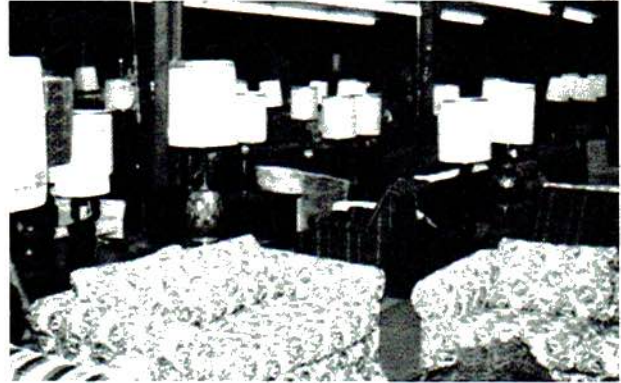

**Western
Auto
Associate
Store**

JR. STRICKLAND
Phone 657-3202
Henegar, Alabama

Compliments of
SAM GANT II

Chairman, Jackson County
Commission

compliments of
SUREWAY FOOD MARKET
Trenton, Georgia

MORRISON'S
STANDARD OIL SERVICE
Trenton, Georgia

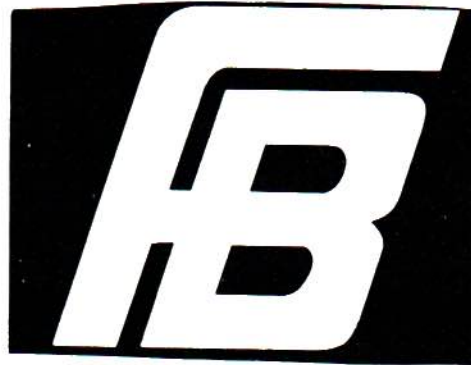

Farm Bureau Insurance

ELAINE TIPTON,
Agent

DEBRA UNDERWOOD, Secretary
Home Phone 451-3743
Office Phone 451-3227
No. 3 College St.
Pisgah, Ala. 35765

Josten's



AL WASSUM
P.O. Box 655
Athens, Alabama 35611

Creators of fine class rings, awards, announcements, yearbooks, and diplomas

<p>JACKSON FARMERS CO-OP Scottsboro Phone: 574-1688 Stevenson Phone: 437-8829</p>	<p>RED SHARP INC. Ready Mixed Concrete Grading and Excavating Scottsboro, Alabama</p>
<p>TRENTON BARBER SHOP On Courthouse Square W. W. TINKER Master Barber</p>	<p>ABERCROMBIE'S TIRE CENTER INC. 903 So. Broad St. Scottsboro, Ala. JOHN ABERCROMBIE</p>
<p>Compliments of</p> <p>BOMIAN'S GENERAL MERCHANDISE</p> <p>Route 1 Bryant, Alabama Phone 597-3360</p>	<p>J. H. BOWMAN TRACTOR COMPANY</p> <p>ALLIS-CHALMERS <small>TRACTOR DIVISION • MILWAUKEE 1, U. S. A.</small></p> <p>Pisgah, Alabama Phone 451-3158</p>
<p>YORK'S GROCERY Trenton, Georgia Phone: 657-6178</p>	<p>Compliments of STRICKLAND BROS. BUILDING SUPPLY Flat Rock, Alabama Phone: 632-2566</p>
<p>WORD BUILDING SUPPLY INC. "A Complete Line of Building Materials" 4 Locations: Scottsboro, Fort Payne, Rainsville, and Manchester, Tenn.</p>	<p>Compliments of DIXIE DIME STORE Trenton, Georgia</p>

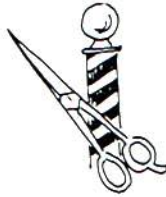

STATELINE SHOE STORE



Bryant,
Alabama

Compliments of

E. J. LULY

Trenton, Georgia

KATHY'S BEAUTY SALON

Kathy West
Bryant, Alabama
Phone 597-3476



WELTON H. NORWOOD
Agent

Scottsboro, Alabama
Phone 574-3149

R. D. MOORE FUNERAL HOME

"We Service All
Burial Policies"

Highway 11 North

Trenton, Georgia
Phone 657-4382

BUTLER & KENNAMER WHOLESALE COMPANY

P. O. Box 39
Scottsboro, Alabama

Phone 574-3690

ELMER PREWETT
SHOES & CLOTHING
228 Gault Avenue
Fort Payne, Alabama
Phone 845-2091

TOWN AND COUNTRY
FURNITURE
Magnavox Sales and Service
Highway 35 East
Scottsboro, Alabama

STEVENSON,
ALABAMA

DAVID GUESS,
Manager



SCOTTSBORO HONDA SALES
SCOTTSBORO
CHRYSLER-PLYMOUTH, INC.
Phone 259-1213



Lindsay's MEN'S SHOP

P. O. BOX 204
STEVENSON, ALABAMA 35772

W. C. LINDSAY

THOMAS B. LINDSAY

Compliments of

RAINSVILLE BANK

"The Only Bank You
Will Ever Need"

Member FDIC

Compliments of
ROUGH & TUMBLE
Scottsboro, Ala.

Bill's Shoes

214 South Broad Street
Scottsboro, Alabama 35768

KIRBY FORD SALES INC.



Two Locations
to Serve You Better
Fort Payne and Collinsville

Compliments of

BOGARTS DRY GOODS

"Your One-Stop
Shopping Center"

Stevenson, Alabama
Phone 437-2296



205 S. MARKET STREET
SCOTTSBORO, ALABAMA 35768

Auto associate store
the Family Store

H. D. MOORE FURNITURE CO.
New and Used Furniture
Gibson Appliances and Zenith T.V.
Flat Rock, Alabama



SUBSCRIBER TO THE
NAB RADIO CODE

Bridgeport Broadcasting Company

WBTS RADIO

1480 KC
1000 WATTS

BRIDGEPORT, ALABAMA

495-2274
495-2275

KENNAMER

MILL

ENDS



Fort Payne and Scottsboro

Compliments of

SAND MOUNTAIN FLOWERS

Bryant, Alabama

SUPER VALU

Pisgah, Alabama

WORD THEATRES
Holiday Cinema
Southport Drive-In
Tawasenthe Drive-In
Rainsville Drive-In

HANCOCK
AND
TRIPP



Rosalie,
Alabama

Compliments of

CASE HARDWARE AND APPLIANCE

Trenton, Georgia

Be Sure to Go to
Church on Sunday

JOHN SWAFFORD FURNITURE

South Pittsburg, Tennessee



Scottsboro, Alabama

Belk Hudson

Scottsboro, Shopping Plaza

Compliments
of



WRIGHT'S RESTAURANT

Trenton, Georgia

Compliments of

RUDDER FUNERAL HOME

Stevenson, Alabama

IDER DISCOUNT DRUG STORE

Phone 657-5151

Ider, Alabama

Prescriptions - Gifts -

Babyneeds - Vet Supplies

BIG SANDY GOLF CLUB

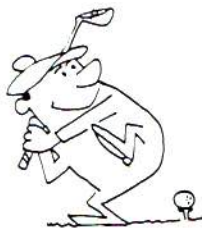

KENNETH AND HELEN
SLATON

Trenton, Ga.

Compliments of

RED FOOD STORE

Trenton, Ga.

H. D. LEE CO.

"The Clothes You Need
for the Life You Lead"

P.O. Box 217

Trenton, Georgia

Compliments of

BERT-KERBY FUNERAL HOME

Service With
Dignity and Honor.

Henegar, Alabama
Phone 657-3238



CLEMENTS JEWELERS

Scottsboro Plaza

Scottsboro, Ala.

BISON DRIVE IN

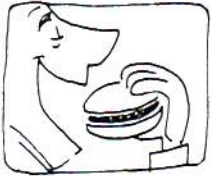

Higdon, Alabama
Phone 597-2615

HARBIN MOTOR COMPANY



LINCOLN · MERCURY

Scottsboro, Alabama
Phone 574-1819

Compliments of

THE FIRST NATIONAL BANK

Scottsboro, Alabama

Branches Located at
Bridgeport, Section,
Woodville and Pisgah

Member FDIC

Compliments of

PATRICK LUMBER COMPANY



Scottsboro, Alabama

Phone 574-2211

thriftway drug

The LEADER in Savings!

South Pittsburg
Shopping Plaza

Compliments of

THE COMMUNITY NEWS

Serving North Jackson County

and

THE DAILY SENTINEL

With Over 25,000 Daily Readers