

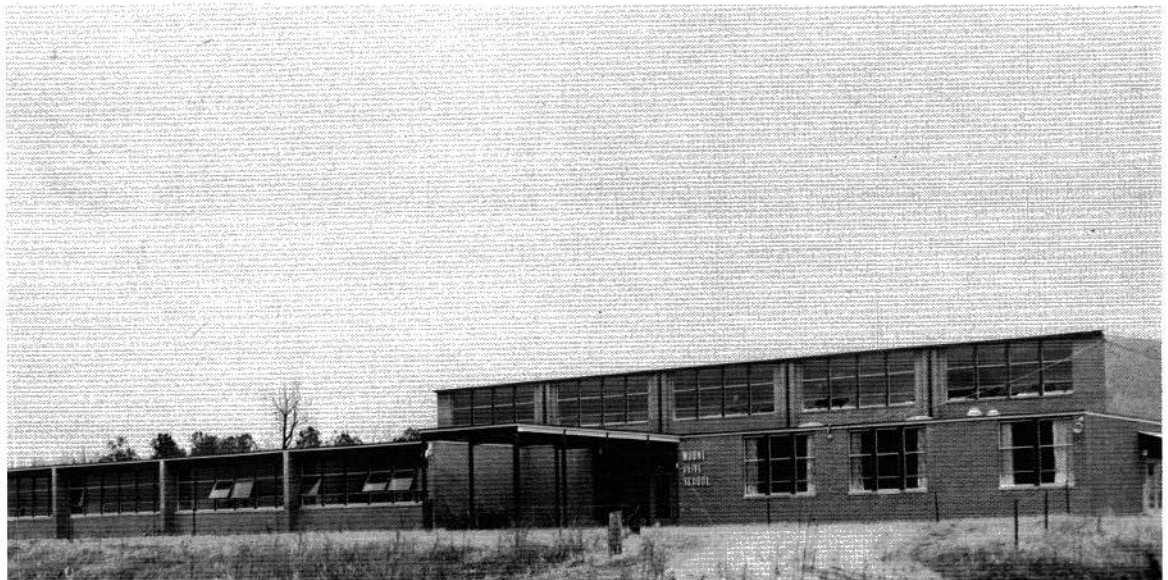

1904

MEMORIES



# *MEMORIES*

*1964*

*Mt. Olive High School  
Higdon, Alabama*

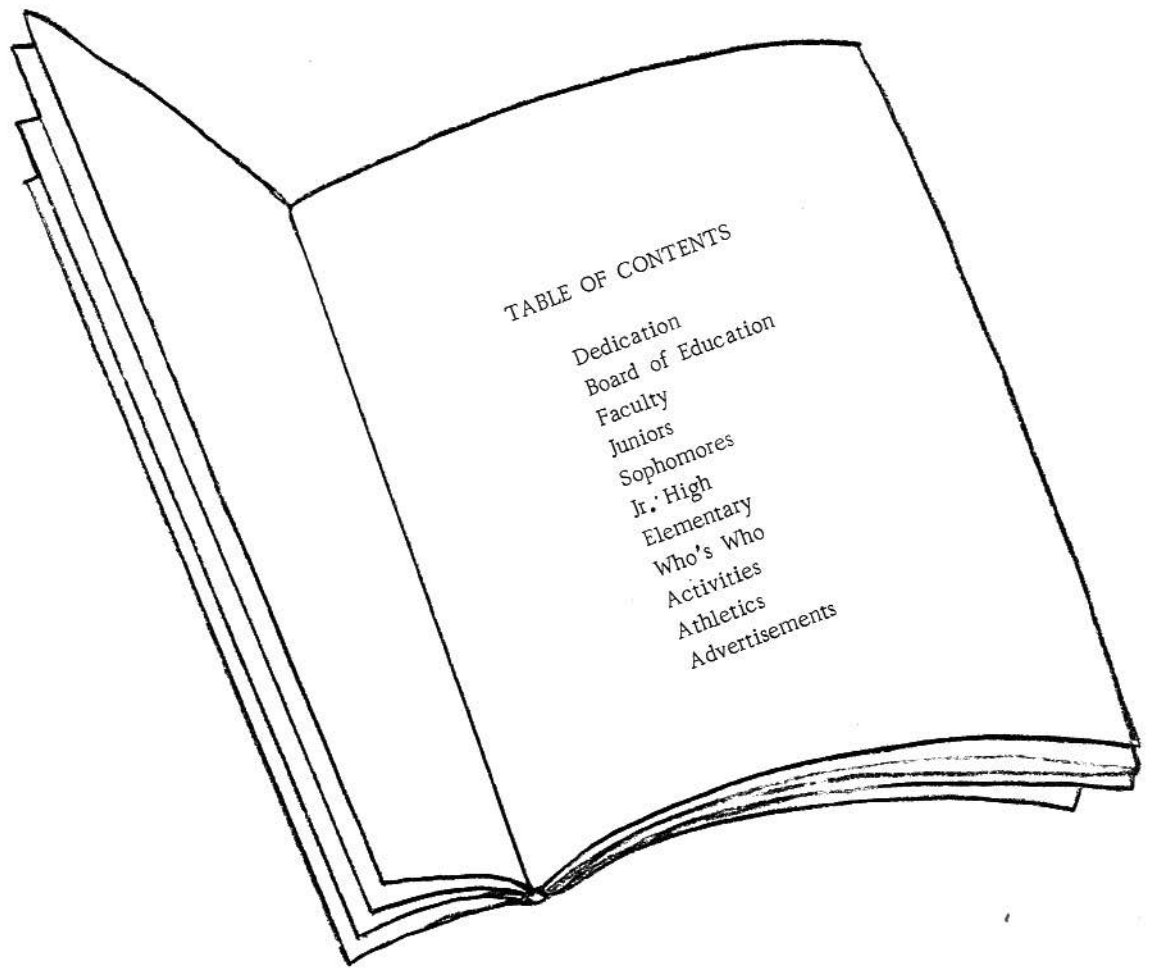

As this high school year draws to a close, we look back with fond memories of these wonderful moments as students of Mt. Olive High School. This annual, MEMORIES, should serve as a guidebook to "old times."

We hope we have included some interesting memories for each of you and that you will enjoy reading this yearbook as much as we have enjoyed compiling it.

GLEN WHITLEY, Editor-in-Chief

BETTY MICHAELS, Co-Editor

# Annual Staff

Glen Whitley  
EDITOR

Betty Michaels  
CO-EDITOR



ADVISOR, Mrs. Edna B. Sutton



SECRETARY  
BUSINESS

Lavelda Higdon  
Burnell Gilbert  
Steve Inman  
Guindal Knight  
Barbara Lance  
Betty Russell

SPORTS

Burnice Gilbert  
Jerry Jenkins

ACTIVITIES

Brenda Culpepper  
David Higdon  
Garland Brown



We, the Junior Class of 1964, are proud and honored to dedicate our annual, "Memories," to our devoted principal, Mr. P. L. Bentley, and Mrs. Ruby Woodfin, our beloved teacher and friend. They both have given unselfishly of their time and efforts to help make this school what it is today. They have always been ready to extend help and advice during our most difficult and formative years. In a very real sense, they have given us a blueprint upon which we can build as individuals. No words can express our sincere and humble gratitude for their devotion and guidance to our class and school.

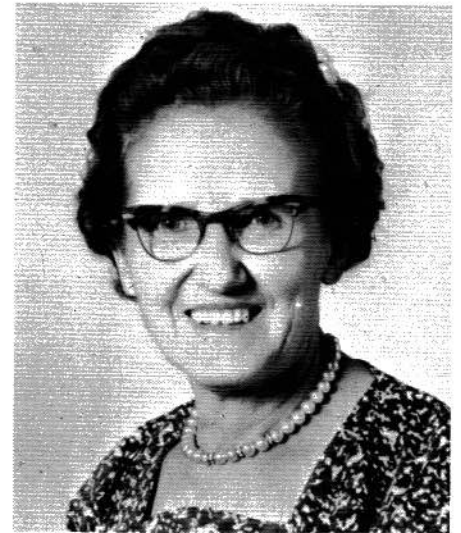

# *Our Superintendent*

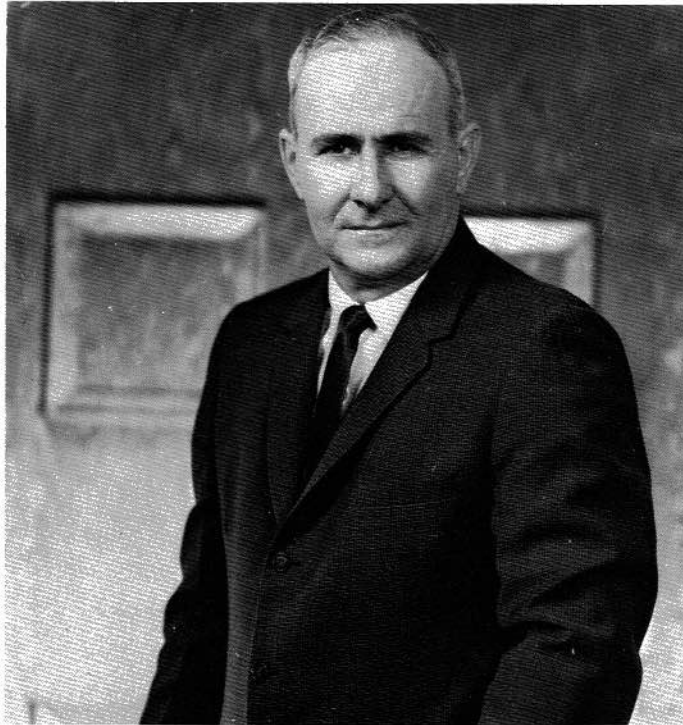

A. A. Clemens

## GREETINGS:

To be able to live in the world of today, it is necessary that all people have the best education possible.

The school, along with the home and the church, plays a vital part in building character and morals of people. I hope you have availed yourself of the opportunity to develop these attributes to the greatest extent.

At least a high school education is within the reach of all. It is my heartfelt desire that each of you will take advantage of every opportunity to avail yourself of the education that is within your grasp.

A. A. Clemens  
County Superintendent of Education

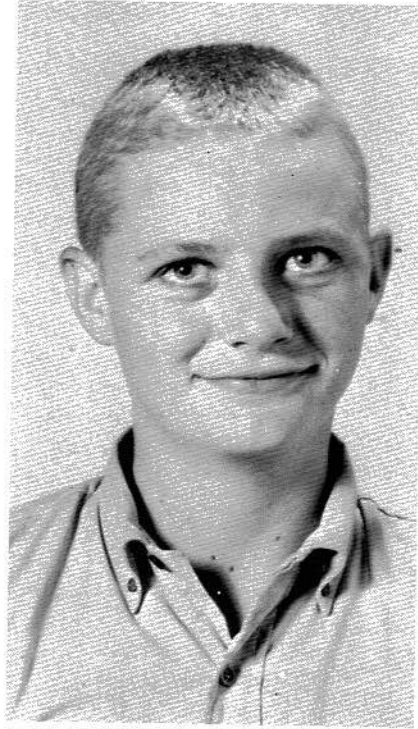

Rayford Higdon

In memory of a dear schoolmate, Rayford Higdon, who met with an untimely death on Dec. 12, 1962. His absence leaves a vacancy that no one else can fill.

"There is no death! The stars go down  
To rise upon some other shore,  
and bright in Heaven's jeweled crown,  
They shine forevermore."

John McCreery

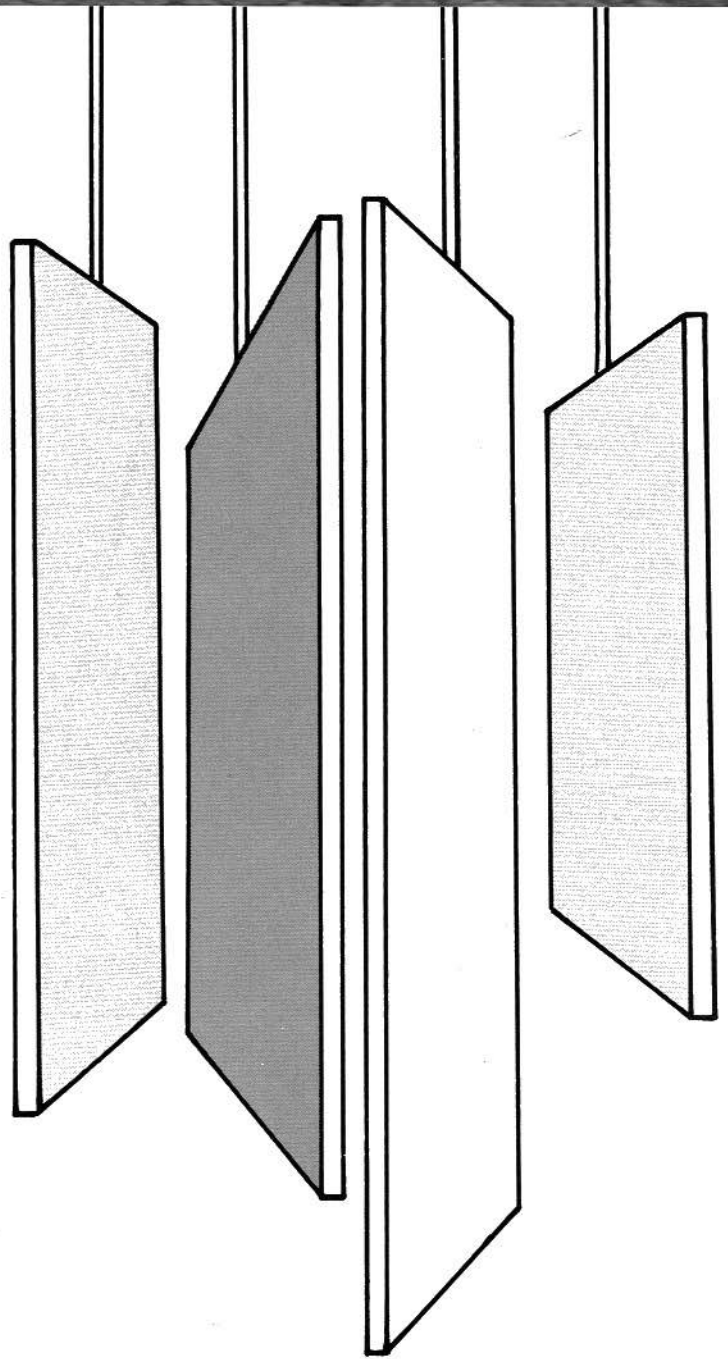
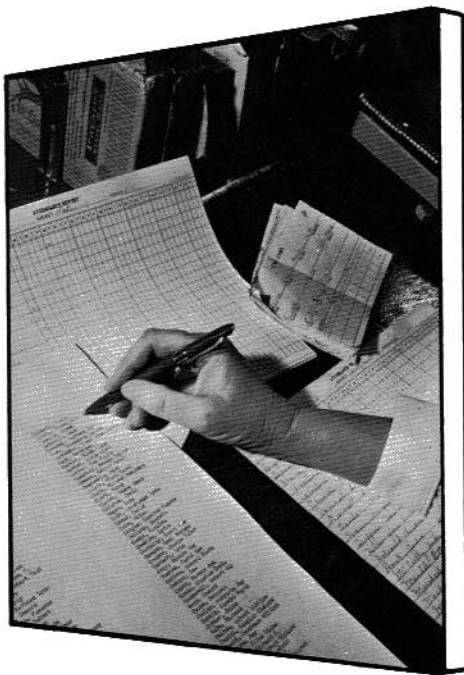

---

# FACULTY



## *Principal's Message*



You will have the privilege of living in the most exciting, stimulating, and turbulent period in man's history. But, with that privilege comes the responsibility of learning to cope with the complex challenges facing man today. Remember, you will be held accountable for the kind of world you pass on to succeeding generations. Some of you will seek to meet this responsibility through further education, others will go directly into the economic and social life of the community. Whatever avenue you choose, strive for the fullness of life that comes with the satisfaction of a job well done. Do not be chained by conformity, entombed by provincialism, or ruled by disappointment. For the aware optimistic individual, life is a great adventure. Emerson said it best, "We find in life exactly what we put in it."



P. L. BENTLEY

Jacksonville, B.S.  
George Peabody, M.A.  
Principal

OLIVIA YATES

Jacksonville  
1st Grade



LOIS WRIGHT

Jacksonville, B.S.  
2nd Grade

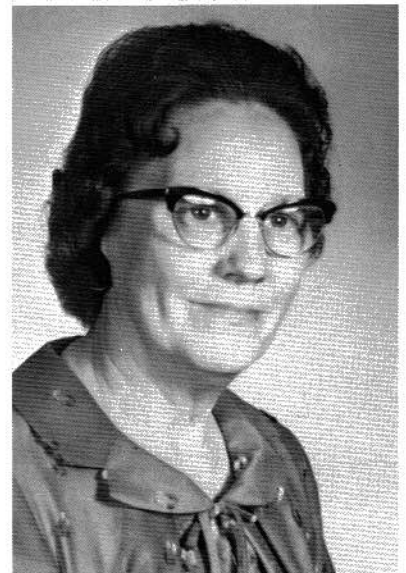

REBECCA HARRINGTON

Athens  
3rd Grade



NORA SUTTON

Jacksonville  
4th Grade



PEGGY BENTLEY

Jacksonville  
University of  
Chattanooga  
5th Grade



riod in  
mplex  
ou pass  
r edu-  
venue  
Do not  
aware  
r what



RUBY WOODFIN

Jacksonville, B. S.  
University of Chattanooga  
6th Grade



IDA DEAN

Florence, B. S.  
English, Science  
History



SUE VAUGHN

Middle Tenn. State  
Commercial and P. E.

T. W. BOULDIN

Miss. State, B. S.  
Auburn  
Agri. and Science

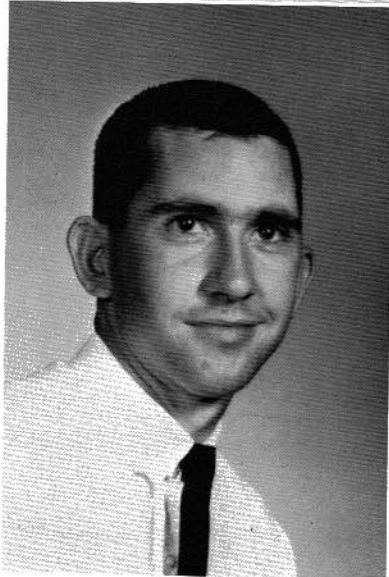
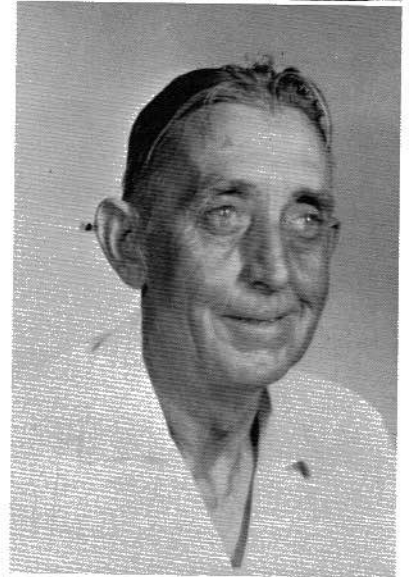

WOODSON DEERMAN

Southern Union  
A. A.  
Athens College  
B. A.  
P. E., Science,  
History

EDNA B. SUTTON

Ohio State Univ.  
Athens College  
Salem College, A. B. and B. S.  
English and Home Ec.



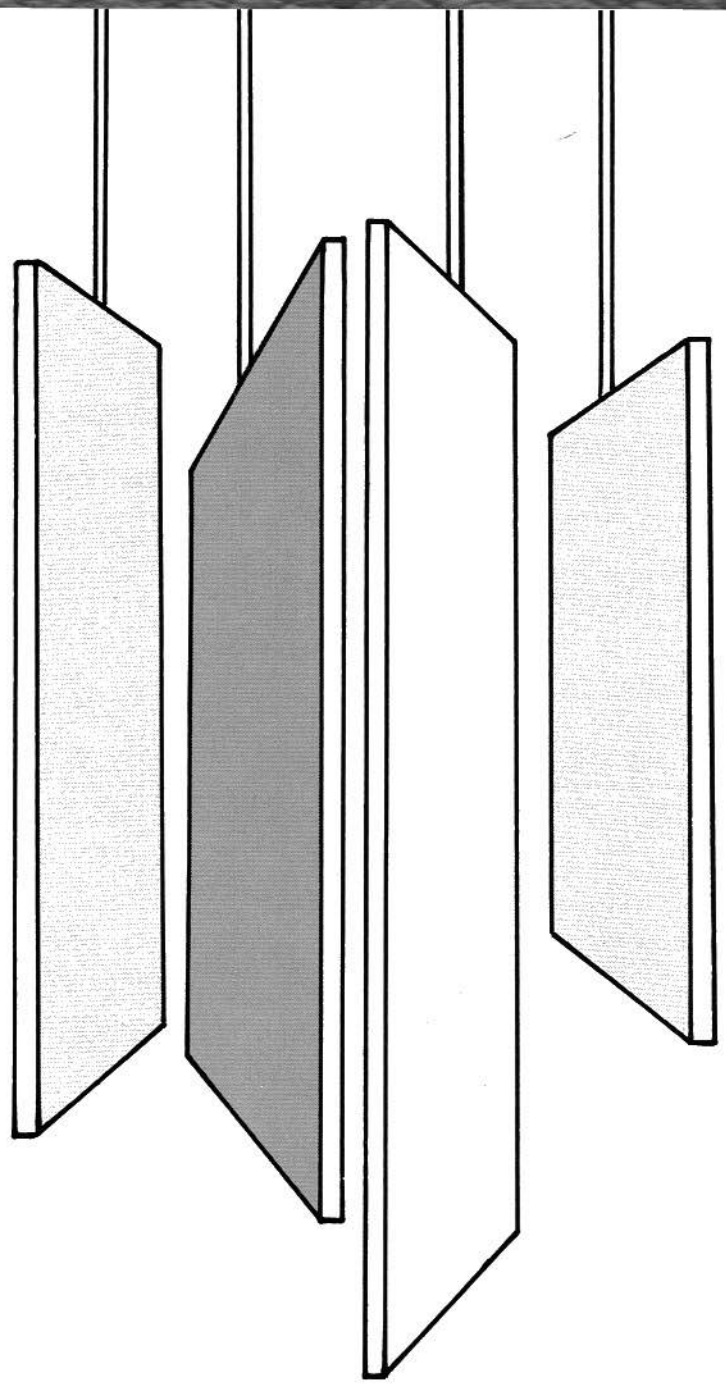
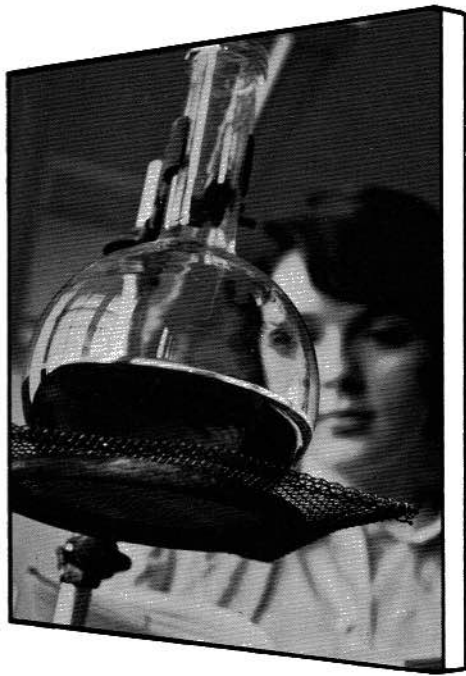

---

# JUNIORS

## *Juniors*

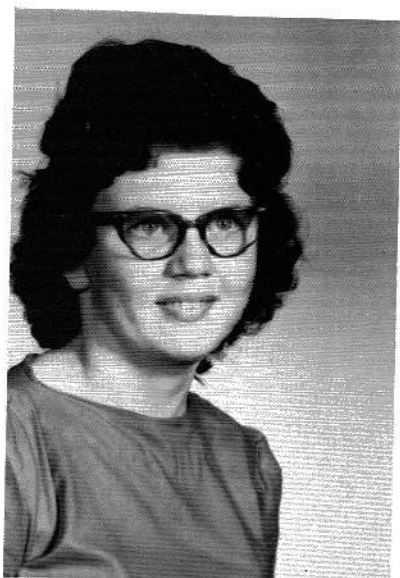

Betty Michaels

Glen Whitley

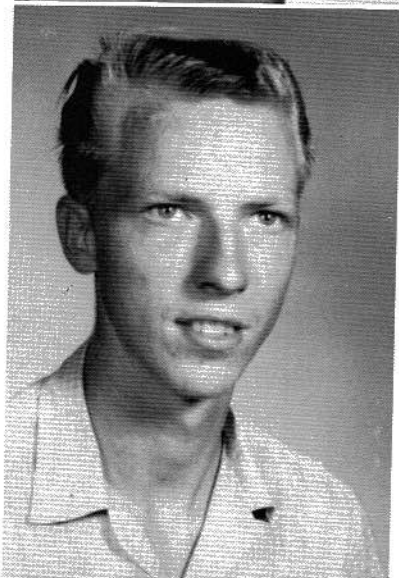
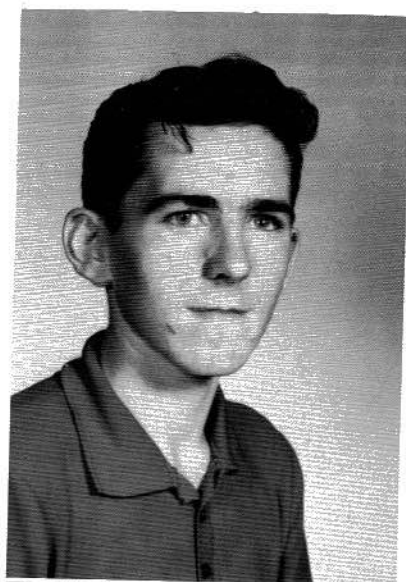

Phillip Higdon

Jerry Jenkins

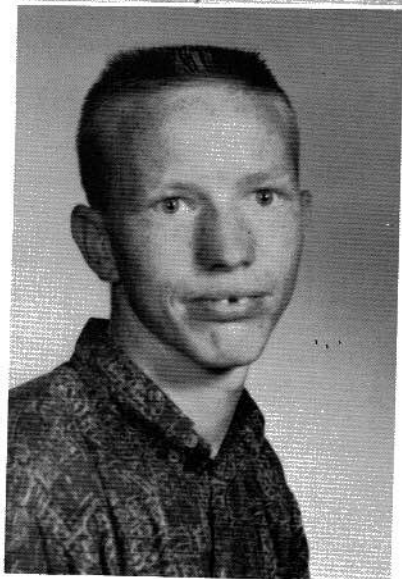
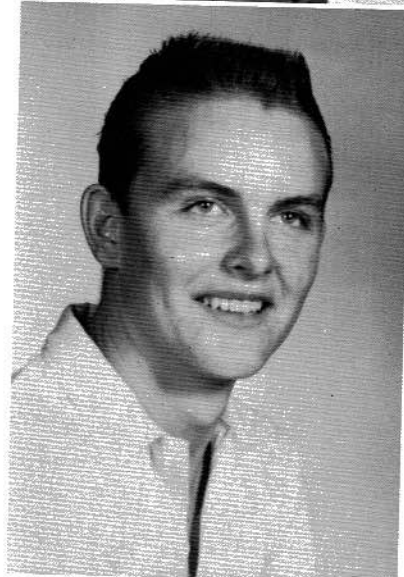

David Higdon

Lester Kenemore

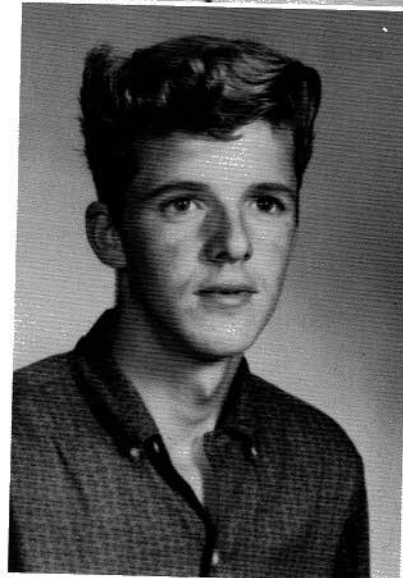



Brenda Culpepper

Kenneth Shrader

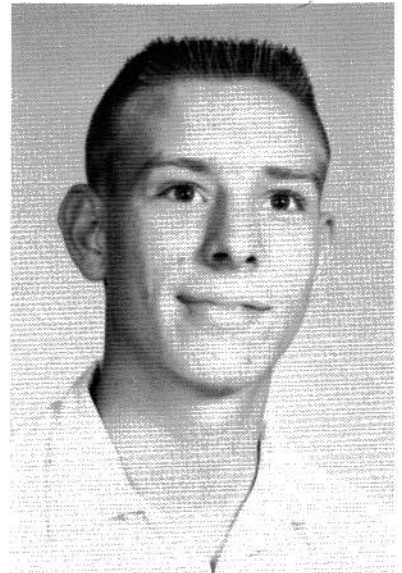

Lavelda Higdon

Garry Higdon

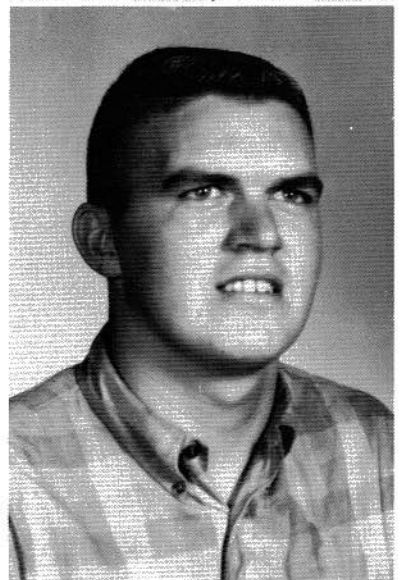

Guindal Knight

J. W. Miles

Picture  
Not  
Available

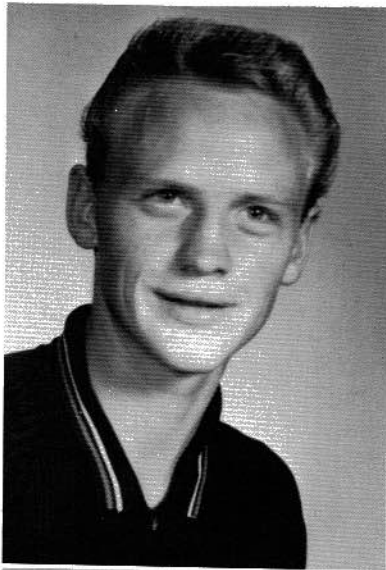

Anthony Spurgeon

Steve Inman

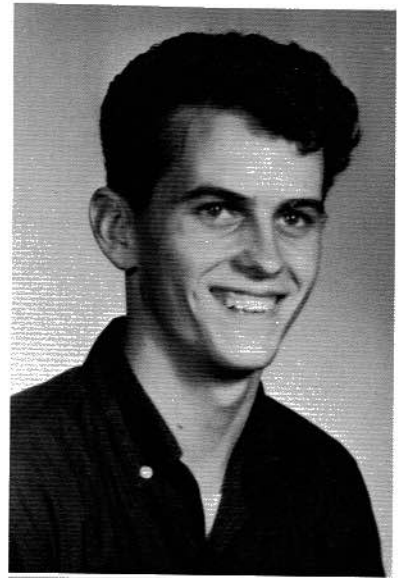

Burnice Gilbert

Garland Brown

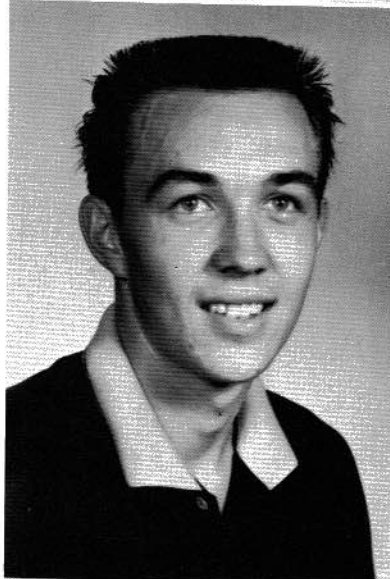
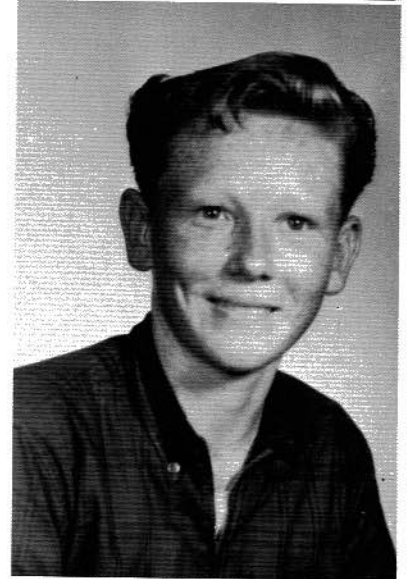

Burnell Gilbert

Kerry Edwards

Picture  
Not  
Available



e  
le



Betty Russell

Dwight Millican

Picture  
Not  
Available



Barbara Lance

Arvil Anderson

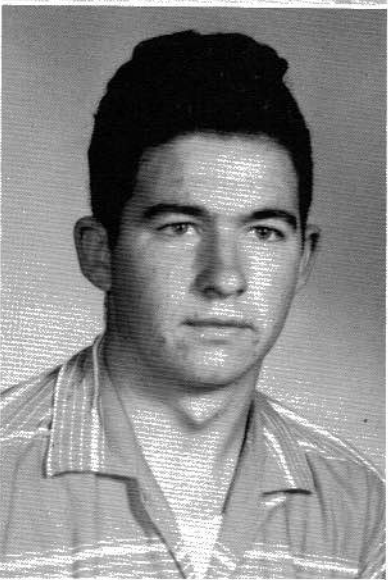
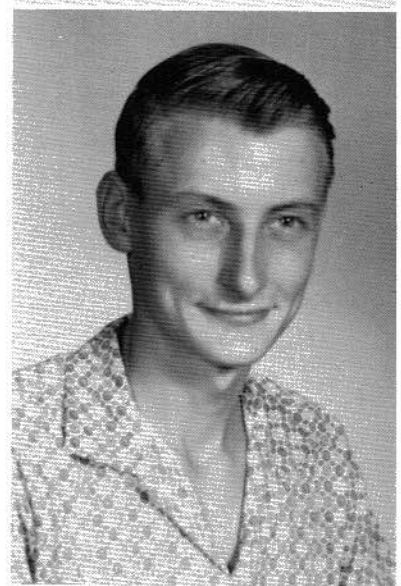

David Cagle

Larry Shaw

Picture  
Not  
Available



Picture  
Not  
Available

Charlotte McBryar

Sammy Workman

Picture  
Not  
Available



President - BURNICE GILBERT  
Vice-President - KERRY EDWARDS  
Secretary - BETTY MICHAELS

Treasurer - BETTY RUSSELL  
Reporter - STEVE INMAN  
Sponsor - MRS. EDNA SUTTON

ure  
t  
able

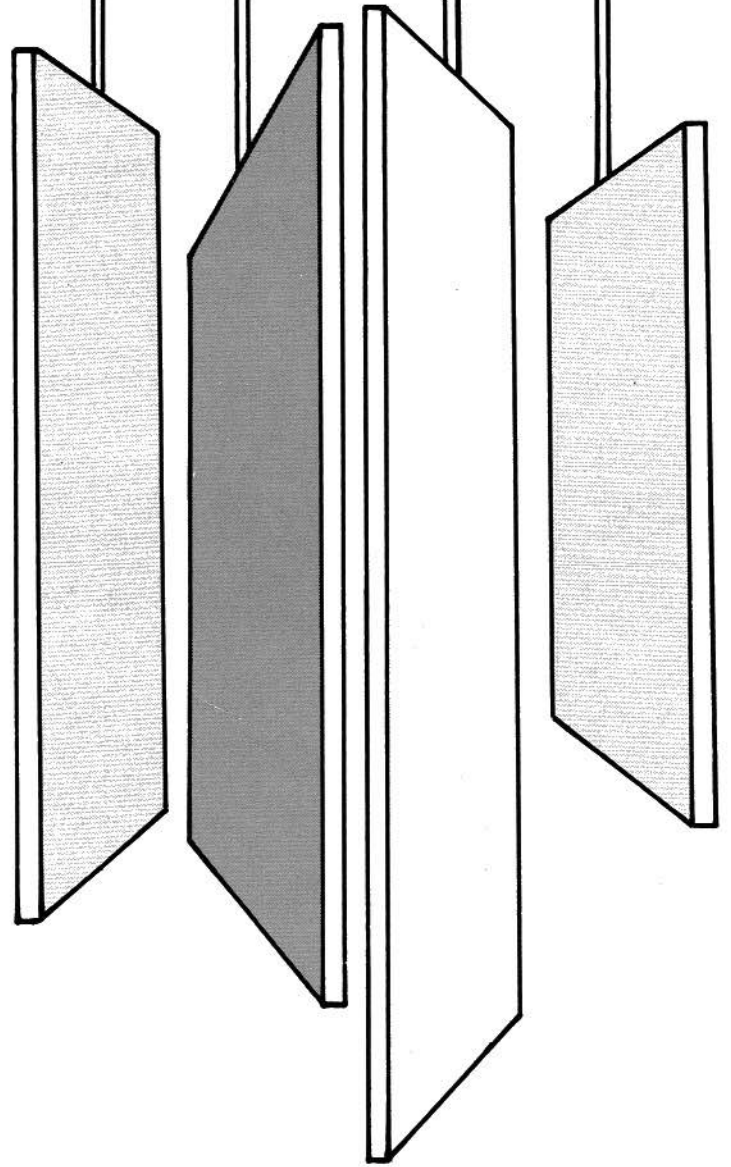
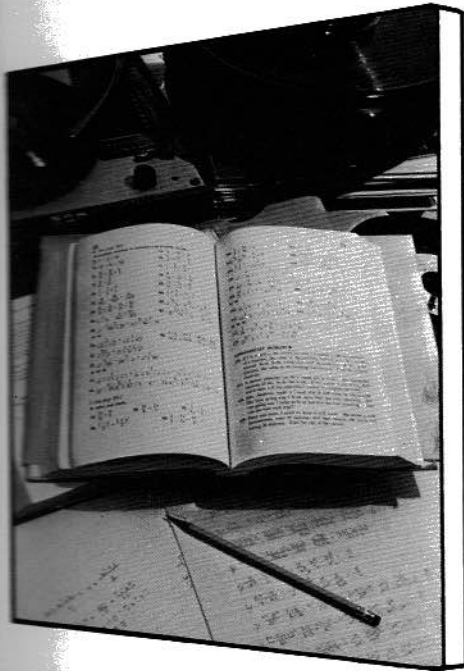

ELL

TTON

# SOPHOMORES

# Sophomores



Edith Pritchett

Edwin Spurgeon

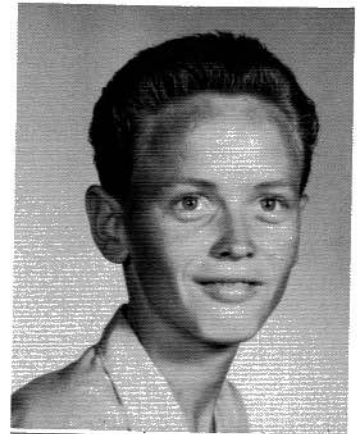

Picture  
Not  
Available

Dolan Noles

Sallie Wooten

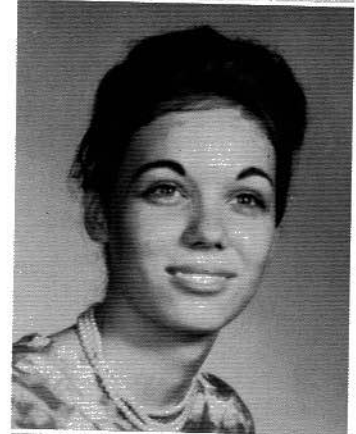

Picture  
Not  
Available

Dinnia Giles

Jerry Wade

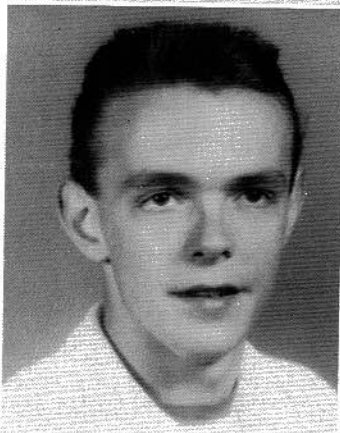
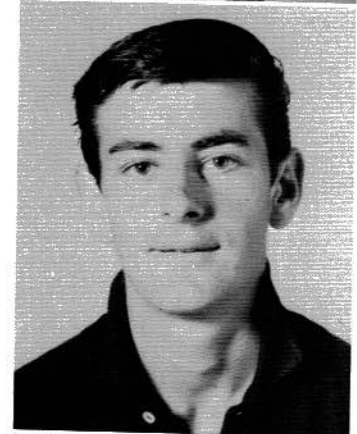

Hershel Carrell

Joan Seabolt





Rebecca Price

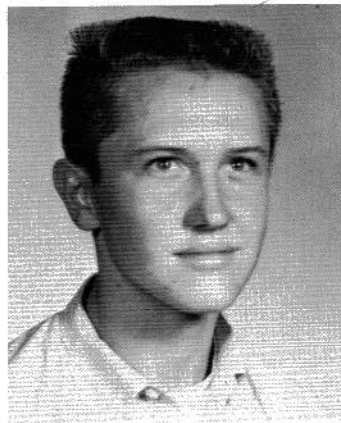

Roy Dobbins

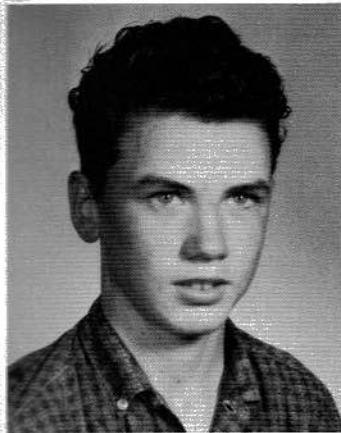

Travis Michaels

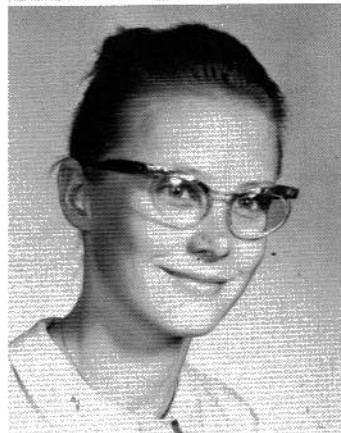

Runell Knight



Betty Adams

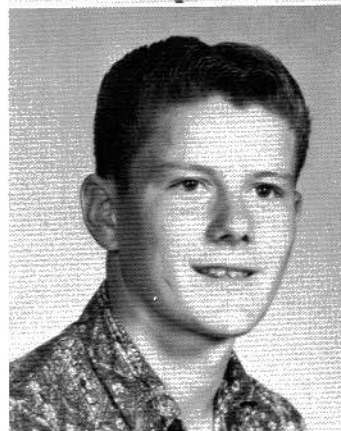

Jimmy Kesler

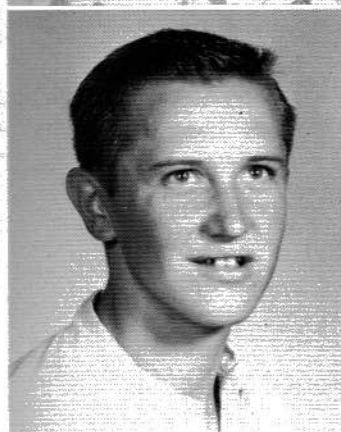

Troy Dobbins



Reba Knight



Elaine Carrell

Lawrence Griffith

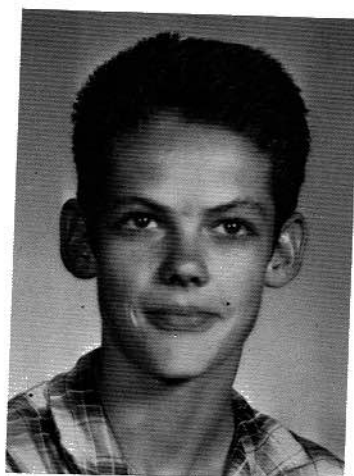

Brenda Goins

Sue Woods



President - EDITH PRITCHETT  
Vice-President - RUNELL KNIGHT  
Secretary - TROY DOBBINS

Treasurer - ROY DOBBINS  
Reporter - JIMMY KESLER

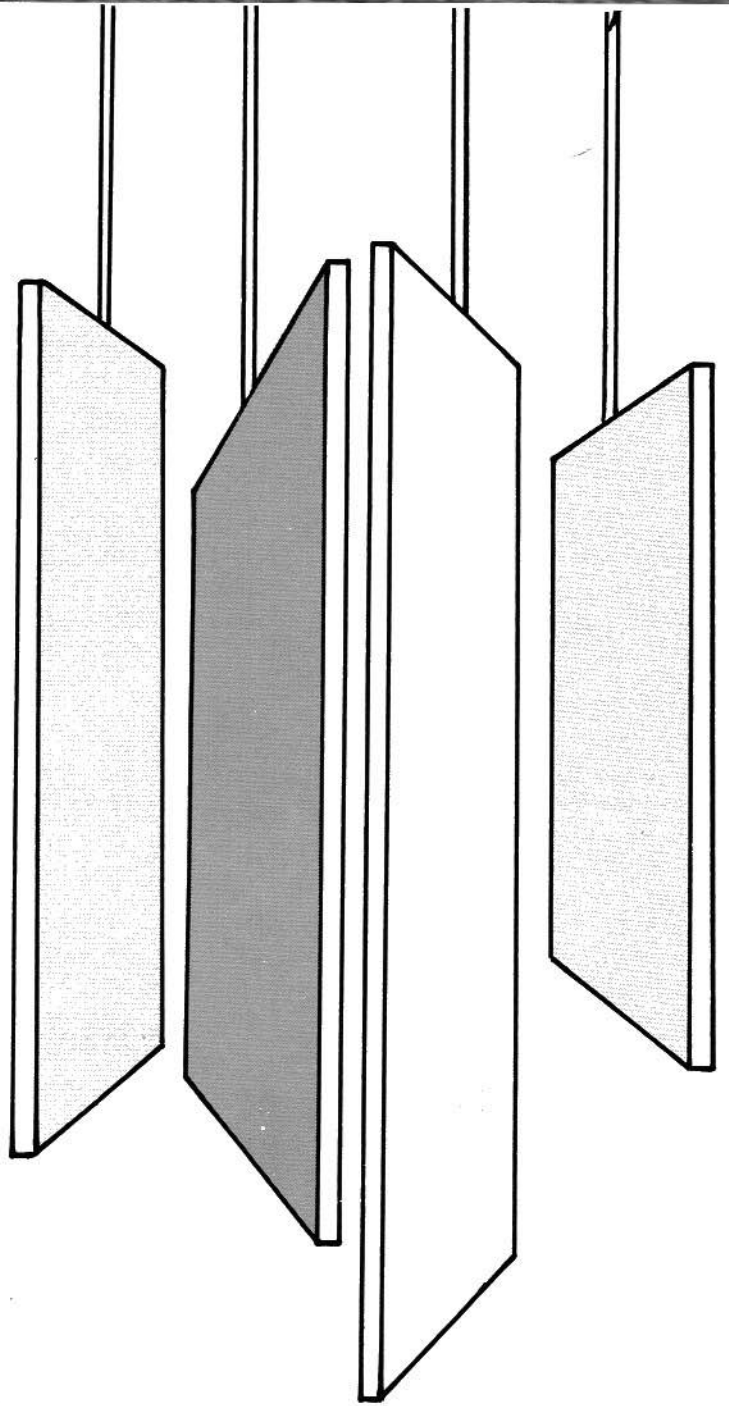
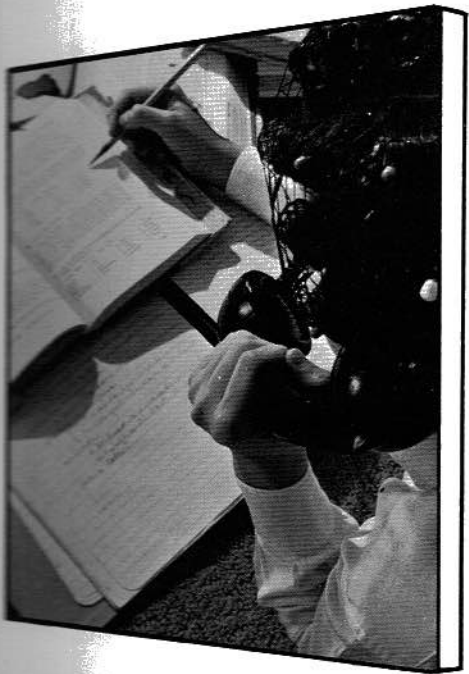

# JUNIOR HIGH

INS  
LER

# *Ninth Grade*

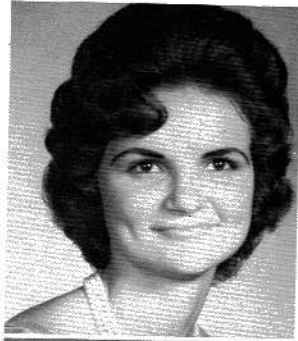

Diona Cooper

Sammy Dobbins

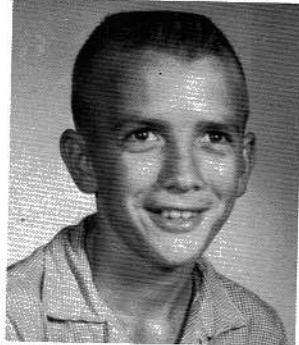
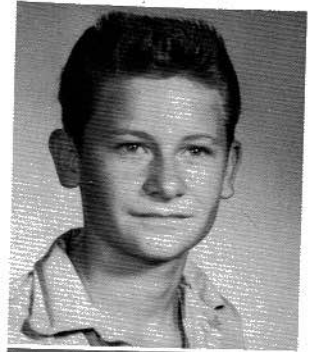

Ronnie Carrell

Sandra Lance

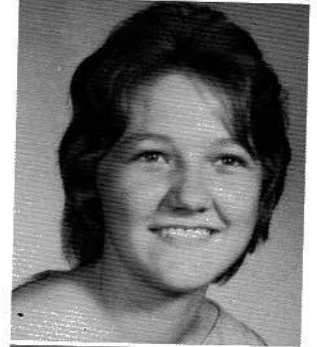

Ladonna Edwards

Coy Smith

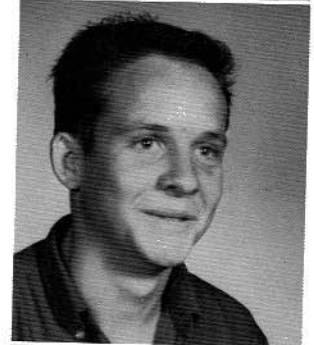

Picture  
Not  
Available

Jerry McBryar

Linda Johnson

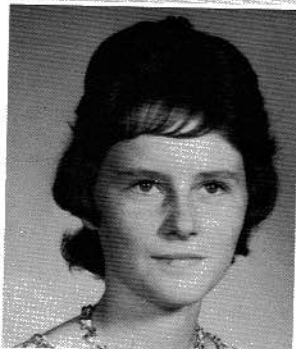

Shirley Smith

Carthell Higdon

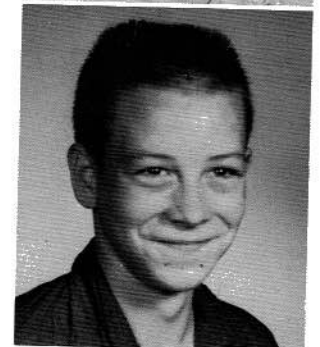



Douglas Whitley

Lagyla Higdon



Lara Lee Brown

Doyle Horton

Picture  
Not  
Available



Eldrige Shrader

Joann Brown



Norma Jean Higdon

Stanley Shaw

Picture  
Not  
Available



Lois Shrader

Patsy Higdon

Picture  
Not  
Available





Racheal Horton

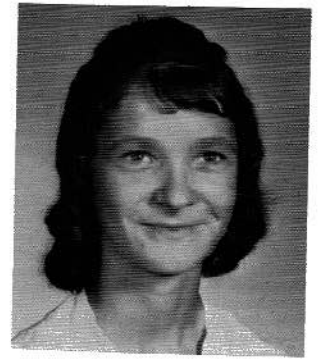

Velma Williams

Picture  
Not  
Available

Sue Freeman



President - LINDA JOHNSON  
Vice-President - RONNIE CARRELL  
Secretary - SHIRLEY SMITH

Treasurer - DONNA EDWARDS  
Reporter - DIONA COOPER  
Sponsor - MR. T. W. BOULDIN



ARDS  
R  
LDIN

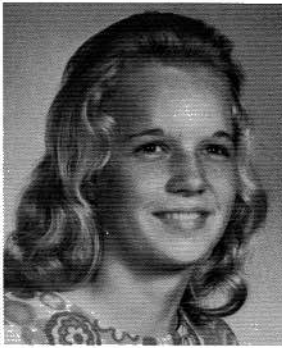

# *Eighth Grade*

Terry Higaon

Sandra Pritchett



Rebecca Miles

Wayne Pennington



Rayford Russell

Jo Ann Wooten



Charlotte Blevins

Rabon Cloud



Chester Higdon

Wonda Higdon



Claudine McBryar

Danny Tinker



Edward Garrard

Joan McGriff

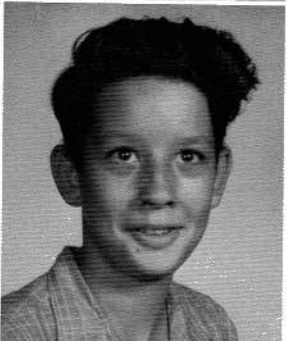

Carolyn Sutton

Vernon Johnson

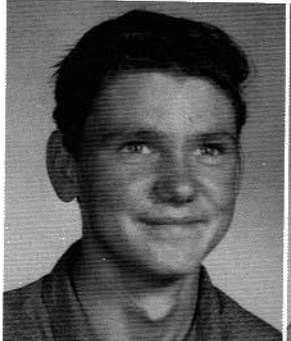

Dalton Smith

Levoda Tinker



Susan Anderson

Tommie Kesler

Picture  
Not  
Available



Therman Tinker

Brenda Parker

Picture  
Not  
Available

Picture  
Not  
Available

Betty Jo Smith

Ronald Kesler

Picture  
Not  
Available

Picture  
Not  
Available

Calvin Carroll

Darlene Smith

Picture  
Not  
Available

Picture  
Not  
Available

Wanda Bearden

Everett Brown



Picture  
Not  
Available

Mary Ruth Countiss

Bobby Adams

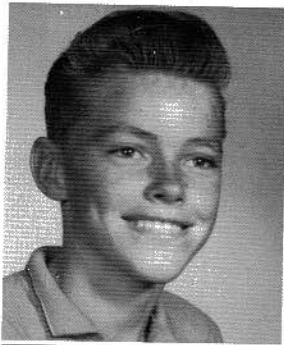

Levon Higdon



Carlyon Millican



Gail Hardeman

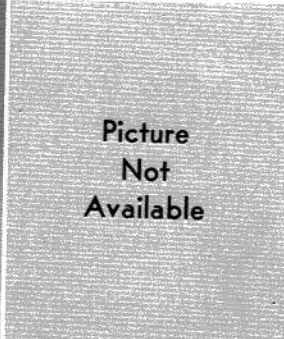

Donnie Brown

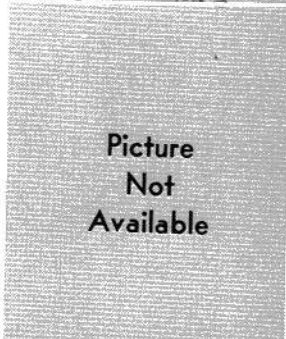

Kenneth Haun



Severa Freeman



Santena Spurgeon



Carl Shrader

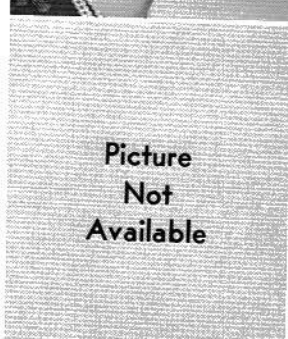

Sherman Tinker

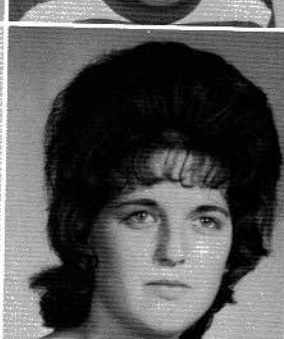

Bertha Bishop



Glenda Smith

Linda Holley

Picture  
Not  
Available

Picture  
Not  
Available

Doyce Barton

Diane Miles

Picture  
Not  
Available



President - WAYNE PENNINGTON  
Vice-President - JOAN McGRIFF  
Secretary - CLAUDINE McBRYAR

Treasurer - TERRY HIGDON  
Reporter - SANDRA PRITCHETT  
Sponsor - MISS SUE VAUGHN

# Seventh Grade



Brenda Cooper



Danny Pritchett

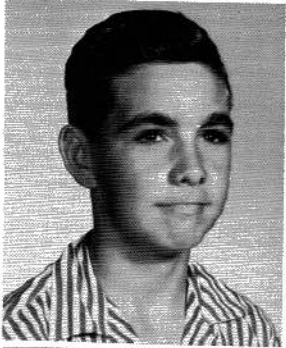

Roy McBryar



Connie Moore



Joan Dobbins



Tony Edwards

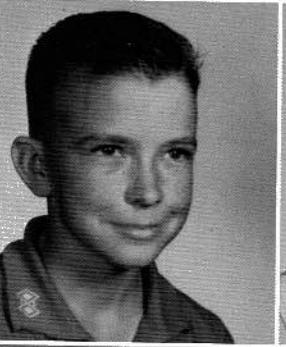

Michael Culpepper



Barbara Gilbert



Julie Haggard

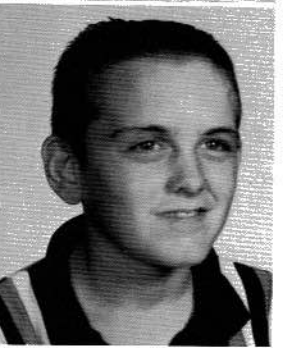

Calvin Whitley

ade



Betty Gore

Henry Lance



James Carlton

Sheila Higdon



Tresa Pritchett

Jimmy Goins



Bobby Terrell

Ellon Cloud



Wanda Tinker

Danny Gass





David Griffith



Edna Bishop



Cathy Smith



Teddy Joe Thomas



Charles Holland



Margie Bowers

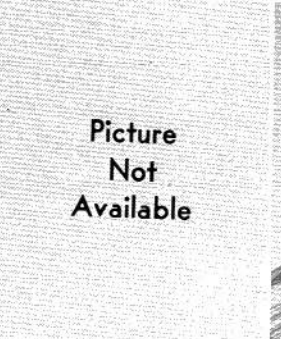

Picture  
Not  
Available



Kathy Carroll



Picture  
Not  
Available

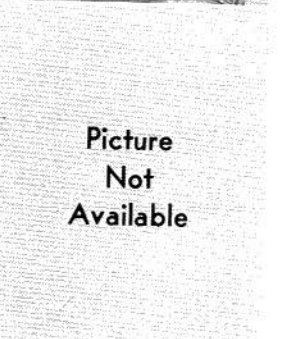

Picture  
Not  
Available

Olen Shrader

Donnie Kenemore

Henry Sledge

Picture  
Not  
Available

Donnie Giles

Billy Smith

Picture  
Not  
Available

Picture  
Not  
Available

Sammy McDonald

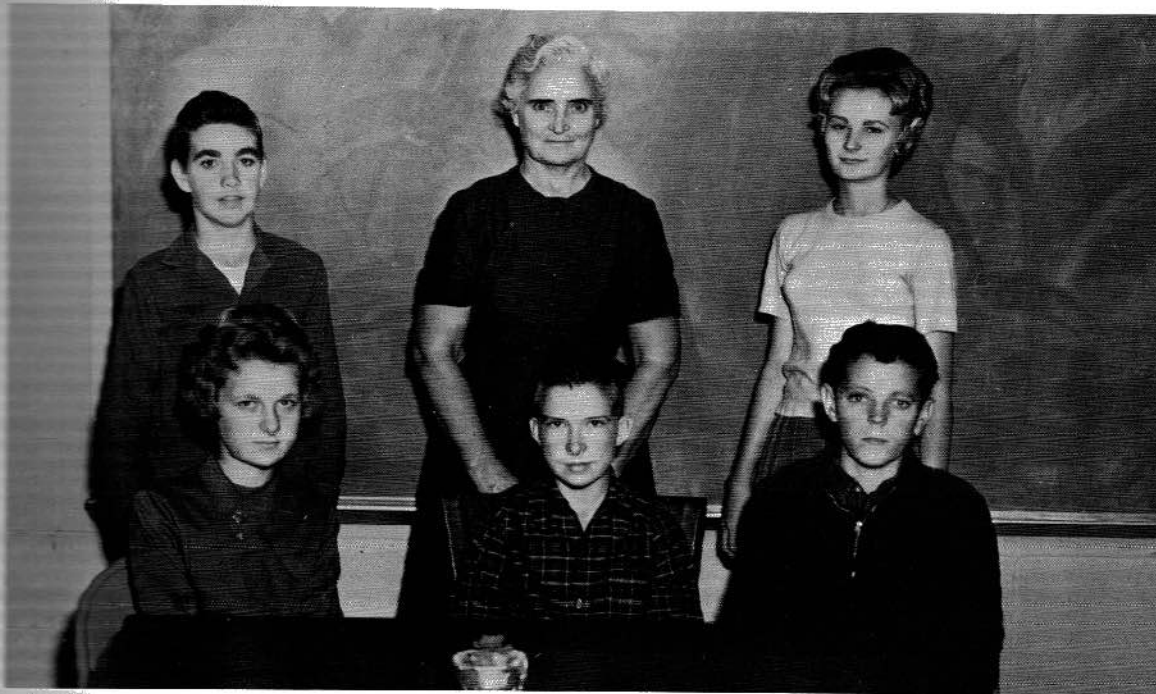

President - MICHEAL CULPEPPER  
Vice-President - BOBBY TERRELL  
Secretary - JOAN DOBBINS

Treasurer - ROY McBRYAR  
Reporter - BRENDA COOPER  
Sponsor - MRS. IDA DEAN



# Sixth Grade



Clifton Carrell  
Loretta Higdon  
Lloyd Kesler  
Sheron Pritchett  
Willard Shrader



Monica Hardeman  
Rodney Culpepper  
Charlene Knight  
Cecil McBryar  
Vickey McGriff



Glenda McBryar  
Benny Inman  
Peggy Whitaker  
Bobby Wooten  
Patsy Tinker



Lonnie Horton  
Charlotte Holland  
Jimmy Adams  
Gracie Williams  
Vonnie Carrell



Charles Whitley  
Dewayne Shrader  
Robert Littels  
James Higdon  
Roland Horton

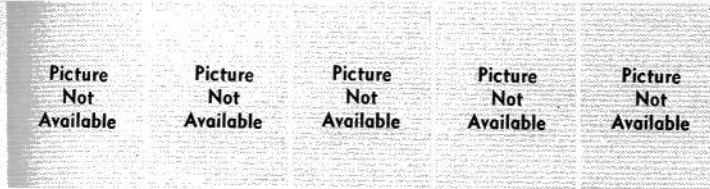

Picture  
Not  
Available

Picture  
Not  
Available

Picture  
Not  
Available

Picture  
Not  
Available

Picture  
Not  
Available

Eddie McBryar  
Neal Bearden  
Roger Johnson  
Donald Moore  
Woody Wooten

# Fifth Grade



Pam Cooper  
Ronny Johnson  
Beverly Higdon  
David Freeman  
Melva Carrell

Charlene Smith  
C. E. Holman  
Gay Freeman  
Kenneth Christopher  
Della Smith

Phyllis Pritchett  
Eddie Goins  
Judy Griffith  
Ronnie Higdon  
Deloris Clark

Martha Shrader  
Donnie Anderson  
Sherry Stone  
Harold Anderson  
Debbie Littles

Ann Bishop  
Gerald Freeman  
Aletta Pritchett  
Mifford Garrard  
Stella Smith

Vonda Smith  
Henry Williams  
Carylon Johnson  
Donnie Johnson  
Shelby Whited



Picture  
Not  
Available

David Sledge  
Charles Smith

# Fourth Grade



Dale Wade  
Donnie Carrell  
Danny Sutton  
Marcellia Higdon  
Dwain Holman



Charles Russell  
Mitzi Kay Gass  
Alfred Tinker  
Beverly Thomas  
John Wesley Giles



Wadell Smith  
Bobby Jean Griffith  
Freddie Wooten  
Joan Pritchett  
Gaylon Tinker



Paul Higdon  
Sharon Butler  
Brelan Millican  
Patricia Higdon  
Woodrow Workman, Jr.



Gerald Higdon  
Sharon Higdon  
Steve Tinker  
Billy Jean Holcomb  
James Tinker



Freddie Spurgeon  
Dianne Pritchett  
Thomas Carlton  
Carolyn Whited  
Rickey Kirkpatrick



Rickey Higdon  
Connie Holland  
Randy Pritchett  
Jan Kenemore  
James Horton



Lenard Pritchett  
Alvis Young  
Roland Kesler  
Mike Whitaker  
Randy Brown

# Third Grade



Rachel Higdon  
Marvin Spurgeon  
Joyce McBryar  
Randy Evans  
Helda Kesler



Helen Whitley  
David Gilbert  
Janice McDowell  
Billy Stephens  
Charlotte Wooten



Martha McDonald  
John Wooten  
Debra Pritchett  
Thomas Higdon  
Peggy Harris



Brenda Smith  
Dennis Graham  
Vickey Clark  
Gwened Smith  
Coney McDowell



Sharon Johnson  
David Lee Earnest  
Donna Smith  
Terry Smith  
Charlene Whited



Barbara Bowers  
Sandra Holland  
Sandra Adkinson  
Cathy Moore  
Debbie Carroll

Picture  
Not  
Available

Picture  
Not  
Available

Picture  
Not  
Available

Dona Crocker  
Dana Crocker  
Melodie Watkins

Picture  
Not  
Available

# Second Grade



Renee Cagle  
Donny McBryar  
Cheryl Inman  
James McDowell  
Fredia McBryar

Laura Jane Cagle  
Kenneth Anderson  
Debra Pritchett  
Stanley Whitley  
Deborah Crocker

Kathy Haggard  
Roy Galloway  
Abigail Higdon  
Verlon Freeman  
Paulette Smith

Freida Gass  
Randy Holland  
Latresa Brown  
Oneal Horton  
Debra Woods

Debra Thomas  
Danny Young  
Virginia Gamble  
Jerry Giles  
Sarah Jane Slay

Eva Lee Cheaves  
Robert Bowers  
Lana Edwards  
Thomas Smith  
Anthony Holman

Estell Pritchett  
Allen Smith  
Terry Giles  
Terry McCord  
Virginia Carlton

Renee Bethune  
Judy Sharpton  
Louise Watkins  
Mary Barton





Sherlon Brown  
Patricia Tinker  
Linda McBryar  
Rita Spurgin  
Debra Higdon



Brenda Christopher  
Tresa Smith  
Sheila McBryar  
Jerry Wells  
Eddie Kirkpatrick



Garlton Higdon Jr.  
Freddy Sledge  
Marilyn Shrader  
Calvin Spurgin  
Timothy Holland



Randy Sharp  
DeWayne Kesler  
Rena Whited  
James Slay  
Terry Pritchett

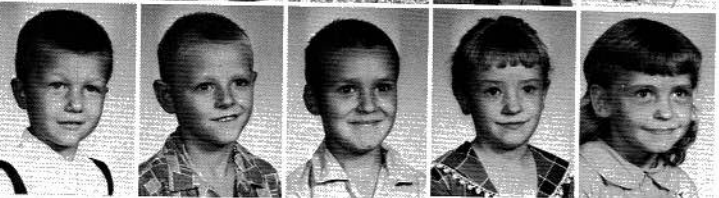

Richard Littles  
Rickey Johnson  
Jerry Whited  
Jean McDowell  
Wanda Wootten

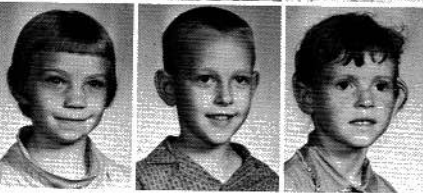

Rhonda Atkins  
Randy Pennington  
Rose Horton

## *Our Cooks*



Mrs. Mae Cagle

Mrs. Dovie Smith

## *Our Bus Drivers*

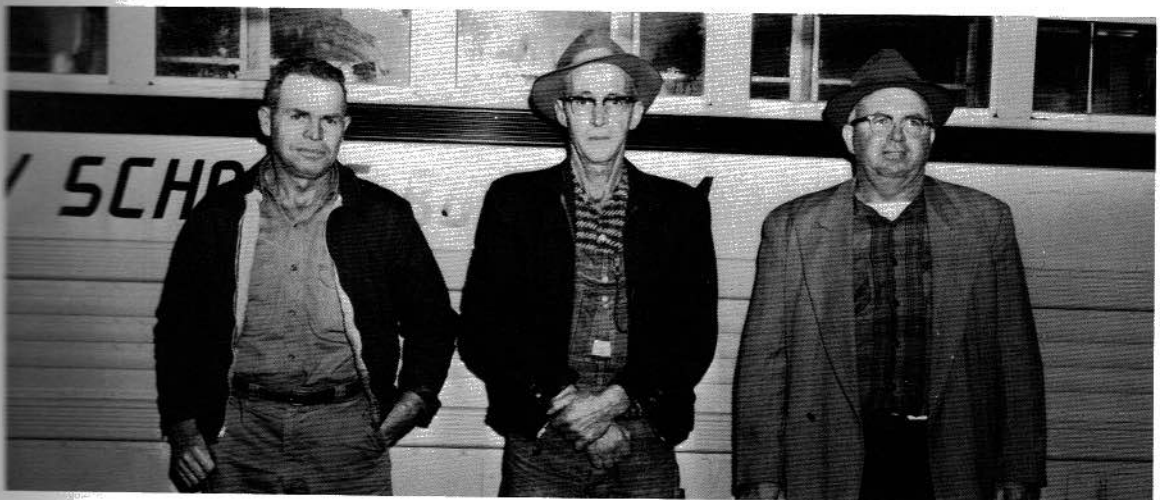

Mr. Edard Johnson

Mr. Earnest Higdon

Mr. Howard Michaels

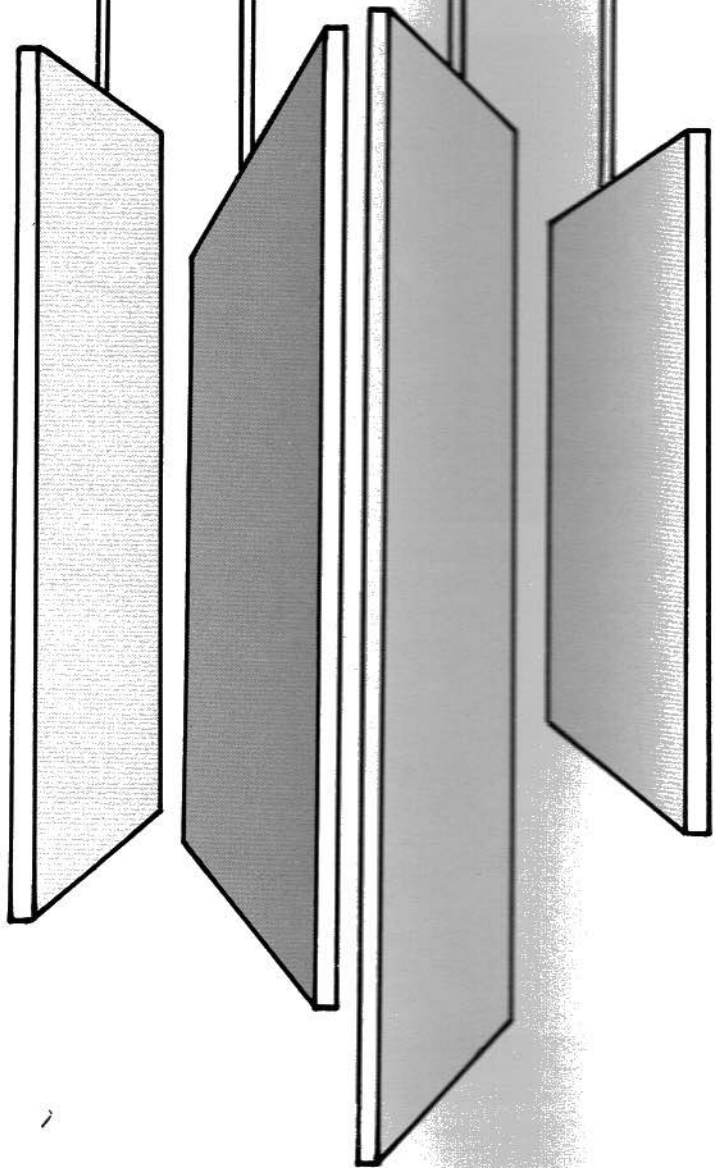

---

---

## FAVORITES

## Who's Who

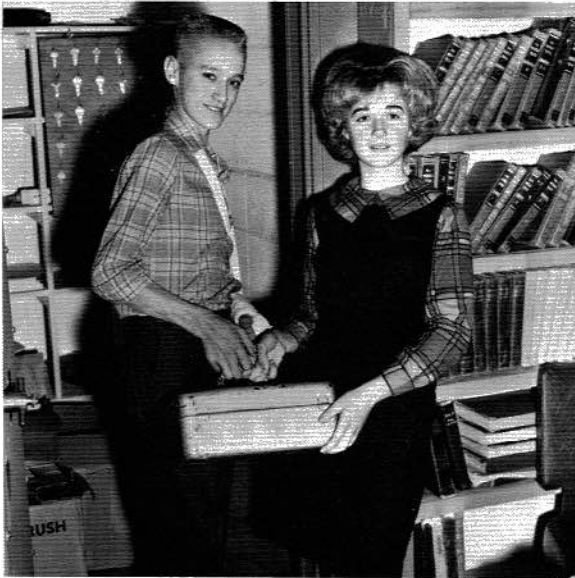

MOST DEPENDABLE

Burnice Gilbert  
Guindal Knight



BEST -ALL-AROUND

Lavelda Higdon  
Steve Inman

FRIENDLIEST

Barbara Lance  
Burnell Gilbert

MOST COURTEOUS

Betty Michaels  
Kerry Edwards

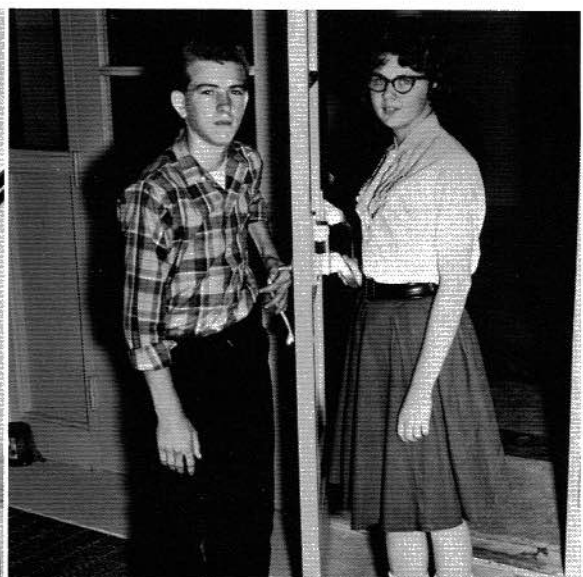



MOST LIKELY TO SUCCEED

Betty Russell  
Guindal Knight



MOST TALENTED

Lavelda Higdon  
Steve Inman

NEATEST

Burnice Gilbert  
Burnell Gilbert

MOST ATHLETIC

Brenda Culpepper  
Garry Higdon





BIGGEST FLIRTS

Burnice Gilbert  
Sammy Workman



MOST TALKATIVE

Betty Russell  
Garland Brown

WITTIEST

Burnice Gilbert  
Burnell Gilbert

MOST POPULAR

Burnice Gilbert  
Steve Inman





QUIETEST

Betty Michaels  
David Higdon



CUTEST

Burnice Gilbert  
Steve Inman

MOST STUDIOUS

Betty Michaels  
Glen Whitley

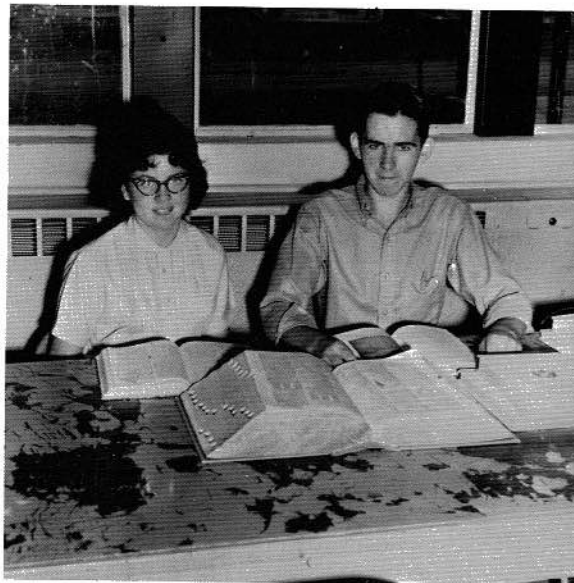

MUSIC TEACHER

Mrs. Frank Peck



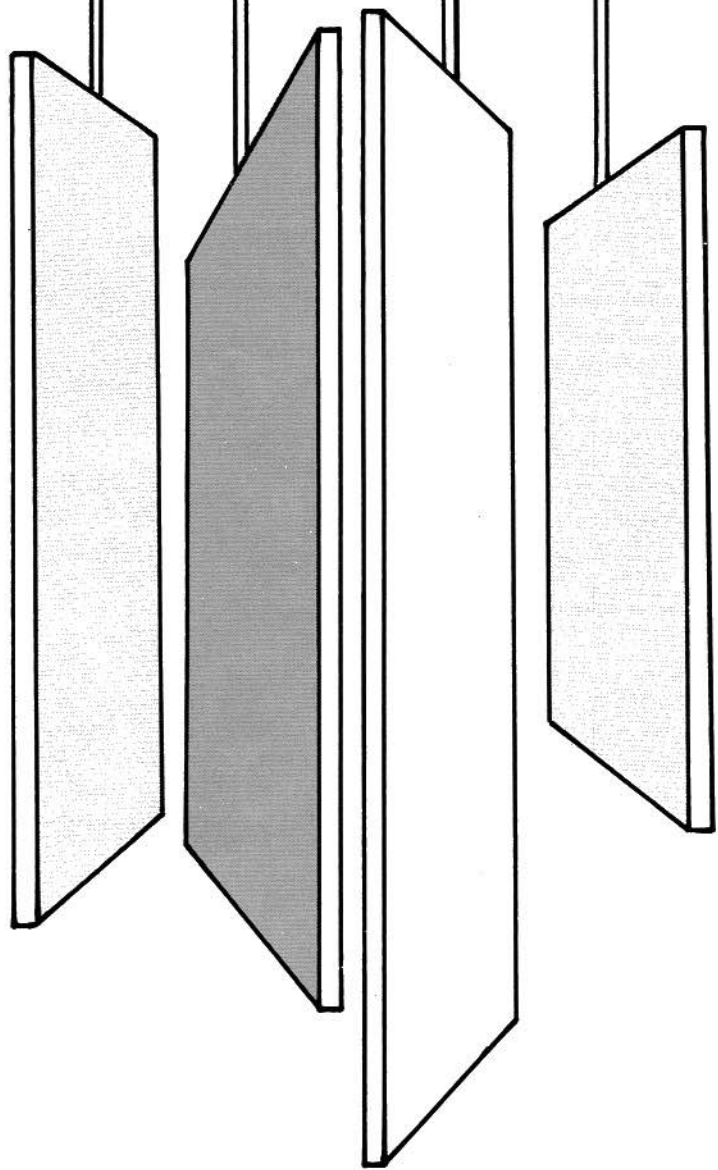
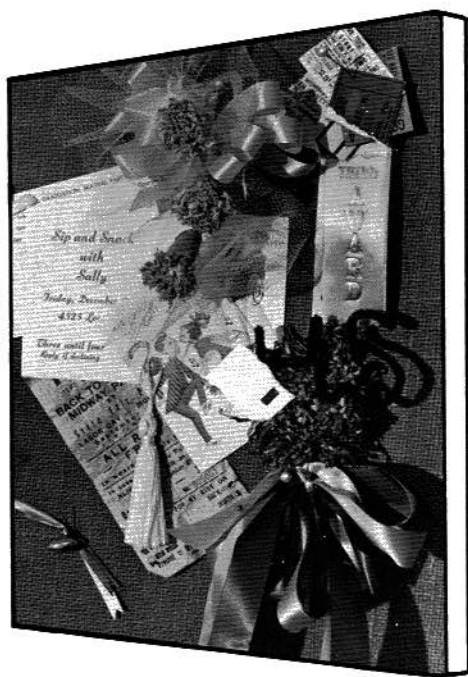

---

---

# ACTIVITIES





President - EDITH PRITCHETT  
Vice-President - BARBARA LANCE  
Secretary - DONNA EDWARDS

Treasurer - LINDA JOHNSON

President - TROY DOBBINS  
Vice-President - BURNELL GILBERT  
Secretary - KERRY EDWARDS

Treasurer - ROY DOBBINS





Presidents - LORETTA HIGDON  
 RONNIE HIGDON  
 Vice-Presidents - VICKIE McGRIFF  
 JAMES HIGDON

Secretaries -  
 DELORIS CLARK  
 BENNY INMAN

Presidents - DIONA COOPER  
 TROY DOBBINS  
 Vice-Presidents - JOAN DOBBINS  
 BURNELL GILBERT

Secretaries -  
 CLAUDINE McBRYAR  
 KERRY EDWARDS



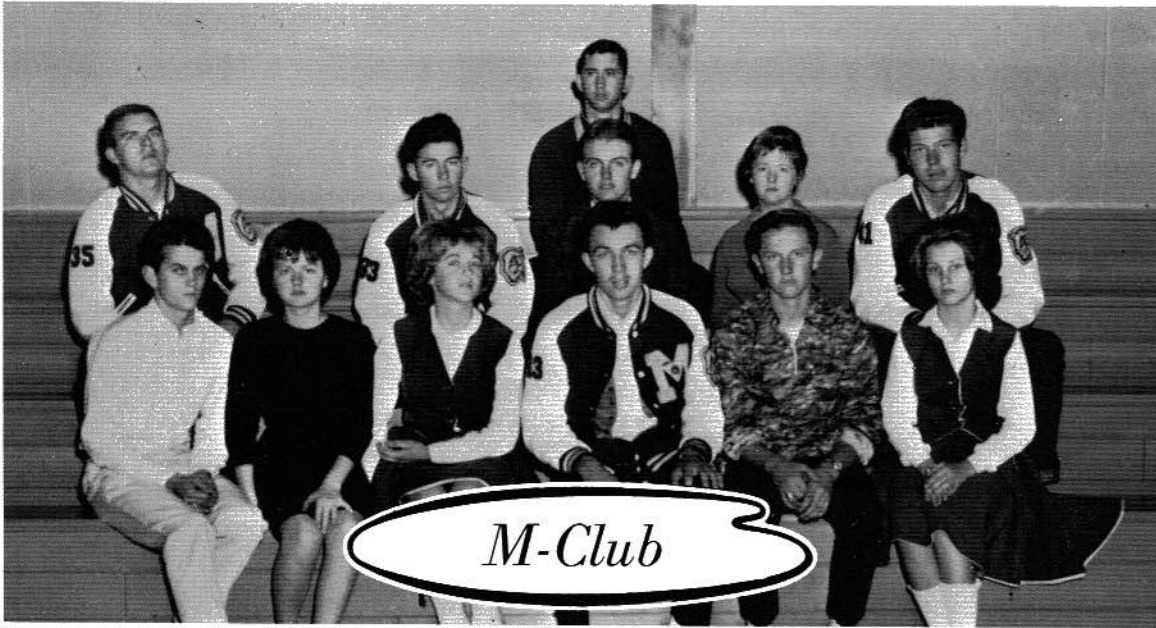

*M-Club*

President - BURNELL GILBERT  
 Vice-President - TROY DOBBINS  
 Secretary - BURNICE GILBERT

Treasurer - JERRY JENKINS  
 Reporter - BETTY RUSSELL

Elem. - MELVA DEAN CARRELL  
 CHARLES WHITLEY  
 Jr. High - CAROLYN SUTTON  
 ROY McBRYAR

Sr. High - LAVELDA HIGDON  
 STEVE INMAN  
 Primary - SHEILA McBR YAR  
 JERRY WELLS

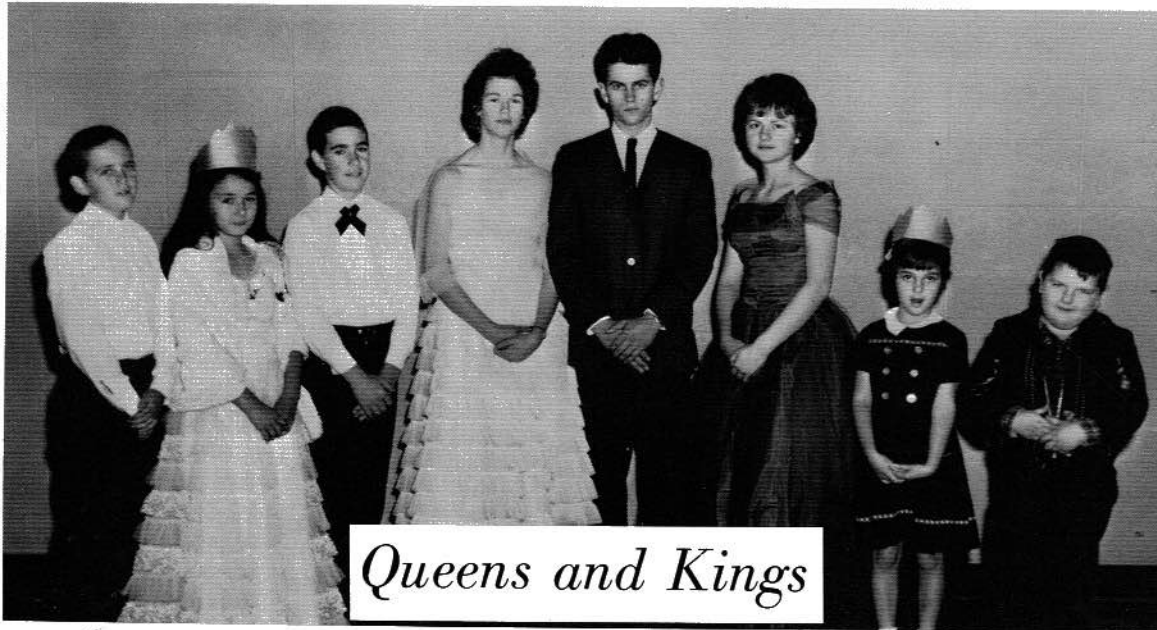

*Queens and Kings*



*Paper Staff*

Editor - BARBARA LANCE  
Assistant Editor - BURNICE GILBERT  
Sports Editor - JERRY JENKINS  
Club Editor - RUNELL KNIGHT  
Artist - EDWIN SPURGEON

Business Manager -  
BURNELL GILBERT  
Gossip Editor -  
GARLAND BROWN  
Class Honor Roll -  
SALLIE WOOTEN

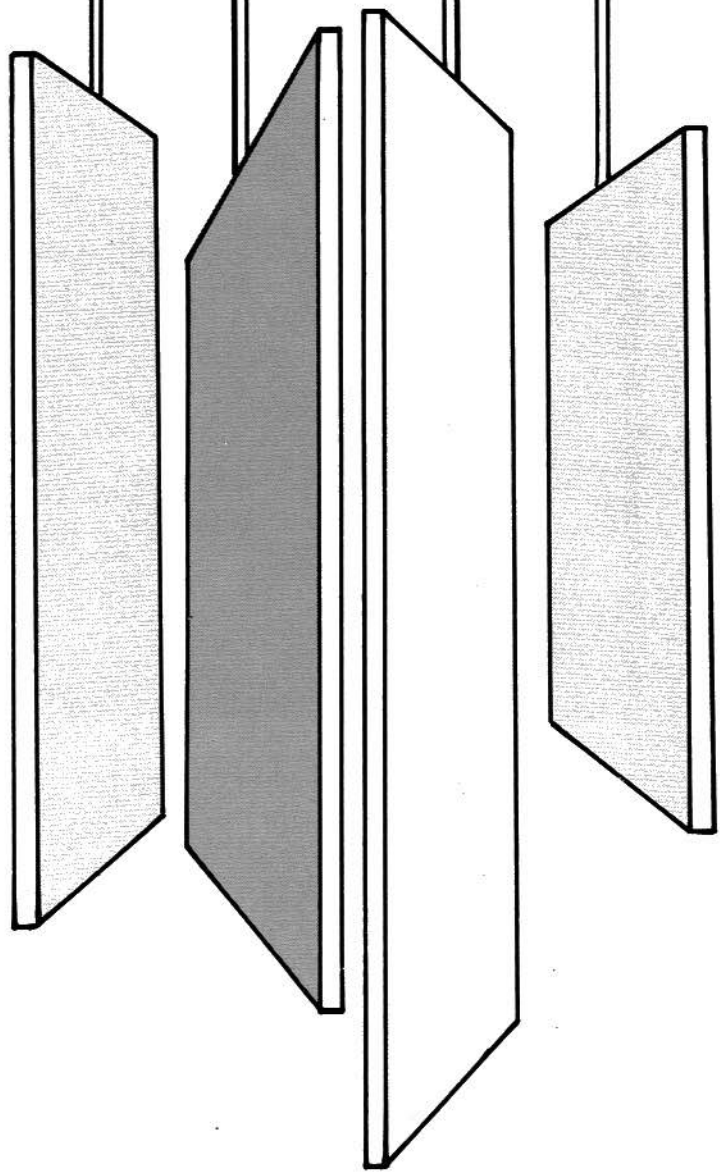
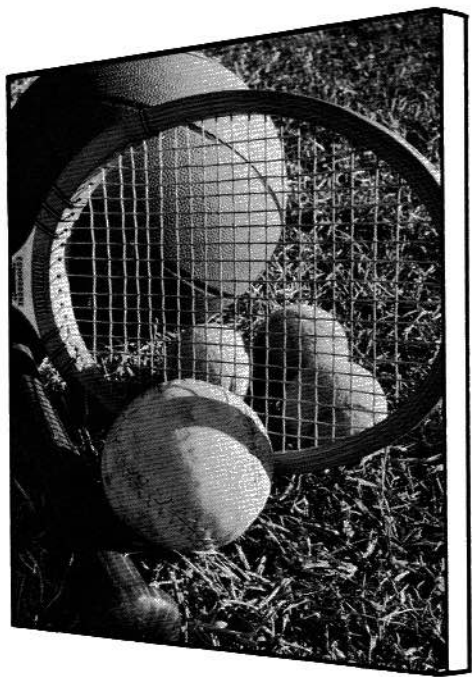

---

---

# ATHLETICS



*Senior A. Team*

*Senior B. Team*

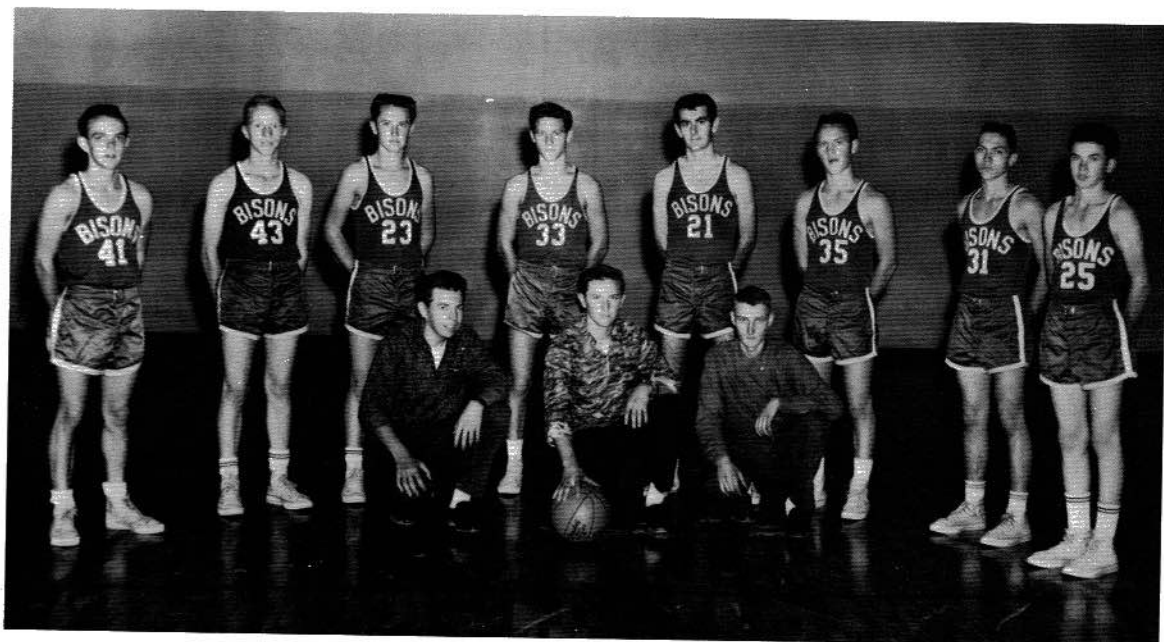

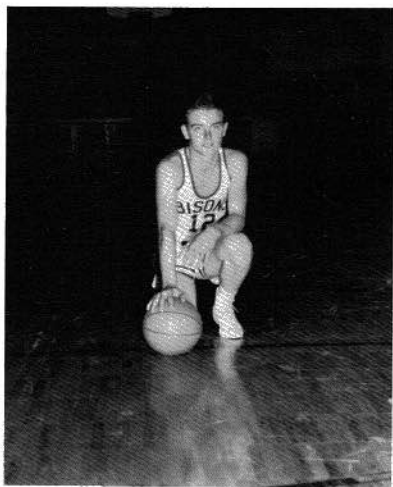

Jerry Jenkins

GUARD

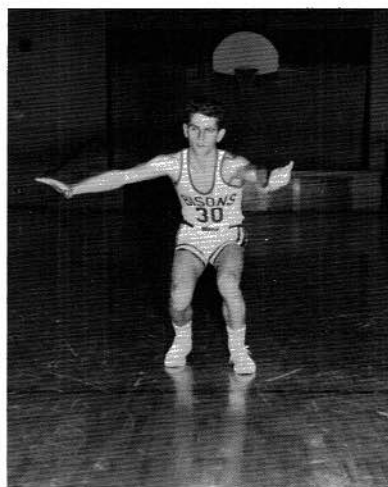

Steve Inman

GUARD

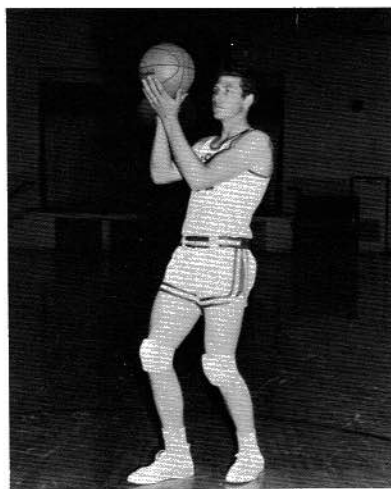

Dwight Millican

CENTER

FORWARD

FORWARD

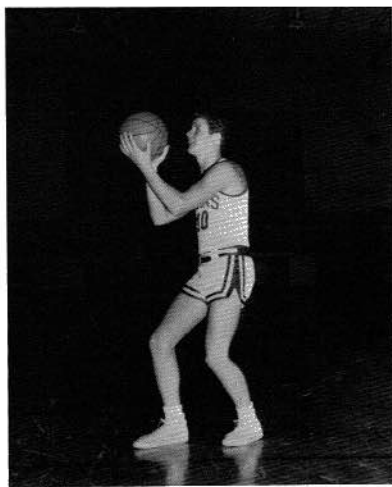

Jimmy Kesler

Garry Higdon

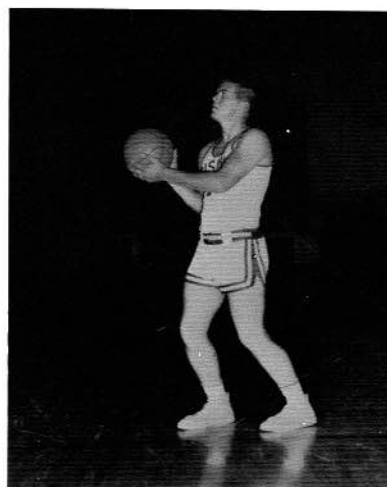

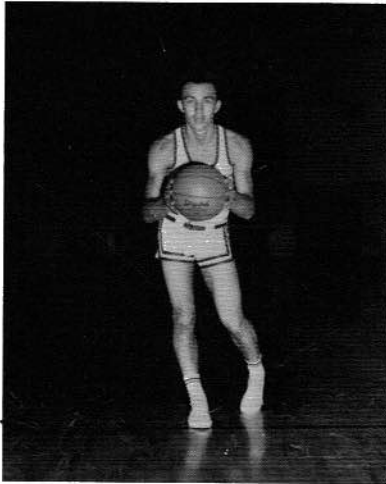

Burnell Gilbert

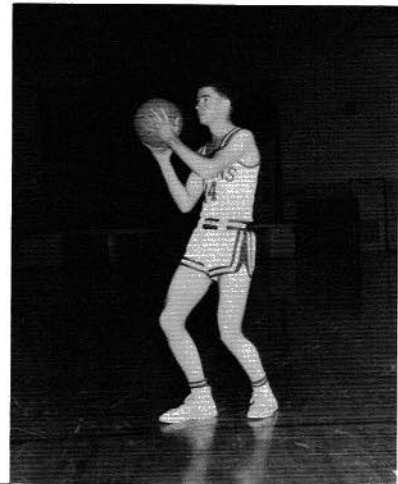

David Cagle

FORWARD

FORWARD

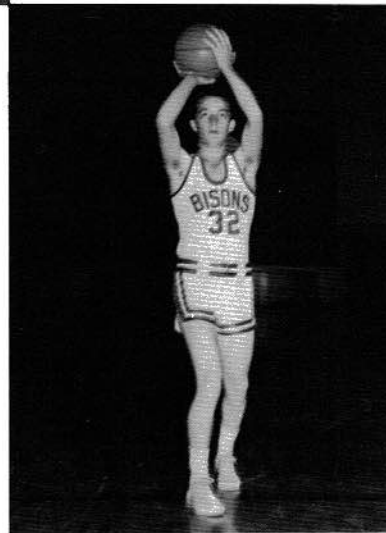

Sammy Workman

GUARD

## *Mt. Olive Boosters*

Everett 5 & 10  
 Jones Hardware & Supply Co.  
 Economy Hardware Co.  
 Sartins Drug Store  
 The Locker Plant  
 Mr. Maddox Hale  
 Mr. Herbert Jenkins  
 Mr. P. L. Bentley  
 Mr. Leanord Gilbert  
 Mr. J. T. Kenemore  
 Mr. Bill Hovis  
 Mr. Raymond Brandon  
 Mr. Joe Dietzon  
 Mr. T. W. Bouldin  
 Susie Mae Lance

Mr. Harold Higdon  
 Mrs. Ida Dean  
 Mrs. Peggy Bentley  
 Mrs. Ruby Woodfin  
 Mrs. Mai Bledsoe  
 Mrs. Matt Bradum  
 Mrs. Inez Sisk  
 Mrs. Maude McAdams  
 A Friend  
 Halls Jewelry  
 Mrs. Edna Sutton  
 Mr. and Mrs. W. R. Whitley  
 Miss Sue Vaughn  
 Mrs. Olivia Yates  
 Guindal Knight



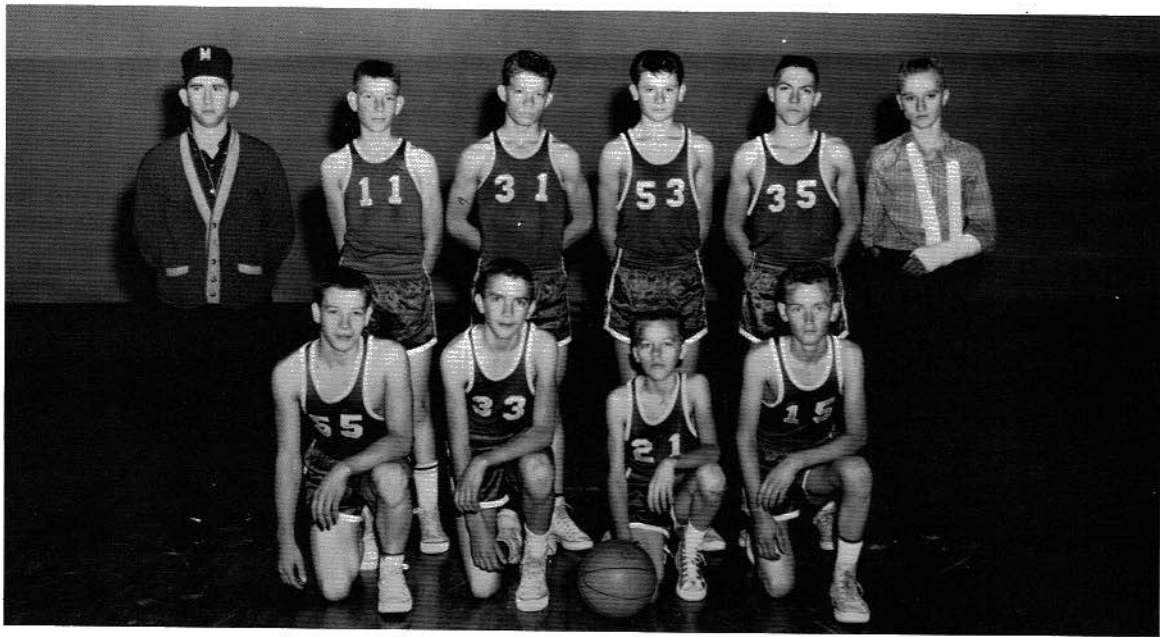

*Junior A. Team*

*Junior B. Team*





Diona Cooper



Burnice Gilbert  
HEAD CHEERLEADER



Sandra Lance



Joan Seabolt



Sallie Wooten



Dinnie Giles



Betty Russell

*C  
h  
e  
e  
r  
l  
e  
a  
d  
e  
r  
s*

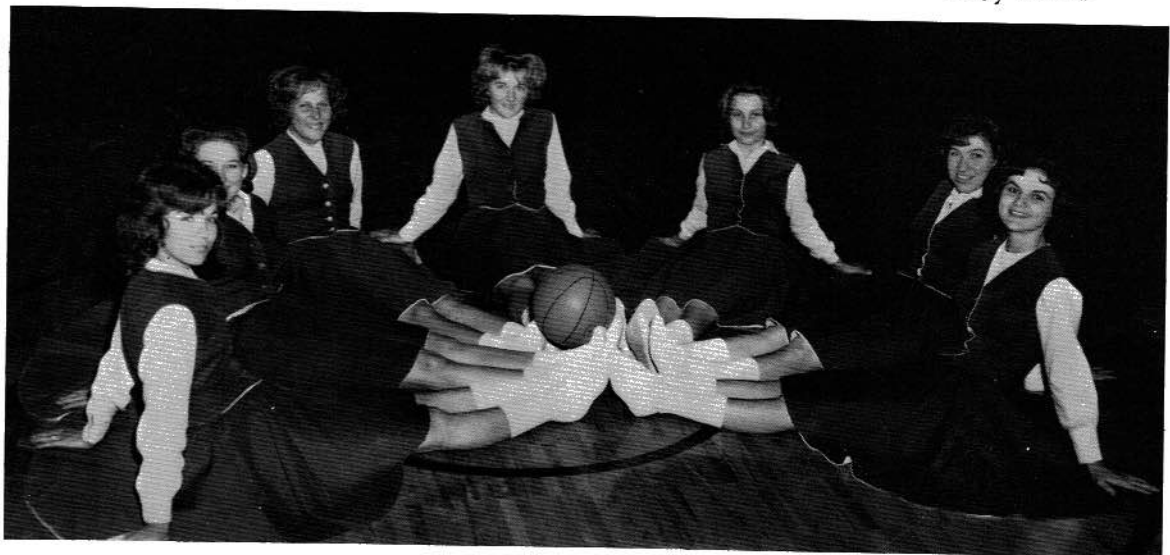

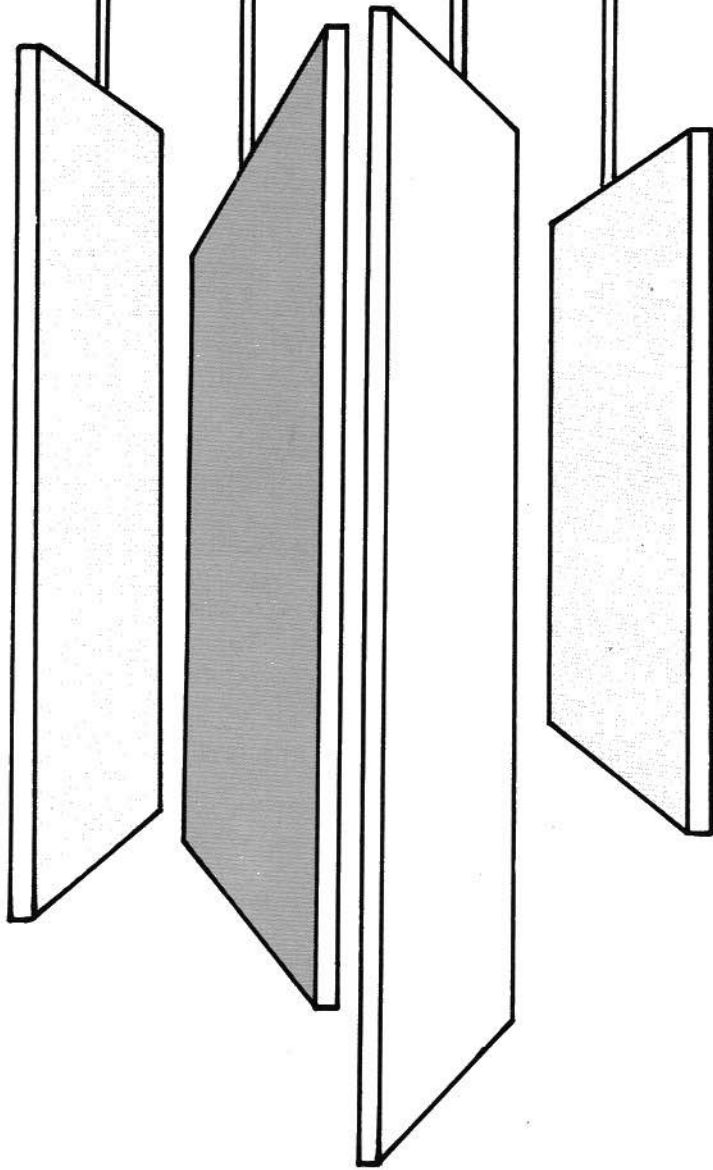
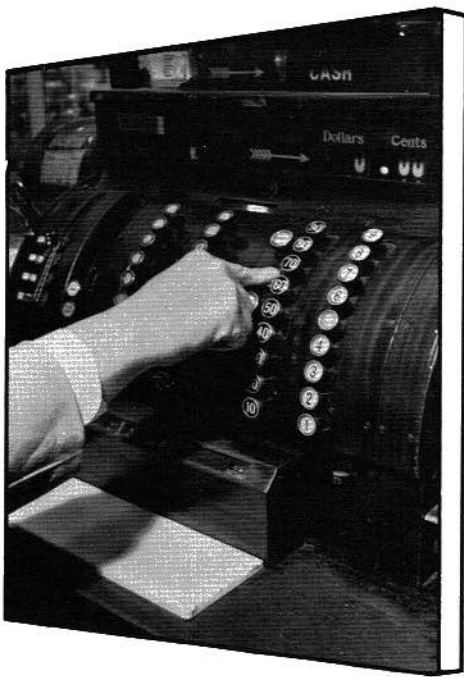

# ADVERTISERS

COMPLIMENTS OF

**HAPPY VALLEY FARMS  
DAIRY PRODUCTS**

JOEL KEY, Manager

Scottsboro, Alabama

COMPLIMENTS OF

# THE FIRST NATIONAL BANK OF STEVENSON, ALABAMA

The Bank That Service Built.

Compliments of

## G. D. DOBBINS TRACTOR CO.

General Merchandise  
and  
Supermarket

Phone No. 632-2271



Compliments of

## JOHNSON SERVICE STATION AND GROCERY



Higdon, Alabama

Phone 632-2347

Compliments of

**SCOTTSBORO  
BUSINESS MACHINES**

Underwood-Olivetti Agent  
Sales - Repair Service - Rental

Scottsboro, Alabama

Compliments of

**BUTLER & KENNAMER  
WHOLESALE COMPANY**

Supplies and Notions

Scottsboro, Alabama

Compliments of

**B & G GAS COMPANY**

Distributors of  
Butane Gas and Equipment

Scottsboro, Alabama

Telephone 574-1030

Compliments of

**M. F. GARDNER**

Gulf Oil Products

Scottsboro, Alabama

Phone 574-1116

Compliments of

**CLAYMAR RESTAURANT**

On the Square in Trenton, Ga.

MR. AND MRS.  
MAC HURST, Owners

Compliments of

**SHOP RITE SUPERMARKET**

Trenton, Georgia

Phone 657-4183

Compliments of

**JOHN L. CASE CO.**

G. E. Appliances  
Complete Line of Hardware  
and Paints.

Trenton, Georgia

Compliments of

**HOYT CARROLL'S  
COUNTRY STORE**

Esso Gas and Oil  
Radio, T.V. and Appliances  
Anything You Don't See Ask  
for It.  
Your Patronage Appreciated.

Long Island, Alabama

Phone 597-2210



Compliments of

**ALLISON'S FOOD MARKET**

Groceries, Meats and Fruit

Stevenson, Alabama

Phone 437-2272

Compliments of

**J. C. JACOBS  
BANKING CO.**

Scottsboro, Alabama

Complete Banking Service  
success and security go  
hand in hand, when you  
bank with J. C. Jacobs.

Member F. D. I. C.

Compliments of

**THE FIRST NATIONAL BANK**

Scottsboro, Alabama

Compliments of

**W. E. McKINNEY GARAGE**

Gurley, Alabama



Compliments of

**PAUL'S FOOD MARKET**

South Pittsburg, Tenn.

Compliments of

**MUD CREEK FISHING CAMP**

Hollywood, Alabama



Compliments of

**COCA-COLA  
BOTTLING CO.**

Scottsboro, Alabama

Compliments of

**PRICE PHARMACY**

Trenton, Georgia

For All Your Drug and  
Prescription Needs.

Phone 657-4061

Compliments of  
**CAMPBELL OIL CO.**

Pure Oil Jobber  
Phone 574-1310  
Scottsboro, Alabama

Compliments of  
**HARBIN MOTOR  
COMPANY**

519 East Willow  
Scottsboro, Alabama  
Phone 574-1819  
Ford - Mercury  
Sales - Service

Compliments of  
**GRANVILLE DODD  
GROCERY**

Long Island, Alabama  
Phone 632-2328

Compliments of  
**FLAT ROCK GIN**

Phone 632-2666  
Fertilizer                      Seed  
Flat Rock, Alabama

<p>Compliments of</p> <p><b>NAT'S FLORIST</b></p> <p>Located on the Square. Flowers for All Occasions</p> <p>Day Phone 657-4003 Night Phone 657-4224</p> <p>Trenton, Georgia</p>	<p>Compliments of</p> <p><b>B &amp; B FINANCE CO., INC.</b></p> <p>Morrison Building Trenton, Georgia Phone 657-4392</p>
<p>Compliments of</p> <p><b>BESTWAY SUPERMARKET</b></p> <p>Trenton, Georgia</p> <p>Phone 657-4328</p>	<p>Compliments of</p> <p><b>BANK OF DADE</b></p> <p>Trenton, Georgia</p> <p>Member F. D. I. C.</p>
<p>Compliments of</p> <p><b>DADE AUTO PARTS</b></p> <p>Trenton, Georgia</p>	<p>Compliments of</p> <p><b>H. H. WOOSLEY</b></p> <p>General Merchandise Building, Plumbing, Wiring Supplies. We specialize in septic tanks and field lines work</p> <p>Phone 632-2457      Long Island</p>
<p>Compliments of</p> <p><b>GROSS'</b></p> <p>Furniture - Appliances Ready-to-Wear - Hardware</p> <p>Phone 657-4456</p> <p>Trenton, Georgia</p>	

<p>Compliments of</p> <p><b>ELIZABETH'S SHOE BOX</b></p> <p>Word Arcade Scottsboro, Alabama</p>	<p>Compliments of</p> <p><b>WORD YATES BOLTON FUNERAL HOME</b></p> <p>Scottsboro, Alabama</p>
<p>Compliments of</p> <p><b>LIBERTY (KATY'S) RESTAURANT</b></p> <p>Scottsboro, Alabama</p>	<p>Compliments of</p> <p><b>R. I. GENTRY</b></p> <p>Scottsboro, Alabama</p>
<p>Compliments of</p> <p><b>PARKS'</b></p> <p>"When Only the Best Will Do"</p> <p>Phone 574-1162 Scottsboro, Alabama</p>	<p>Compliments of</p> <p><b>SCOTTSBORO FUNERAL HOME</b></p> <p>Scottsboro, Alabama</p>
<p>Compliments of</p> <p><b>KENNAMER'S MILL END STORE</b></p> <p>Drygood and Sewing Notion Specialist</p> <p>Scottsboro, Alabama</p>	<p>Compliments of</p> <p><b>DOYCE W. PRICE</b></p> <p>Fertilizers and Insecticides</p> <p>Phone 632-2448 Long Island, Alabama</p>

<p>Compliments of</p> <p><b>MEREDITH WOOTTEN BEAUTY SHOP</b></p> <p>Near Higdon, Alabama</p> <p>Phone 632-2273</p>	<p>Compliments of</p> <p><b>LOYD'S FEED MILL</b></p> <p>It Pays to Grind and Mix at Loyd's Feed Mill</p> <p>Stevenson, Alabama</p>
<p>Compliments of</p> <p><b>J. V. BARKER &amp; COMPANY</b></p> <p>South Pittsburg, Tennessee</p>	<p>Compliments of</p> <p><b>JOHN A. HALL</b></p> <p>REAL ESTATE BROKER</p> <p>Phone HY 5-2441</p> <p>Bridgeport, Alabama</p>
<p>Compliments of</p> <p><b>VALLEY TIRE &amp; SUPPLY COMPANY</b></p> <p>334 Cedar Avenue</p> <p>South Pittsburg, Tennessee</p> <p>Phone 837-6380</p>	<p>Compliments of</p> <p><b>ALLISON'S CANDY COMPANY</b></p> <p>Paint Rock, Alabama</p>
<p>Compliments of</p> <p><b>ALABAMA OIL COMPANY</b></p> <p>Hollywood, Alabama</p>	<p>Compliments of</p> <p><b>CHILDRESS IMPLEMENT &amp; SUPPLY CO.</b></p> <p>LAWRENCE SERBRING, Owner</p> <p>134 East Peachtree Street</p> <p>Scottsboro, Alabama</p> <p>Phone 574-3031</p>

<p>Compliments of</p> <p><b>GLADISH GIN CO.</b></p> <p>Scottsboro, Alabama</p>	<p>Compliments of</p> <p><b>FARMERS MUTUAL EXCHANGE</b></p> <p>506 W. Willow Street Phone 574-1038 Scottsboro, Alabama</p>
<p>Compliments of</p> <p><b>WORTH PROCTOR TRACTOR CO.</b></p> <p>We Service What We Sell Ford Tractors and Implements Homelite Chain Saws Stevenson, Alabama</p>	<p>Compliments of</p> <p><b>VIRGINA'S COIFFURES</b></p> <p>For the Latest in Hair Styling Phone 657-4413 Open Late Thursday</p>
<p>Compliments of</p> <p><b>DARWIN'S</b></p> <p>Scottsboro, Alabama</p>	<p>Compliments of</p> <p><b>SHORTY'S BOOK STORE</b></p> <p>Stevenson, Alabama</p>
<p>Compliments of</p> <p><b>JACKSON COUNTY FARM SUPPLY</b></p> <p>Frigidaire Appliances</p> <p>Stevenson, Alabama</p>	<p>Compliments of</p> <p><b>GARNER'S HOME &amp; AUTO STORE</b></p> <p>General Line of Hdw. Automobile Parts and Appliance (Norge - Gibson and Zenith) Stevenson, Alabama</p>

<p>Compliments of</p> <p><b>WESTERN AUTO</b></p> <p>M. A. NETHERLY, Owner Trenton, Georgia 657-4523 Phone</p>	<p>Compliments of</p> <p><b>RAY H. RIDGE</b></p>
<p>Compliments of</p> <p><b>W. J. WORD LUMBER CO.</b></p> <p>Scottsboro, Alabama Building Materials and Hardware Mill Phone 574-3271 Retail Store Phone 574-3858</p>	<p>Compliments of</p> <p><b>ROUGH &amp; TUMBLE FURNITURE CO.</b></p> <p>Scottsboro's Largest Speed Queen - Zenith Scottsboro, Alabama</p>
<p>Compliments of</p> <p><b>SUTTON FURNITURE</b></p> <p>Hollywood, Alabama</p>	<p>Compliments of</p> <p><b>CLARK'S LUMBER CO.</b></p> <p>Trenton, Georgia Phone 657-1438</p>
<p>Compliments of</p> <p><b>HAMMER'S DRY GOODS</b></p> <p>Stevenson, Alabama Phone 437-2381</p>	<p>Compliments of</p> <p><b>BOGART'S GROCERY</b></p> <p>Stevenson, Alabama</p>

<p>Compliments of</p> <p><b>BOGART'S DRY GOODS</b></p> <p>Stevenson, Alabama</p>	<p>You Can Always Be Sure You Are Well Dressed When You Shop.</p> <p><b>LINDSAY'S</b></p> <p>Stevenson, Alabama</p> <p>We carry the largest styles and colors in teenage sportswear.</p>
<p>Compliments of</p> <p><b>HIGDON SERVICE STATION</b></p> <p>Trenton, Georgia</p> <p>Phone 657-4811</p>	<p>Compliments of</p> <p><b>DOT RINGER FLOWER SHOP</b></p> <p>Flowers for All Occasions</p> <p>Closed Friday Sundown Until Saturday Sundown</p> <p>Long Island, Alabama</p> <p>Phone 632-2420</p>
<p>Compliments of</p> <p><b>KENNETH MURPHY GROCERY</b></p> <p>Gas - Feed - Fish Bait - Ice</p> <p>Bryant, Alabama</p> <p>Phone 597-2343</p>	<p>Compliments of</p> <p><b>LEWIS A. WHEELER</b></p> <p>Friendly Service - Quality Mdse.</p> <p>General Merchandise</p> <p>Flat Rock, Alabama</p> <p>Phone 632-2615</p>
<p>Compliments of</p> <p><b>PATRICK LUMBER COMPANY</b></p> <p>Scottsboro, Alabama</p>	<p>Compliments of</p> <p><b>H. L. BUSH THE PIG HOUSE</b></p> <p>Scottsboro, Alabama</p>



<p>Compliments of BROWN &amp; BERGMAN FURNITURE Scottsboro, Alabama</p>	<p>Compliments of MOORE'S BARBER SHOP Trenton, Georgia</p>
<p>Compliments of STATE FARM INSURANCE Scottsboro, Alabama</p>	<p>Compliments of STEVENSON DRUG COMPANY Stevenson, Alabama</p>
<p>Compliments of ANDERSON &amp; HESKIEE South Pittsburg, Tennessee</p>	<p>Compliments of STEEL'S GARAGE Flat Rock, Alabama</p>
<p>Compliments of HALE'S CLEANERS Stevenson, Alabama</p>	<p>Compliments of MANNING MUSIC CENTER Scottsboro, Alabama</p>
<p>Compliments of GASS' GROCERY Higdon, Alabama</p>	<p>Compliments of <b>BUCKS</b> <b>WHEEL ALIGNMENT AND</b> <b>TIRE RE-CAPPING SHOP</b> Phone 657-4527 Trenton, Georgia</p>
<p>Compliments of <b>CHEROKEE WELDING</b> <b>&amp; MACHINE</b>  Heliarc Welding and Steel Fabricating  Portable Welding Equipment Custom Made Machinery  1523 East 27th Street Chattanooga, Tennessee</p>	
<p>Compliments of <b>SARTIN DRUG STORE</b>  Compliments of Mrs. Eunic Justic  Compliments of Gentry Chevrolet Co.  Compliments of A Friend</p>	