

1972

THE TIGER

THE 1972 TIGER
BRIDGEPORT HIGH SCHOOL
BRIDGEPORT, ALABAMA

VOLUME XX

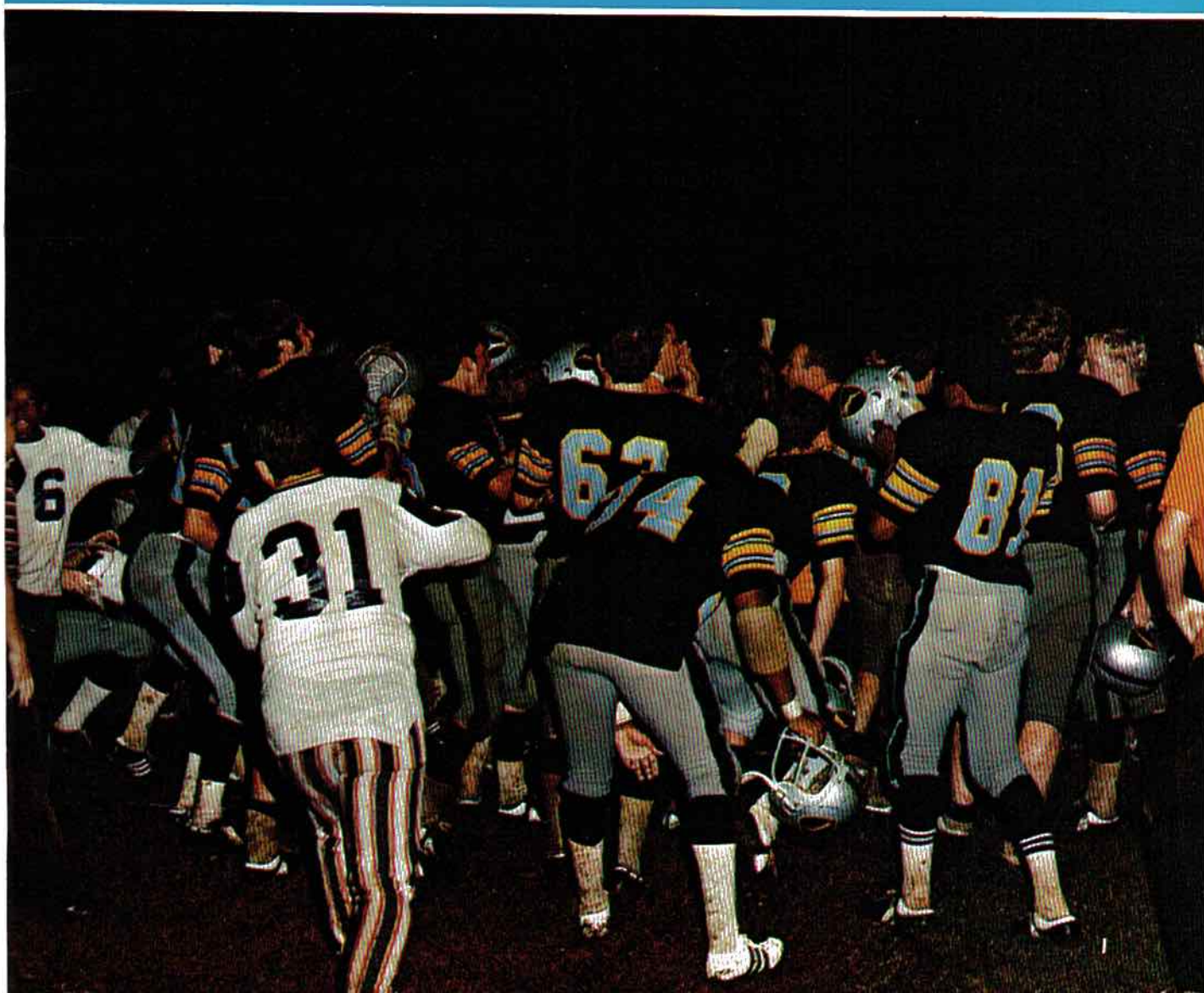

BHS MEMORIES...



Let us be the first to
give a friendly sign,
to nod first, to speak
first, and if such a
thing is necessary -
forgive first.





All that is true . . . ,
all that is lovable
and gracious . . . - fill
all your thoughts with
these things.





Take time to salute the Blue and Gold . . . Do it; do it - All right!

Take time to enjoy living . . . If I've only one life to live,
let me live it in the band!

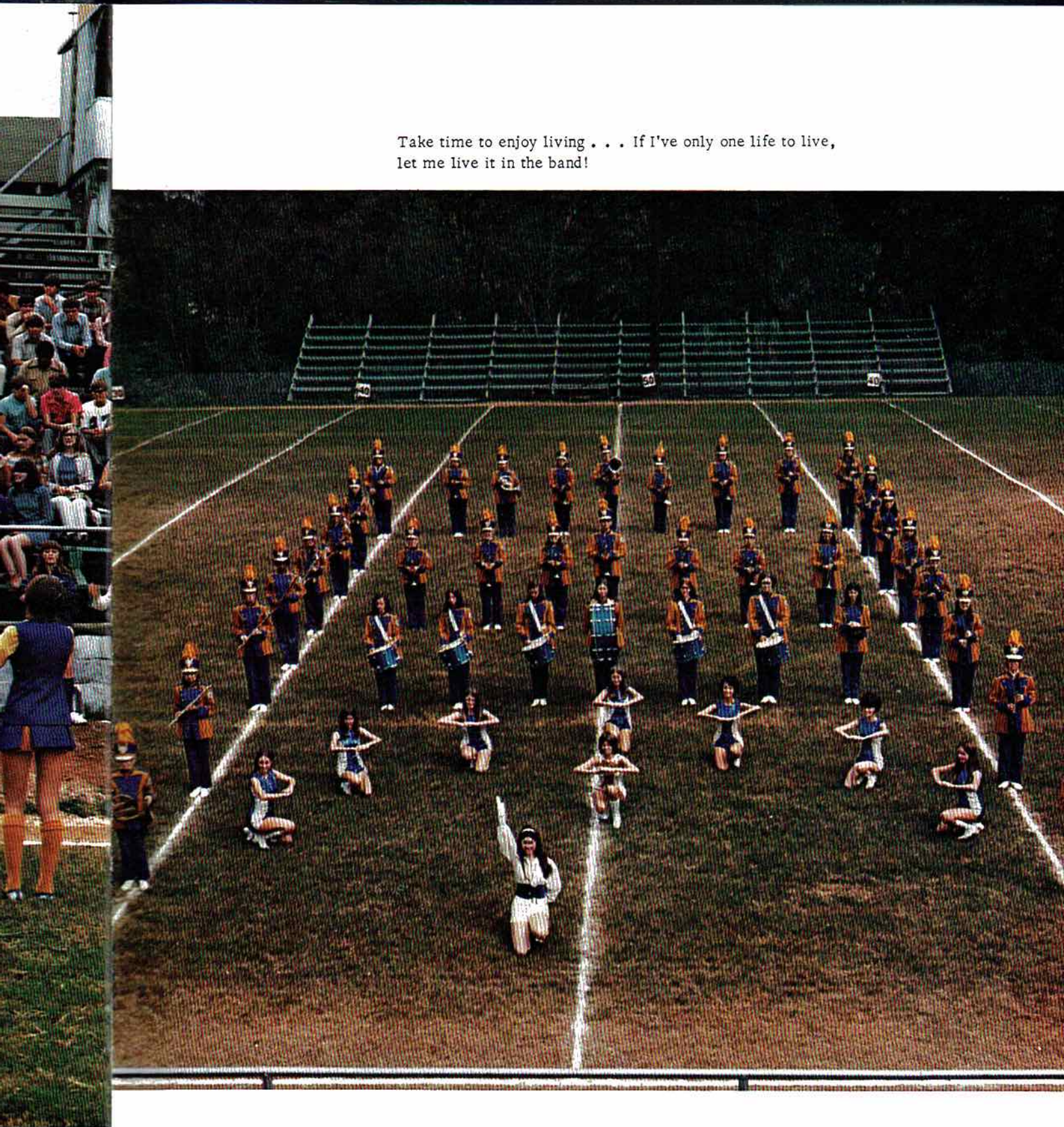

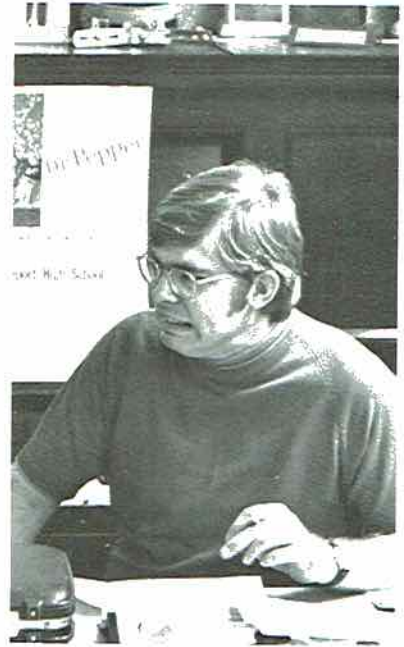

Take time to read -
reading is the fountain
of wisdom.

Take time to love -
loving is what makes
living worthwhile.





Take time to be friendly - friendships give life a delicious flavor.







Because he is a man with many special qualities such as charity, self-sacrifice, honor, and humility . . . because he doesn't strive for the limelight but gives the other person a chance to express himself . . . because he teaches and never grows weary, we, the Senior Staff, dedicate the 1972 TIGER to Mr. Larry W. Holland.

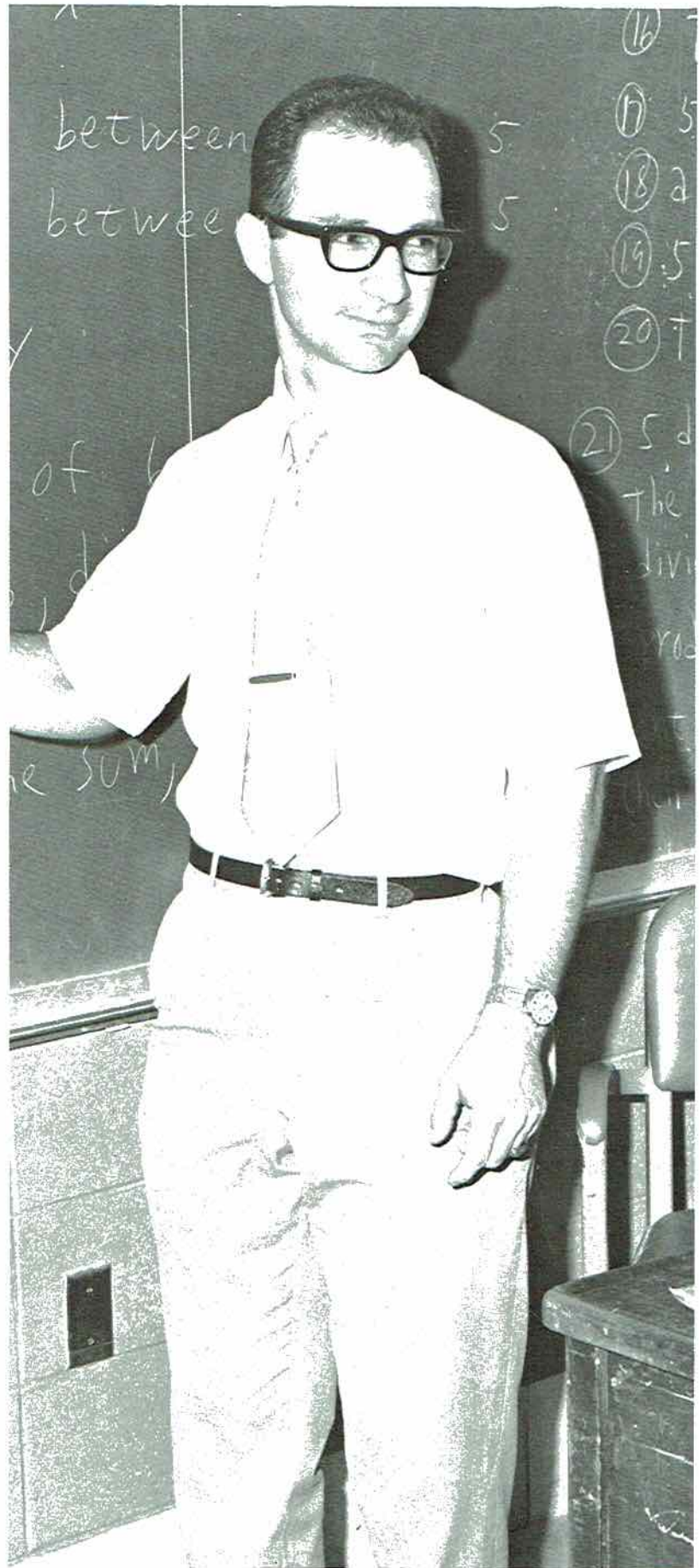

MR. LARRY W. HOLLAND



Mr. Holland attended Snead Junior College, Birmingham Southern College, and the University of the South at Sewanee. He holds his B. S. degree in math and physics and his M. A. T. degree in physics. Mr. Holland began his teaching career in 1965 at Bridgeport High School. He is now sponsor of the Science Club, Pep Club, and Junior class; he also teaches night classes at Northeast State Junior College.



Take time to find yourself -
you're the best friend you'll
ever have.





ADMINISTRATION



PRINCIPAL

Mr. George Strohm is the principal of Bridgeport High School. He is a qualified man for the job, and has attended the following colleges: Delta Jr. College, Delta State College, Mississippi College, University of Montevallo, and General Motors Graduate School.

Mr. Strohm first came here in 1970, and served as head football coach during the 70-71 season. At the beginning of the second semester, he became our new principal. Everyone is proud to have him here because he has done much toward the improvement of the school. The students especially appreciate him because he always makes it a point to listen with an unbiased opinion.





MR. PAUL PARKER
B. A.



MR. GLENN COLLINS
B. S.

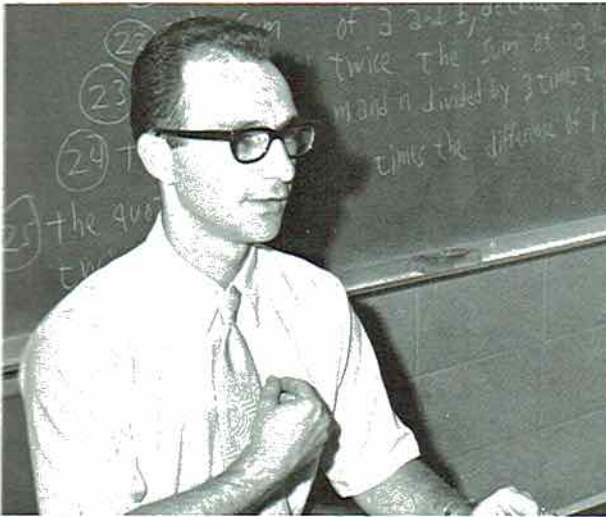

MR. LARRY HOLLAND
B. S. M. A. T.



MISS LOUISE BROWN
B. S.



MRS. ELIZABETH MATTHEWS
B. S.



MRS. SARAH JANE WILLIAMS
B. S.

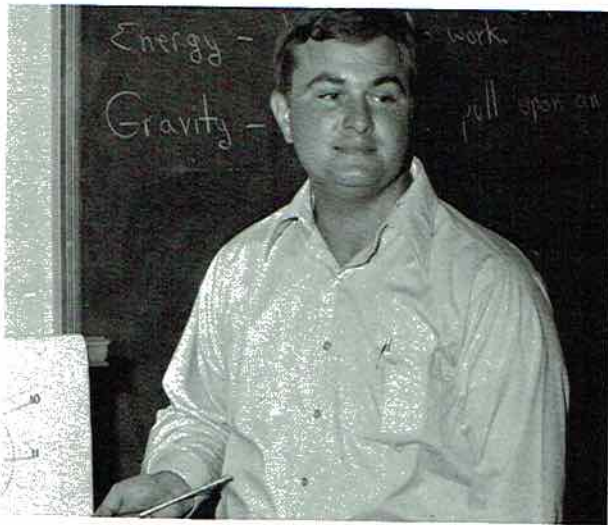

MR. SAM COBB
B. S.



MRS. HELEN SEBRING
B. S. M. Ed.



MR. DANNY POUNDS
B. S.



MR. HAROLD HUGHES
B. S.



MR. JAMES ROWE
B. S.



MRS. MARY ABERNATHY
B. S.



MR. DOUG HENRY
B. S. Music Ed.



MR. KENNETH STOREY
A. B. B. S.



MR. WILLIAM FREEMAN
B. S. M. of Voc. Ed.



MRS. BILLIE BAIN
M. Ed.



MRS. BARBARA SEXTON
Office Secretary



FUN . . .



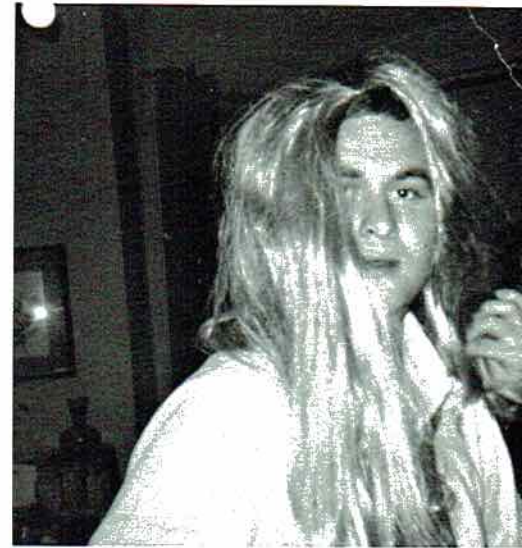

AND NO FUN

Fun is telling it like it is . . .
wearing your favorite hat . . .
those quiet moments between class . . .
No fun is getting that field
ready for the big game . . .
getting caught finding out
if blondes have more fun.



CAFETERIA STAFF: Mrs. Rorex, Manager; Mrs. Arnold, Mrs. Toney, and Mrs. Smith

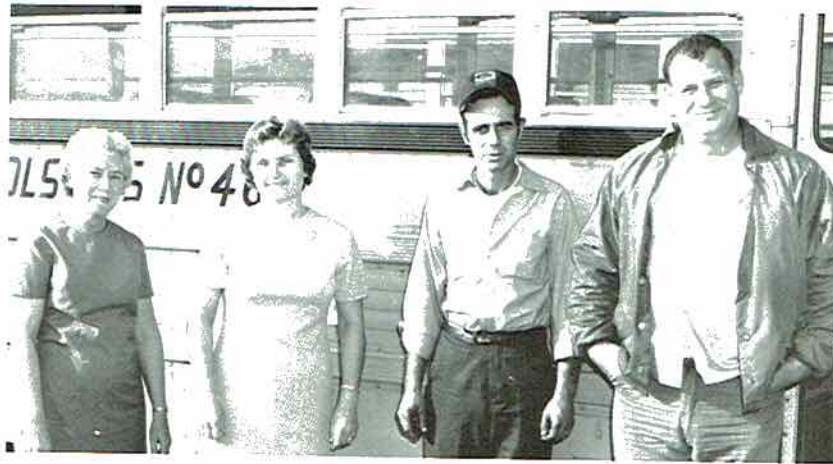

BUS DRIVERS: Mrs. Guess, Mrs. Houser, Dick Henson and Cuz



CUSTODIAN: Jim Toney



MRS. PHILLIPS, MRS. ROREX

PEOPLE BEHIND THE SCENES



Jim Toney

CLASSES



ES

IN MEMORIAM

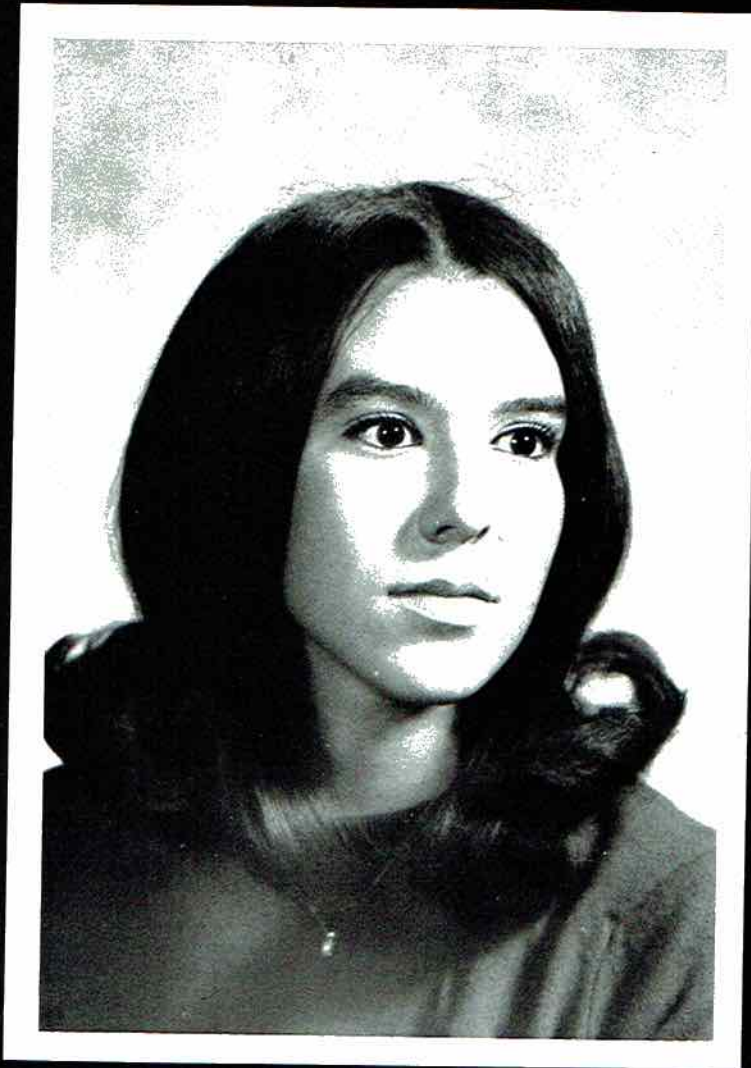

MARY FRANCES WARREN

“LIFE IS WORTHWHILE WHEN IT
KNOWS LOVE AND SHOWS LOVE”

SENIORS



BETTY ANN BELLOMY



NANCY LEE BUTLER



WILLIAM RICHARD CAMPBELL



ANNA MARGARET CHAPMAN



TERRY GLENN COFFMAN



JIMMY LEE CREEK



SANDRA FAYE DAVIS



MONA GAYE EVANS



AUBREY LABRON FOX



DAVID HAROLD FREEMAN



JOHN PHILLIP GILLILAND

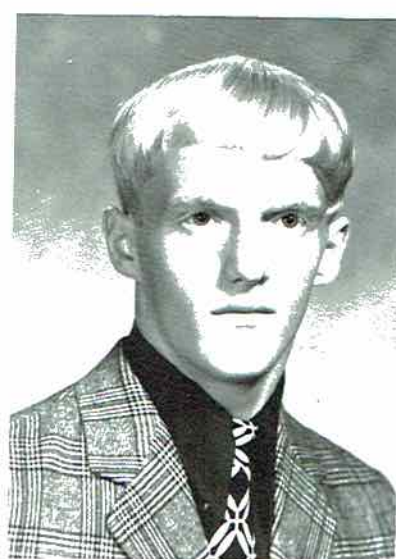

PAUL DOUGLAS GILLILAND



MARGARET ELLEN GRIDER



KENNETH RAY GUESS, JR.



WILLIAM ROY GUESS



MARY JO HILL



BARRY LYNN HUGHES



BETTY MOON HUGHES



NANCY REBECCA HUGHES



SUSAN DIANE JANNEY



PAMELA DIANNE JOHNSON



DONNIE RAY KIRK



PAMELA JOY LAMBERT



GARY TYRONE LOVELADY



PEGGY JOYCE MASSEY



JOHNNY RAY McDONALD



JOHN DENNIS MEEKS



WILLIAM DAVID MURRAY



ROY MILTON RANKIN



VIRGINIA LYNN RAULSTON



LORETTA CRABTREE RICH



JERRY EUGENE RIDLEY

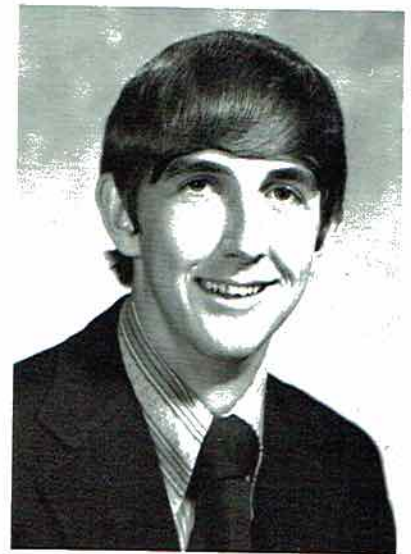

IRA HUBERT ROGERS



KATHY ELAINE SANDERSON



BOBBY RAYBURN SEABOLT



ALTA MAE SEIBER



BEVERLY JOYCE SMITH



DONNA SUSAN SMITH



WENDELL CARL SMITH



KENNETH BLANE STEWART



THELMA FLO STONE



MARY ELAINE TAYLOR



KAREN DIANE THOMAS



LINDA PITASSI TURNER



MARY FRANCES WARREN



JANICE GAYE WEDDINGTON



CAROLYN WESTMORELAND



LARRY WAYNE WESTMORELAND



MARSHA ADAIR WILSON



WILLIAM AARON WYNN

GRADUATION . . . A TIME OF



SPONSORS

MR. W. G. COLLINS
MR. PAUL PARKER



OFFICERS

Secretary, Peggy Massey; Treasurer, Larry Westmoreland; President, Barry Hughes; Vice-President, Ira Rogers

F ENDINGS . . . AND BEGINNINGS

SENIOR

MOST POPULAR

FLO STONE
DONNIE KIRK



WITTIEST

CAROLYN WESTMORELAND
TYRONE LOVELADY



MOST ATHLETIC

PAM LAMBERT
BLANE STEWART

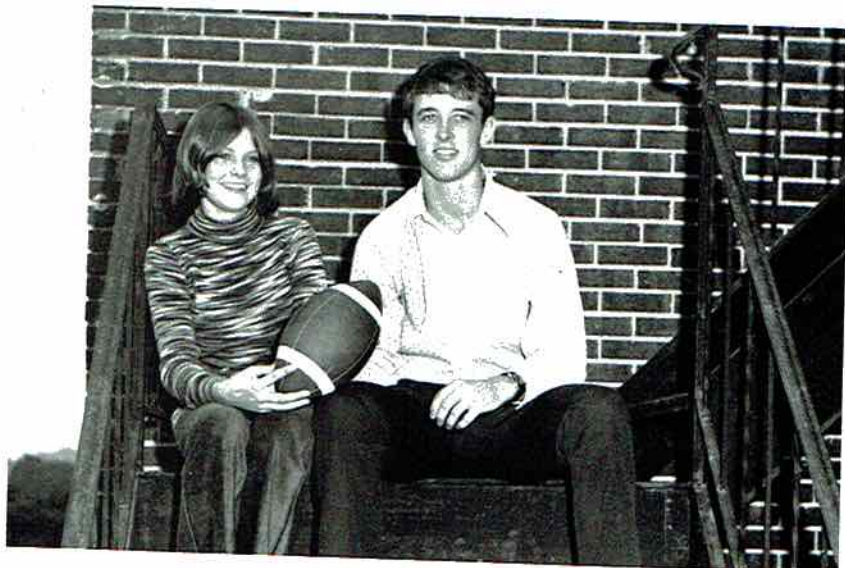

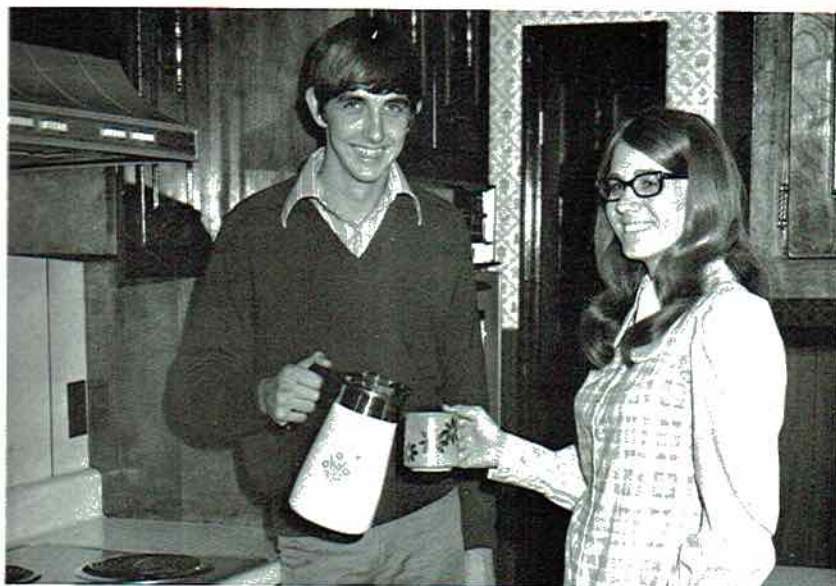

SUPERS

MOST DEPENDABLE

KATHY SANDERSON
IRA ROGERS



PRETTIEST AND MOST HANDSOME

BETTY MOON
TERRY COFFMAN



MOST SCHOOL SPIRIT

DONNA SMITH
BILL MURRAY

CLASS FLIRTS

FRAN WARREN
JERRY RIDLEY



MOST LIKELY TO SUCCEED

BETTY BELLOMY
ROY GUESS

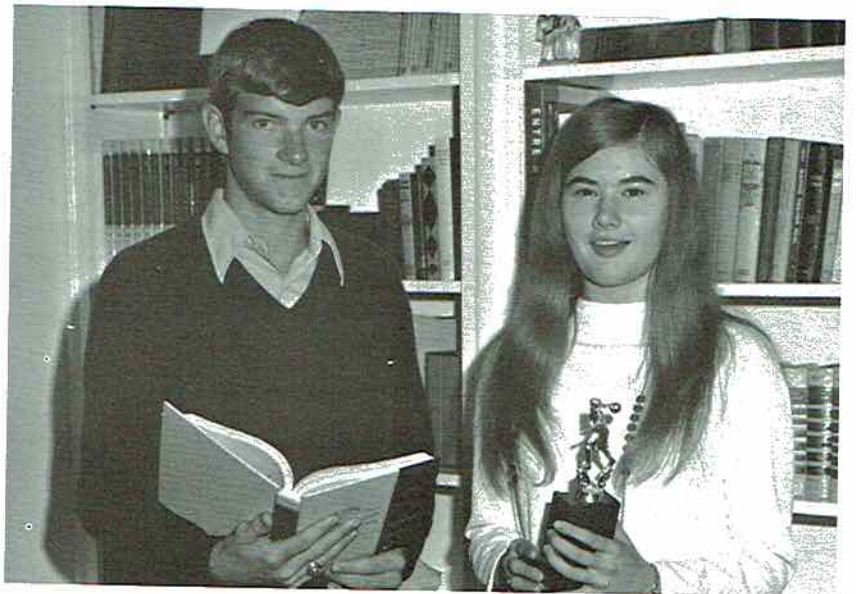

HAPPY-GO- LUCKY

NANCY HUGHES
WENDELL SMITH





BEST DRESSED

MARGARET GRIDER
ROY RANKIN



MOST MISCHIEVOUS

SANDY DAVIS
KENNETH GUESS



BEST ALL AROUND

MONA EVANS
BARRY HUGHES



SENIORS DO TH

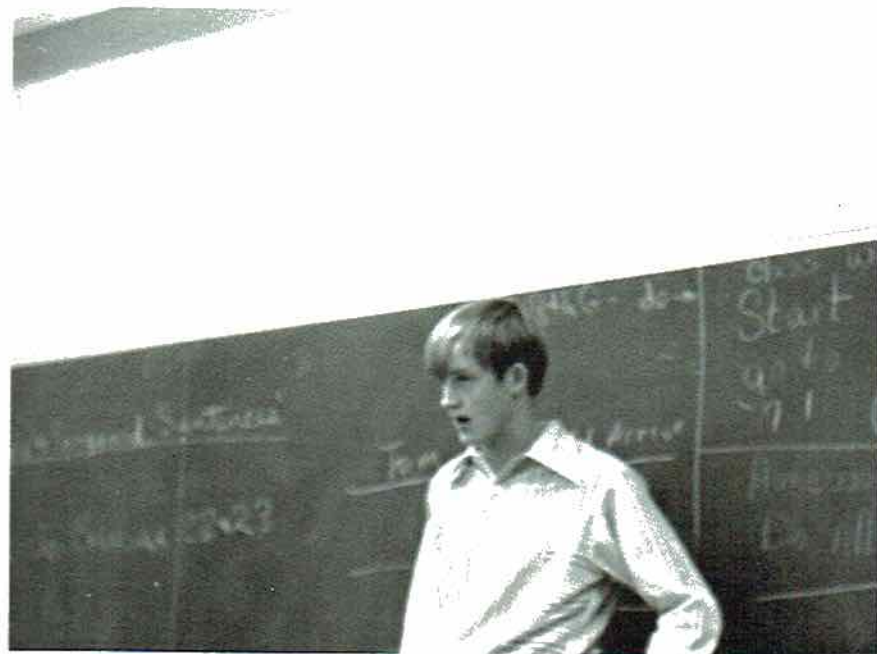

DO THEIR THING —WHATEVER IT MAY BE



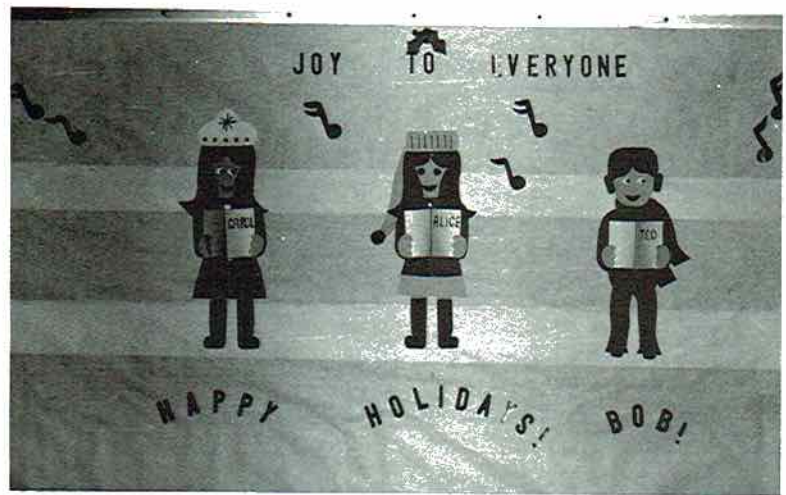

HIGH SCHOOL . . . INVOLVEMENT



MISS LOUISE BROWN
MR. LARRY HOLLAND

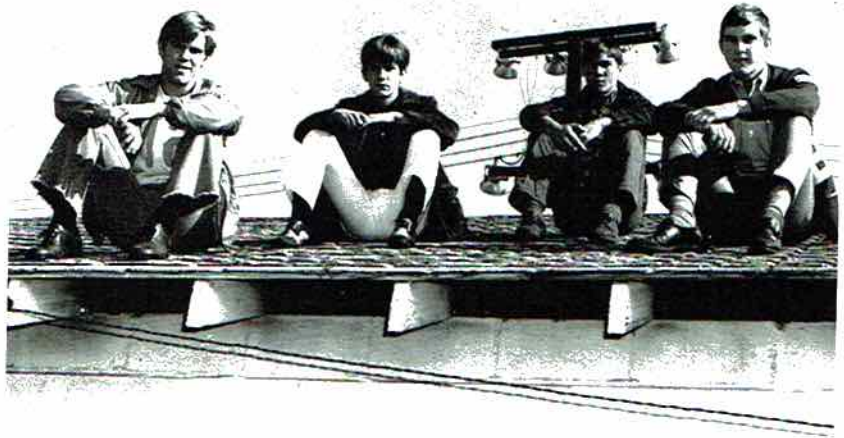

JUNIORS

President, David Coates; Vice-President, Randy White; Secretary, Gary Rorex; Treasurer, Jerry Don Houser.

Kevin Abbott
Charlie Appleton
John Bradford
Sammy Burrows
Debbie Carson



Wayne Castle
David Coates
Mark Cooper
Jennie Davis
Pam Davis



Judy Fox
Gerald Gann
Paul Gilley
Robert Gothard
Audrey Graham



Wayne Guess
Prissy Gurganus
James Hambrick
Dwight Hanawalt
Brenda Henshaw





Eddie Holder
 Jerry Houser
 Johnny Hughes
 Tommy Johnson
 Kathy Kemp



Brenda Long
 Eddie Mashburn
 Ann Maynor
 Ann Mayo
 James McCarver



Billy Milligan
 Jerome Moore
 DeAnn Payne
 Karen Peacock
 Debbie Phillips



David Potts
 Gary Rorex
 Diane Rowe
 Linda Seale
 Karan Sexton



Becky Smith
 Howard Stahl
 Jimmy Stewart
 Joyce Stewart
 Wanda Stewart



Carol Summers
 Kathy Talley
 Daryl Thomas
 James Thomas
 Steve Thomas



Barry Thompson
 Frank Westmoreland
 Debbie Witcher
 Donna White
 Randy White



Dean Wright





MRS. ELIZABETH MATTHEWS
MRS. SARAH JANE WILLIAMS

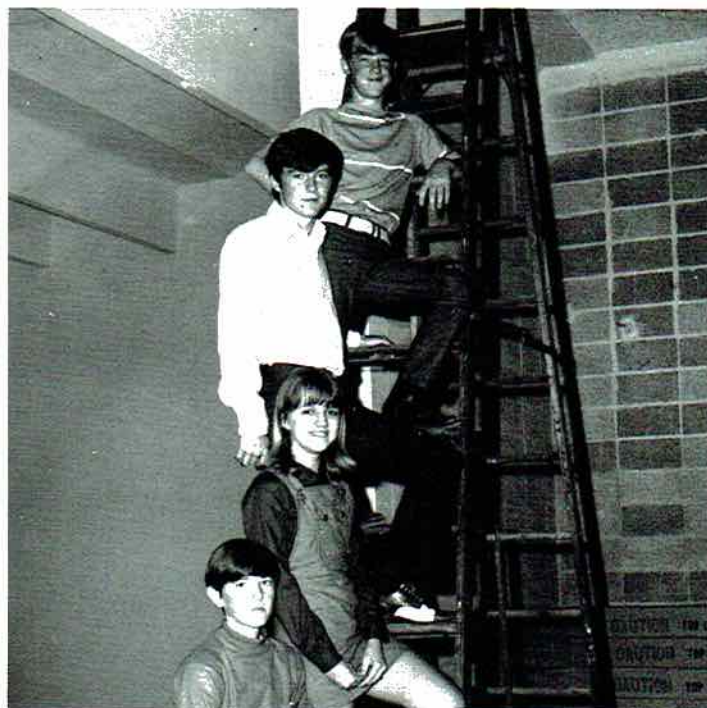

President, Joe Butler; Vice-President, Shawn Henson;
Secretary, Regina McCrary; Treasurer, Don Rowe.

SOPHOMORES



Buford Allison
Johnny Allison
Danny Anthony
Kathy Anthony
David Barnes



Tom Beck
Carolyn Bice
Patti Bradford
Joe Butler
Eddie Cates



Sue Cloud
Jackie Coates
Cindy Collins
Donnie Cooper
Tanya Crouch



Sandra Culver
Jeff Foster
Reba Gainor
Ronnie Gothard
Janet Grider

Judy Headrick
Shawn Henson
Gary Hicks
Bobby Hill
Ricky Hogsed



Brenda Holder
Sheila Holder
Randy Hughes
Ruth Jacobs
Nina Jones



Ken Jordan
Linda Kelly
Janet Lambert
Joy Lovelady
Roberta Mashburn



LeAnn Matthews
Regina McCrary
Jere McCraw
Kathy Owens
Jean Payne



Donnie Poe
Kathy Potts
Gary Powell
LaLoni Reilly
Glenn Rorex



Judy Rorex
Don Rowe
Paul Rowe
Kathy Sampley
Judy Sanderson



Lib Seale
Saundra Short
Bobby Smith
Terry Smith
John Steckel



Jimmy Tanner
Wade Taylor
Jimmy Thomas
Lonnie Thomas
George Walker





Karen Walker
 Leona Walker
 Sylvia Walker
 Doris Westmoreland
 Jimmy Westmoreland



Robin Wynne



IN MEMORIAM

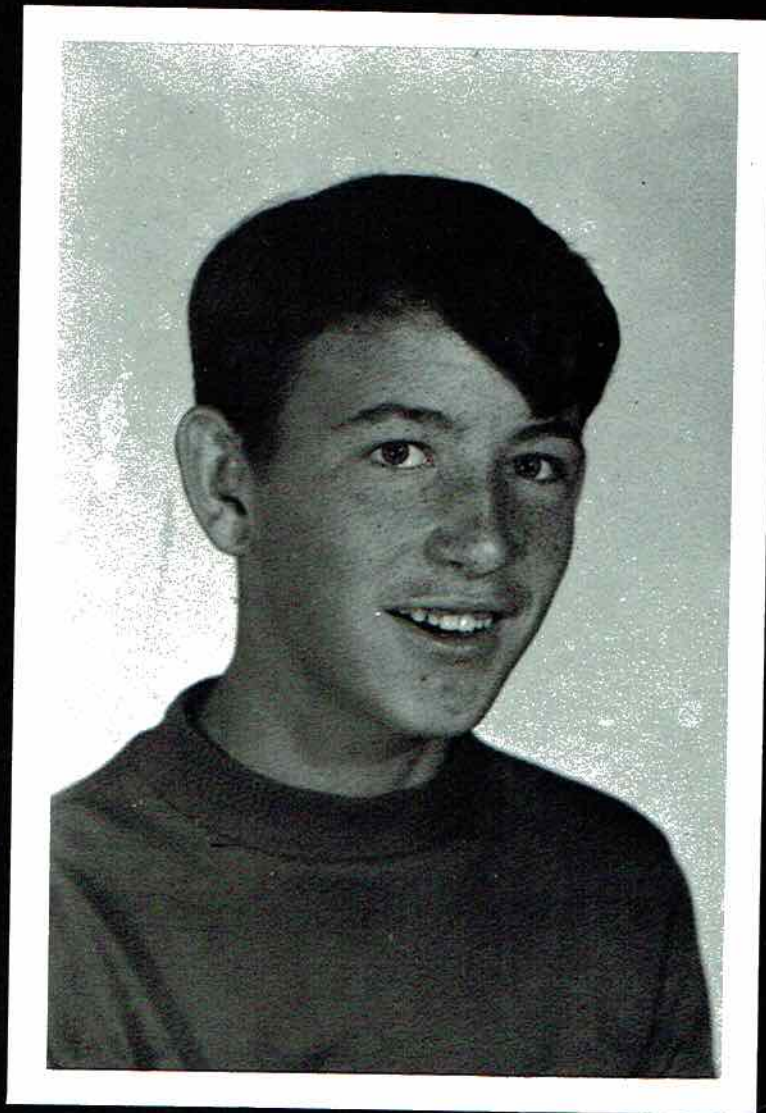

JOHNNY WAYNE STEWART

“THOUGH LOST TO SIGHT, TO
MEMORY DEAR THOU EVER WILT REMAIN.”



MRS. HELEN SEBRING
MR. SAM COBB

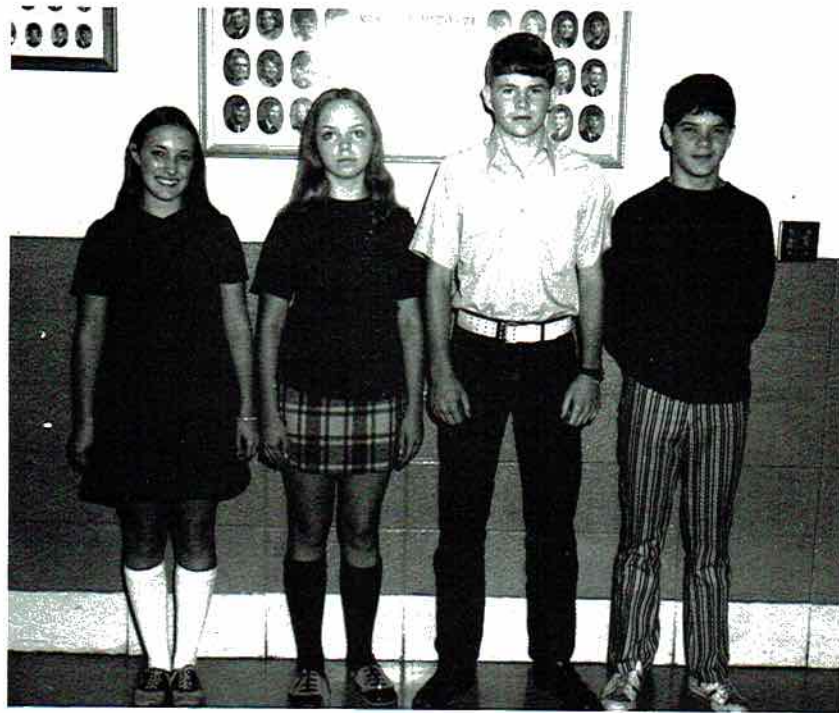

FRESHMEN President, Sandy Stahl; Vice-President, Cheryl Kilgore; Secretary, Glenn Rogers; Treasurer, Gary Coates.



Kerry Abbott
James Asherbranner
John Baker
Robert Barrett
Teresa Barrett



Dean Blevins
Vickie Brown
Jerry Castle
Debra Chatman
Gary Coates



Billy Coffelt
Carla Coffman
Dennis Coffman
Randy Coffman
Susan Coffman



David Cooke
Anita Cooper
Rita Corbitt
Sheila Crouch
Ronald Dixon

Charles Driver
John Elkins
Terry Evans
Mike Foster
Anna Gaines



Danny Gothard
Connie Guess
Robyn Guess
Kenneth Hambrick
Kenneth Hardrick



Sherry Hardrick
James Holcomb
Toni Holloway
Ricky Hollowell
Deborah Howard



Martha Howard
Ray Huckaba
Carol Hughes
Margaret Johnson
Charles Kelly



Cheryl Kilgore
Leroy Mashburn
Walter Mason
Barbara Massey
Kathy Matthews



John McCarver
Delwin Milligan
Betty Moore
Doyle Moore
Benny Moss



Barry Myers
Mike Paris
Bill Payne
Susie Peters
Gary Poe



Glenda Poe
Terrie Price
Trisha Purdy
Donna Rector
Barron Redd





Glenn Rogers
 Elaine Runyan
 Robert Sampley
 Mike Sampson
 Jimmy Seale



Gail Smith
 Karen Smith
 Sandy Stahl
 Vicki Tanner
 Diane Thomas



Gail Thomas
 David Walker
 Bobbie Westmoreland
 Betty Whittaker
 Susie Willis



Alvin Wright





MR. HAROLD HUGHES
MR. DANNY POUNDS

8th GRADE



President, Randy Rogers; Vice-President, Paul Fisher; Secretary, Debbie Colvin; Treasurer, Debbie Coates.

Doris Allison
Mary Baker
Sheila Barnes
Peggy Barrett
Phillip Bradford



Bobby Brown
Dennis Bunch
Judy Cagle
Donna Chapman
Debbie Coates



Ronny Coffelt
Melinda Coffman
Debbie Colvin
Roger Cox
Rose Ann Cox



Deborah Crouch
Ricky Culver
Sandra Dave
Brenda Davis
Brenda Dawson



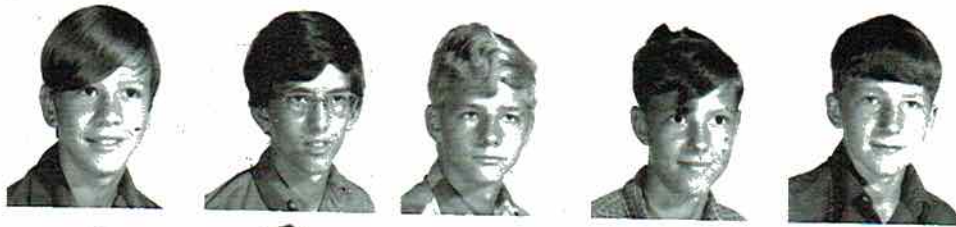

Randy Duke
Paul Fisher
Troy Fox
David Gilley
Benny Guess



Joe Guess
Ronnie Hambrick
Mickey Henegar
Tony Henson
Lanora Hill



David Hughes
Murray Hughes
Gary Hurst
Denise Kennemore
Danny Kirk



Deborah Lawson
Dennis Lyda
Jerry Mashburn
Brenton Meeks
Michael Moore



Karen Nabors
Marie Pitassi
Beaver Potterfield
Kathy Raulston
Clayton Rogers



Randy Rogers
Robert Rogers
Robyn Rogers
Lonnie Sampley
Sandra Schrimsher



Eddie Sexton
Amelia Short
Charlotte Sloan
David Smith
Dinah Smith



Linda Smith
Laura Steele
Karen Strohm
Tim Talkington
Sandy Talley

Sheila Taylor
John Thomas
Ricky Tidwell
Teresa Trimmier
Billy Walters





MRS. MARY ABERNATHY
MR. JAMES ROWE

7th GRADE



7A: Pres., Debbie White; V.-Pres., Jackie Stone; Sec., Barbara McCrary; Treas., Ricky Brown.
7B: Pres., Buddy Jacobs; V.-Pres., Victor Redd; Sec., George Maynor; Treas., Debbie Ballard.



Kim Abbott
Stanley Allison
Donna Appleton
Debbie Ballard
Vickie Barrett



David Bradford
Judy Brizendine
Judy Brown
Ricky Brown
David Carver



Brenda Casey
Lisa Chapman
Arlene Coffman
Tim Coffman
Kevin Collins



Patricia Dalton
Vickie Durham
Frank Farmer
Charlene Faulkner
John Finney

Rita Gann
 Barry Gothard
 Mike Gothard
 Brenda Guess
 Danny Hall



Louise Hambrick
 Beth Headrick
 Debbie Henegar
 Barry Henson
 James Holcomb



Arthur Holloway
 James Hulvey
 Barry Hurst
 Buddy Jacobs
 Lisa Janney



Dolly Johnson
 Arlene Jones
 Debbie Kelly
 Cindy Kemp
 Darrell Kirk



James Klutz
 Perry Lawson
 Steve Lawson
 Sylvia Martin
 Paul Mashburn



George Maynor
 Barbara McCrary
 Mary McDonald
 J. W. Moore
 Wade Moore



Mike Morris
 Shirley Nabors
 Ricky Nance
 Jimmy Phillips
 Jerry Potts



Carla Price
 Bobby Raulston
 Victor Redd
 James Rogers
 Gaye Rowe





Julia Rowe
 Michael Schrimsher
 Joe Seale
 Roy Seale
 Bambi Sitton



Connie Smith
 Dwight Smith
 Peggy Steele
 Jackie Stone
 Marvin Talkington



Cindy Thomas
 Dianne Thomas
 Sheila Thomas
 Cheryl Turner
 Stan Turner



Tony Turner
 Tommy Upton
 Celeste Walker
 Frank Walters
 Larry Westmoreland



Debbie White
 Sylvia Wright
 Ray York
 Ricky York
 Ray Young



Wanda Young







ACTIVITIES

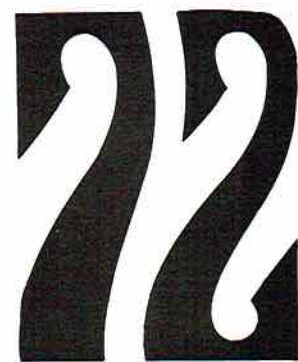

MR. BRIDGEPORT HIGH SCHOOL



Roy is the son of Mr. and Mrs. Billy Guess. He is active in several clubs, and he played both football and basketball this year.

MISS BRIDGEPORT HIGH SCHOOL



Mary is the daughter of Mr. and Mrs. Willard Taylor. She is a member of various clubs and is drum majorette of the band this year.



SR. HIGH CLASS FAVORITES



SENIORS
TERRY COFFMAN
NANCY BUTLER



JUNIORS
WAYNE CASTLE
KAREN SEXTON



SOPHOMORES
JOE BUTLER
JUDY ROEX



JR. MR. AND MISS BRIDGEPORT HIGH SCHOOL

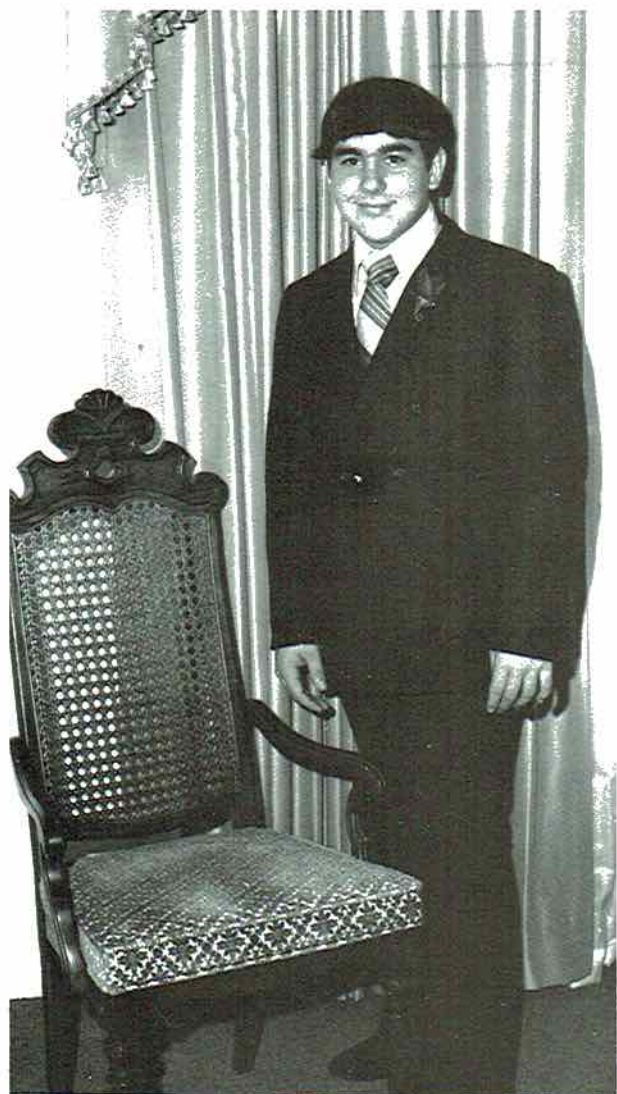

TERRY EVANS

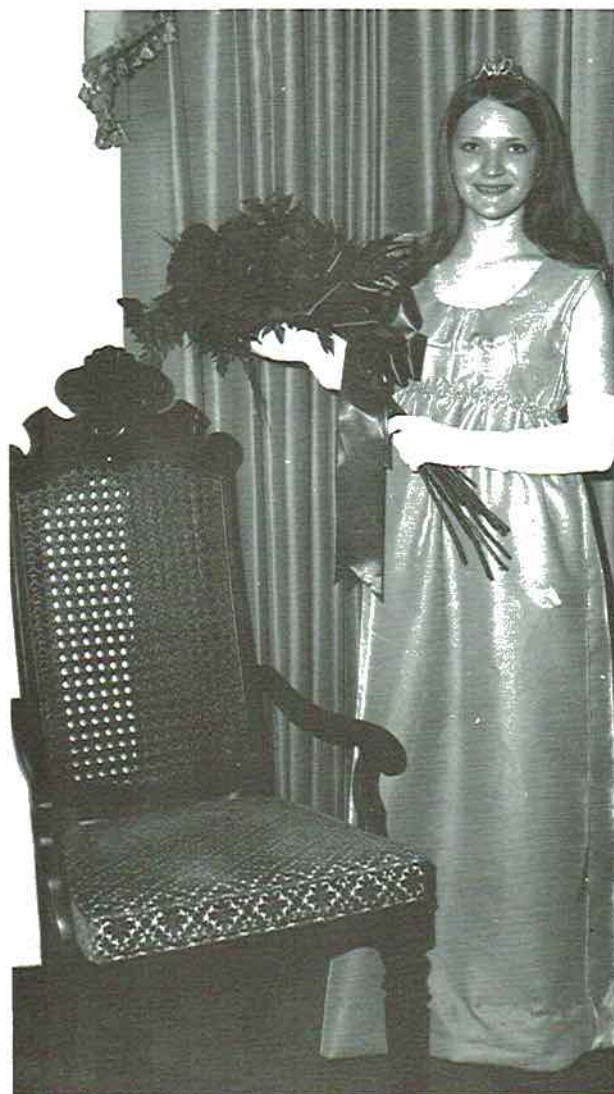

ROBYN GUESS



JR. HIGH CLASS FAVORITES



FRESHMEN

Mike Paris
Karen Smith



EIGHTH GRADE SEVENTH GRADE

Beaver Potterfield
Debbie Coates



Ricky Brown
Lisa Janney



THEN CAME THE DAY . . .



Crownbearers
Georgette Strohm and
Randy Ferguson

A FEW FLEETING MOMENTS . . .
HAIR ROLLERS, COLORFUL GOWNS,
SUITS, ROSES . . .
HIGHLIGHTING
THE

BIG EVENT





CROWNING,
SMILES . . .
CLIMAXING THE
CORONATION

HOMECOMING QUEEN

PAM LAMBERT



Pam is the daughter of Mr. and Mrs. Alfred Lambert. She is a member of several clubs this year and is also head majorette.



HOMECOMING

**JUNIOR
ATTENDANT**

DEBBIE PHILLIPS



**SENIOR
ATTENDANT**

DIANE JANNEY

**JUNIOR
ATTENDANT**

DEAN WRIGHT



ATTENDANTS

SOPHOMORE
ATTENDANT

RUTH JACOBS

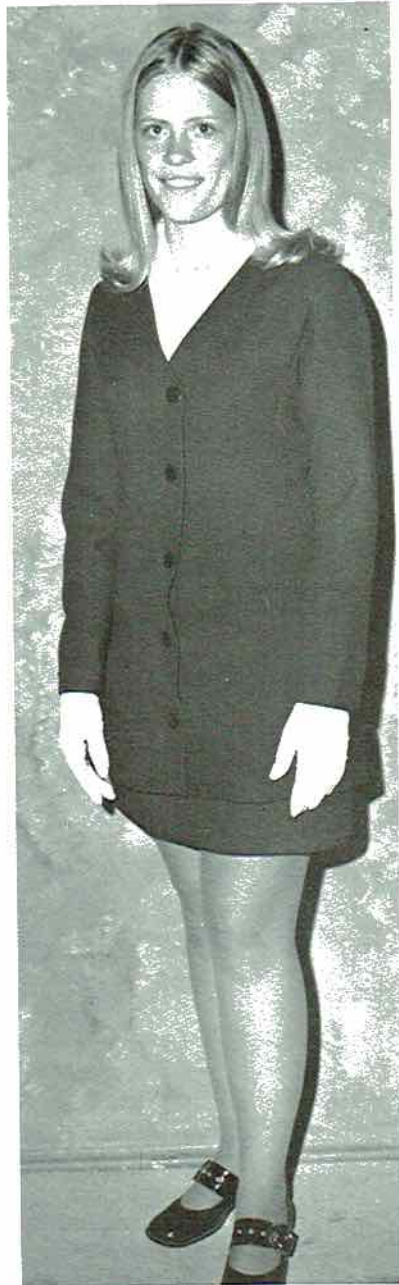

SENIOR
ATTENDANT

TRISHA PURDY

FRESHMAN
ATTENDANT

GINNY RAULSTON



RAINDROPS AND WET MUMS



Rain, rain, go away . . . come again another day . . .
any day but . . . **HOMECOMING.**



Spirits go undampened with prospects of sunnier moments.





HOLD FAST THE MOMENT . . .



Crownbearer and Escort Cindy Roper, Paul Shaw, Jr.





EXPRESSIONS TELL THE STORY





ATHLETICS









OFFENSIVE COACH: Danny Pounds



DEFENSIVE COACH: Sam Cobb



MANAGERS: Randy Hughes, Jerry Houser, Donnie Poe, and Tim Talkington



SENIOR SQUAD

Donnie, Blane, Bill, Barry, Gary,
Paul, Roy, David, Terry, and Aubrey



CO-CAPTAINS

Bill Murray, Gary Lovelady, and Blane Stewart

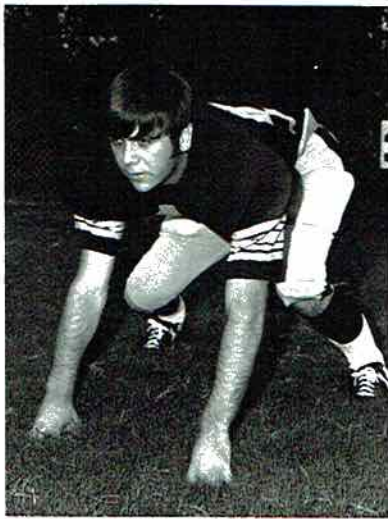

TERRY COFFMAN
Tackle



AUBREY FOX
End



DAVID FREEMAN
Tackle



PAUL GILLILAND
End

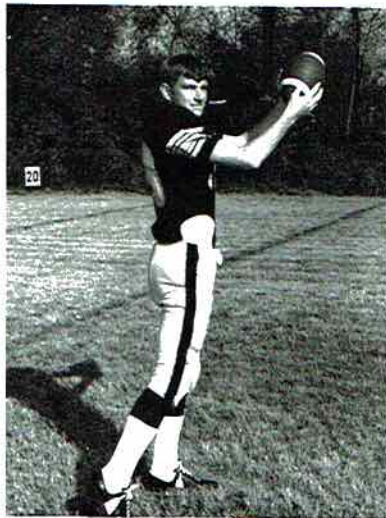

ROY GUESS
End



BARRY HUGHES
Halfback



DONNIE KIRK
Kicker



GARY LOVELADY
Fullback



BILL MURRAY
Guard



BLANE STEWART
Quarterback



SAMMY BURROWS
Halfback

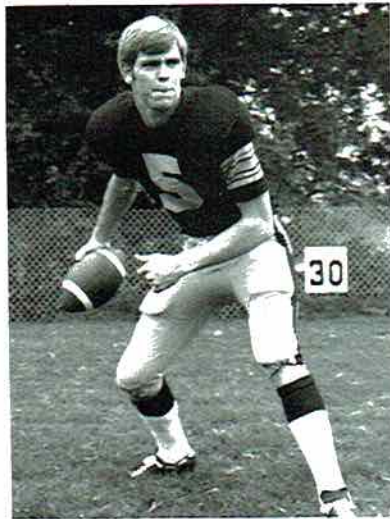

DAVID COATES
Quarterback



TOMMY JOHNSON
Tackle



GARY ROREX
Halfback



DARYL THOMAS
End



STEVE THOMAS
End



FRANK WESTMORELAND
Tackle



JOHNNY ALLISON
Halfback



DANNY ANTHONY
Guard



TOM BECK
Guard



EDDIE CATES
Halfback

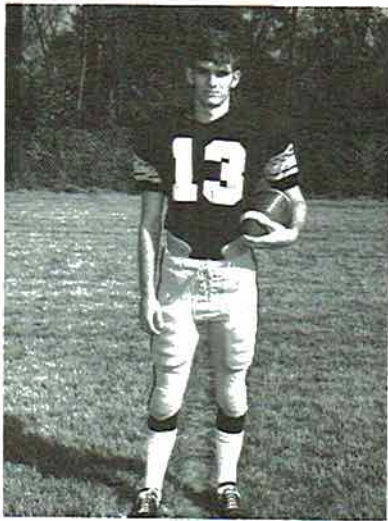

JEFF FOSTER
Halfback



SHAWN HENSON
Halfback



BOBBY HILL
End

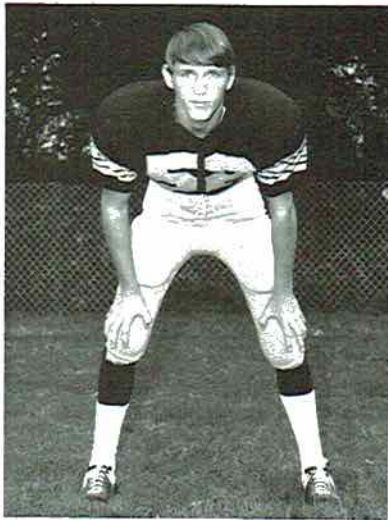

KEN JORDON
Guard



BARRON REDD
Tackle



PAUL ROWE
Guard



JOHN STECKEL
Guard



JIMMY TANNER
Center



LONNIE THOMAS
Guard

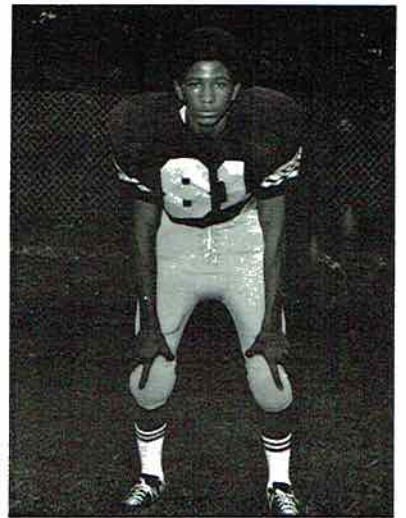

GEORGE WALKER
End



TERRY EVANS
Fullback



WHEN THE SUN GOES DOWN . . .





CONCENTRATE . . .
CONCENTRATE AND
PERFORM . . .
CONCENTRATE ON



VICTORY . . .
THE PAY OFF
FOR CONCENTRATED
EFFORT!



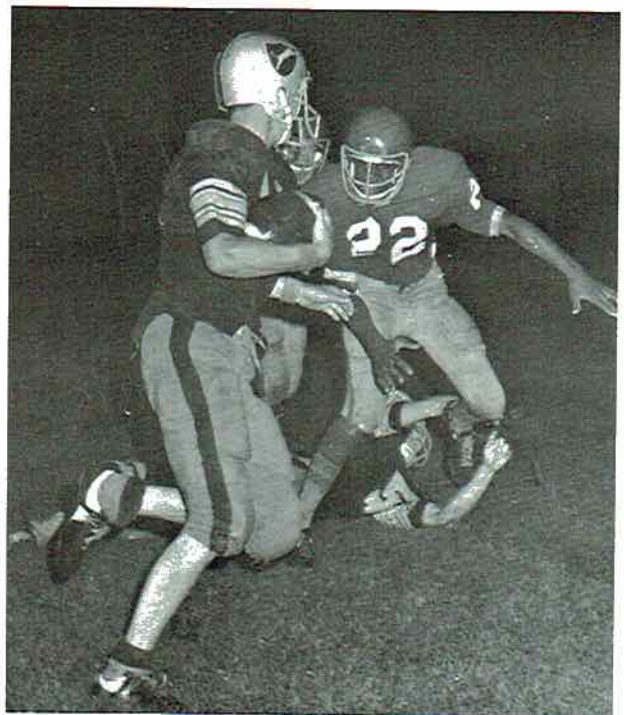
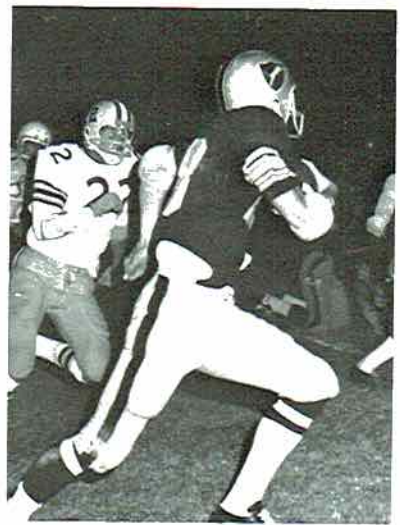

VARSIITY

6-4-0

| | |
|----------------------|-----|
| Bridgeport - - - - - | 26 |
| Bridgeport - - - - - | 33 |
| Bridgeport - - - - - | 0 |
| Bridgeport - - - - - | 13 |
| Bridgeport - - - - - | 35 |
| Bridgeport - - - - - | 3 |
| Bridgeport - - - - - | 14 |
| Bridgeport - - - - - | 7 |
| Bridgeport - - - - - | 20 |
| Bridgeport - - - - - | -35 |

| | |
|---------------------------|-----|
| Gurley - - - - - | 6 |
| Buckhorn - - - - - | 7 |
| Pisgah - - - - - | 10 |
| Jasper - - - - - | 12 |
| Section - - - - - | 0 |
| South Pittsburg - - - - - | -18 |
| Whitwell - - - - - | 6 |
| Ider - - - - - | 10 |
| Stevenson - - - - - | 34 |
| Madison Academy - - - - - | -18 |

THE MACHINE ROLLS ON

AND ON
AND ON . . .

JUNIOR TIGERS



PEEWEE TIGERS





COACHES: Kenneth Storey, Paul Parker, Jimmy Gilliam



FRESHMAN SQUAD

JUNIORS

7-4-0

| | |
|-------------------------|---------------------------------|
| Bridgeport - - - - - 12 | South Pittsburg - - - - - 8 |
| Bridgeport - - - - - 0 | Flat Rock - - - - - 6 |
| Bridgeport - - - - - 18 | Skyline - - - - - 0 |
| Bridgeport - - - - - 6 | North Sand Mountain - - - - - 0 |
| Bridgeport - - - - - 12 | Stevenson - - - - - 8 |
| Bridgeport - - - - - 0 | Section - - - - - 8 |
| Bridgeport - - - - - 8 | North Sand Mountain - - - - - 0 |
| Bridgeport - - - - - 0 | South Pittsburg - - - - - 20 |
| Bridgeport - - - - - 29 | Rosalie - - - - - 8 |
| Bridgeport - - - - - 0 | Fort Payne - - - - - 7 |
| Bridgeport - - - - - 12 | Jasper - - - - - 0 |

PEEWEEES

9-1-1

| | |
|-------------------------|---------------------------------|
| Bridgeport - - - - - 16 | South Pittsburg - - - - - 0 |
| Bridgeport - - - - - 16 | Skyline - - - - - 0 |
| Bridgeport - - - - - 0 | North Sand Mountain - - - - - 0 |
| Bridgeport - - - - - 12 | Jasper - - - - - 0 |
| Bridgeport - - - - - 18 | Stevenson - - - - - 0 |
| Bridgeport - - - - - 16 | Section - - - - - 6 |
| Bridgeport - - - - - 14 | North Sand Mountain - - - - - 0 |
| Bridgeport - - - - - 24 | South Pittsburg - - - - - 0 |
| Bridgeport - - - - - 30 | Rosalie - - - - - 0 |
| Bridgeport - - - - - 6 | Fort Payne - - - - - 21 |
| Bridgeport - - - - - 30 | Jasper - - - - - 6 |

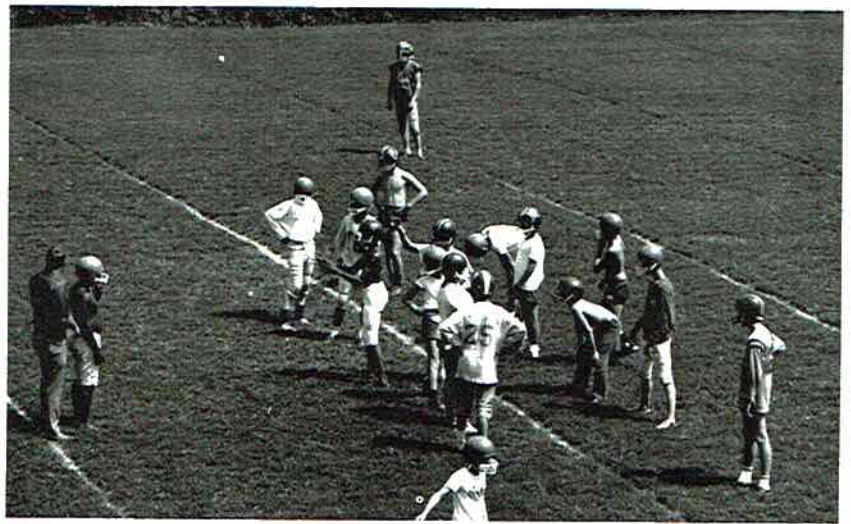

JUNIOR CHEERLEADERS



Debbie Colvin, Head; Cindy Thomas, Shelia Thomas, Penny Cagle, Lisa Chapman, Kathy Raulston, Karen Strohm, Louise Hambrick, Lisa Janney, and Debbie Ballard.



ALTOGETHER NOW . . . LET'S HEAR
IT FOR BRIDGEPORT HIGH!



CHEERLEADERS



DONNA SMITH, HEAD
3rd year



KARAN SEXTON
2nd year



DEAN WRIGHT
2nd year

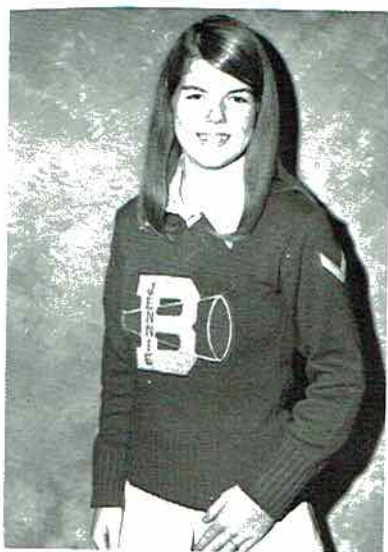

JENNIE DAVIS
1st year



PAM DAVIS
1st year



JANET LAMBERT
1st year



LIB SEALE
1st year



DEBBIE WHITCHER
1st year





E

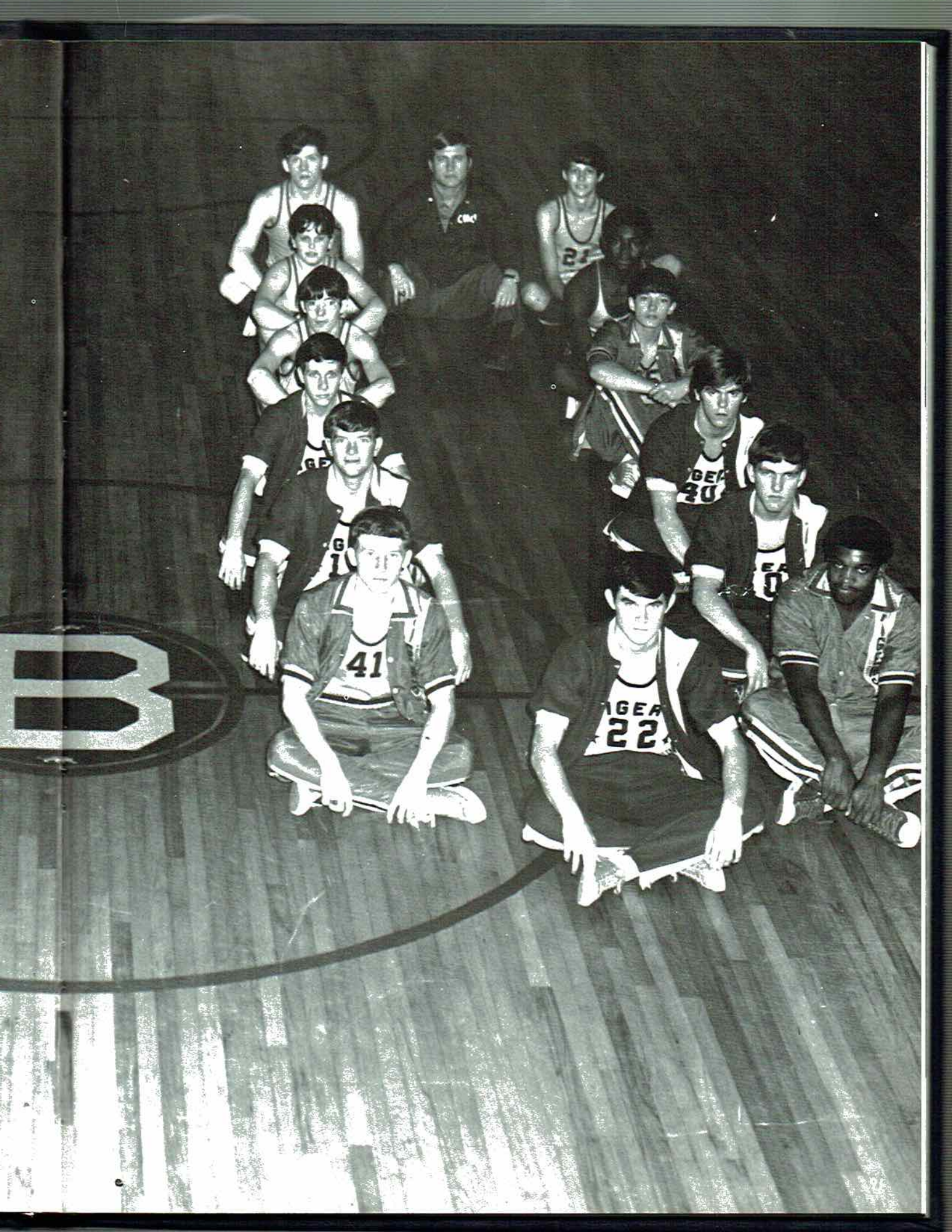

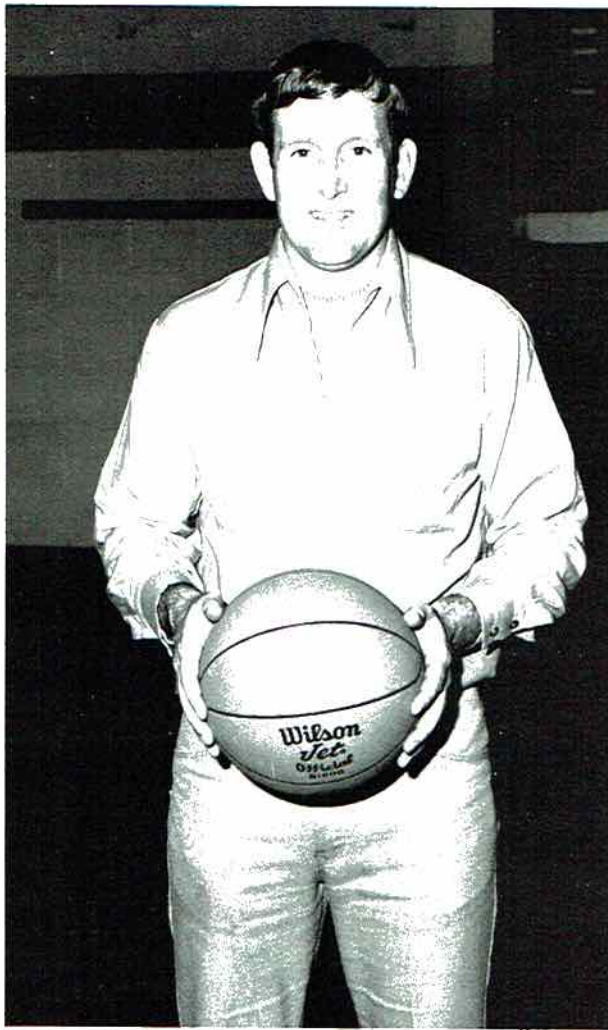

Head Coach: KENNETH STOREY



Assistant Coach: JIMMY GILLIAM

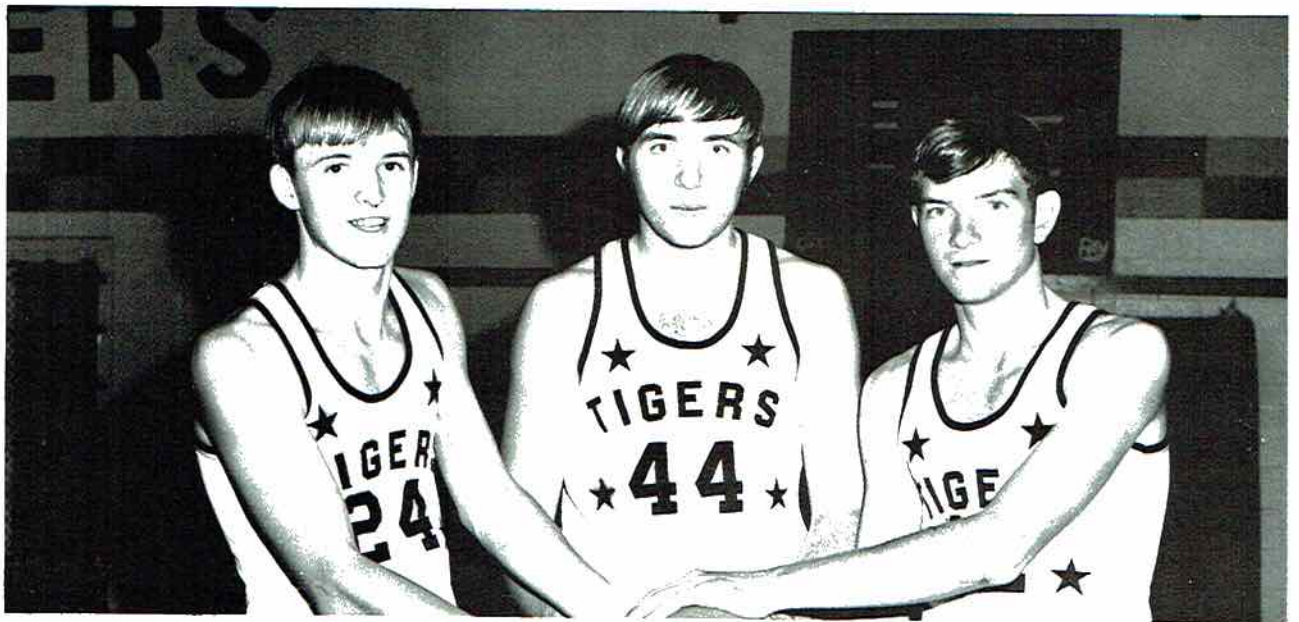

Senior Squad: DONNIE, JOHNNY, and ROY



ROY GUESS
Forward



DONNIE KIRK
Forward



JOHNNY McDONALD
Forward



CHARLIE APPLETON
Forward



SAMMY BURROWS
Guard



WAYNE GUESS
Forward

EDDIE HOLDER
Guard



JERRY HOUSER
Center



JIMMY STEWART
Center

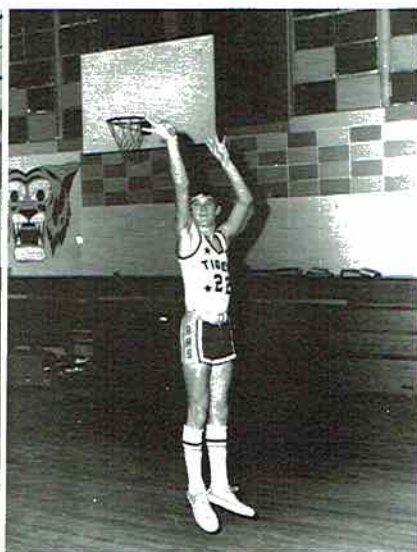

DARYL THOMAS
Guard

STEVE THOMAS
Guard

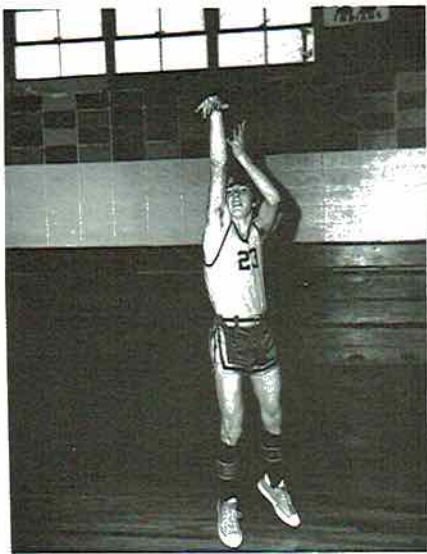

RANDY WHITE
Guard

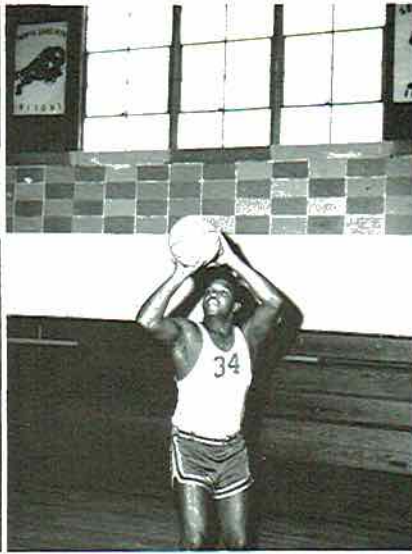

JOHNNY ALLISON
Forward



SHAWN HENSON
Guard



JOHNNY HUGHES
Guard



BARRON REDD
Forward



JIMMY TANNER
Center

WADE TAYLOR
Forward



JIMMY THOMAS
Forward



KERRY ABBOTT
Guard

LARRY BOREN
Forward



RICKY HOLLOWELL
Guard

JOHN McCARVER
Center



GLENN ROGERS
Forward

RICKY TIDWELL
Forward

WE CERTAINLY WERE INVOLVED





BUT A SECOND . . . TO
WONDER WHAT THE TEAM'S
CHANCES ARE . . . TO
SEE THE ANXIETY OF
THE CROWD MOUNT AS THE
PLAYERS' TENSIONS
INCREASE.

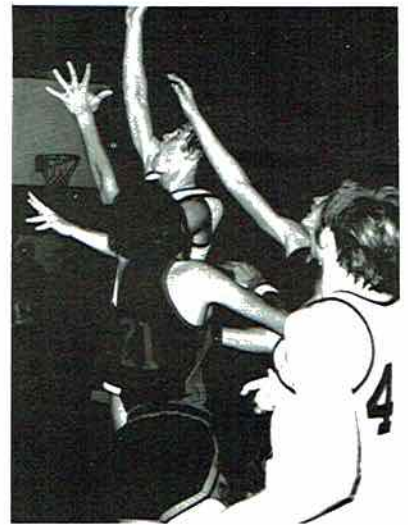

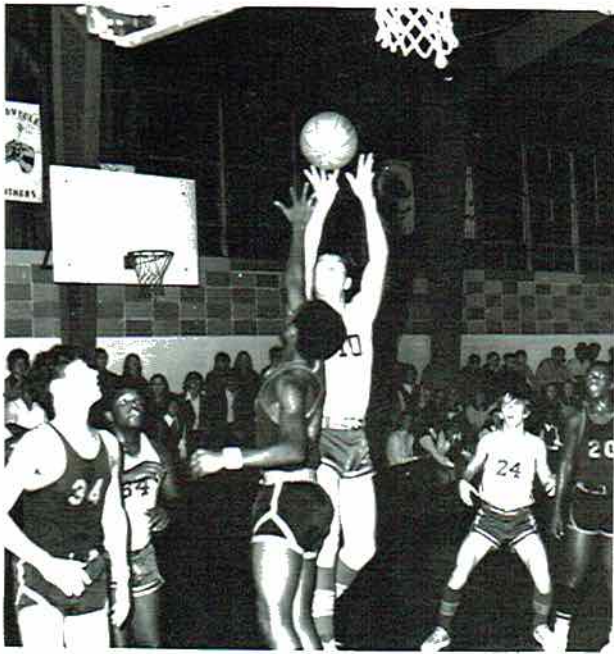

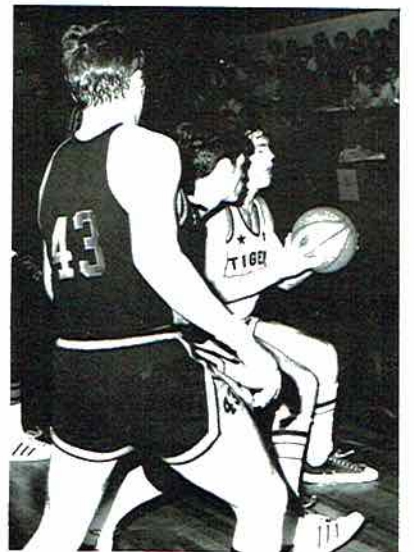
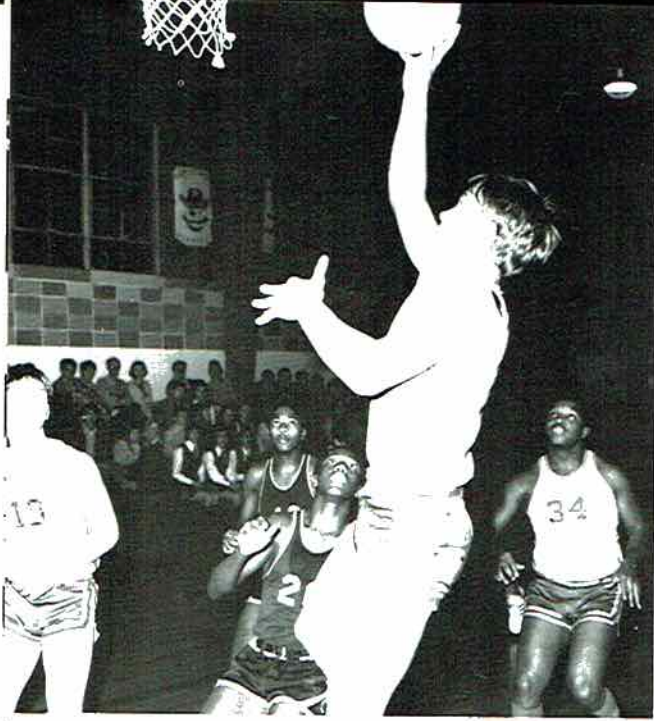



HAVE
YOURSELF
A PROUD . . .

A PROUD CHEER
FOR A WINNING
SEASON.



A TEAM

13 — 5

November 26, 1971 - February 1, 1972

| | |
|-------------------------|------------------------------|
| Bridgeport - - - - - 81 | North Sand Mountain - - - 63 |
| Bridgeport - - - - - 71 | Ider - - - - - 77 |
| Bridgeport - - - - - 43 | Marion County - - - - - 47 |
| Bridgeport - - - - - 87 | Princeton - - - - - 81 |
| Bridgeport - - - - - 84 | South Pittsburg - - - - - 61 |
| Bridgeport - - - - - 72 | Ft. Payne - - - - - 63 |
| Bridgeport - - - - - 81 | Gurley - - - - - 97 |
| Bridgeport - - - - - 76 | Stevenson - - - - - 70 |
| Bridgeport - - - - - 63 | D. A. R. - - - - - 69 |
| Bridgeport - - - - - 85 | Woodville - - - - - 82 |
| Bridgeport - - - - - 73 | Princeton - - - - - 57 |
| Bridgeport - - - - - 65 | Marion County - - - - - 63 |
| Bridgeport - - - - - 66 | S. M. A. - - - - - 50 |
| Bridgeport - - - - - 68 | Tennessee Temple - - - - 50 |
| Bridgeport - - - - - 80 | North Sand Mountain - - -48 |
| Bridgeport - - - - - 73 | Section - - - - - 72 |
| Bridgeport - - - - - 74 | Soddy Daisy - - - - - 87 |
| Bridgeport - - - - - 92 | North Sand Mountain - - -63 |

B TEAM

13 — 2

November 26, 1971 - January 26, 1972

| | |
|-------------------------|------------------------------|
| Bridgeport - - - - - 71 | North Sand Mountain - - -45 |
| Bridgeport - - - - - 51 | Ider - - - - - 50 |
| Bridgeport - - - - - 49 | Marion County - - - - - 44 |
| Bridgeport - - - - - 78 | Princeton - - - - - 64 |
| Bridgeport - - - - - 55 | South Pittsburg - - - - - 47 |
| Bridgeport - - - - - 54 | Ft. Payne - - - - - 42 |
| Bridgeport - - - - - 61 | Gurley - - - - - 80 |
| Bridgeport - - - - - 62 | Stevenson - - - - - 57 |
| Bridgeport - - - - - 67 | Princeton - - - - - 77 |
| Bridgeport - - - - - 62 | Marion County - - - - - 47 |
| Bridgeport - - - - - 50 | S. M. A. - - - - - 46 |
| Bridgeport - - - - - 49 | Tennessee Temple - - - - 30 |
| Bridgeport - - - - - 57 | North Sand Mountain - - -46 |
| Bridgeport - - - - - 60 | Section - - - - - 53 |
| Bridgeport - - - - - 67 | Soddy Daisy - - - - - 66 |

* Christmas Tournament Games



BEHIND EVERY GOOD ATHLETE . . .

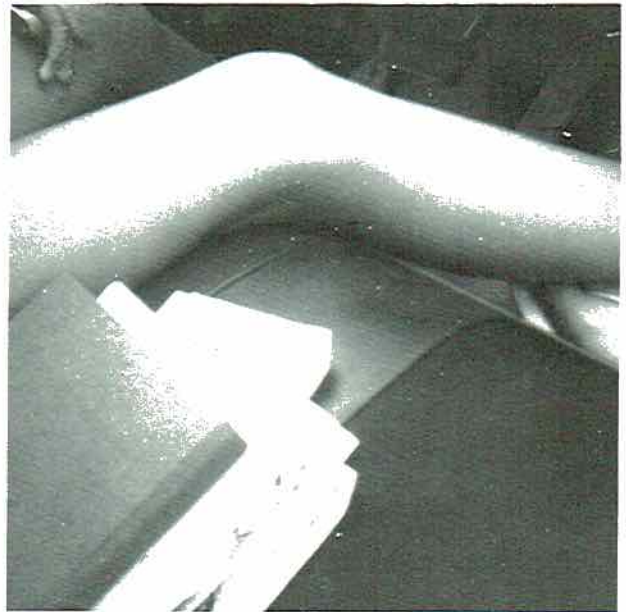



THERE'S ALWAYS THE MOTIVATION



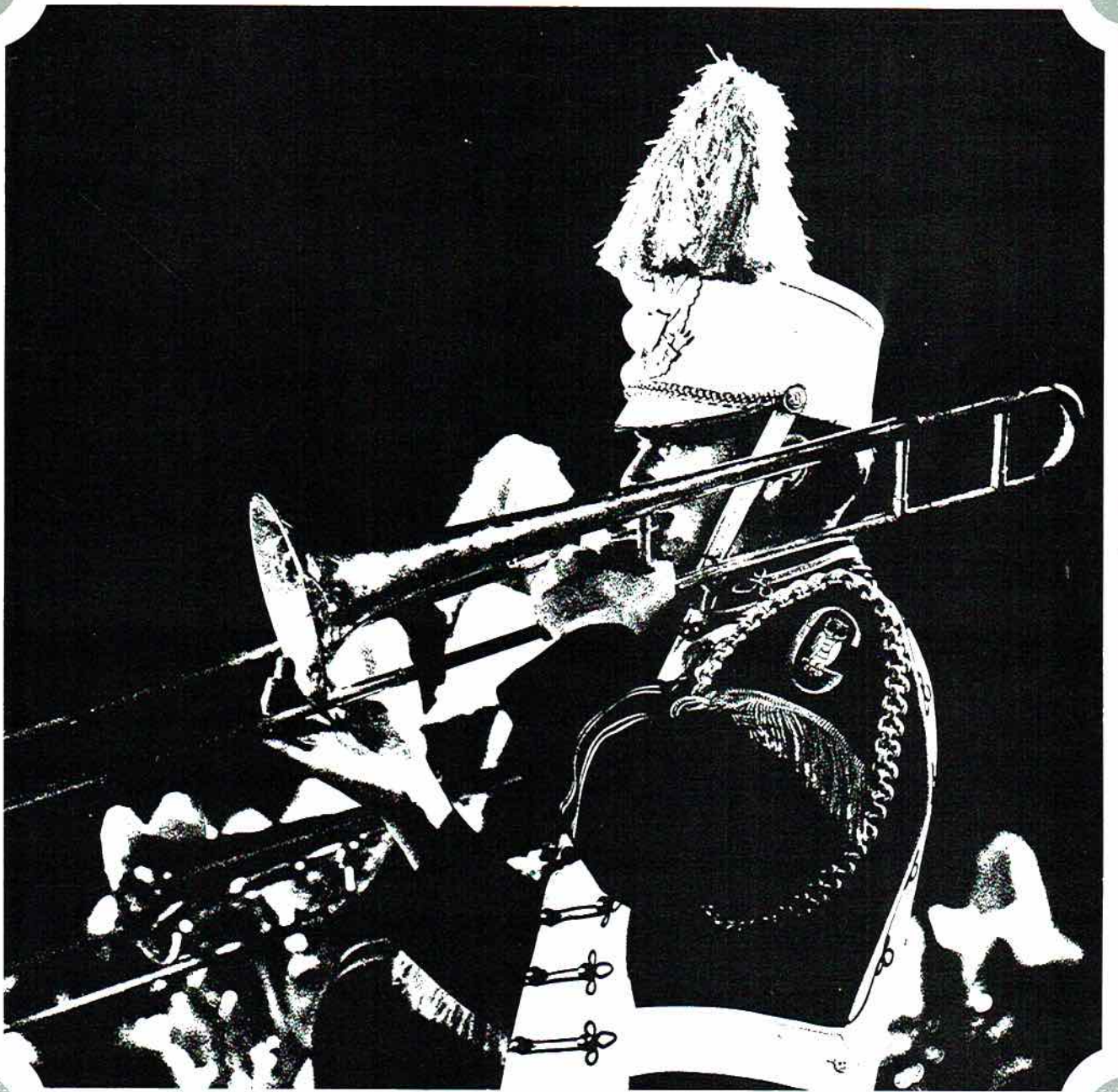

ORGANIZATIONS



TIGER STAFF



SPONSOR

MRS. HELEN SEBRING



CO-EDITOR

GINNY RAULSTON



CO-EDITOR

MARY TAYLOR

**ADVERTISING
MANAGER**

MARY JO HILL

**BUSINESS
MANAGER**

JANICE WEDDINGTON



**THE
STAFF**

FLO STONE
LORETTA CRABTREE
BETTY BELLOMY
JERRY DON HOUSER





ASSISTANT STAFF

Karan Sexton
David Freeman
Roy Guess
Steve Thomas
Pam Lambert
Audrey Graham
David Coates
Becky Smith
Daryl Thomas

PUBLICITY AGENTS FOR B.H.S.



BETA CLUB

SENIOR
BETAS



JUNIOR
BETAS



SOPHOMORE
BETAS





SPONSOR
MR. PAUL PARKER

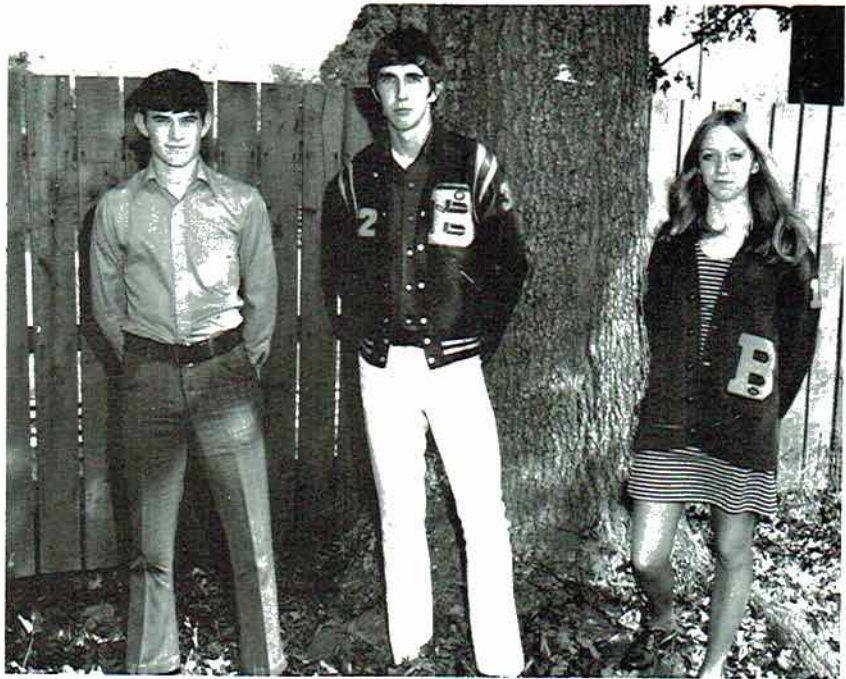

OFFICERS

Vice-President, Steve Thomas; President, Ira Rogers; Secretary-Treasurer, Becky Smith.

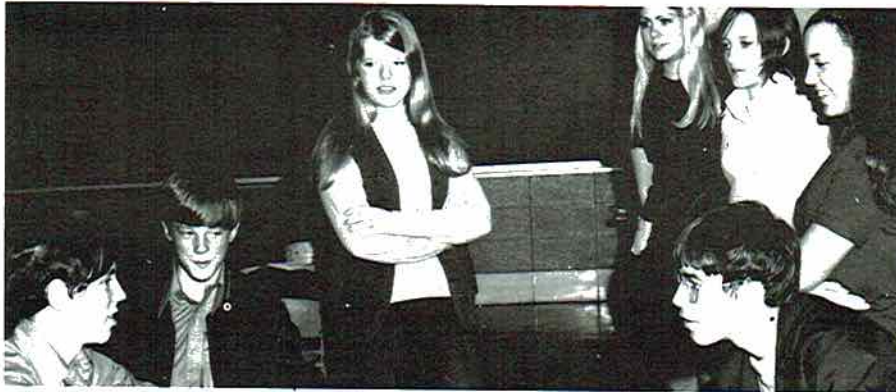

EXCELLENCE
THROUGH
LEARNING

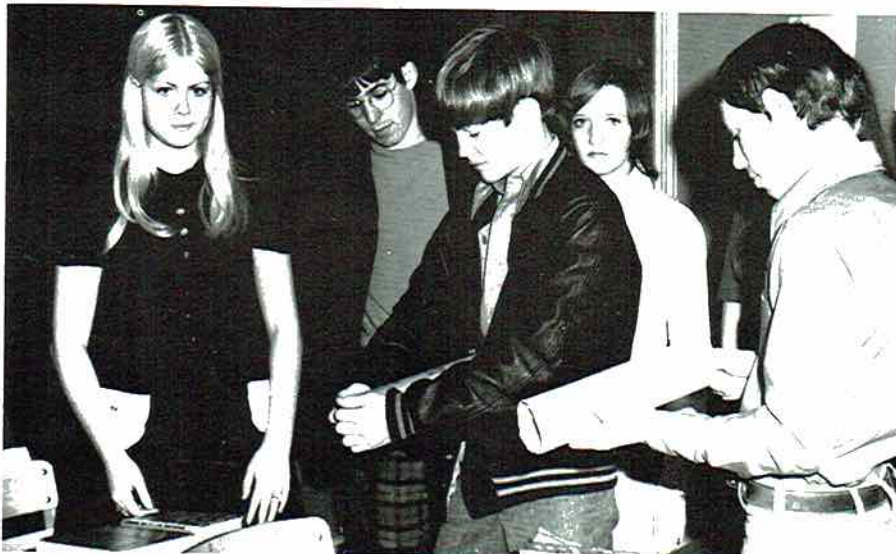

BLUE AND GOLD STAFF



HAIL THE PRESS
... THE SWORD OF TRUTH!



SPONSOR

MR. PAUL PARKER



OFFICERS

Editor, Randy White; Co-editor, Betty Bellomy; Sports Editor, Karen Sexton

Your girlfriend is probably trying to Ask her if she does want to date the b would suggest a break-up. If she doesn't would appreciate her not talking about you. If she doesn't stop talking about the about girls.

Dear Ethyl Mae,
I've got a real problem. Lives in Stevenson. My pr want something that'll rea use to get him to ask me oi

Dear Sneaky,
There are many methoo particular case, you need t maybe the sister of one introduce you to him. The here.
right, Glenn Johnny Allis and Bridgeport W

son of weekend v married University. The Bri and Barry won a big c seniors at last Tuesd School, defeating Warriors 65 ght before TIGERS!!!

Holland. port High new wife, ne Rorex, Christmas

exton, and ith, both spent the e System t. It gave the right e System make the twice. So g voter e difficult, and often a

knows the f the id vote. potentially ion new around the bably have anges tha within the ings have along the

nal Agriculture Has

tment of iture which ht in our for such a has a new Vocational hich dealt agricultural

modified itself to meet the needs of today's industrially-oriented society. In keeping with its new role, the name of the department has been changed to Vocational Agribusiness. "The purpose of this presentation is to give the

Tiger Basketball

"A" Team NSM Falls
Tiger Edge To Tigers

Houser chalked up victory number 12 against an outclassed Jasper team. The Tigers took an early first quarter lead and went on to win 62-47.

Taking scoring honors for the game was BRIDGEPORT'S Jerry Dor Houser with 25. Gary Curtis was high for Jasper with 13

Squeak By SMA

The Tigers barely eased by the Cadets of SMA 48-46 for the victory number 13.

Bridgeport went into the dressing room at halftime with a comfortable 30-19 lead but was happy to salvage a win after being blown off the court 27-18 the second half.

Ricky McCarver placed the Tigers with 10 while Riger led the Cadets with 21.

Tigers 14th Win Jan. 14th

Balanced scoring and a good fast break led Bridgeport to a 49-30 victory over Tennessee Temple at Temple's gym Friday night.

Baron Redd led the Tigers with 10 points; followed by Jim Tanner with 9. Nicken, Lackey, and Romas led Temple with 6 each.

Tigers Claw Bisons

Jan. 15th

Sammy Burrows poured in 20 points to lead the Tigers over North Sand Mountain 57-46 in a B-team game Tuesday night.

Jim Tanner followed Burrows with 14 points. Wayne Evans led the Bisons with 12



Bridgeport Bridgeport



first encounter for the two schools. Trailing 27-24 at halftime, the Tigers put on a dazzling shooting exhibition the second half to win handily 68-50.

Johnny McDonald paced the Tigers with 21 points. Rick Celemer and Steve Faulkner contributed 11 each for Temple.

Since in the event that you cannot locate it.

To vote in the Primary you must register before April twenty-first. To vote in the General Election, you must register before October twenty-seventh.

If you are dissatisfied with the way the world is, it is up to you to change it, and exercising your right to

"B" rate Don

SCIENCE CLUB



PROGRESS IS OUR AIM

OFFICERS

President, Pam Lambert;
Vice-President, Peggy
Massey; Secretary, Janet
Lambert; Treasurer, Lib
Seale



SPONSOR

MR. LARRY HOLLAND



STUDENT COUNCIL



WORKERS TODAY
... LEADERS TOMORROW



SPONSOR

MR. SAM COBB

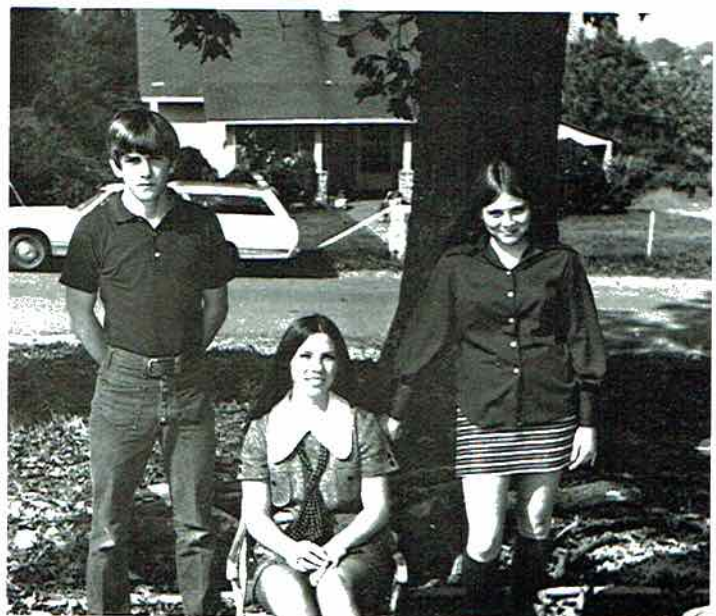

OFFICERS

President, Mary Jo Hill; Vice-President, Randy White;
Secretary-Treasurer, Janet Lambert



B CLUB

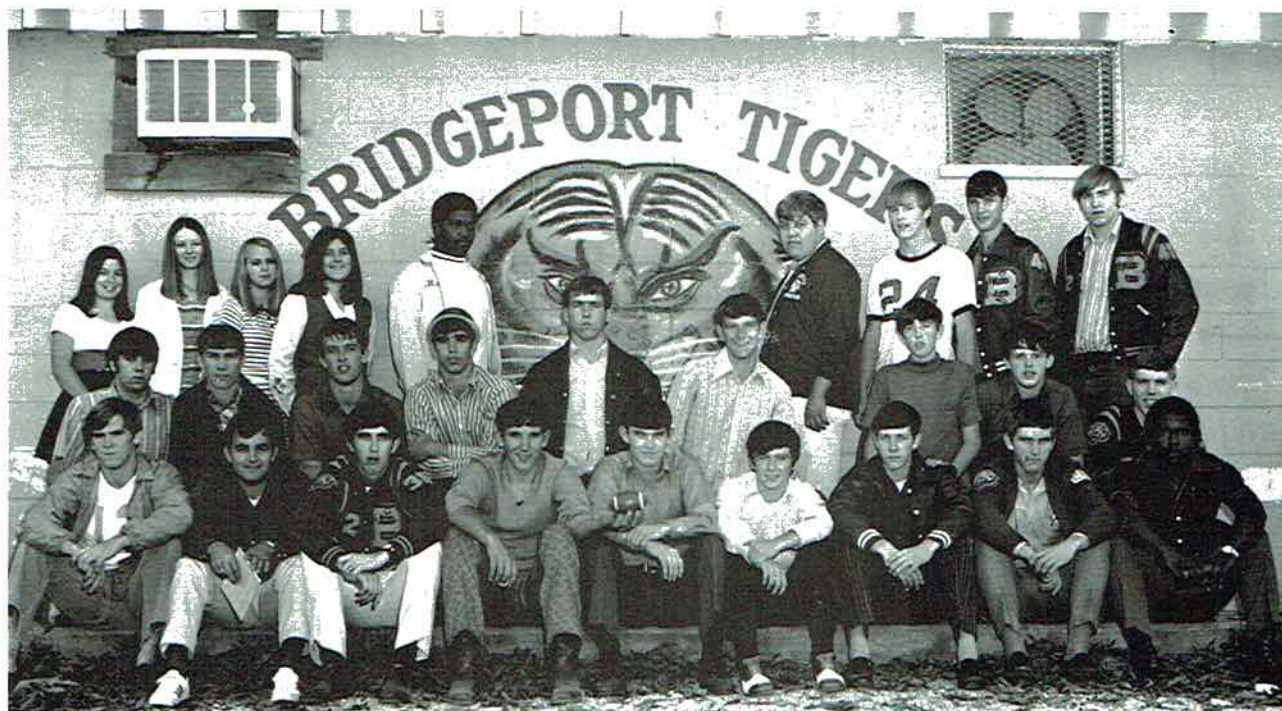

PRIDE OF THE ATHLETES



SPONSOR

COACH KENNETH STOREY



OFFICERS

President, Blane Stewart; Vice-President, Ira Rogers; Secretary-Treasurer, Barry Hughes; Sergeant-at-arms, Donnie Poe

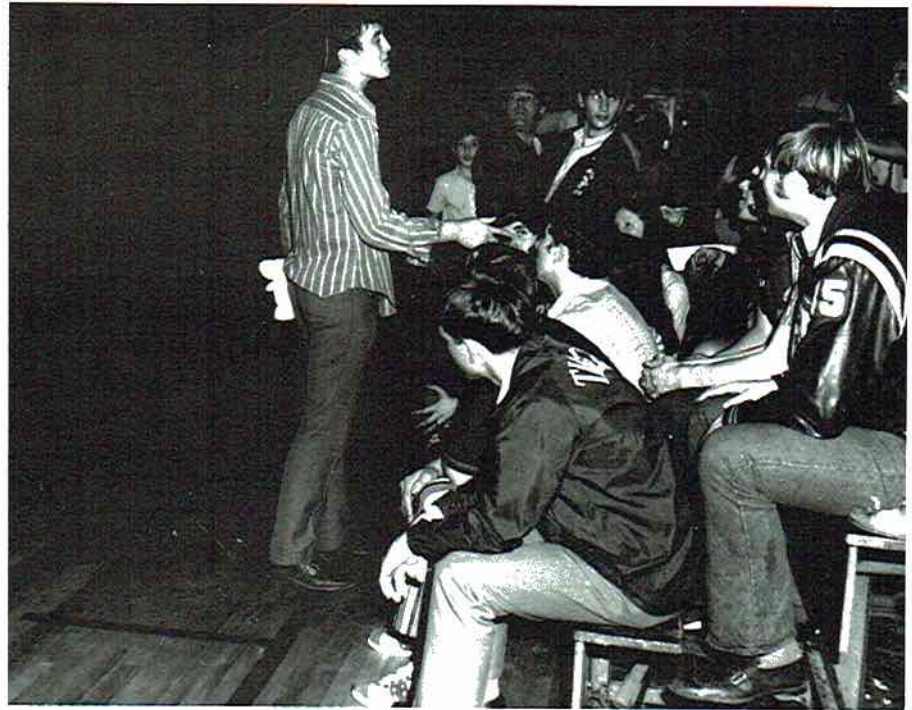

LIBRARY CLUB



FIND ENJOYMENT
THROUGH READING



SPONSOR

MRS. HELEN SEBRING



OFFICERS

President, Betty Moon; Vice-President, Joyce Stewart; Secretary-Treasurer, Kathy Talley; Reporter, Sandy Davis

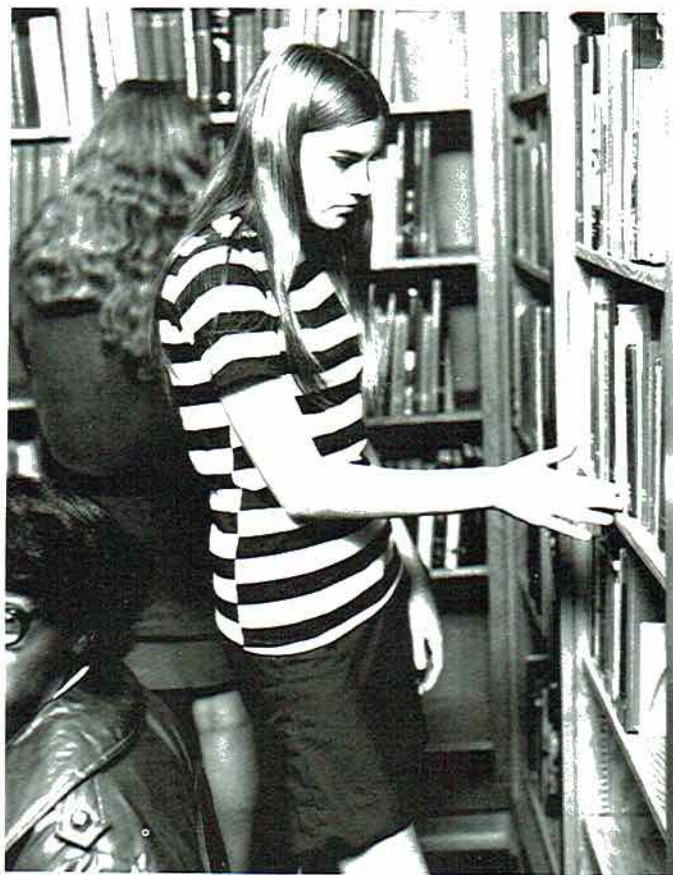

F.H.A.



WOMANPOWER IS THE MIXTURE OF GENIUS



SPONSOR

MISS LOUISE BROWN



OFFICERS

President, Susie Chapman; Treasurer, Linda Kelley; Reporter, Carolyn Westmoreland; Program Chairman, Judy Rorex



F.F.A.

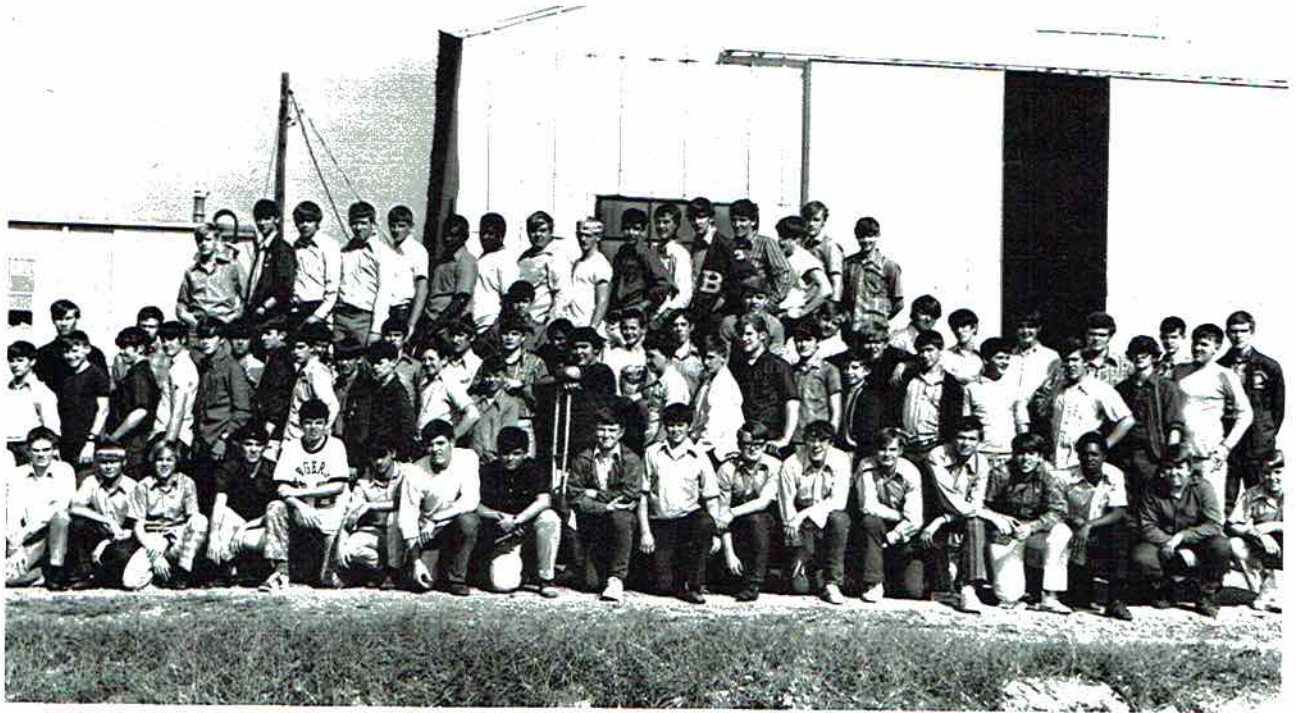

MANPOWER BUILDS THE WORLD



SPONSOR

MR. WILLIAM FREEMAN



OFFICERS

President, Bill Murray; Vice-President, Roy Guess; Secretary, Blane Stewart; Treasurer, Ira Rogers

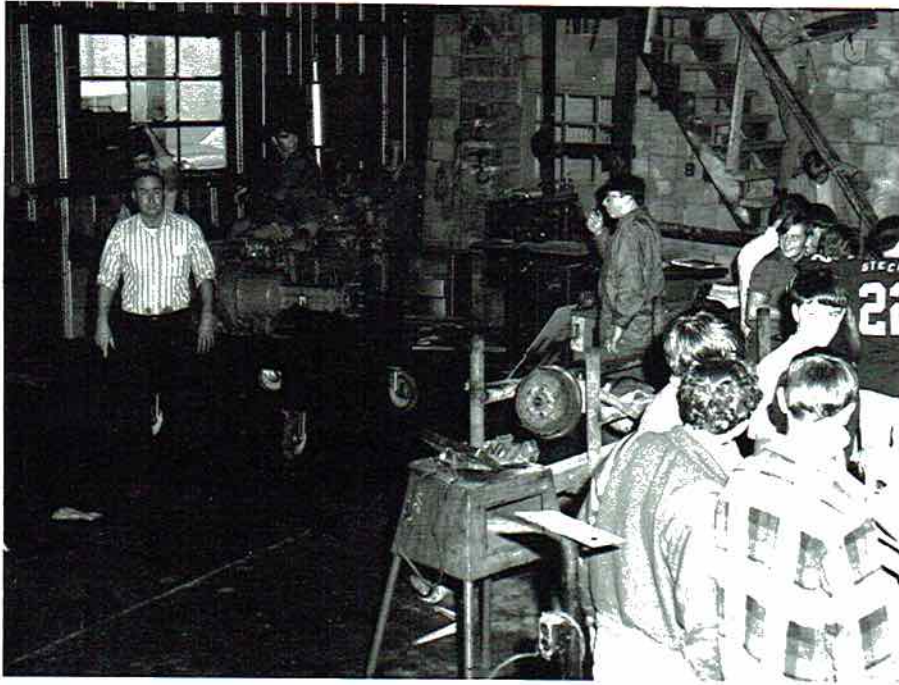

PEP CLUB



THE VOICE OF THE TIGERS



Sponsor
MR. LARRY HOLLAND



Officers

President, Becky Smith; Vice-President, Debbie Carson; Secretary-Treasurer, Diane Thomas



PEP CLUB PROMOTES . . .



“HATS-OFF” DAY

GLEE CLUB



THE HARMONY COMBINES AND THE MELODY BEGINS



Sponsor
MR. DOUG HENRY



Officers

Sergeant-at-arms, James Thomas; Vice-President, Paul Gilliland;
President, Mark Cooper; Sergeant-at-arms, Billy Campbell;
Sergeant-at-arms, Wanda Stewart



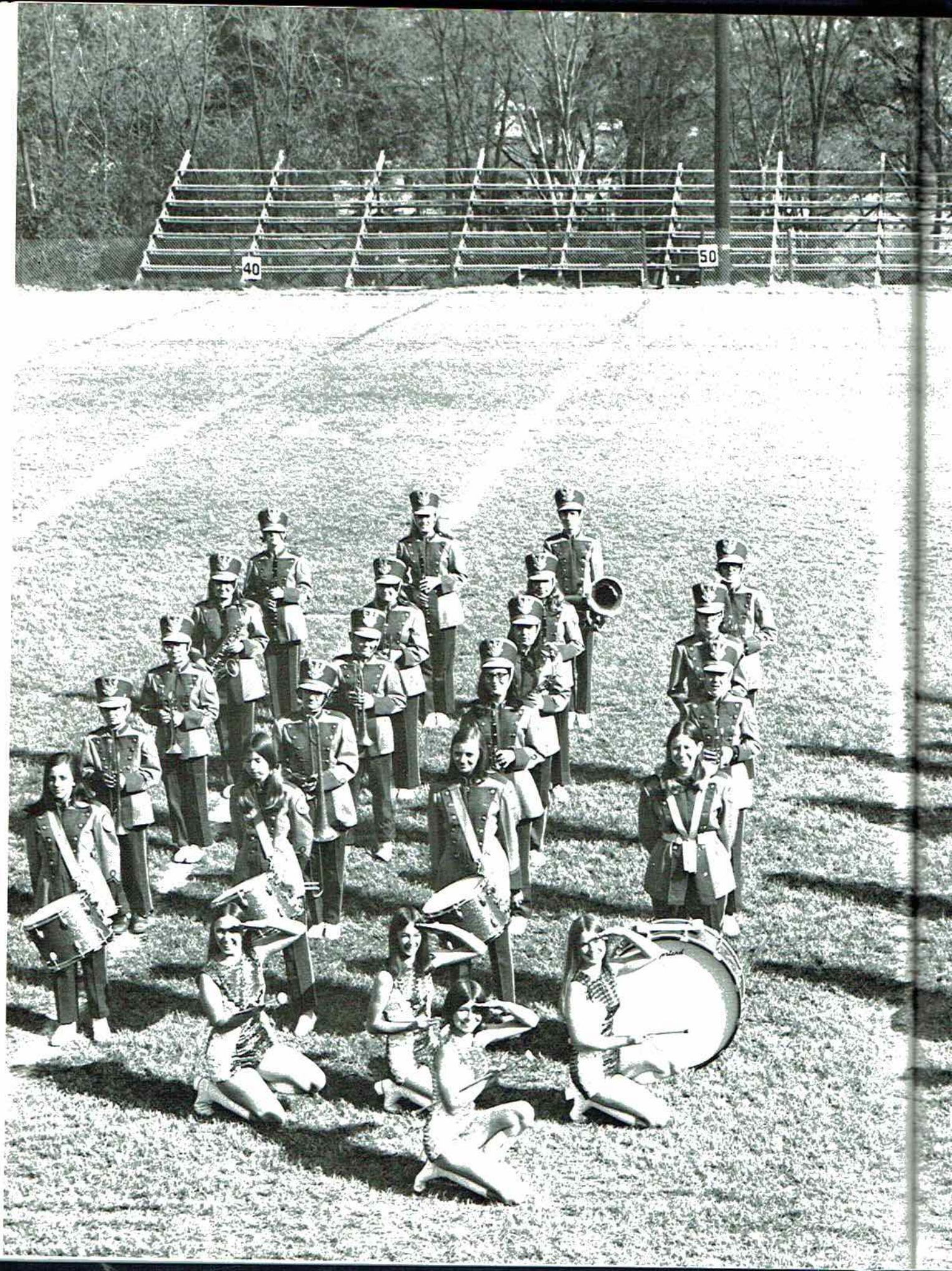

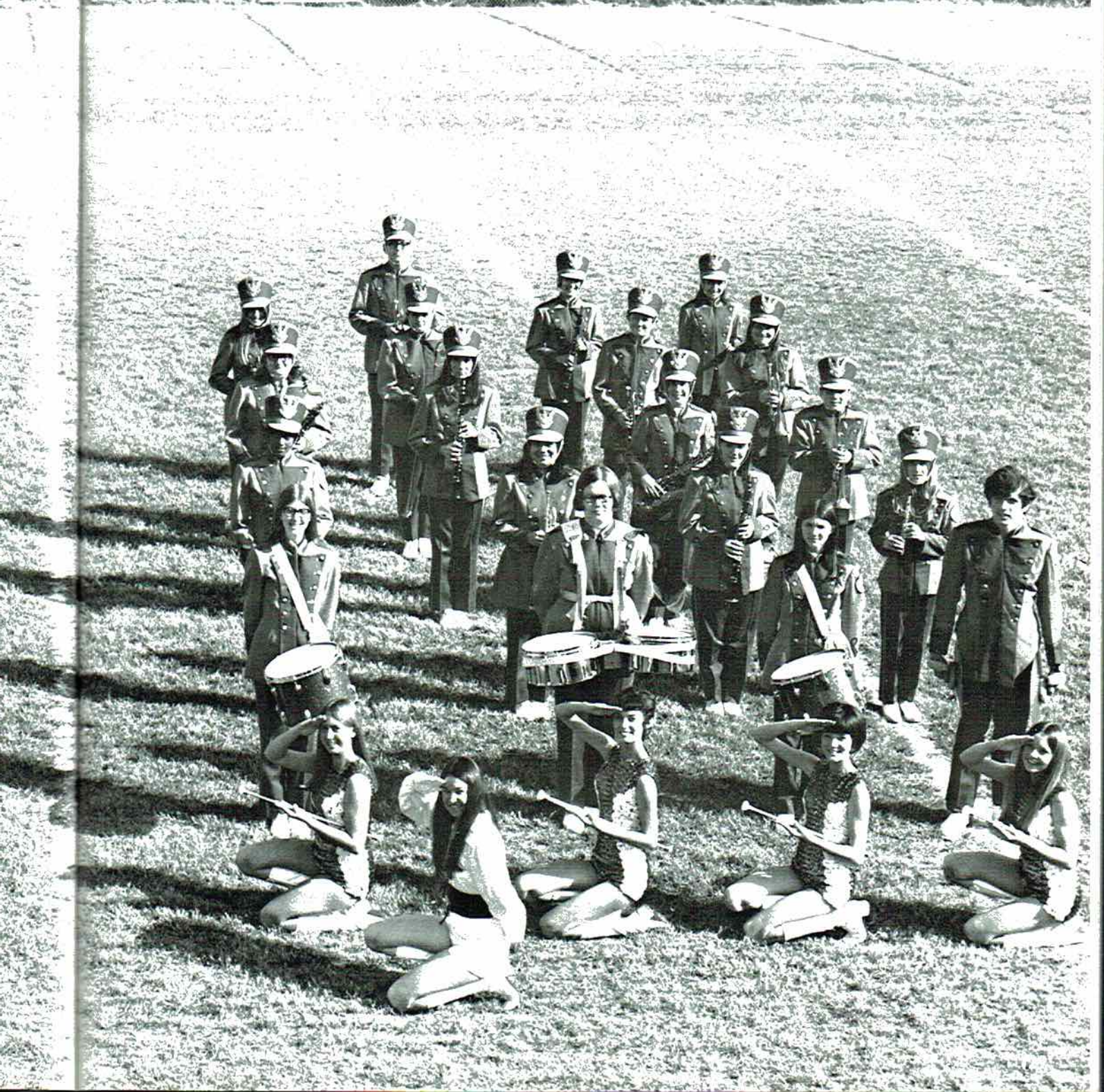

BAND DIRECTOR

MR. DOUG HENRY



DRUM MAJORETTE

MARY TAYLOR





BAND OFFICERS

Amelia Short, Janet Grider, Terrie Price, Gail Thomas, Carol Summers, Sue Cloud, Sandy Stahl, Ginny Raulston - Captain, Mary Taylor, Susie Willis, Pam Lambert, Teresa Barrett, Sheila Holder



BAND IN ACTION

MAJORETTES



PAM LAMBERT, HEAD
3rd year



CINDY COLLINS
2nd year



RUTH JACOBS
2nd year



ROBERTA MASHBURN
1st year



VICKI BROWN
1st year



SUSIE PETERS
1st year



DONNA RECTOR
1st year



SANDY STAHL
1st year



MUSIC TO WATCH GIRLS BY





THE
M
U
S
I
C



S
C
E
N
E



TIGER BOOSTERS

Weeks and Weeks
Wig Villa
Blevin's Pharmacy
Debbie Stephens
Turner's Texaco
J. D. Chandler Cycle
Cooper's Phillips 66
Tommy Holland
Champion Esso Station
Jr. Treece
Jan Weddington
Jerry Webb
Edith Thomson
Edward Thomson
Jane's Grocery
Jennie Davis
O.K. Barber Shop
Carol Summers
Jerry Don Moss
Miss Louise Brown
Joe H. Baker
Janet Lambert
W. B. Barham
Susie Willis
E. M. (57) Williams
Mr. James Rowe
Lucille Barham
Betty Bellomy
Jane Rorex Holland
Mary Jo Hill
Patricia Raulston
Loretta Rich

Jimmy Gentry
Mary Taylor
Tom Thrasher
Flo Stone
Bufford Stroup
Jerry Don Houser
Humble's Garage
Karen King
James F. Catlett
Wayne Gilliland
Bill's Mobile Homes
Jackie Hendrix
Sherman Stewart
Scottsboro Automatic Transmission
George H. Gibson
Farmer's Mutual Exchange, Stevenson
J. A. McGriff
Guess Brothers Service Station
Webb Auto Company
Maryjim's Restaurant
Farmer's Mutual Exchange, Scottsboro
Don Copeland
David Allen
Freddie Epps
Cecil Ridley
D. C. Martin
Nita's Beauty Shop
Charlie's Restaurant
Smith's Service Station
Hubb Motor Company
Mrs. George F. Browning
Rosie Westmoreland
Ginny Raulston



ADVERTISERS





THE MIGHTY SENIORS



OF
1972



HOME OF THE 9th GRADE



TIGERS

SCOTTSBORO RETAIL MERCHANTS ASSOCIATION

WCRI
WROS
WCNA
CATO'S
J. C. JACOBS BANKING CO.
HEMBREE INSURANCE CO.
FIRST NATIONAL BANK
THE PRINTING MART
V. J. ELMORE
BROWN & BERGMAN FURN. CO.
STATE NATIONAL BANK
SCOTTSBORO SHOE STORE
PAYNE'S DRUG STORE
WOODALL'S
WORD LUMBER CO.
ROUGH AND TUMBLE FURN. CO.
KENWIN'S
LAY & CO.
WALES
THE DAILY SENTINEL
WESTERN AUTO STORE
THE ADVERTISER
RATLIFF'S
STERCHI'S
COPELAND TIRE CO.
KENNAMER'S
HODGES DRUG STORE
H & H DRUG STORE
LORCH'S
DERRICK'S DEPT. STORE
SCOTTSBORO BUSINESS EQUIPMENT

| | |
|--|---|
| <p style="text-align: center;">Our Compliments to</p> <p style="text-align: center;">GEORGE C. STROHM</p> <p style="text-align: center;">and to Our</p> <p style="text-align: center;">FACULTY</p> | <p style="text-align: center;">MORGAN MOBILE HOMES</p> <p style="text-align: center;">Rossville Blvd. Chattanooga, Tenn. "Morgan Makes It Easy to Own"</p> |
| <p style="text-align: center;">Homeroom of 11-A "We Lead the Way" Class of '73</p> | <p style="text-align: center;">"ROLL TIDE 11B</p> |
| <p style="text-align: center;">SOPHOMORES DON'T MESS AROUND, HEY!!</p> | <p style="text-align: center;">7-B Is NUMBER 1!!</p> |
| | <p style="text-align: center;">SENIORS!</p> |
| <p style="text-align: center;">Meeting a Challenge of the Present Is a Reward in the Future</p> <p style="text-align: center;">8-B Homeroom COACH POUNDS</p> | <p style="text-align: center;">Class of '77 7A MRS. MARY E. ABERNATHY'S Homeroom Looking Toward the Future</p> |

8A
Class of
"76"

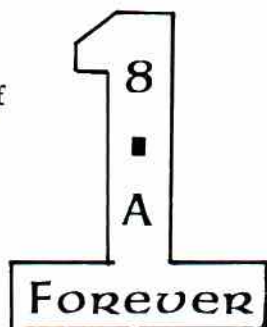

8A
Class of
"76"

**CLASS
OF
'72**

Congratulations!!

MR. HUGHES'S Homeroom

Compliments of
DICK - C - BOWL
Scottsboro, Ala.

**TENNESSEE ALLOYS
CORPORATION**

Compliments
of a
FRIEND

Bridgeport, Alabama

Res. 615-837-6407
Office 205-495-3661
Bridgeport, Ala.

Life, Health, Group
Insurance, Annuities, Pension Plans

CHARLES W. MORRIS
The New York Life Agent
in Your Community
Is a Good Man to Know

"A MUTAL COMPANY FOUNDED IN 1845"

**NEW
YORK
LIFE**

THE BRIDGEPORT TIGER BAND

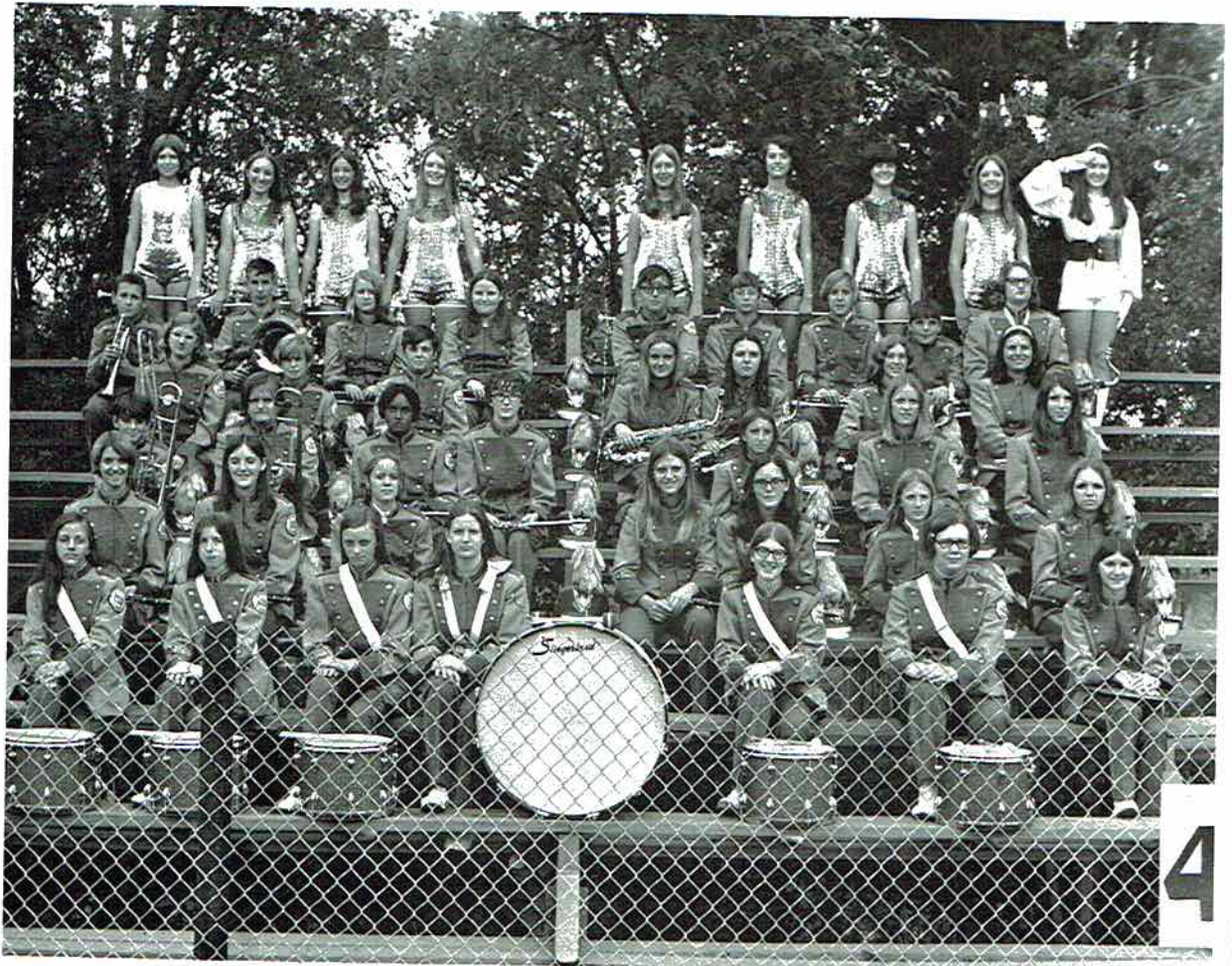

UNDER THE DIRECTION OF
MR. DOUG HENRY

BRIDGEPORT VOLUNTEER FIRE DEPARTMENT

Chief - Jim Mashburn
Assistant Chief - Jimmy Sexton
Secretary-Treasurer - C. W. Bellomy, Jr.

Robert Mashburn
Ollie Mashburn
James Robinson
Harold D. Johnson
Bob Kilgore

J. J. McCrary
Thomas "Dub" Headrick
Alvin Hall
Melvin Hall
Hodge Raulston

Honorary Members:
Bill McMillan, Bill Creek, and Emery Headrick



GEORGE SPANGLER

UTILITY BOARD



Bridgeport, Alabama

BRIDGEPORT MEDICAL & SURGICAL CLINIC



Bridgeport, Alabama

THE BARGAIN STORES



First Quality Clothing for the
Entire Family

Bridgeport, Alabama
495-2905

South Pittsburg, Tennessee
837-6006

LINDA'S BEAUTY SHOP



Operator and Owner:
LINDA BURTON
Trainee:
SANDRA ANTHONY
Bridgeport, Alabama
495-3250

WBTS RADIO STATION

Kilo-hertz 1480
Bridgeport, Alabama
Phone: 495-2274 495-2275



BRIDGEPORT LUMBER AND CRATING

JIM THOMAS
Bridgeport, Alabama



BRIDGEPORT HARDWARE



Owner:
WILEY HASWELL

Clerk:
LEE HALL

BRIDGEPORT MANUFACTURING COMPANY



Bridgeport, Alabama

FIRST NATIONAL BANK



Bridgeport

Alabama

KORNER FOOD MARKET



J. R. LOYD AND SONS DEPT. STORE



CONDRA DRUGS

Bridgeport, Alabama

Compliments
of

JACOBS MFG. CO.



Bridgeport, Alabama

BETTY'S BEAUTY SHOP



| | |
|--|---|
| <p>TOM'S 66 Hwy. 72 - 495-3410 Bridgeport, Ala.</p> | <p>JAMES LAWSON SERVICE STATION Highway 72 Bridgeport, Alabama Phone: 437-9396</p> |
| <p>JACK'S TRADING POST "Gas, Oil, and Souvenirs" Bridgeport, Alabama</p> | <p>GORDON SEBRING Chairman of Jackson County Commission</p> |
| <p>LOUISE and LOIS' BEAUTY SHOP "Most experienced beauticians in town" Six Days a Week 495-2215 Open 9:00 - 5:00</p> | <p>KENNEMORE Used Parts and Garage Located on Old Steam Plant Rd. Near Sodom Church</p> |
| <p>M & M DAIRY BAR 495-3534 Bridgeport, Alabama</p> | <p>BURTON'S SERVICE STATION Bridgeport, Alabama</p> |

WILLIAMS BROTHERS OIL CO.



Bridgeport, Alabama

CITY OF BRIDGEPORT

Bridgeport, Alabama

J. J. WILLIAMS, Mayor

JOHN A. DENTON, Clerk

Councilmen

LEWIS PAYNE

JOHN W. LEWIS

EMIL GALOVICH

JOHN R. GUNTER

PAUL E. COFFMAN

JIMMY PHILLIPS
EVELYN McLELLAN



McLELLAN'S PHARMACY

Free Delivery
We Serve to Serve Again
Bridgeport, Ala. Ph. 495-2231

KENNEMORE USED CAR LOT





PAYNE'S GROCERY



Groceries,
Feeds, Coal, Oil,
Gas, and Wood

Bridgeport, Ala.
Ph. 495-2404

| | |
|--|--|
| <p>DOT LUCILLE</p> <p>BRIDGEPORT TOT & TEENS SHOPPE</p> <p>Bridgeport, Alabama 495-3591</p> | <p>HILL'S SERVICE STATION</p> <p>Bridgeport, Alabama</p> <p>Phone: 495-2975</p> |
| <p>SINGER SEWING MACHINES</p> <p>Sales and Service</p> <p>South Pittsburg, Tenn. 837-6631</p> | <p>ADAMS & WALKER BARBER SHOP</p> <p>VIRGIL STANLEY Bridgeport, Alabama</p> |
| <p>Compliments of</p> <p>ANDERSON DRUG COMPANY</p> <p>South Pittsburg, Tenn.</p> | <p>Compliments of</p> <p>A FRIEND</p> |
|  <p>MARK SMITH STUDIO</p> <p>837-6461</p> <p>205 Laurel Avenue</p> <p>South Pittsburg, Tennessee</p> | <p>MARION LUMBER CO.</p> <p>South Pittsburg, Tenn. 837-6822</p> |
| <p>VINSON'S AUTO PARTS</p> <p>837-7166</p> <p>Richard City, Tenn.</p> | <p>STROUP'S</p> <p>"Where the Smart Are Thrifty"</p> <p>South Pittsburg, Tenn.</p> |
| <p>STEWART & HOLDER TEXACO STATION</p> <p>Tires, Batteries and Accessories</p> <p>Pick-Up and Delivery - Ph. 837-6664</p> | <p>SWAFFORD'S BARBER SHOP</p> <p>"Best haircuts in town"</p> <p>South Pittsburg, Tenn. Ph. 837-8141</p> <p>VALLEY TIRE</p>  <p>South Pittsburg, Tennessee</p> |

JOHN SWAFFORD FURNITURE

Fourth and Cedar Avenue
South Pittsburg, Tennessee

Dear Students:

You sure do have some persuasive girls twisting my arm forcing me to buy an ad. Really, these girls are O.K. because I taught them while I was at Bridgeport (PAM LAMBERT, MARY JO HILL, and MARY TAYLOR).

Let me give all of you some good advice:

1. Be sure and study hard.
2. Be nice to your teacher.
3. Be sure and make friends with all students.
4. Be sure to go to church on Sunday.

Sincerely,

JOHN SWAFFORD

MOSS MOTOR COMPANY



GMC Trucks - Subaru
CONRAD C. MOSS, JR., Owner
1000 Cedar Avenue
Phone: 837-7114
South Pittsburg, Tennessee

M & J SUPERMARKET
Low Prices and S & H Green Stamps
South Pittsburg, Tennessee

SANDERS & McCLANAHAN
MOTOR COMPANY
South Pittsburg, Tenn.

OTASCO

(Formerly Economy Auto)
Associate Store (Home Owned)
227 Cedar Ave.
South Pittsburg, Tenn.
BOB ELLEDGE
and MARTIN CHURCH, JR.
(Owners)

HAMILTON'S FURNITURE AND APPLIANCES

South Pittsburg, Tenn.
837-7591

RIDLEY'S ANTIQUE SHOP
Stop and Swap for Antiques,
Glassware, Furniture, and Gifts.
South Pittsburg, Tenn.

THE PIRATE
South Pittsburg, Tenn.

PAUL'S



Phone: 837-6709
South Pittsburg, Tenn.

HORN'S WESTERN AUTO

South Pittsburg, Tenn.

Phone: 837-6525

SOUTH PITTSBURG HUSTLER

Published by . . .

HUSTLER PRINTING CO., INC.

South Pittsburg, Tenn.

DIXIE HARDWARE

837-6031

South Pittsburg, Tenn.

FIRST NATIONAL BANK



THOMAS DRUG



"You Can't Buy Better
Medicine to Save Your Life"

South Pittsburg, Tenn.

WAYNE MOTORS

837-8111

South Pittsburg, Tenn.

Lady's
SINCE 1905

for
Style - Quality - Value
in
Ladies Apparel

South Pittsburg, Tenn.

Compliments of
ALLEN'S GROCERY
South Pittsburg, Tenn.

MANDY'S



Stevenson

Alabama

STEVENSON IRON & STEELE CO., INC.

Stevenson, Alabama

Buyers of Scrap Iron, Brass,
Copper and Other Metals

We Sell New and
Used Structural Steel

BOGART'S FURNITURE

G. E. Appliances - RCA Television

Phone: 437-2411

Stevenson, Alabama

"The Sign of Men's Quality"



Lindsay's

MEN'S SHOP

P. O. BOX 204

STEVENSON, ALABAMA 35772

W. C. LINDSAY

THOMAS B. LINDSAY



GUESS BROS. GROCERY

THOMAS E. GUESS

Stevenson, Ala.

RIDLEY & PROCTOR TRACTOR
COMPANY

Ford Tractors,
All Modern Farm Equip.
Stevenson, Ala.

BOGART'S DRY GOODS

Phone: 437-2296

Stevenson, Alabama

JACKSON COUNTY FARM SUPPLY

Maytag and Frigidaire
Phone 437-2968
Stevenson, Alabama

HALL-MANN INSURANCE AGENCY



Stevenson, Alabama

FIRST NATIONAL BANK



Stevenson

Alabama

RUDDER'S FUNERAL HOME



STEVENSON FURNITURE CO.

WORD THEATRES

For Good Movie Entertainment

THE SOUTHPORT DRIVE-IN
THEATRE - Bridgeport

THE HOLIDAY CINEMA - 72 East

THE TAWASENTHA - 72 East
Scottsboro

Visit Your Word Theatres

SCOTTSBORO CHRYSLER PLYMOUTH



TRUCKS

Hwy. 72 E. and Moody Ridge Road
Scottsboro, Alabama 35768

Phone 574-3239

NORTH ALABAMA ELECTRIC COOPERATIVE



"Owned by Those We Serve"
Stevenson, Alabama

HAMMER'S

"Where there is always something
new"

Stevenson Alabama
Phone: 437-2381

Courtesy of

LOYD'S FARM CENTER

Stevenson, Alabama

SHOOK'S
LAUNDRY & CLEANER'S

Scottsboro, Alabama

STEWART'S POOL ROOM

"Where Friends Meet"

Stevenson, Alabama



WESTERN AUTO ASSOCIATE STORE



Kentucky Avenue

Stevenson, Ala.

437-2241

STEVENSON FLOWER SHOP



Cut Flowers - Potted Plants

Funeral Arrangements

Ph. 437-8208, 437-8057

SMITH CHEVROLET, INC.

House of Courtesy

Home of Service

Phone: 437-2276

Stevenson

Alabama

LINDA AND LORENE'S
BEAUTY SHOP

Stevenson, Ala.

437-8246

P & W

MOTOR COMPANY

South Pittsburg, Tenn.

TEXACO SERVICE CENTER

Stevenson, Ala.

HALE'S SUPERMARKET JASPER, TENN.



MARION TRUST & BANKING CO.

Compliments of
HOWARD SWAFFORD
SAM R. RAULSTON

JASPER TIRE COMPANY
Cars, Trucks, and Tractors
Road Service
We Specialize in Delta Tires
Jasper, Tenn.

ECONOMY CLEANERS

4th Street

South Pittsburg

Jasper: BETSY PACK

| | |
|---|---|
| <p>WESTERN AUTO</p> <p>Jasper, Tenn.</p> | <p>Best Wishes</p> <p>BROWN OIL CO., INC.</p> <p>AMERICAN OIL JOBBER</p> <p>Jasper, Tenn.</p> |
| <p>RIDLEY'S RESTAURANT</p> <p>Good Food</p> <p>Steaks of Every Description</p> | |
| <p>JASPER DAIRY BAR</p> <p>Jasper, Tenn.</p> | <p>RIDLEY FARM EQUIPMENT</p> <p>David Brown - New Holland</p> <p>Allis Chalmers</p> <p>Jasper, Tenn.</p> |
| | <p>FIRST FEDERAL SAVINGS AND LOAN ASSOC.</p> <p>Scottsboro, Ala.</p> |
| <p>CHATTANOOGA SAW AND SUPPLY CO., INC.</p> <p>Specialist in Abrasives, Saws and Cutting Tools</p> <p>3204 Rossville Blvd.</p> <p>Chattanooga, Tenn. 37407</p> | <p>SCENIC MOBILE HOMES</p> <p>Rear of Willie's Food Giant</p> <p>"Your quality dealer"</p> <p>Kimball, Tenn. 837-8184</p> |
| | <p>SOUTH PITTSBURG FLORIST</p> <p>"Designs by Charles"</p> <p>South Pittsburg, Tenn.</p> |
| <p>Compliments</p> <p>of a</p> <p>FRIEND</p> | <p>VINSON'S BODY SHOP</p> <p>Expert Wreck Repair</p> <p>Hwy. 72 North 437-8314</p> <p>Stevenson, Alabama</p> |
| <p>SHOE BARN</p> <p>"Shoes for the Entire Family"</p> <p>Kimball, Tenn.</p> | |

MEADOW GOLD DAIRIES



Scottsboro, Alabama

**TRI-CITY
CLINIC ASSOCIATION
AND
MUNICIPAL
HOSPITAL**

**M. F. GARDNER
GULF DISTRIBUTORS**



Scottsboro, Alabama

**CAMPBELL PONTIAC
GMC CO.**

303 West Willow Street

Telephone 574-1243

Scottsboro, Alabama

JACOBS' BANK



Scottsboro, Alabama

Compliments
of

**DR. PEPPER
BOTTLING CO.**

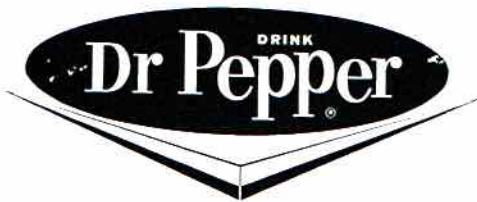

Scottsboro, Alabama

**KENNAMER'S
MILL END**

Scottsboro, Alabama

**ROUGH & TUMBLE
FURNITURE CO.**

107 West Laurel
Scottsboro, Alabama

Westinghouse Appliances

Speed Queen Washers

GENERAL EQUIPMENT

Hwy. 72 East - Airport Rd.

P. O. Box 845

John Deere
Agricultural Equipment

Scottsboro, Alabama

KENNAMER'S



145 East Laurel

Scottsboro, Ala.

M & P MARINE, INC.

574-6425

P. O. Box 973 - U. S. 72 East

Scottsboro, Alabama



| | |
|---|---|
| <p style="text-align: center;">COPELAND TIRE COMPANY</p> <p style="text-align: center;">574-3319 Scottsboro, Alabama</p> | <p style="text-align: center;">Read the DAILY SENTINEL Jackson County's Daily Newspaper Scottsboro, Alabama</p> |
| | <p style="text-align: center;">Compliments of ADVERTISER</p> |
| <p style="text-align: center;">BUTLER & KENNAMER WHOLESALE COMPANY</p> <p style="text-align: center;">Supplies and Notions Scottsboro, Alabama</p> | <p style="text-align: center;">SCOTTSBORO TRAILER SALES, INC.</p> <p style="text-align: center;">MACK ALLEN, Owner Scottsboro, Alabama</p> |
| <p style="text-align: center;">MUD CREEK FISHING CAMP</p> <p style="text-align: center;">Highway 72 Hollywood, Alabama</p> | <p style="text-align: center;">WOODSON JONES DODGE</p> <p style="text-align: center;">637 West Willow Street Scottsboro, Alabama</p> |
| <p style="text-align: center;">JACKSON FARMER'S CO-OP</p> <p style="text-align: center;">Feed, Fertilizer, Seed, Tires, and Petroleum Scottsboro, Alabama</p> | <p style="text-align: center;">"DOLBERRY'S"</p> <p style="text-align: center;">Radio and Television Service Scottsboro, Alabama</p> |
| <p style="text-align: center;">B & H GAS COMPANY</p> <p style="text-align: center;">Scottsboro, Alabama</p> | <p style="text-align: center;">STARLITE MOTORS</p> <p style="text-align: center;">307 West Willow Street Scottsboro, Alabama</p> |
| <p style="text-align: center;">Compliments of WALES JEWELRY</p> <p style="text-align: center;">Scottsboro, Alabama</p> | <p style="text-align: center;">CARL COOK BODY SHOP</p> <p style="text-align: center;">Body and Fender Repair 104 Cedar Dr. Scottsboro, Ala.</p> |
| <p style="text-align: center;">FRED'S</p> <p style="text-align: center;">126 Peachtree Street Scottsboro, Alabama</p> | <p style="text-align: center;">TOWN & COUNTRY FURNITURE</p> <p style="text-align: center;">Scottsboro, Alabama</p> |