

1959



MEMORIES



The 1958-1959

ANNUAL STAFF of

Bridgeport High School

Takes great pleasure in presenting-----

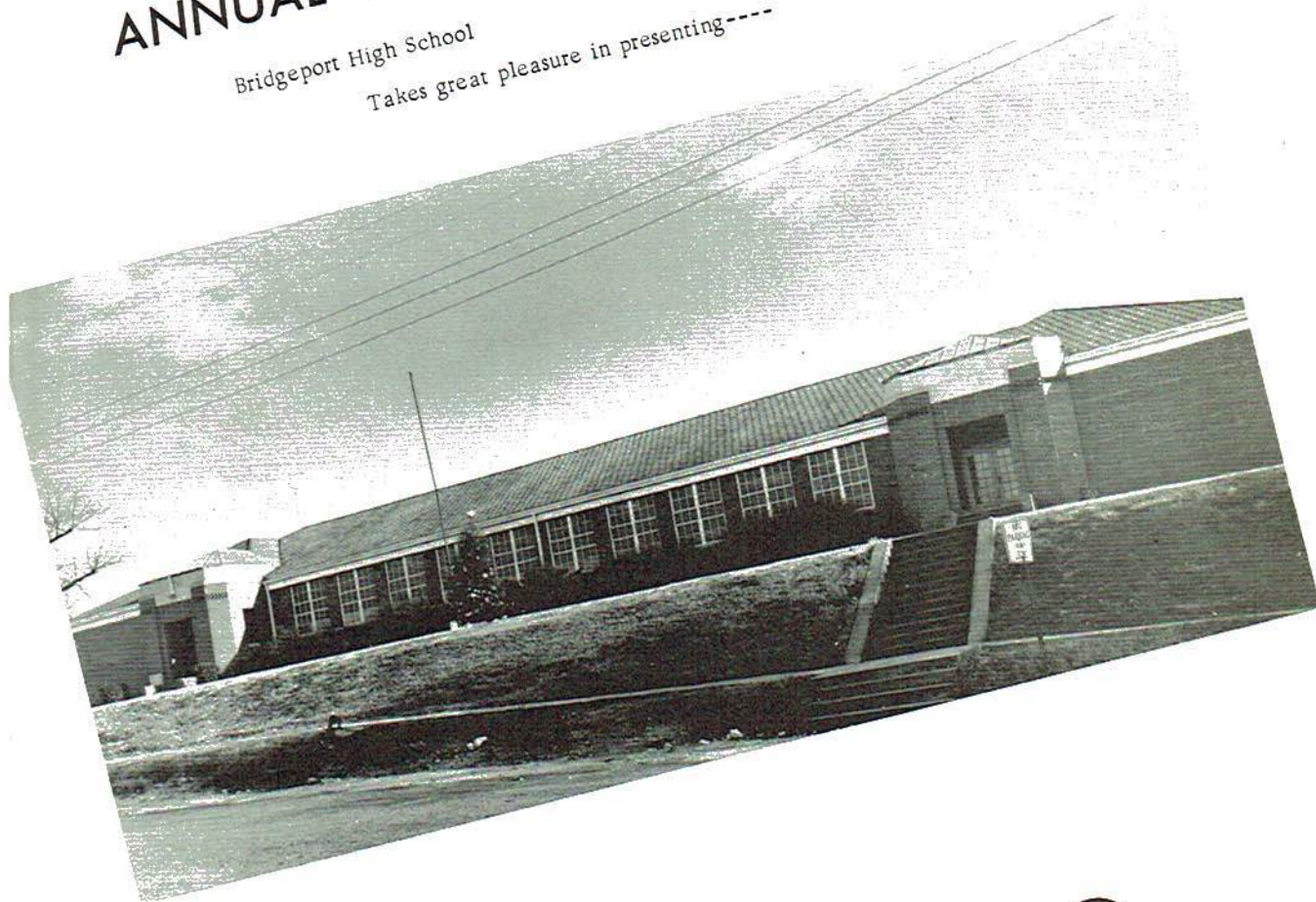

MEMORIES



This edition of "Memories"
is brought to you with the
fondest hope that you may
derive many hours of
pleasure from it now and in
the future when you think
about the days gone by.
I sincerely hope
that between these
covers we have a
part of the happiness
and togetherness that
we shared during
our school days.

The Editor

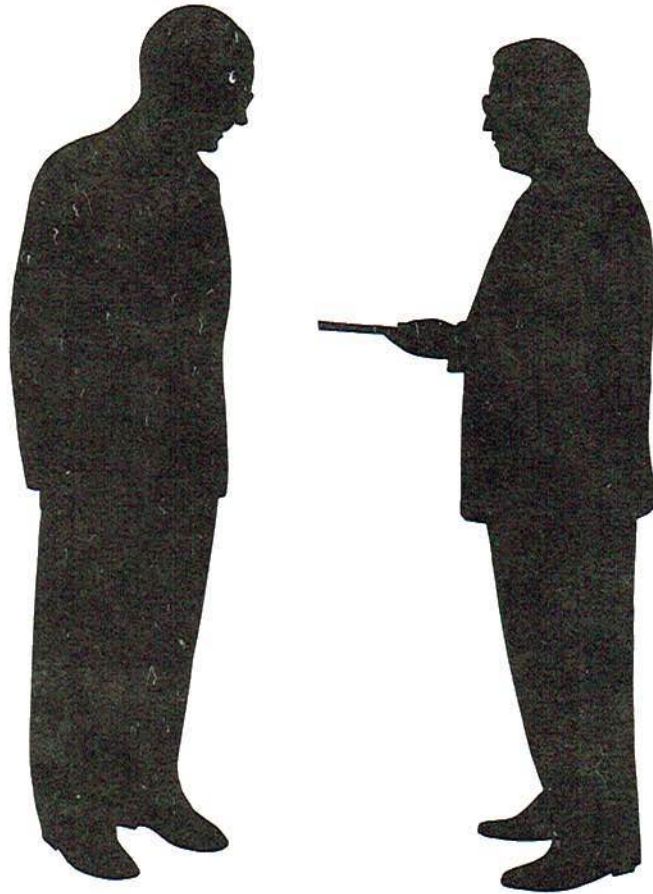

ADMINISTRATION

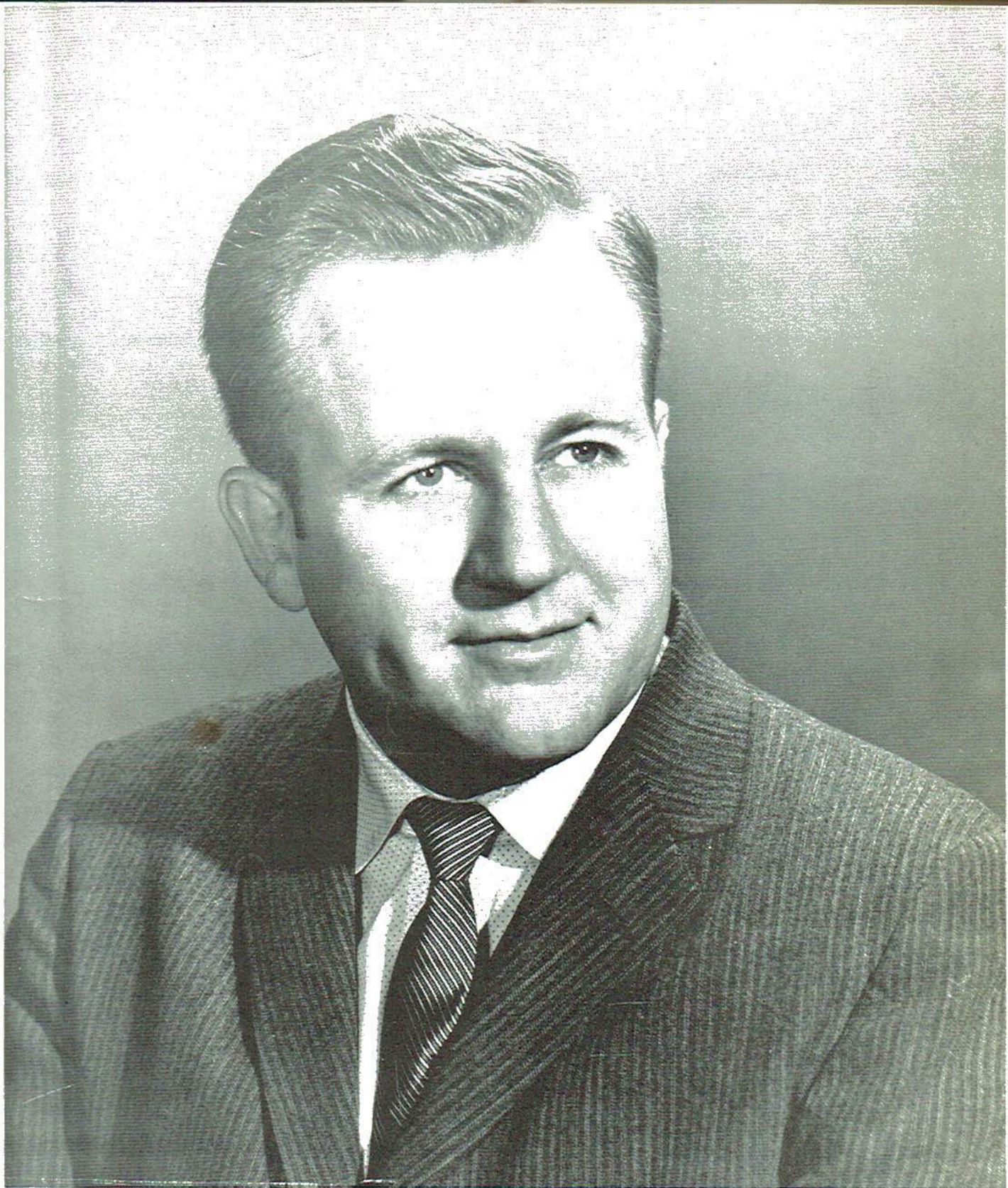

DEDICATION

We, the Seniors of 1958-1959, fondly dedicate this edition of "Memories" to our beloved principal, Mr. Neil Knox. His ever-present desire to serve, his winning smile, and his untiring guidance shall never cease to be an inspiration to all of those who have known him.

FACULTY



Miss Mary Sue Gentry
Senior English



Mrs. Katherine Riggs
Civics



Miss Faye Dilbeck
Mathematics



Mr. Skipper Fairbanks
Coach



Mr. Thomas Stringer
Assistant Coach



Mrs. Maryadel Grice
Commercial Subjects



Mrs. Flossie Carmichael
Senior History



Mrs. V. M. Harwell
Librarian



Mrs. Eddie Isbill
Junior Science



Mrs. Loyce Holder
Junior English



Miss Joanne Austin
Junior Math



Mrs. Nell Johnston
Home Economics



Mr. William Freeman
Agriculture



Mr. Johnny Shook
Band Director

FACULTY

Miss Sara Couch
First Grade



Mrs. Kathleen Hembree
First Grade



Mrs. Wilma Wright
First Grade



Mrs. Myrtle Blakemore
Second Grade



Mrs. Allie Haswell
Second Grade



Mrs. Martha Loyd
Third Grade



Mrs. Mary Smith
Third Grade



Miss Gussie Peacock
Fourth Grade



Miss Wanda Morris
Fourth Grade



Mrs. Sara Williams
Fifth Grade



Mrs. Flossie Anderson
Fifth Grade



Mrs. Gloria Sherer
Fifth and Sixth Grades

Mrs. Velma Beck
Sixth Grade



Mrs. Cora McCampbell
Sixth Grade



ANNUAL STAFF

Ann Moore
 William Carlisle
 Judy Lea
 Jane Brown
 Bobby Lee
 Hugh Randolph
 C. N. Gothard
 Nancy Korex
 Jerry Duke
 Charles Smith
 W. M. Randolph
 Jean Steele
 Jackie Jones
 Carolyn McDowell
 Martha Gunter
 Elizabeth Keys
 Mary F. Sebring
 Jeanne Rogers
 William Stewart
 Shirley Akins
 Rosemary Warren
 Mrs. Maryadel Grice

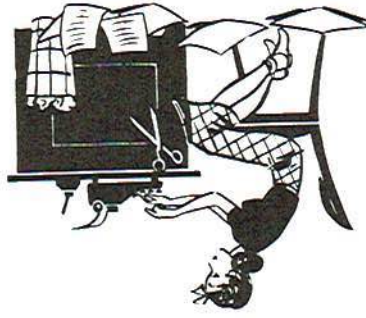

Editor
 Business Manager
 Advertising Manager
 Assistants
 Sales Manager
 Assistant
 Sports Editor
 Assistant
 Activities Editor
 Assistant
 Classes Editor
 Assistant
 Photography
 Art
 Typists
 Sponsor





Moore
Carlisle
Ludy Lea
e Brown
obby Lee
andolph
Gothard
y Rorex
y Duke
s Smith
andolph
Steele
e Jones
Dowell
Gunter
th Keys
Sebring
Rogers
Stewart
y Akins
Warren
l Grice

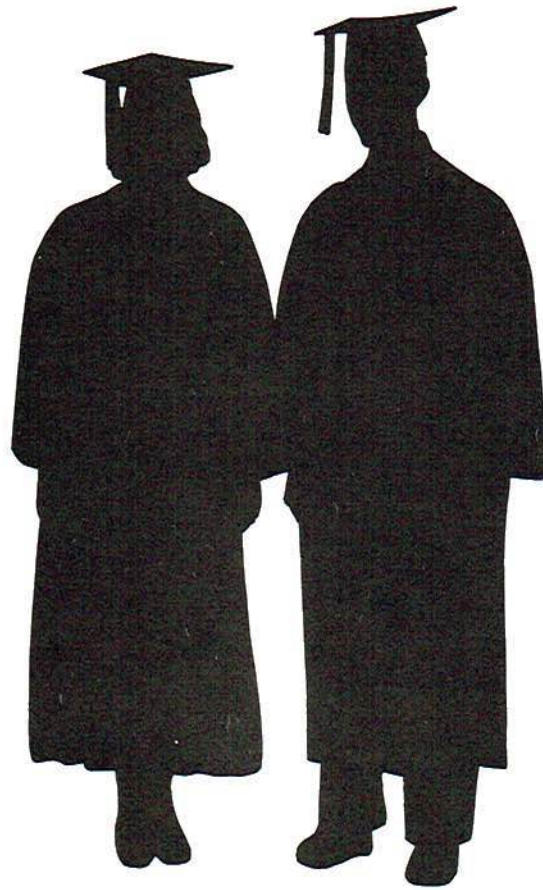

SENIORS

SHIRLEY MAE AKINS

F. H. A. 1, 2, 3, 4; State Degree 3; Golden Rule Marble 3; Beta Club 1, 2, 3, 4; Annual Staff 4; Glee Club 7th.



EDWARD MERLE BELLAMY

"B" Club 3, 4; Band 1, 2; Football Manager 1, 3; Play Cast 4.



BARBARA JEAN BLEVINS

Glee Club 8th, 2; 4-H Club 1; F. H. A. 3, 4.

BLANCHE ELIZABETH BLEVINS

Glee Club 7th, 2, 4; F. H. A. 2, 3, 4; 4-H Club 8th; Student Council 4.

ERNEST EUGENE BURTON

Football 3, 4; F. F. A. 1, 2, 3, officer 4; "B" Club 3, 4, officer 4; Class Officer 4; Wittiest 4.



ROBERT HUGH BYNUM

F. F. A. 1, 2, 3.

CARLTON WILLIAM CARLISLE

Blue and Gold Staff 4; Editor 4; Annual Staff 4; Business Manager 4; Best Dressed 4; Class Officer 4; Play Cast 2, 3, 4.



JERRY BRUCE COFFMAN

Football 1, 2, 3, 4; Co-Captain 4; "B" Club 1, 2, 3, 4; F. F. A. 2, 3, 4; Officer 4; Best Personality 4.



FAY RUTH COOKSTON

F. H. A. 1, 2, 3, 4; Glee Club 7th, 3, 4; President 4; Play Cast 2, 4; State Degree 3.



KENNETH JAKE COOPER

F. F. A. 1, 2, 3.



BILLIE BEATRICE CRABTREE

FHA 1, 2, 3, 4; Class Officer 2, 3; Class Testator 4; Flirtiest 4; Miss B. H. S.; Cheerleader 4; Student Council 8th; Play Cast 3, 4.



CHARLES ROBERT CRABTREE

F. F. A. 1, 2, 3, 4.



JERRY DEAN DUKE

F. F. A. 1, 2, 3; Band 2, 3, 4; Annual Staff 4; Quietest 4; Glee Club 7th; Student Teacher 2; Office Staff 3.



VIRGINIA ALLENE DUKE

F. H. A. 1, 2, 3, 4; Treasurer 4; State Degree 3; Glee Club 7th; Quietest 4.



SUSIE JANE DURHAM

F. H. A. 1, 2, 4; Student Teacher 2; Glee Club 7th, 8th; Class Officer 8th.



CARL THOMAS FOSHEE

F. F. A. 3, 4; "B" Club 3, 4; President 4; Football 2, 3, 4.

COINA
Band 1,
Gold S
Council
ball 2,

CARL F
Footbal
1, 2, 3;

JOHN
Play C
1st Tru
1, 2; PL

CARRIE
F. H. A.
Teache

CECIL
F. F. A.

MARY
F. H. A.

JULIA A
F. H. A
Girl 1; S
Leader 2
State Ba
1, 2, 3, 4
Leader 3
Council
Cast 4; C

LEONAR
F. F. A.

COINAGE NAPOLEON GOTHARD, JR.
Band 1; Class Officer 1, 4; Play Cast 2, 3; Blue and Gold Staff 2, 3, 4; Beta Club 3, 4; Reporter 4; Student Council 3; Annual Staff 3, 4; Most Popular 4; Football 2, 3, 4; Boxing 4.

CARL KENNETH HART
Football 1, 2, 3, 4; Co-Captain 4; Mr. B. H. S. 4; FFA 1, 2, 3; Boxing 4; Boxing Captain 4; Most Athletic 4.



JOHN THOMAS HUGHES
Play Cast 3; Band 8th, 1, 2, 3, 4; Captain 3, 4; Solo 1st Trumpet 3, 4; All State Band 4; Class Officer 1, 2; Play Cast 4.

CARRIE RUTH KEMP
F. H. A. 1, 2, 3, 4; Glee Club 7th; Student Teacher 3.



CECIL EUGENE KINDRED
F. F. A. 1, 2, 3, 4.

MARY RUTH KNOTT
F. H. A. 1, 2, 3, 4; Student Teacher 3.



JULIA ANN LEA
F. H. A. 1, 2, 3, 4; Reporter 3; Golden Rule Marble Girl 1; State Degree 3; Beta Club 1, 2, 3, 4; Song Leader 2; Reporter 3; Band 7th, 8th, 1, 2, 3; All-State Band 2; Orchestra 1, 3, 4; Blue and Gold Staff 1, 2, 3, 4; Annual Staff 3, 4; Office Staff 3, 4; Cheerleader 3, 4; Play Cast 3; Class Favorite 2; Student Council 1, 4; President 4; Best All Around 4; Play Cast 4; Glee Club 7th, 8th, 3.

LEONARD LEON MATHIS
F. F. A. 1, 2, 3, 4; Glee Club 7th; Friendliest 4.





CAROLYN ANN MCDOWELL
 F. H. A. 1, 2, 3, 4; Secretary 4; State Degree 3; Beta Club 1, 2, 3, 4; Annual Staff 4; Student Council 8th, 2; Secretary-Treasurer 2; Play Cast 4; Cheerleader 3, 4; Glee Club 2; Most Popular 4; Class Giftorian 4.

ANNA MARIAH MOORE
 Student Council 7th, 1, 2; Beta Club 3, 4; Reporter 4; F. H. A. 1, 2, 3, 4; Corresponding Secretary 4; State Degree 3; Golden Rule Marble 3; Glee Club 7th, 3; Annual Staff 3, 4; Editor 4; Most Studious 4; Office Staff 4; Play Cast 4.



ANNETTA JEAN MYERS
 F. H. A. 2, 3, 4; President 4; State Degree 3; Golden Rule Marble 2; Class Officer 1, 2; Beta Club 3, 4; Play Cast 3, 4; Cheerleader 4; 4-H Club 7th, 8th; Wittiest 4.

ANNIE JOYCE OLINGER
 Glee Club 7th; F. H. A. 1, 2, 3, 4; State Degree 3; Golden Rule Marble 2.



WANDA LEE PARKER
 F. H. A. 1, 2, 3, 4; History Club 3; 4-H Club 7th, 8th, 1.

SHARRON VIRGINIA PARIS
 F. H. A. 2, 3, 4; State Degree 3; Golden Rule Marble 1; Class Officer 3; Play Cast 3; Cheerleader 1, 2, 3, 4; Head Cheerleader 4; Prettiest 4.



JOHN RICHARD PAYNE, JR.
 Glee Club 7th; Student Council 7th; Play Cast 4.

JUDITH ANN PHILLIPS
 F. H. A. 4; Student Teacher 4; Glee Club 7th, 1.

DORIS
 FHA 1,
 mentar
 1; Class
 Student

CLYDE
 FFA 1, 2

EMMA C
 FHA 1, 2
 Secretar
 1, 2, 3, 4

SHIRLEY
 F. H. A.

STEPHEN
 F. F. A. 1
 3; Presid

IRMA SU
 Beta Clu
 Officer 3
 Prophet 4
 Cast 3, 4

TOMMY
 F.F.A. 1

NANCY I
 FHA 1, 2,
 3; Glee C
 2; Annual
 Post 4.

DORIS JOAN RAGAN
 FHA 1, 2, 3, 4; Corresponding Secretary 4; Parlia-
 mentarian 3; Miss Homemaker 4; Golden Rule Marble
 1; Class Officer 2; FFA Sweetheart 4; Office Staff 2;
 Student Teacher 2, 4; Friendliest.

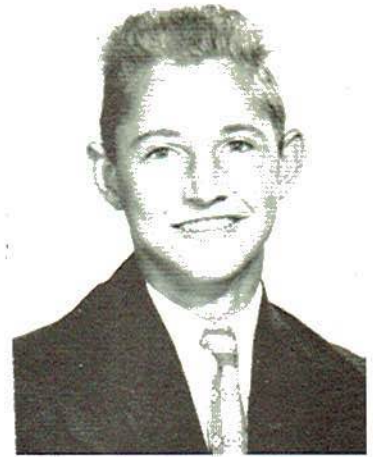

CLYDE LOUIS RAULSTON
 FFA 1, 2, 3, 4; Football 2, 3, 4; Glee Club 7th.

EMMA CAROLINE RICHARDSON
 FHA 1, 2, 3, 4; State Degree 3; Glee Club 3, 4;
 Secretary-Treasurer 4; Class Officer 1; Beta Club
 1, 2, 3, 4.



SHIRLEY JEAN RICHARDSON
 F. H. A. 4.

STEPHEN ARNETTE RIDLEY
 F. F. A. 1, 2, 3, 4; State Degree 3; Vice-President
 3; President 4; Cutest 4; Play Cast 4.



IRMA SUE ROGERS
 Beta Club 1, 2, 3, 4; President 4; Band 2, 3, 4;
 Officer 3, 4; Glee Club 1, 2; Cutest 4; Class
 Prophet 4; Orchestra 3, 4; Annual Staff 3; Play
 Cast 3, 4.

TOMMY REX ROGERS
 F. F. A. 1, 2, 3, 4.



NANCY LOUISE ROREX
 FHA 1, 2, 3, 4; State Degree 3; Golden Rule Marble
 3; Glee Club 7th, 3, 4; Vice-President 4; Play Cast
 2; Annual Staff 4; Most Likely to Succeed 4; Class
 Poet 4.



CHARLES EDWARD SMITH
 FFA 1, 2, 3, 4; Glee Club 7th; Football 2, 3, 4; "B"
 Club 3, 4; Vice-President 4; Blue & Gold Staff 4;
 Annual Staff 3, 4; Class Officer 3; Beta Club 3, 4;
 Vice-President 4; Most Studious 4; Student Coun-
 ci 8th, 2, 3; Vice-President 3; Play Cast 4.

BERNICE IMOGENE STEELE
 F. H. A. 1, 2, 3, 4; State Degree 3; Beta Club 2, 3, 4;
 Girls' Chorus 2, 3; Play Cast 3; Best Personality 4;
 Student Teacher 2, 4; Annual Staff 4.



WILLIAM NELSON STEWART
 Play Cast 2, 3, 4; Annual Staff 4; Office Staff
 3; Flag Display Staff 1, 2, 3, 4.

CHARLES EDWARD THOMAS
 Glee Club 7th, 8th; Football 1, 2; FFA 1, 2, 3, 4;
 Secretary 4; Flirtiest 4.



KENNETH EDWIN THOMAS
 F. F. A. 1, 2, 3, 4; Class Secretary 1, 2, 3, 4; B-
 Club 3, 4; Football 2, 3, 4; B-Club Secretary 4;
 Best All Around 4; Baseball 3.

BETTY LaCRYSTAL THOMAS
 Glee Club 7th, 8th; Band 8th, 1, 2; F. H. A. 1, 2,
 3, 4; Best Dressed 4; Homecoming Court 4; Play
 Cast 4.



NANCY LOU THOMPSON
 Band 1, 2, 3, 4; Glee Club 7th, 1; Beta Club 2, 3,
 4; Student Teacher 4.

DONALD CHARLES TIFFIN
 Glee Club 7th, 8th.

DONNIE
 FHA 1, 2,
 1, 2; Che
 pendable

SIDNEY
 FHA 1, 2,
 3; Class
 Club 3, 4
 7th, 8th.

CHARLES
 F.F.A. 1,
 4; Student
 able 4.

ROSEMAR
 F.H.A. 1,
 3; State D
 Annual St

WILLIAM
 Football 3
 3; Beta Cl

INDIA BEA
 FHA 1, 2, 3,
 3; Student
 3; Most At



DONNIE CLARA TIFFIN

FHA 1, 2, 3, 4; State Degree 3; Glee Club 7th, 8th, 1, 2; Cheerleader 4; Student Teacher 4; Most Dependable 4; Class Historian 4; Play Cast 4.

SIDNEY ELLA TONEY

FHA 1, 2, 3, 4; Golden Rule Marble 2; State Degree 3; Class Favorite 3; Student Teacher 3, 4; Beta Club 3, 4; 4-H Club 7th, 8th; Secretary-Treasurer 7th, 8th.

CHARLES GRANT VINSON

F. F. A. 1, 2, 3, 4; State Degree 3; Vice-President 4; Student Council 4; Play Cast 3, 4; Most Dependable 4.

ROSEMARY WARREN

F. H. A. 1, 2, 3, 4; State Convention Representative 3; State Degree 3; Vice President 4; Glee Club 7th; Annual Staff 4; Student Teacher 3.

WILLIAM WARREN WHITCHER

Football 3, 4; Blue & Gold Staff 3, 4; Class Favorite 3; Beta Club 3, 4; Most Handsome 4; Play Cast 3, 4.

INDA PEARL WITT

FHA 1, 2, 3, 4; State Degree 3; Golden Rule Marble 3; Student Teacher 3; Junior Red Cross Representative 1; Student Activity Club 1; Glee Club 7th, 8th, 2; Most Athletic 4; Play Cast 4.



CLASS OF 1959

Motto: It is a rough road that leads to the heights of success.

Song: Look for the Silver Lining

Flower: Pink Rose

Colors: Pink and Green





A TYPICAL SCHOOL DAY



Here goes another day!



Children! Please!



Get to work!



The daily traffic jam!



Now, why did you do that?



Is it supposed to look like this?



Ye Olde Lunche Line



Don't throw it away!



No erasures, please!



Big plans-No money



But I thought-



Beauty in the rough



That angelic look!



Ready, down!



Now right here...



Whew! I thought it would never end!



ffic jam!



it away!



the rough



thought it
er end!

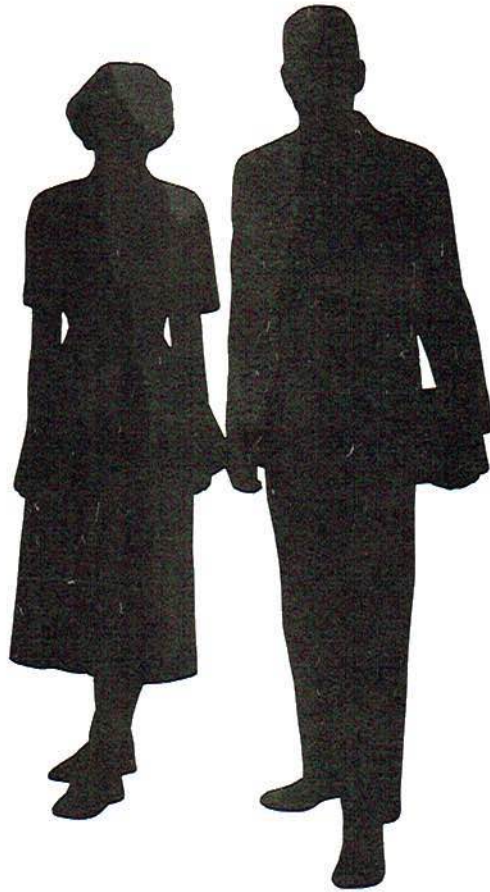

UNDERCLASSMEN

JUNIOR CLASS

Abbott, Richard
Bass, Charles
Blevins, Howard
Brown, Jane



Burnette, Patsy
Burrows, Kenneth
Burton, Dorothy
Burton, Molly



Cain, Larry
Click, Thomas
Coffman, Glenda
Crawford, Joyce



Crownover, Laura
Dean, Jimmy
Headrick, Wanda
Hill, Benny





Jones, Jackie
 Kemp, Brenda
 Keys, Elizabeth
 Lee, Bobby

Schring, M
 Steele, B
 Steele, J
 Steele, M



Moore, Mary Ann
 McCloud, Beatrice
 McCrary, Charles
 McMillan, Dickie

Steele, W
 Warren, V
 Wear, Fl
 Wells, B



Newton, Frances
 Nowlin, Jimmy
 Olinger, John
 Pelham, Beulah



Peoples, Carolyn
 Randolph, W. M.
 Raulston, Dava
 Rogers, Jeanne

Bed
 Rob
 David
 B



Rogers, Sandra
 Samples, Kenneth
 Scissom, Sandra
 Seale, Lois

Will
 Le
 Jan
 Rev

Jackie
Brenda
Elizabeth
Bobby

Sebring, Mary
Steele, Billy
Steele, James
Steele, Mary



Mary Ann
Aud, Beatrice
ry, Charles
lan, Dickie

Steele, Wayne
Warren, Veda
Wear, Flavil
Wells, Bobby



n, Frances
n, Jimmy
er, John
n, Beulah

SOPHOMORE CLASS

es, Carolyn
ph, W. M.
on, Dava
, Jeanne

Allison, Bedford
Allison, Robert
Beck, David
Breedlove, Barbara



, Sandra
es, Kenneth
m, Sandra
Lois

Bynum, William
Carlisle, Lewis
Carlton, James
Coburn, Reva





Coffman, Anna
Cookston, Louise
Crabtree, Ann
Crawford, Robert

Moore, Joy
Morgan, El
Moss, Jerry
McLemore,



Gothard, Jerry
Gothard, William
Gunter, Martha
Henevar, Freeda

Nowlin, D
Olinger, H
Payne, Jan
Payne, Wi



Henson, David
Hughes, Terry
Jackson, John
Janeway, Clara

Prince, Ja
Randolph,
Richardson
Sidley, Jo



Kirk, Darleen
Lambert, James
Lanham, Sara
Lawson, Frances

Barex, Ray
Bowland, C
Bowland, J
Berton, Bar



Mason, Nelson
Matthews, Kyle
Maynor, William
Moore, Brenda

Stark, Louise
Smith, Wern
Strong, Lo
Steele, Bob

Finman, Anna
Kirkston, Louise
Potter, Ann
Ward, Robert

Moore, Joyce
Morgan, Elsie
Moss, Jerry
McLemore, Johnny



Hard, Jerry
Hard, William
Water, Martha
Weaver, Freeda

Nowlin, Donald
Olinger, Hazel
Payne, James
Payne, William



Johnson, David
Hughes, Terry
Kirkson, John
Neway, Clara

Prince, James E.
Randolph, Hugh
Richardson, Lula
Ridley, John W.



Clark, Darleen
Lambert, James
Latham, Sara
Lawson, Frances

Barex, Raymond
Bowland, Gerald
Bowland, James
Sexton, Barbara



Mason, Nelson
Matthews, Kyle
Paynor, William
Poore, Brenda

Sisk, Louise
Smith, Wendell
Strong, Lois
Steele, Bobby





Tant, John
Thomas, Joe John
Vinson, William
White, Helen

Creek, Ted,
Dawson, The
Elkins, Helen
Guess, Phyllis



Williams, David
Witt, Ceicetta

Henson, Jimm
Hise, Jerry
Holder, Patsy
Hurst, Mary F

FRESHMAN CLASS

Janeway, Edna
Jenkins, Rose
Kirk, Mack
Lawson, Marth



Akin, Jerry
Barnett, Wesley
Brewer, Jimmie Jo
Cash, Ann

Mashburn, Jar
McCloud, Wa
Newels, Linda
Olinger, Jessie



Castle, Betty
Colvin, Vivian
Copeland, Sara
Crabtree, Dickie

Palmer, John
Payne, Linda
Payne, Wende
Popples, Betty

nt, John
omas, Joe John
son, William
ite, Helen

Creek, Ted, Jr.
Dawson, Thelma
Elkins, Helen Fay
Guess, Phyllis



Henson, Jimmy
Hise, Jerry
Holder, Patsy Ann
Hurst, Mary Frances



Janeway, Edna
Jenkins, Rose Ann
Kirk, Mack
Lawson, Martha



n, Jerry
nett, Wesley
ver, Jimmie Jo
n, Ann

Mashburn, James
McCloud, Wayne D.
Nevels, Linda Sue
Olinger, Jessie



tle, Betty
win, Vivian
eland, Sara
btree, Dickie

Palmer, John David
Payne, Linda Carol
Payne, Wendell T.
Peoples, Betty Jean





Raulston, Linda
Robertson, Dorothy
Runyan, Carol
Scissom, Linda

Anthony
Asherbra
Roger
Baine, J
Barham,
Barnett,



Sebring, Geraldine
Shaw Maurine
Shoemaker, Lindsay
Smith, Gilbert

Bellomy,
Boldin, I
Brown, S
Burnette,
Case, C



Smith, Linda Sue
Sparkman, Patsy
Steele, Gerald
Toney, Marion

Case, Es
Cain, Bi
Chance,
Click, G
Click, L



Walker, Ann
Warren, Macy
White, Carolyn
Whited, Andrew

Coffelt,
Condra,
Conner,
Cooper,
Crabtree,



Willis, Wayne
Wilson, Georgianna
Wilson, Kay

Crabtree,
Crownove
Daniels,
Durham,
Edmondso

Finlee, T
Graham,
Hall, Cha
Hughes, M
Hunt, Wa

EIGHTH GRADE

Anthony, Carolyn
Asherbranner,
Roger
Baine, Janice
Barham, James
Barnett, Gloria



Bellomy, Carol
Boldin, Henry
Brown, Sherry
Burnette, Linda
Case, Carl



Case, Eston
Cain, Billy
Chance, Steve
Click, Gladys
Click, Linda



Coffelt, Virginia
Condra, Kenneth
Conner, Wilma
Cooper, Alice
Crabtree, Jean



Crabtree, Kay
Crownover, Sue
Daniels, Charles
Durham, Leonard
Edmondson, Harry



Foshee, Tom
Graham, Eddie
Hall, Charles
Hughes, Martha
Hurst, Wanda



on, Linda
son, Dorothy
n, Carol
m, Linda

g, Geraldine
Maurine
aker, Lindsay
Gilbert

Linda Sue
man, Patsy
Gerald
Marion

, Ann
, Macy
Carolyn
, Andrew



Jackson, Clarence
 King, Cecil
 Long, Clarence
 Long, Virginia
 Loyd, Billy

Westmoreland
 Billy
 Whitcher,
 Whited, H
 Whited,
 Williams,
 Dorothy



Miles, Ray
 Moore, Betsy
 Moss, Mickey
 Myers, Brenda
 Parker, Larry



Payne, Michael
 Rash, Linda
 Ridley, Marvin
 Rowe, Bill
 Rowe, Joyce

Allen, Ca
 Brown, Do
 Brown, Pe
 Brown, El
 Brown, Jess



Rowland, Wanda
 Sampley, James
 Seale, Joyce
 Shoemaker, David
 Simms, J. T.

Capps, Jim
 Carlson, Ra
 Clark, Ad
 Coates, Joh
 Coffman, E



Sloan, Sally
 Smith, Vicki
 Sparkman, Wayne
 Steele, Joy
 Talkington, Jay

Conway, C
 Cooper, Al
 Dawson, Sh
 Evans, Edna
 Gill, Leon



Thomas, Linda
 Triplett, Jerry
 Urban, Jean
 Weeks, June
 Wells, Charlsie

Graham, Ja
 Graham, T
 Green, Shir
 Hart, Brend
 Hendrick, E

on, Clarence
Cecil
Clarence
Virginia
Billy

Westmoreland,
Billy
Whitcher, Janet
Whited, Helen
Whited, Louise
Williams,
Dorothy



s, Ray
e, Betsy
Mickey
s, Brenda
er, Larry

SEVENTH GRADE

e, Michael
Linda
y, Marvin
Bill
Joyce

Atkins, Calvin
Barnes, Donnie
Barnes, Peggy
Brown, Elaine
Brown, Jesse



and, Wanda
bley, James
e, Joyce
maker, David
ns, J. T.

Capps, Jimmy
Carlton, Raymond
Castle, Addie
Coates, Johnny
Coffman, Richard



n, Sally
h, Vicki
kman, Wayne
le, Joy
ington, Jay

Conway, Carl
Cooper, Alvin
Dawson, Shirley
Evans, Edna Jo
Gill, Leon



mas, Linda
lett, Jerry
n, Jean
ks, June
s, Charlsie

Graham, James
Graham, Tommy
Guess, Shirley
Hart, Brenda
Headrick, Brenda





Henegar, J. C.
Hicks, Annette
Hill, Robert
Holder, Beatrice
Holder, Rayford

Pitassi, E
Randolph
Rash, Leo
Rash, Tim
Raulston



Hulvey, Bobby,
Jenkins, Buddy
Kirk, Josephine
Kirk, Thomas
Lambert, Alfred

Raulston,
Roberts, E
Scissom,
Shanks, E
Shoemaker



Lawhorne, Carol
Lawhorne, David
Lawson, Johnny
Lipham, Larry
Long, Earnest

Smith, Jan
Smith, Joe
Spangler,
Sparkman,
Steele, H



Long, Mary
McCarver, Willie
McConkey, LaRue
McDonald, Lee
Martin, Betty

Thomas, C
Toney, Sue
Walkers, R
Warren, B
Warren, C



Mashburn, Brenda
Matthews, Betty
Moore, Harold
Moss, Harold
Murray, Marilyn

Weeks, Sta
White, Ker
Whited, G
Whited, Ra
Whitaker,



Nevels, Willie
Noble, Vertis
Olinger, James
Palmer, Barbara
Pemberton, J. C.

negar, J. C.
 cks, Annette
 I, Robert
 ilder, Beatrice
 ilder, Rayford

Pitassi, Eddie
 Randolph, Peggy
 Rash, Leon
 Rash, Timothy
 Raulston, Joe



vey, Bobby
 kins, Buddy
 k, Josephine
 k, Thomas
 nbert, Alfred

Raulston, Julia
 Roberts, Bobby
 Scissom, Betty
 Shanks, Edward
 Shoemaker, Linda

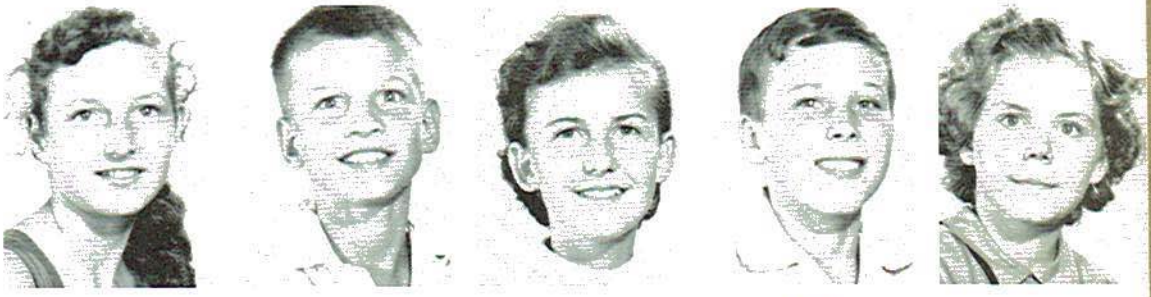

horne, Carol
 horne, David
 on, Johnny
 am, Larry
 g, Earnest

Smith, James
 Smith, Joyce
 Spangler, Wilma
 Sparkman, Jeff
 Steele, Harvey



g, Mary
 Carver, William
 Conkey, LaRue
 Donald, Lee
 tin, Betty

Thomas, George
 Toney, Sue
 Walters, Rosa
 Warren, Barbara
 Warren, Casey



hburn, Brenda
 thews, Betty
 re, Harold
 s, Harold
 ray, Marilyn

Weeks, Stanley
 White, Kenneth
 Whited, Gordon
 Whited, Raymond
 Whittaker, Faye



els, Willie
 e, Vertis
 ger, James
 er, Barbara
 erton, J. C.

Witt, Catherine



6th GRADE



Anthony, Viola
 Arnold, Glenda
 Asherbranner,
 Edwin
 Baker, Kenneth
 Barnes, Barbara
 Bracker, Debbie



Brewer, Linda
 Burrows, Betty
 Cain, Donna
 Carver, Leon
 Cash, Lola
 Castle, Mary J.



Chance, Josephine
 Coffelt, Katherine
 Collins, Geraldine
 Crabtree, Susie
 Dixon, Carol
 Fowler, Sara



Gamble, Neomi
 Gill, Jerry
 Goff, Opal
 Headrick, Butch
 Henegar, Mae
 Henson, Johnny



Hughes, Jimmy
 Jones, Grady
 Kemp, Shirley
 Lawhenore, Ray
 Long, Dorothy
 Marsh, Mary Lou



Mason, Billy
 Mathis, Bobby
 Matthews, Robin
 McCrary, Billy
 McGruff, Billy
 McMillan, J. T.



Moore, Sharron
 Moore, Brenda
 Myers, Bruce
 Noble, Charlie

Payne, Bo
 Peters, Ma
 Phillips, I
 Pollock, E
 Price, Cl
 Rankin, L

Richards,
 Rogers, Bi
 Rogers, El
 Rogers, Li
 Rowe, Jan
 Samples,

Sanderson,
 Seal, Erne
 Sebring, G
 Shanks, M
 Shaw, Pau
 Sims, Chri

Sik, Gladys
 Egan, Geor
 Steele, Alv
 Steele, Lind
 Stewart, Vi
 Thomas, Ho

Thomas, Sar
 Tomie
 Truett, Fra
 Walker, Cec
 Watt, Wayne
 Westmorelan
 Kenneth
 Whitaker, Ha

Watts, Patsy
 Williams, M
 Williams, Ja
 Watts, Richa
 Watts, Tayl
 Watt, Ricky

Payne, Bobby
 Peters, Mary Jo
 Phillips, Leon
 Pollock, Elwanda
 Price, Clifford
 Rankin, Linda



Richards, Geneva
 Rogers, Bill
 Rogers, Eloise
 Rogers, Linda
 Rowe, Janice
 Samples, Ann



Sanderson, Editn
 Seal, Ernest
 Sebring, Gloria
 Shanks, Mike
 Shaw, Paul
 Sims, Christine

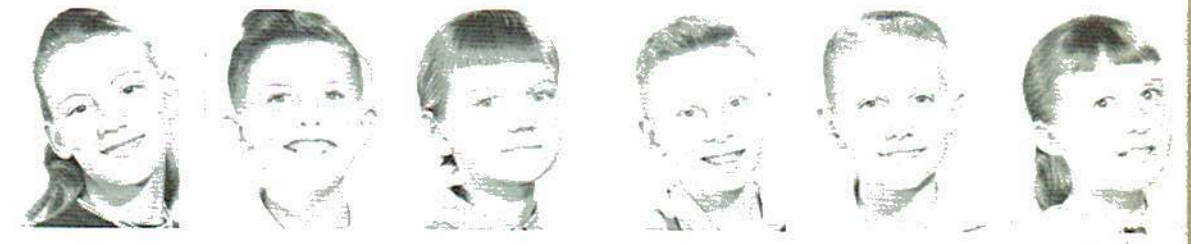

Sisk, Gladys
 Sloan, Georgia
 Steele, Alvena
 Steele, Linda
 Stewart, Virginia
 Thomas, Houston



Thomas, Sara
 Bettie
 Troxell, Frances
 Walker, Cecil
 Warr, Wayne
 Westmoreland,
 Kenneth
 Whitaker, Harold



White, Patsy
 Williams, Mickey
 Williams, Janice
 Willis, Richard
 Willis, Taylor
 Witt, Ricky



Wynne, Gary
 York, Betty
 York, Elizabeth



y, Viola
 Glenda
 ranner,
 Kenneth
 Barbara
 r, Debbie

, Linda
 s, Betty
 Donna
 , Leon
 Lola
 Mary J.

e, Josephine
 t, Katherine
 s, Geraldine
 ee, Susie
 Carol
 , Sara

e, Neomi
 erry
 Opal
 ck, Butch
 ar, Mae
 , Johnny

s, Jimmy
 Grady
 Shirley
 ore, Ray
 Dorothy
 Mary Lou

Billy
 Bobby
 ws, Robin
 y, Billy
 ff, Billy
 an, J. T.

Sharron
 Brenda
 Bruce
 Charlie

5th GRADE



Akin, James
Allison, Sheila
Arledge, Rushie
Baker, Alvin
Barham, Edward
Breedlove,
Sandra



Brown, Sherry
Burton, Bobby
Burton, Joyce
Campbell, Robert
Carlisle, Joy
Case, Paul



Cates, Kay
Clemons, Judy
Click, Bobby
Coburn, Bonnie
Colvin, Betty
Colvin, Tommy



Cooper, Rickey
Crawford, Ridley
Dixon, Peggy
Durham, Charles
Foshee, Wayne
Gilliland, Gary



Guess, Ann
Helton, Christine
Henegar, Paul
Henson, Jimmie
Hill, Kay
Holder, Charles



Hooper, Edward
Jacobs, Jane
Jeffrey, Otis
Johnson, Billy Ann
Junior, Roger
Lambert, Linda



Lawhorne, Bobby
Loyd, John D.
Massey, Billy
Maynor, Linda
McCarver, Janie
McCrary, Daryl

Mo
R
Mc
H
Mi
Mi
Mc
Mu
No
No
No
E
Po
Pri
Ra
Ra
K
Ra
P
Ric
Rin
Rob
Ron
Ron
Sar
Sar
Sm
Sm
Sm
Spa
Ste
Ste
Stev
Tho
Tro
Wal
War
Wea
Wee
Wes
Lin
Will
Wils
Wils
York

McLemore, Billy

Ray

McLemore,

Howard

Miles, Jerry

Miller, Danny

Morris, Mary

Murray, Barbara

Noble, Mickey

Norman, Houston

Norman, Mary

Evelyn

Poe, Lawrence

Prince, Harold

Ragan, Dallas

Raulston,

Katherine

Raulston,

Patricia

Richards, Betty

Rinehart, Jimmy

Roberts, Lydia

Rorex, Jane

Rorex, Shirley

Samples, Mary

Sampley, Anne

Smith, Jackie,

Smith, James

Smith, Kelly

Smith, Lanny

Smith, Teddy

Sparks, Larry

Steele, Brenda

Steele, J. W.

Steele, Ronnie

Stewart, Sheila

Thomas, Wayne

Troxell, James

Walters, James

Warr, Richard

Wear, Merrellyn

Weeks, Susie

Westmoreland,

Linda

Willis, Benny

Wilson, Judith

Wilson, Sharon

York, Susan



mes
Sheila
Rushie
Ivin
Edward
E,

herry
Bobby
oyce
l, Robert
Joy
ul

ay
Judy
obby
Bonnie
Betty
Tommy

Rickey
Ridley
eggy
Charles
Wayne
Gary

nn
Christine
Paul
Jimmie
y
Charles

Edward
ane
Otis
Billy Ann
oger
Linda

e, Bobby
hn D.
Billy
Linda
r, Janie
Daryl

4th GRADE



Anthony, Linda
 Anthony, Sandra
 Asherbranner,
 Wyonna
 Bell, Karen
 Brown, Brenda
 Brown, Patricia



Cash, Sam
 Castle, Sarah
 Chance, Paulette
 Clemmons, Ricky
 Coffelt, Janice
 Cooper, Larry



Crabtree, Ronny
 Crabtree, Wayne
 Dawson, James
 Elkins, Shelia
 Evans, Ardway
 Gothard, Carl



Grider, Glenn
 Headrick, Michael
 Henegar, Roy
 Hogwood, Charles
 Holder, Kenneth
 Hughes, Glenda



Janeway, Harold
 Johnson, Judy
 Jones, Phil
 Lambert, Ann
 Lee, Ronny
 Lee, Katy



Lyda, Harold
 Mayo, Charles
 McCloud, Alton
 McCurdy, Thomas
 McDonald, Joy
 McLemore, Charles

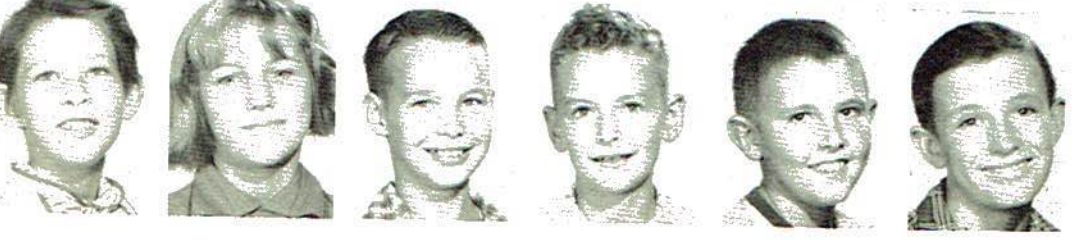

McMillan, Beatrice
 Meeks, Annie
 Merriman, David
 Middleton, Harrison
 Miller, David
 Moore, Don

Nu
 Ow
 Ran
 C
 Rau
 Rau
 Rau
 Rhy
 Rine
 Row
 San
 Sisk
 Sloa
 Spa
 Spa
 Stev
 Tho
 Ton
 War
 Wes
 Jan
 West
 Na
 Whit
 Whit
 Will
 Wils
 Allis
 Anth
 Berry
 Brow
 Burne
 Castl
 Cates
 Coate
 Coffe
 Coffn
 Collin
 Coop

Nunley, Leslie
Owens, Carol
Randolph,
Carolyn



Raulston, Ronald
Raulston, Sandra
Raulston, Vicky



Rhymer, Bobby
Rinehart, Wanda
Rowe, Delmus
Sanderson, Reita
Sisk, Ina Mae
Sloan, Jimmy



Spangler, Jimmy
Spangler, Sue
Stewart, Ralph
Thomas, James
Tony, Fred
Warr, George

Westmoreland,
Janice
Westmoreland,
Nancy
White, Andrew
White, Faye
Willis, Kenny
Wilson, Elizabeth



Wise, Edna
Woody, Kay



3rd GRADE

Allison, Carolyn
Anthony, Lucille
Berryhill, Fay
Brown, Edith
Burnette, Jimmy
Castle, Myron



Cates, Karen
Coates, Ricky
Coffelt, Jackie
Coffman, Jackie
Collins, James
Cooper, Lorraine





Crouch, Fay
 Crouch, Tommy
 Daughtry, Barbara
 Edmondson, Don
 Foshee, Nancy
 Gilliland, Donna



Gothard, Dexter
 Grider, Donnie
 Grider, Linda
 Helton, Bill
 Henegar, Patricia
 Hipp, Patsy



Holder, Debbie
 Hughes, Judy
 Hurst, William
 Isbill, Jerry
 Johnson, Butch
 Johnson, Jimmy



Jones, Lavinia
 Junior, Randy
 Kemp, Barbara
 Ledbetter, Robert
 Long, James
 Marsh, Billy



Mathis, Cecil
 Matthews, James
 Matthews, Ronnie
 McCrary, Dickie
 McDowell, Jim
 McGriff, Joan



Moore, Bobbie
 Morris, Sheila
 Moss, Randall
 Nunley, Mary
 Payne, Aldonna
 Phillips, Joyce



Pierce, Larry
 Pitassi, Tim
 Poe, Rayford
 Poe, Shirley
 Richards, Bill
 Rorex, Brenda



Rowe, Susan
 Samples, James
 Smith, Robert
 Steele, Leon
 Stewart, Margaret
 Studdard, Mike

Thoma
 Thoma
 Toney,
 Troxell
 Turner,
 Vinson,

Walker
 Warr, C
 Weeks,
 Westmo
 White,
 White,

William
 Willis,
 Wilson,
 Wise, D
 Witt, J
 York, J

Austin, C
 Barrett, C
 Berry, R
 Carleton,
 Carson, M
 Castle, J

Castle, J
 Castle, V
 Clemons,
 Click, D
 Coates, S
 Cooper, I

Crabtree,
 Crouch, F
 Daughtry,
 Davis, G
 Dawkins,
 Dawson, J

Fay
Tommy
, Barbara
on, Don
Nancy
, Donna

Dexter
Donnie
Linda
Bill
Patricia
tsy

Debbie
Judy
William
erry
Butch
Jimmy

vinia
andy
Barbara
, Robert
nes
illy

Cecil
, James
, Ronnie
Dickie
l, Jim
Joan

obbie
neila
dall
Mary
donna
oyce

erry
m
ord
ey
Bill
nda

an
James
bert
on
Margaret
Mike

Thomas, Kay
Thomas, Wendell
Toney, Donnie
Troxell, Edward
Turner, Eugene
Vinson, Carolyn

Walker, Brenda
Warr, Charlene
Weeks, Lois
Westmoreland, Carolyn
White, Larry
White, Mitchell

Williams, Rudder
Willis, Vera
Wilson, Kayla
Wise, Dimple
Witt, Jerry Don
York, Johnny

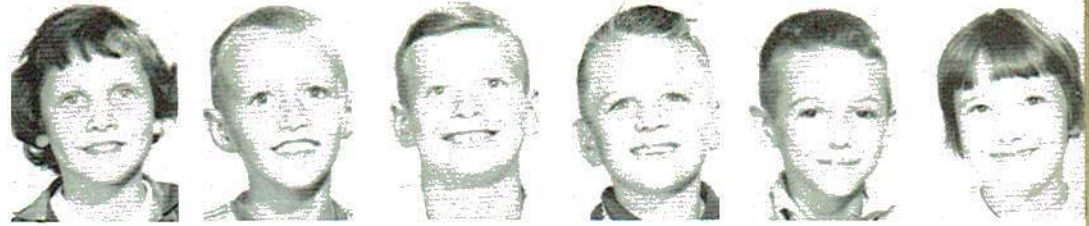

York, Marvin



2nd GRADE

Austin, Cathy
Barett, Clara
Berry, Ricky
Carleton, Norma
Carson, Myra
Castle, Jackie



Castle, Johnny
Castle, Wanda
Clemons, Barbara
Click, Don
Coates, Steve
Cooper, Donna



Crabtree, Vicki
Crouch, Ronnie
Daughtry, Roy
Davis, Gary
Dawkins, Gary
Dawson, Johnny





Edwards, Charles
 Edwards, Elsie
 Fowler, Mary
 Gamble, George
 Green, Linda
 Guess, Patty



Henegar, Linda
 Hill, Judy
 Hogwood, Patricia
 Hughes, Sheila
 Hughes, Tommy
 Janeway, Sandra



Janney, Bobby
 Johnson, Clifford
 Lee, Kevin
 Lee, Paula
 Mashburn, Sherry
 McCloud, Dale



McCurdy, Nadine
 McDowell, Linda
 McGuire, James
 Meeks, Brenda
 Middleton, Diane
 Miles, Joyce



Miller, Donnie
 Moon, Oscar, Jr.
 Payne, Johnny
 Pierce, Thomas
 Price, Charles
 Price, Fay



Raulston, Anne
 Raulston, Kay
 Ridley, Anthony
 Rogers, Rose
 Rogers, Terry
 Rowe, Cecil



Rowe, Linda
 Sampley, Dana
 Short, Wesley
 Steele, Johnny
 Stewart, Pam
 Stone, Carolyn



Smith, Charles
 Smith, Kathy
 Smith, Ronnie
 Smith, Teddy
 Taylor, Bobby
 Thomas, Lethia

Charles
Elsie
Mary
George
nda
tty
Linda

Patricia
heila
Tommy
Sandra

obby
Clifford
n
a
Sherry
Dale

Nadine
Linda
James
enda
Diane
ce

onnie
ear, Jr.
nny
omas
arles

Anne
Kay
Anthony
se
erry
cil

da
Dana
sley
nny
am
olyn

Charles
thy
nnie
ddy
obby
ethia

Thomas, Libby
Thomas, Perry
Triplett, Carl
Wardrep, Cathy
Wilson, Jimmy
Woody, Norman



1st GRADE

Ake, Sheila
Akin, Jerry
Allison, Barbara
Allison, Edward
Anthony, Steve
Atkins, Clayton



Berryhill, Cathy
Bowles, Teddy
Brown, Steve
Brown, William
Burton, Clarence
Cain, Garry



Campbell, Glen
Case, Betty
Castle, Lorene
Castle, Kay
Chappell, George
Chance, Vicky



Choate, Brenda
Coffelt, George
Coffman, Steve
Collins, Chester
Cooper, Dale
Cooper, Janice



Crouch, Jane
Dawson, Doris
Freman, Jeanette
Gothard, Gary
Gothard, Gene
Gothard, Ruby



Grider, Terry
Helton, John T.
Hicks, Linda
Hill, Gary
Hogwood, Jimmy
Holder, James E.





Hughes, Barry
 Hughes, Hal
 Jacobs, Linda
 Johnson, Mickey
 Jones, Annette
 Lambert, Kathy

Steele, D
 Steele, L
 Stewart, B
 Stewart, B
 Thomas, F
 Toney, J



Lawhenore, Donna
 Littlejohn, Bobby
 Long, Jimmy
 Long, Johnny
 Long, Wanda
 Lyles, Cathy

Triplott, F
 Walters, I
 Marr, Lind
 Willis, Ca
 Wilson, TH
 Windsor, T



Martin, Judy Ann
 Mashburn, Harold
 Mathis, Calvin
 McCarver, Jerry
 McCrary, Donna Lynn
 McDowell, Glen



McDowell, Robbie
 McGrif, Vicky
 McLemore, Brenda
 McLemore, Lola
 Meeks, Carol
 Merriman, Butch



Muir, Edith
 Owens, Junior
 Phillips, James L.
 Pierce, Delbert
 Pitassi, Bruce
 Poe, Roger



Price, Stanley
 Randolph, Jo Beth
 Raulston, Charles
 Raulston, Steve
 Richards, Bobby
 Richardson, Janie



Roberts, Bill
 Roberts, Perry
 Rorex, J. Edward
 Rowe, Betty
 Sanderson, Billy
 Simms, Norma



Smith, Billy
 Smith, Connie
 Smith, Judy
 Smith, Nancy
 Smith, Randy
 Spence, Sandra



BHS SENIORS
 PRESENTS
 ANNIE GET
 YOUR GUN
 THREE ACT
 COMEDY
 FEB 13



Editors



ACTIVITIES



GLEE CLUB



Brenda Hart
Catherine Witt
Lillian McMillan
Fay Cookston
Elaine Brown
Virginia Long
Sarah Sisk
Blanche Blevins
Brenda Headrick



Emma Richardson
Betty Matthews
Nancy Rorex
Addie Castle
Patsy Burnette
June Cranfield
Shirley Guess
Edna Evans
Miss Joanne Austin, Sponsor

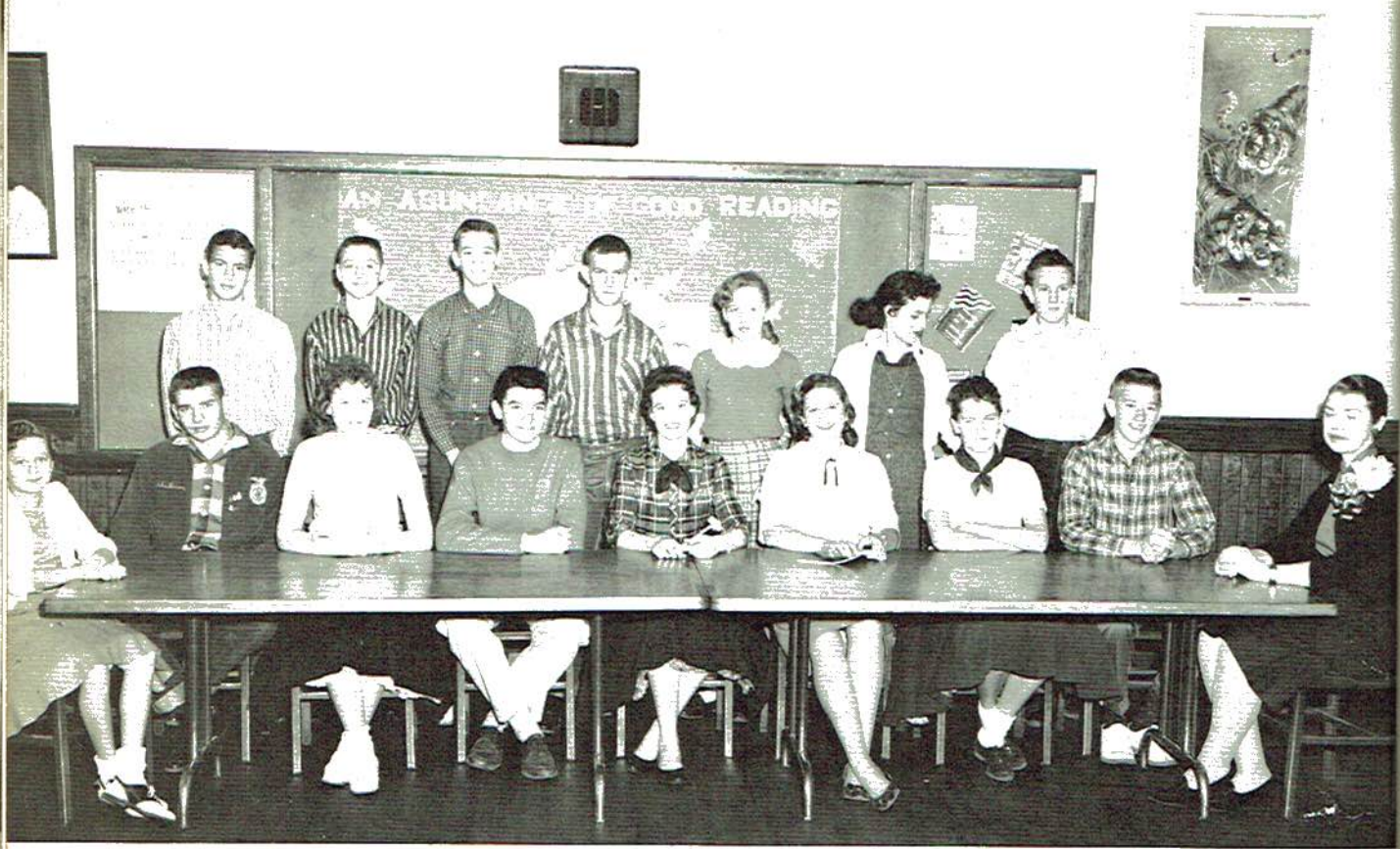

STUDENT COUNCIL



Judy Lea
President



Jackie Jones
Vice-President



Martha Gunter
Secretary-Treasurer



Mrs. V. M. Harwell
Sponsor

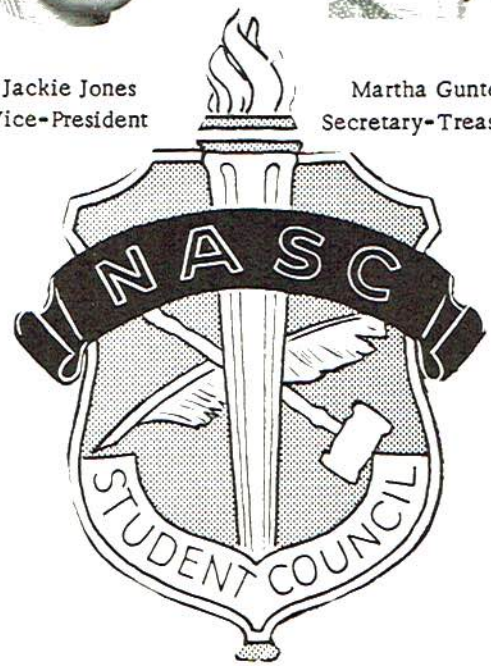

SENIORS
Blanche Blevins
Charles Vinson

JUNIORS
W. M. Randolph
Bobby Lee

FRESHMEN
Johnny Palmer
Jerry Hise

SOPHOMORES
Freeda Henegar
John Walter Ridley

EIGHTH
Joy Steele
Jerry Triplett

SEVENTH
Elaine Brown
Barbara Palmer

Irma F
Preside

Shirley A
Jane Bro
Laura Cr
C. N. G
Wanda F
Jackie K
Elizabet
Judy Lea
Bobby L
Carolyn
Emily M
Ann Mo
Annetta
Carolyn



BETA CLUB



M. Harwell
Sponsor



Irma Rogers
President



Charles Smith
Vice-President



Jackie Jones
Secretary



Flavil Wear
Treasurer

Shirley Akin
Jane Brown
Laura Crownover
C. N. Gothard
Wanda Headrick
Jackie Jones
Elizabeth Keys
Judy Lea
Bobby Lee
Carolyn McDowell
Emily Mashburn
Ann Moore
Annetta Myers
Carolyn Peoples

Reporters:

C. N. Gothard
Ann Moore

Dava Raulston
Emma Richardson
Irma Rogers
Jeanne Rogers
Sandra Rogers
Sandra Scissom
Mary Frances Sebring
Charles Smith
Imogene Steele
Nancy Thompson
Sidney Toney
Flavil Wear
Warren Whitcher
Miss Joanne Austin, Sponsor

BLUE



GOLD

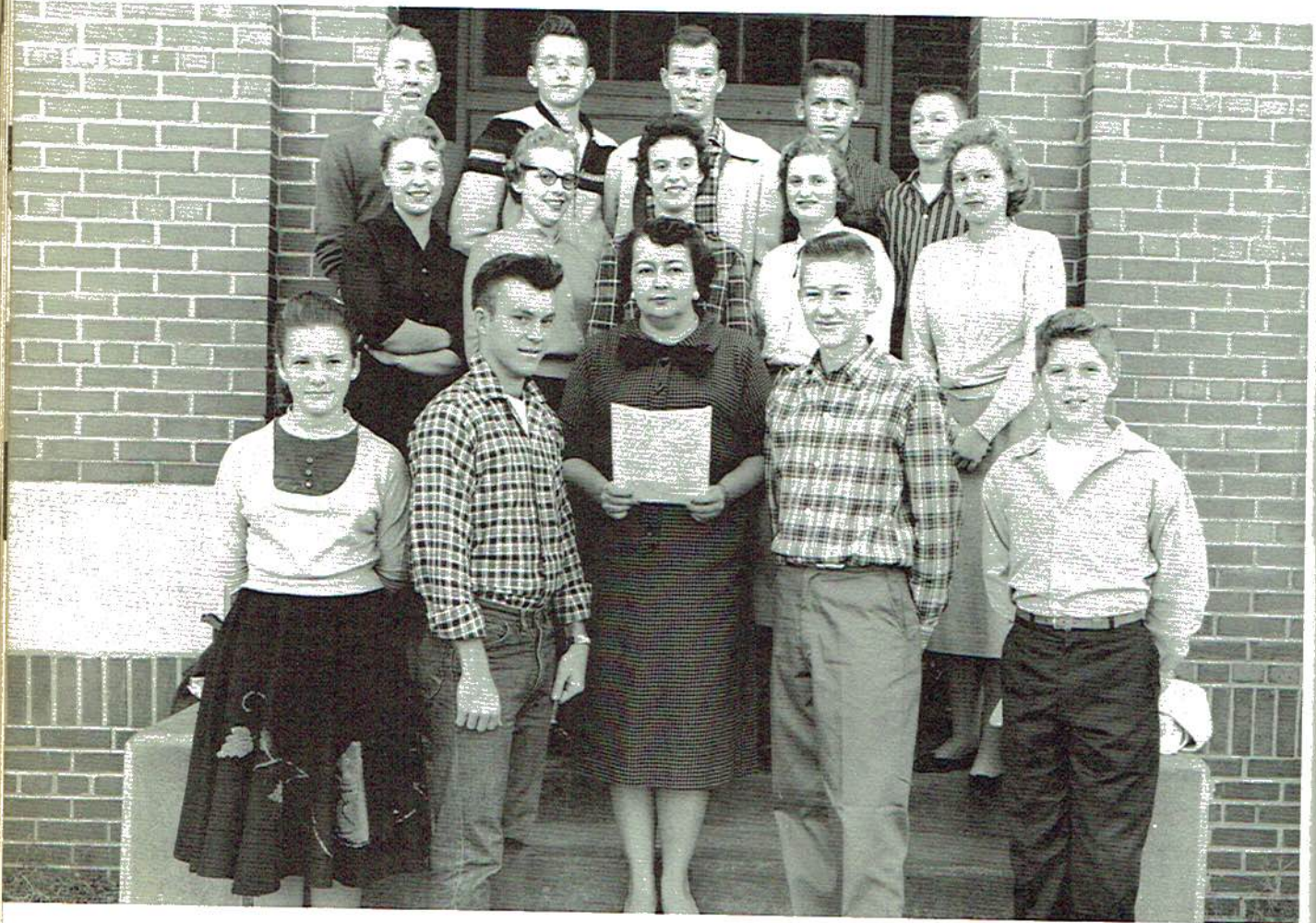

Mrs. Maryadel Grice



- Editor-in-Chief..... William Carlisle
- Associate..... Bobby Lee
- Business Manager..... Kyle Matthews
- Assistant..... Hugh Randolph
- Production Manager..... Judy Runyan
- Circulation Manager..... C. N. Gothard
- Assistant..... John Palmer
- Society Editor..... Judy Lea
- Feature Editor..... Carolyn McDowell
- Assistant..... Sharron Paris
- Sports Editor..... Charles Smith
- Assistant..... Warren Whitcher
- Sophomore Reporters..... Lois Sprong
Martha Gunter
- Freshmen Reporters..... Carol Runyan
Kay Wilson
- Seventh Grade Reporter..... Chris Young
- Grammar School Reporters..... Glenda Arnold
Jimmy Hughes
- Sponsor..... Mrs. Maryadel Grice

William Carlisle



Richard
Robert
Charle
Howard
Kennet
Eugene
Larry C
James
Charles
Thoma
Bruce C
Robert
Carl F
Kennet
David
Jimmy
Terry F
Cecil K
Mack K
William
Jerry D
Carl Ne
Donald

LD

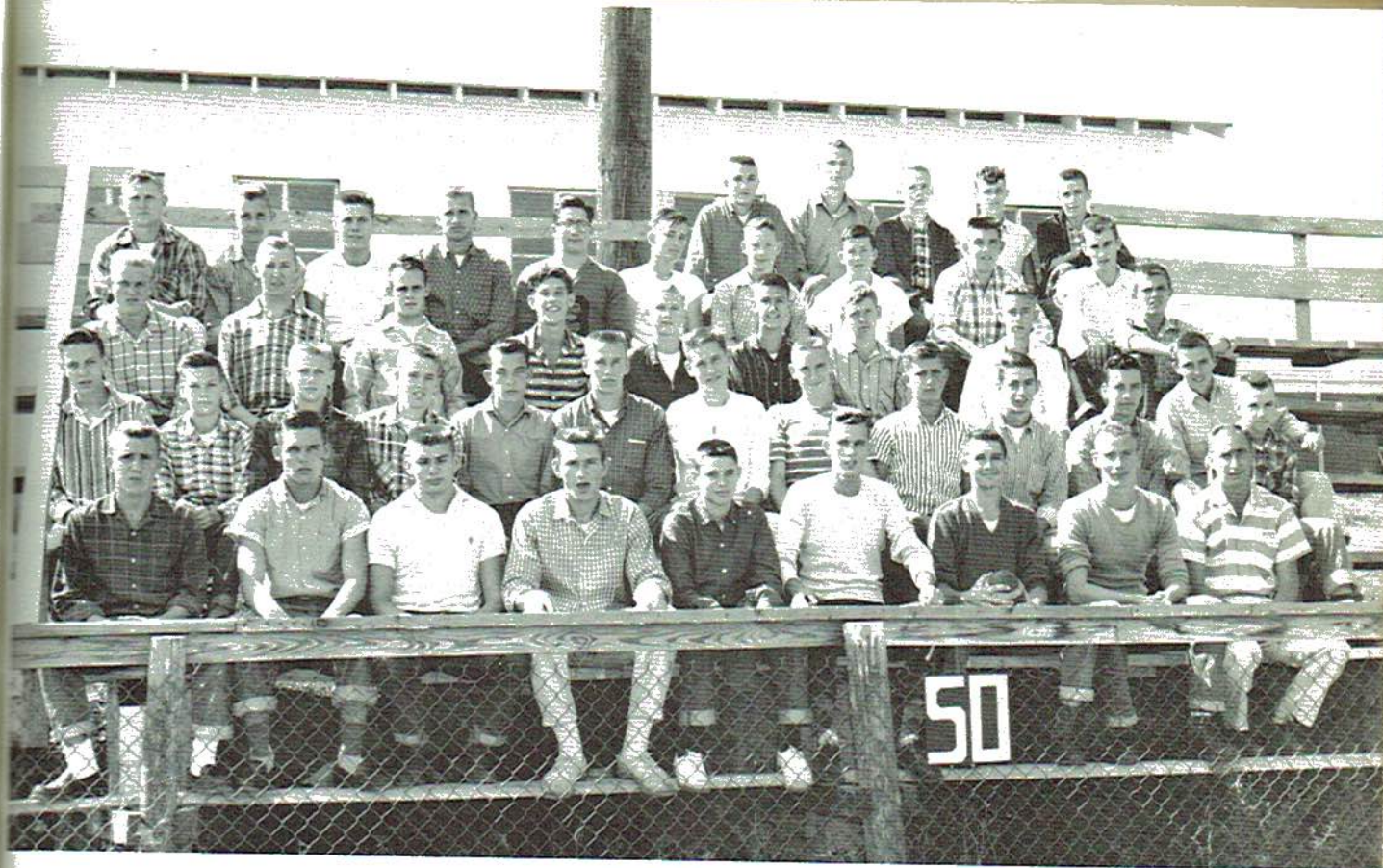

Richard Abbott
 Robert Allison
 Charles Bass
 Howard Blevins
 Kenneth Burrows
 Eugene Burton
 Larry Cain
 James Carleton
 Charles Case
 Thomas Click
 Bruce Coffman
 Robert Crawford
 Carl Foshee
 Kenneth Hart
 David Henson
 Jimmy Henson
 Terry Hughes
 Cecil Kindred
 Mack Kirk
 William Maynor
 Jerry Don Moss
 Carl Nevels
 Donald Nowlin



SWEETHEART
 Doris Ragan

John Olinger
 Darrell Ragan
 Clyde Raulston
 Arnette Ridley
 John Walter Ridley
 Raymond Rorex
 Kenneth Samples
 Charles Smith
 Wendell Smith
 Lindsey Shoemaker
 Bobby Steele
 James Steele
 Wayne Steele
 Charles Thomas
 Kenneth Thomas
 Joe John Thomas
 Aaron Toney
 Marian Toney
 Charles Vinson
 William Vinson
 Bobby Wells
 Andrew Whited
 Wayne Willis

Officers

President..... Arnette Ridley
 Vice-President..... Charles Vinson
 Secretary..... Charles Thomas
 Treasurer..... Bruce Coffman
 Sentinel..... Eugene Burton
 Reporter..... William Vinson
 Advisor..... William Freeman

am Carlisle



Mary Ann
 , Elsie
 Linda
 , Frances
 , Hazel
 , Jessie
 , Joyce
 Sharron
 Wanda
 Linda
 Beulah
 Betty
 Judy
 Pamela
 Dava
 Linda
 n, Emma
 n, Lula
 n, Shirley
 andra
 ncy
 udy
 Geraldine
 Mary F.
 arbara
 e
 y
 e
 Patsy
 n
 rystal
 ney
 cy
 da
 lyn
 en
 rganna



STATE DEGREE GIRLS

Seated: Donnie Tiffin, Rosemary Warren, Annetta Myers, Doris Ragan, Sharron Paris, Inda Witt, Ann Moore, Sidney Toney.
 Standing: Virginia Duke, Emma Richardson, Shirley Akin, Nancy Rorex, Fay Ruth Cookston, Joyce Olinger, Jean Steele, Carolyn McDowell, Judy Lea.

F. H. A. BEAU
 Arnette Ridley

MISS HOMEMAKER
 Doris Ragan

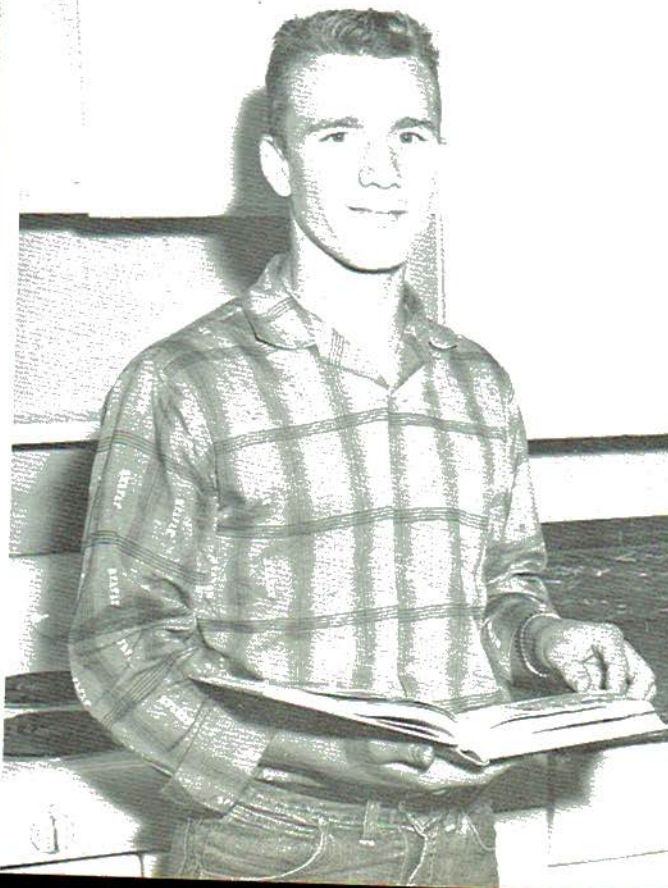

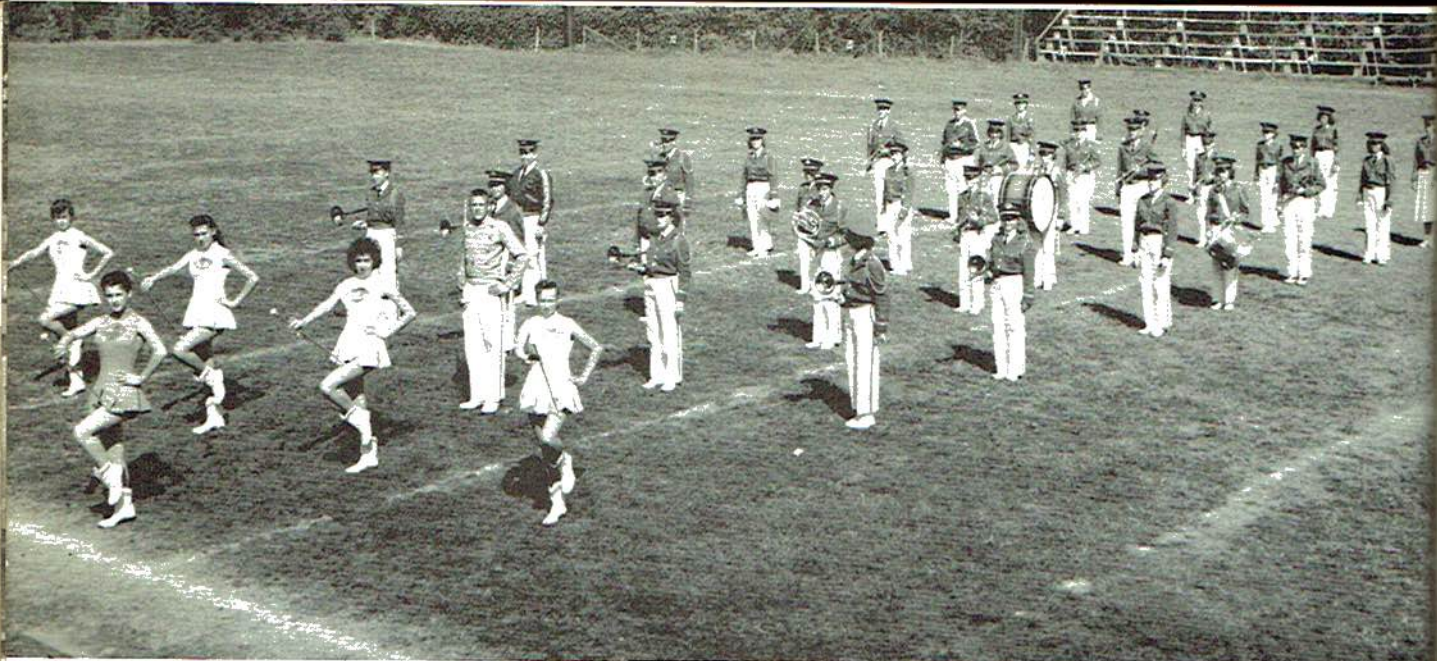

BRIDGEPORT HIGH SCHOOL BAND

David Mil
Harold Ly
Ardway E
Phillip Jo
Henry Bol
James Lan
Kay Wood
Katie Lou
Betsy Moo
Barbara B
Ann Lamb

Jackie Jones
Jeanne Rogers
Marilyn Murray
Maurine Shaw
Jane Brown
Dorothy Williams
Betty Scissom
Nancy Thompson
Bedford Allison
Ann Walker
Marvin Ridley
John T. Hughes
Mary Ann Moore
David Williams
Molly Burton
Helen White
Janice Baine
Sandra Rogers
Joyce Moore

BAND DIRECTOR--Mr. Johnny Shook



Jerry Duke
Alfred Lambert
Johnny Coates
Sue Crownover
Harry Edmondson
Chris Young
Mary Ann Roberts
Janet Whitcher
Lois Sprong
Irma Rogers
Brenda Mashburn
Sara Lanham
Martha Gunter
Nelson Mason
Carol Runyan
Linda Scissom
Sandra Scissom
Martha Hughes
Judy Runyan



Left to right: Irma Rogers, Secretary; Jeanne Rogers, Asst. Librarian; Jackie Jones, Sergeant; Sandra Scissom, Treasurer; Jane Brown, Student Director; Lois Sprong, 1st Lieutenant; John T. Hughes, Captain; Martha Gunter, Librarian.

Roger Juni
Grady Jon
Glenn Hill
Mickey W
Jimmy Hu
Wayne Wa
Mary Lou
Linda Ran
Linda Lam
Judy Clem





uke
Lambert
Coates
Downover
Edmondson
Young
Ann Roberts
Whitcher
Long
Gers
Mashburn
Nham
Gunter
Mason
Lunyan
Scissom
Scissom
Hughes
Lunyan

Scissom,
Gunter,

David Miller
Harold Lyda
Ardway Evans, Jr.
Phillip Jones
Henry Boldin
James Lambert
Kay Woody
Katie Lou Lee
Betsy Moore
Barbara Barnes
Ann Lambert



BEGINNERS BAND



INTERMEDIATE BAND

Roger Junior
Grady Jones
Glenn Hill
Mickey Williams
Jimmy Hughes
Wayne Warr
Mary Lou Marsh
Linda Rankin
Linda Lambert
Judy Clemons





MR. & MISS B. H. S.

Billie B. Crabtree

Kenneth Hart



PRINCE & PRINCESS

Hal Hughes

Jeanette Freeman



CLASS FAVORITES

JUNIOR CLASS FAVORITES

Richard Abbott
Beulah Pelham

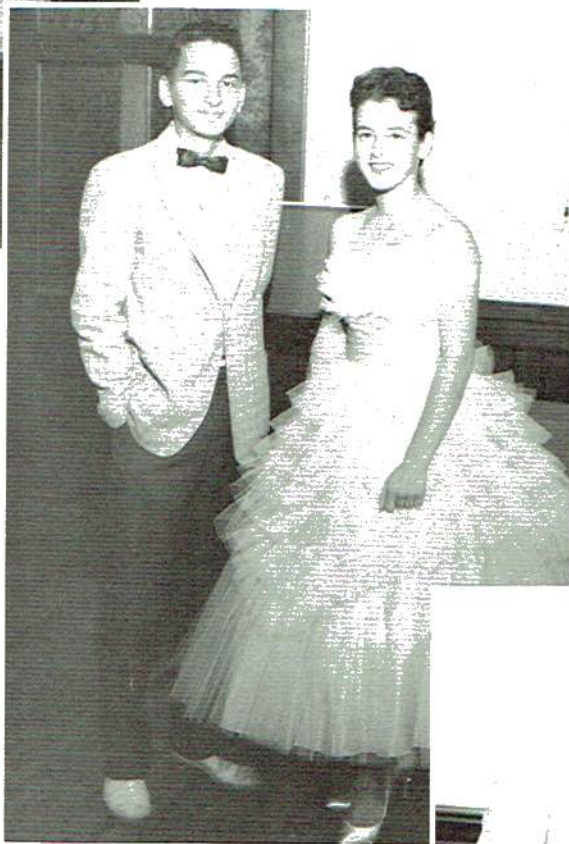

SOPHOMORE CLASS FAVORITES

David Williams
Judy Runyan

FRESHMAN CLASS FAVORITES

Dickie Crabtree
Betty Peoples

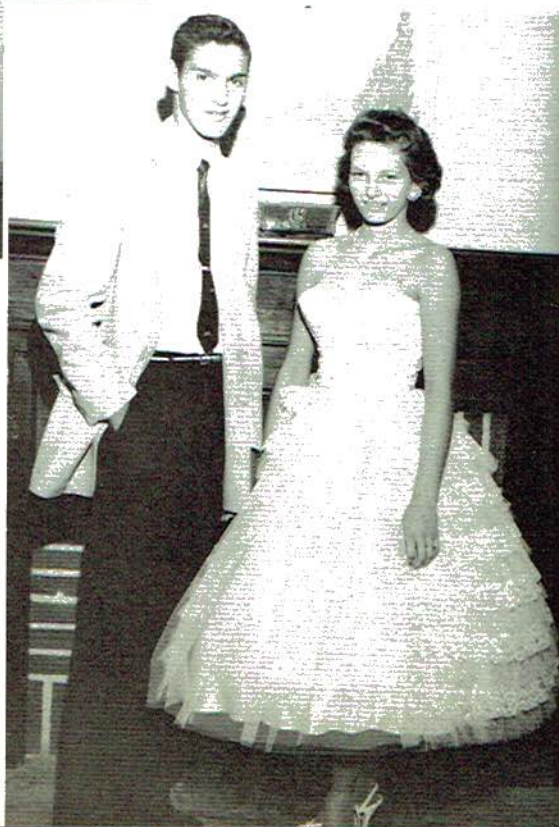



CUTEST COUPLE

Irma Rogers
Arnette Ridley



MOST LIKELY TO SUCCEED

Nancy Rorex
William Stewart

WHO'S WHO IN THE SENIOR CLASS

BEST ALL AROUND

Judy Lea
Kenneth Thomas

BEST PERSONALITY

Jean Steele
Bruce Coffman



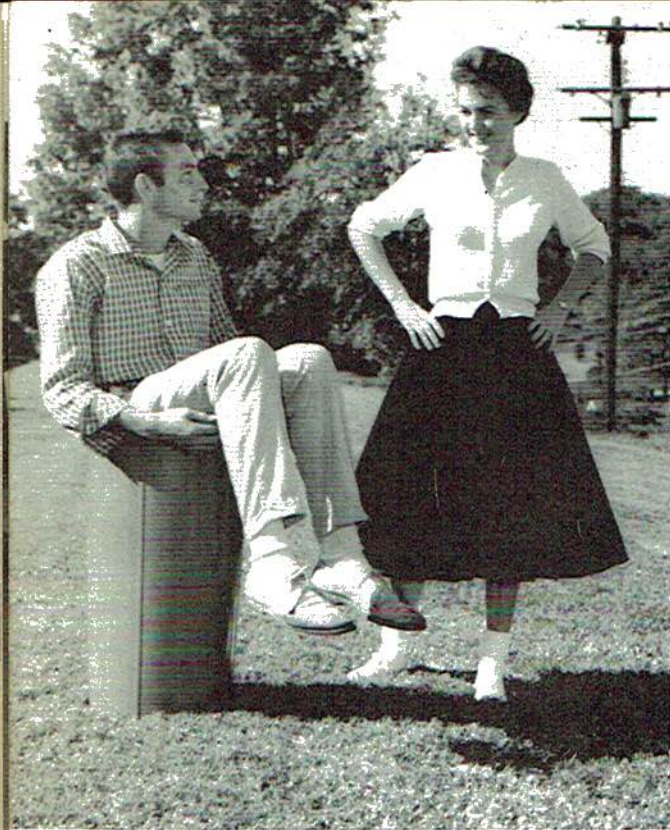

WITTIEST

Annetta Myers
Eugene Burton



MOST STUDIOUS

Ann Moore
Charles Smith

QUIETEST

Virginia Duke
Jerry Duke

MOST ATHLETIC

Inda Witt
Kenneth Hart



PRETTIEST

Sharron
Warren



BEST DRESSED

William Carlisle
Crystal Thomas

**PRETTIEST AND
MOST HANDSOME**

Sharron Paris
Warren Whitcher



MOST POPULAR

Carolyn McDowell
C. N. Gothard

MOST DEPENDABLE

Donnie Tiffin
Charles Vinson



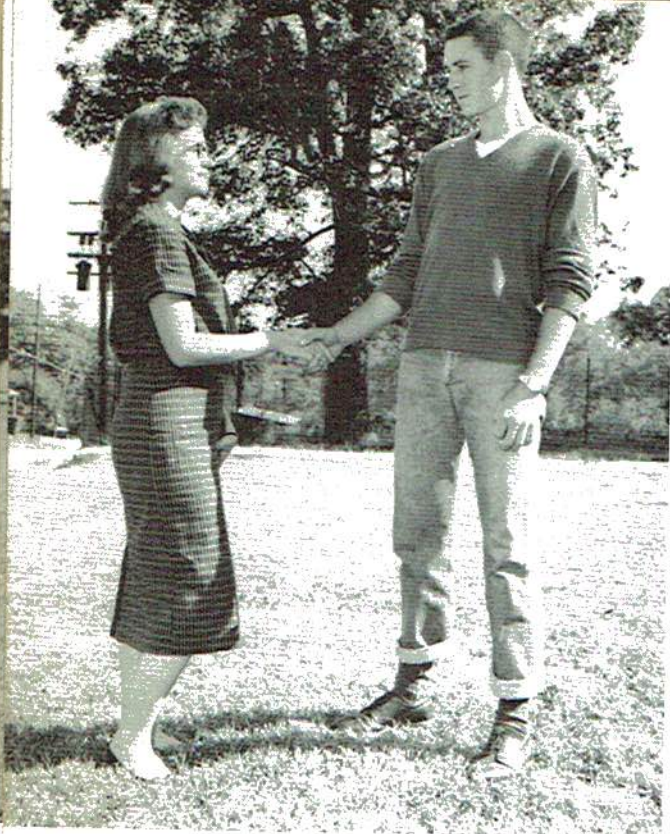

FRIENDLIEST

Doris Ragan
Leon Mathis



FLIRTIEST

Billie B. Crabtree
Charles Thomas



Martha Jean Hughes

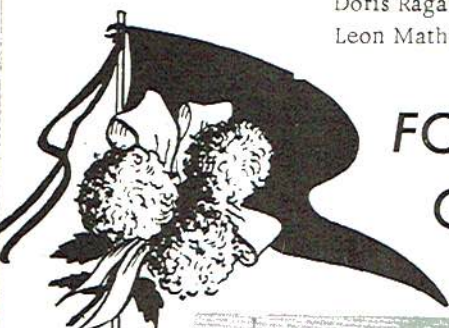

**FOOTBALL
QUEEN**

LOIS SPRONG



Bridgeport - 19	Jasper - 14
Bridgeport - 48	Plainview - 14
Bridgeport - 6	Notre Dame - 6
Bridgeport - 6	Pisgah - 6
Bridgeport - 7	So. Pittsburg - 0
Bridgeport - 13	St. Andrews - 7
Bridgeport - 9	Whitwell - 7
Bridgeport - 19	Ider - 6
Bridgeport - 12	Davis - 0
Bridgeport - 7	Stevenson - 6

UNDEFEATED!!!!



MAJORETTES

Martha Jean
Hughes

Linda
Scissom

Judy Runyan
Head Majorette

Sandra
Scissom

Carol
Runyan

HOMECOMING COURT

Kay Wilson, attendant; Crystal Thomas, attendant; Kenneth Hart, Captain; Lois Sprong, Queen; Bruce Coffman, Co-Captain; Carolyn Peoples, attendant.





Seated
dolph,
McLem
Richard
Foshee
Coach,

Head Co
Coach Th

"B" CLUB

First Row: Kenneth Thomas, C. N. Gothard, Charles Smith, Carl Foshee, Eugene Burton, Bobby Wells. Second Row: Johnny Palmer, Benny Hill, Bruce Coffman, James Steele. Third Row: Warren Whitcher, Flavil Wear, Kenneth Hart, Billy Loyd, Merle Bellamy. Fourth Row: Asst. Coach Thomas Stringer, Coach "Skipper" Fairbanks.



PRESIDENT: Carl Foshee

VICE PRESIDENT: Charles (Chuckles) Smith

SECRETARY: Kenneth Thomas

TREASURER: C. N. Gothard

SARGEANT OF ARMS: Eugene Burton
Bobby Wells





Seated Left to Right: Charles Smith, Kyle Matthews, Arnette Ridley, Johnny Jackson, James Steele, W. M. Randolph, J. B. Payne, John Walter Ridley, Bill Payne, Larry Lipton. Second Row: Benny Hill, Wayne Steele, Johnny McLemore, Wendell Smith, Warren Whitcher, Bruce Coffman, Kenneth Hart, Clyde Raulston, James Rowland, Richard Abbott, James Dean. Third Row: Assistant Coach, Thomas Stringer, Flavil Wear, Bobby Wells, Carl Foshee, Marion Toney, Dickie Crabtree, C. N. Gothard, Eugene Burton, Kenneth Thomas, Charles Smith, Head Coach, Skipper Fairbanks.

FOOTBALL SQUAD

Head Coach, Skipper Fairbanks, Co-Captains Bruce Coffman, Kenneth Hart, Assistant Coach Thomas Stringer.

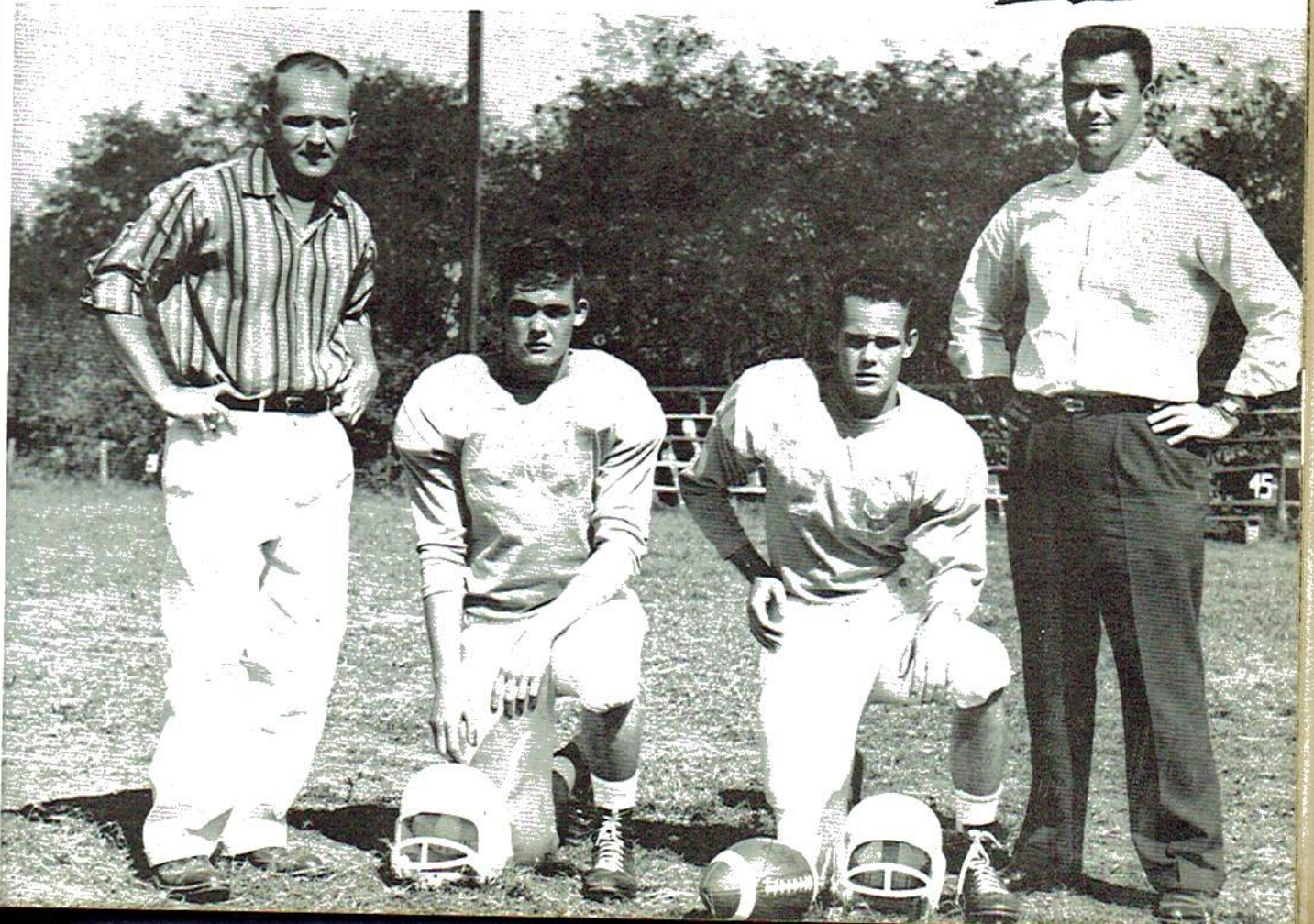



Warren Whitcher
R. Guard



Bill Payne
L. H. B.



Benny Hill
F. B.



Dicky Crabtree
R. End



Charles S.
L. H.



James Steele
R. Guard



Clyde Raulston
Center



Eugene Burton
L. Tackle

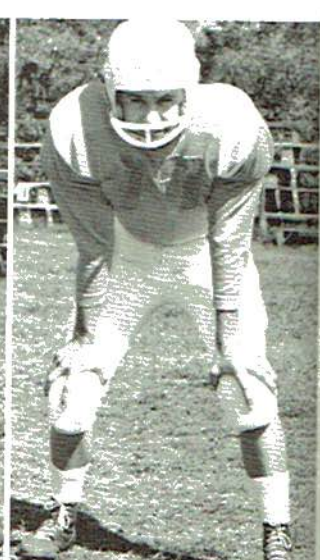

Flavil Wear
L. Guard



Richard Abbott
L. H. B.



Carl Foshee
R. End



Bobby Wells
L. End

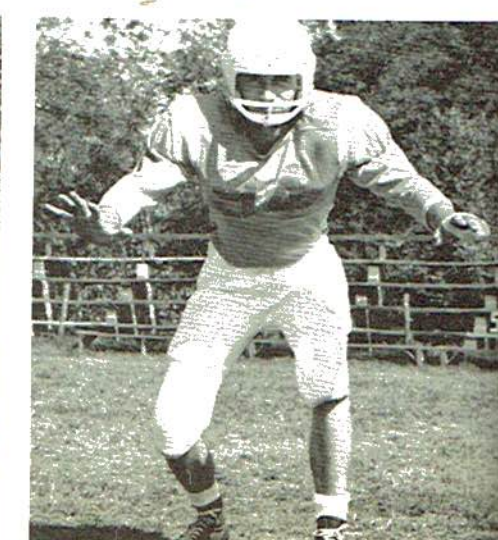

Johnny Jackson
Center



abtree
nd



Charles Smith
L. H. B.



W. M. Randolph
Q. B.



Kenneth Thomas
L. End



Kenneth Hart
R. H. B.



Richard Abbott
L. H. B.



Johnny Jackson
Center



John Ridley
F. B.



C. N. Gothard
Center



Arnette Ridley
F. B.



Wayne Steele
R. Guard



J. B. Payne
R. Guard



Marian Toney
R. Tackle

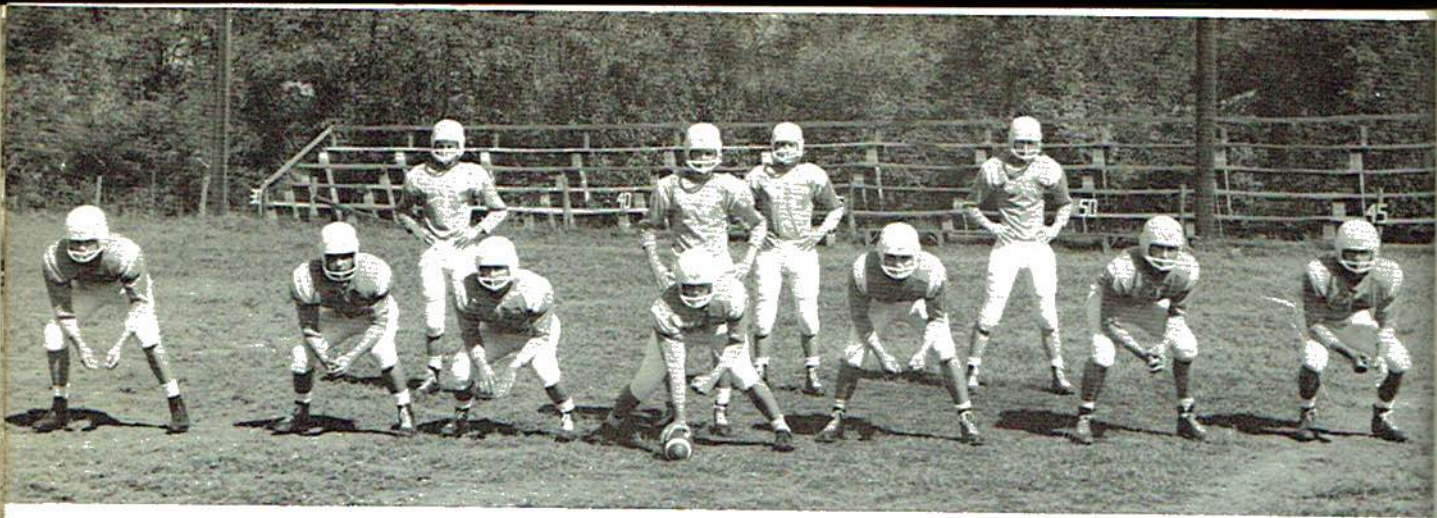

FIRST TEAM

Pictured left to right: Carl Foshee, Bruce Coffman, James Steele, C. N. Gothard, Flavil Wear, Eugene Burton, and Bobby Wells. Standing, left to right: Kenneth Hart, W. M. Randolph, Arnette Ridley, and Charles Smith.

UNDEFEATED!!!



Bruce Coffman
Tackle

FOOTBALL BANQUET



W. M. Randolph
1959-1960
Co-Captain



Benny Hill
1959-1960
Co-Captain



Frances Newton



Donnie Tiffin



Billie B. Crabtree



Sharron Paris
Head Cheerleader

CHEERLEADERS



Carolyn McDowell
Asst. Head Cheerleader

Cecietta Witt

Annetta Myers

Judy Lea



Hill
1960
Captain





Carl Foshee

BOXING



Skipper Fairbanks
Coach



Wayne Steele

- Kenneth Hart-Captain
- C. N. Gothard
- Flavil Wear
- John Tant
- William Vinson
- Jerry Hise

- Richard Abbott-Captain
- Carl Foshee
- Billy Steele
- Wayne Steele
- Jimmy Rowland
- Gerald Rowland

Joe John Thomas



Carl Foshee
Heavyweight Champ



Flavil Wear
175-lb. Champ



Richard Abbott
126-lb. Champ

James Rowland

Jerry Hise



GOLDEN GLOVES Sub-Novice Champions



Would y
It's all w
And it's
Of the C

First the
Our one
She has
Tagging

Take Ke
He's a fr
If Bridge
Just let h

Our cute
Is always
You alwa
Because

Next cor
She's so
There's n
She's a g

Ann Moc
Books are
Lots of h
Our class

School a
Charles S
But in hi
In South

C. N. Go
Has a ve
But it's d
The Pres

A young
Is none o
He'll suc
For never

CLASS POEM

Would you like to hear this story?
It's all written in rhyme
And it's about the Seniors
Of the Class of '59.

First there is Billie B. Crabtree
Our one and only flirt.
She has all the boys
Tagging at her skirt.

Take Kenneth Hart for instance,
He's a friend to one and all.
If Bridgeport wants a touchdown,
Just let him grab the ball!

Our cutest girl, Irma Rogers,
Is always on the go.
You always know when she's around
Because she giggles so.

Next comes Miss Emma Richardson.
She's so nice and sweet
There's not a thing wrong with her.
She's a gal that just can't be beat.

Ann Moore is the studious kind.
Books are always on her mind.
Lots of hard work she has to do;
Our class is proud of her, so you
should be, too.

School activities take hard work,
Charles Smith does it and never shirks.
But in his spare time he can be found
In South Pittsburg or that way bound!

C. N. Gothard, a "ladies man,"
Has a very firm foundation;
But it's doubtful that he'll ever be
The President of our big nation.

A young man who is true blue
Is none other than Sonny Stewart.
He'll succeed, we all are sure,
For never a friend could be as true.

Bobby Crabtree is tall and lanky
About school he's not very cranky.
He was always late to class,
But somehow he managed to pass.

Mary Ruth Knott is tall and slender,
I'm here to tell you of her splendor.
She's quiet and very studious.
Mary's life aim is to be duteous.

John T. Hughes, our "Trumpet Man,"
Is always willing to do what he can.
You might say he's kind of bold
'Cause he's fond of the ladies, we've
been told.

President of the Student Council
Is none other than Judy Lea.
Though a heart-breaking damsel-
A very hard worker is she.

Donald and Donnie Tiffin
Are the twins of the class.
If your spirits need a 'liftin',
Their friendship you just won't pass.

Shirley Richardson is a sweet gal.
We all think she's a real pal.
She thinks a lot, but says little.
In other words, she's fit as a fiddle.

The "Pearl" of our Seniors is Inda Witt,
Most athletic she was voted.
Her magnetic charm which adds a bit,
Leaves her as the girl to be noted.

Because of his nice manners
And his brilliant wit,
Charles Thomas, along with banners,
Could very well be it.

Although Judy Phillips is a quiet gal,
She's a friend to the end.
And that's without fail
For on her you can always depend.



ard Abbott
b. Champ



The inseparable twins are Virginia and
Jerry;
They always seem so gay and merry.
Our love for them can't be measured
Doing things for others is to them a
pleasure.

Arnette Ridley is President of the F. F. A.
He likes farming any old day.
Just let him have a tractor and plow
He'll get the job done, and how!

Blanche Blevins is everybodys friend
On her you can always depend.
She's loyal and honest as can be,
She'll be a success, just wait and see.

Robert Bynum is a handsome guy
Who lives across the river.
We'd probably see him more often
But there's a flat on this T-model flivver.

Dickie Vinson is a real nice kid
He's a lover of practical jokes.
There's one thing we've found wrong
with him--
He likes to steal pins from girls'
Petticoats.

Short and blonde, but cute as pie,
Is this Senior from Bridgeport High
We're speaking of none other than Doris
Ragan.
She'll go far in life, I'd imagine.

Carolyn McDowell, Most Popular girl,
Keeps all the boys in a whirl.
With platinum blonde hair and eyes of
blue,
Anybody can see she's no fool.

Susie Durham is small and petite.
In her heart there's no room for conceit.
Her eyes of brown and lovely red hair,
Make all the boys just stand and stare.

Kenneth Thomas was voted Best-all
Around.
Everyone knows he's just a clown
This boy think he's got what it takes,
But really I think he's a fake!

Cecil Kindred is quiet and shy.
Just one look and the girls almost die.
He never has a lot to say,
But he's a great guy anyway.

Tall and handsome John R. Payne
A nice quiet lad is he.
A pair of long red flannel
Would fit him to a "T".

A real fine tackle on our football team,
With him our teams not hurtin'
Now who could we be speaking of?
Nobody else but Eugene Burton.

Sidney Toney has a personality that
shines.
A nicer girl you'll never find.
She's always doing good deeds for the
day.
She's really a friend in every way.

Tiny, neat, and flirty is Jean Steele.
In the Senior Class she's a big wheel.
Because of her ability to be witty,
She wonders if it's a disgrace or a pity.

Girls like Barbara Blevins are rare.
Of her we are certainly proud.
Her personality is warm as the sun.
She listens instead of using her tongue.

Tommy Rogers, better know as "Rosco,"
Is noted for slipping out of history.
How he does this without getting caught
Will always remain a mystery.

Merle Bell
Has eyes fo
He'll be in
With a big

Small and
She's misc
With one b
They will

Tall and g
Fortune an
She'd rathe
With all th

Warren Wh
To us he's
His good lo
Someday h

Shirley Ak
And we kn
She's one o
And we're

Joyce Olin
Can knock
She does m
We know s

Crystal Th
For her, cl
She seldom
Except HIM

Bruce Coff
Whose scho
But since h
B. H. S. gir

Rosemary V
To everyon
Writing let
Or else, Po

Merle Bellamy, better know as Squirrel
Has eyes for only one girl.
He'll be important some day
With a big job and lots of pay.

Small and slim is Carrie Kemp
She's mischievous as an imp.
With one boy she can usually be seen,
They will probably end up as a team.

Tall and graceful is Annetta Myers.
Fortune and fame are her desires.
She'd rather make history than study it
With all the boys she makes a big hit.

Warren Whitcher, voted Most Handsome Boy
To us he's a big bundle of joy.
His good looks will take him far.
Someday he'll probably be a movie star.

Shirley Akins is quiet and sweet,
And we know she's really neat.
She's one on whom you can depend.
And we're all glad she's our friend.

Joyce Olinger, being very athletic
Can knock a ball a mile.
She does many good deeds at school
We know she lives by the Golden Rule.

Crystal Thomas was our Best Dressed.
For her, clothes can't be over-stressed.
She seldom thinks of another thing
Except HIM and that diamond ring.

Bruce Coffman, an all-around guy,
Whose scholastic ability won't rate high,
But since he's a captain of our team
B. H. S. girls think he's a dream.

Rosemary Warren is a beautiful gal
To everyone, she's a real pal.
Writing letters to Eddie she can be found,
Or else, Post-Office bound.

Sharron Paris is known for being pretty
And for her cheering ability.
She's always fun no matter where
It seems she has not a care.

Little but loud just fits Wanda Parker,
Who came to us from Jasper.
If you don't know the latest jokes,
Just walk right up and ask her.

Tallest of our class is Carl Foshee.
In football he plays end.
But he never quits drinking Double Colas
Even when football practice begins.

Fay Ruth Cookston has plenty of pep.
She can make noise with little help.
If she can help, she's always there
With plenty of time and energy to spare.

Everybody's buddy is Leon Mathis,
Of all the Seniors, he's the happiest.
When you're in need to him you run,
'Cause his pockets are full of gum.

Blonde curly hair and big blue eyes
He's an asset to our class.
Of course we're speaking of Clyde Raulston
This boy really gets around fast.

The great talent of William Carlisle
Words cannot express.
Unless you see the efficiency
With which he sends the Blue and Gold
to press.

You can't tell if she's mighty or meek,
For at a piano or a clarinet,
Nancy Thompson is hard to beat!
She has so much talent it's hard to tell it.

Last, but not least, is Kenneth Cooper,
Who goes by the name of "Pet."
How he managed to get out of work
Is something we'll never forget.

And I, Nancy Rorex,
Who wrote this little ditty,
Think you should all commend me
For trying to be so witty!



CLASS PROPHECY

Irma Rogers

Class Prophetess

As I gaze into my crystal ball, I see the '59 Seniors 20 years from now:
William Carlisle, our Blue and Gold Editor, has really gone places: he is the editor of the New York Times.

C. N. Gothard is now President of the United States. Everyone thought Miss Gentry was kidding when she said that being President of the Senior Class gave him a feeling of responsibility.

Judy Lea is the first girl to go to West Point. She must really like boys, huh?

Rosemary Warren is now a busy homemaker, always going around singing her favorite song, "Eddie, My Love."

Donnie Tiffin married right after Graduation and they live in Hollywood now. A talent scout discovered our Donnie has facial features like Barrymore.

Wanda Parker is in her beloved Jasper again. She is the owner of it's largest department store.

Kenneth Thomas sprained his wrist so many times the atmosphere of the hospital must have gotten in his blood. He is one of Bridgeport's leading physicians.

Remember how Virginia Duke used to make her own clothes? She only designs now while others make the clothes. She is a famous fashion designer in Paris.

Clyde Raulston is Principal of dear ole B. H. S. He worked himself up from school bus driver during school days.

Donald Tiffin was always so good in shorthand. He is now private secretary to John R. Payne, President of Bridgeport's largest blue jean manufacturing company.

Inda Witt has taken Jim Backus' place in the "Mr. McGoo" cartoons. That laugh of hers has really taken her places.

Bruce Coffman and Kenneth Hart were great teammates in our school days but now they are arch rivals. Bruce is coach at Auburn and Kenneth is coach at Alabama.

Billie B. Crabtree did such a good job on the Last Will and Testament of the Senior Class that she decided to study law. She is now a partner in a law firm in New York. I'm sure you have heard of it -- Crabtree, Crabtree, Crabtree, and Crabtree.

We don't see much of Carrie Ruth Kemp any more. Between running her own 5 & 10 store and keeping house, she's pretty busy.

Shirley Richardson is secretary to Cecil Kindred, the President of Prudential Life Insurance Company of Chattanooga.

Carolyn McDowell is one of the models on the Bob Cummings Show now produced and directed by Bob's understudy, Charles Vinson.

Eugene Burton has taken Ralph Edward's place on "This is your Life" which by the way is going to do the life of the famous actress Bridgette Monroe (our own Sharron Paris) next week.

Bobby Crabtree is now star of "Gunsmoke." That long lanky look drew a talent scout's roving eye.

Sidney Toney is first grade teacher at B. H. S. She always seemed to like those first graders.

In case you wondered who the neat, attractive saleslady is in Bridgeport's Penny's Department Store, it is our own Shirley Akins.

Since Merle Bellomy was always class advisor in English he is now the editor of the Dorothy Dix column.

Arnette Ridley is sailing around the world trying to prove the world is flat. He never did believe that Columbus feller.

"Chuckles" Smith now owns his own Cadillac, two as a matter of fact-his and hers-one for Judy. He doesn't have to ride to South Pittsburg with Miss Gentry anymore.

Warren Whitcher is in Washington. He is official pencil sharpener for the Assistant Secretary to the Under Secretary to the Secretary of State. I knew he would be important someday.

Crystal Thomas is the proud owner of a diamond mine in Africa. I just knew that diamond collection would grow, and grow, and grow.

Remember how Jean Steele was always late to class. Well, she now owns a different color jet for every day in the week and she is never late anywhere now.

Joyce Olinger and Robert Bynum don't have to wait for the ferry anymore. They own a yacht, apiece and cross the river whenever they want.

Leon Mathis now owns a chain of grocery stores in Bridgeport. I knew he would be very successful someday.

John T. Hughes has really gone places with cool, cool trumpet. He has taken Louis Armstrong's place in the bright lights of Broadway.

Sonny Stewart is Leon Mathis' biggest competitor with his chain of grocery stores across the street from Leon. Mr. Austin is proud of Sonny.

Jerry Duke is band director at B. H. S. He must have really liked playing the saxophone in high school.

Carl Foshee is owner of a Double Cola Plant in Chattanooga. He drank so many Double Colas they finally just sold him the place.

Mary Ruth Knott is a four-star general in the Women Marines. She really tells everybody what to do now.

Nancy Rorex, who was voted Most Likely to Succeed, has really gone and done it---Y-E-P-the first woman Governor of Alabama.

Charles Thomas is President of a nationally known Cab Company which has its headquarters in Chattanooga. He must have been wild about the cab business.

Ann Moore and Emma Richardson have combined their talents and made Bridgeport's Home Economics Department the most outstanding in the state.

Susie Durham is a Happy housewife rearing her own baseball team.

Tommy Rogers is county agent for Jackson County. He bosses Mr. Freeman around now.

Annetta Myers is State Advisor of the F. H. A. Being President of the F. H. A. must have given her a feeling of authority.

The Blevins sisters, Blanche and Barbara, are private secretaries for two very handsome young executives of General Motors Corporation.

Nancy Thompson took Bess Myerson's place on "The Big Payoff." Can't you just see her in that mink coat???

Judy Phillips married a French Count and returned to her old home last year with her Cadillacs, diamonds, and 25 pink French poodles.

Doris Ragan is owner of a large cattle ranch in Texas. Being F. F. A. sweetheart must have given her ranching ideas.

Kenneth Cooper is English teacher at B. H. S. That English bug must really have bitten him.

Faye Ruth Cookston is in charge of the loudspeaker system at Grand Central Station--and she was so Quiet during school days.

And I see myself, Irma Rogers, starring in the famous television program, "Medic." By the way, I am married to a handsome young doctor.



LAST WILL AND TESTAMENT

We, the Seniors of 1959 of Bridgeport High School, being of sound mind, having enjoyed twelve years (and maybe more) of school together, and having grown to love dear old B. H. S., hereby bequeath the following to the teachers that will remain after we are gone, and to the Seniors of next year.

To all the teachers that have had a part in our education, we leave you a promise that we Seniors will live up to your every expectation and wish. We will strive not to disappoint you.

And now the Seniors of 1959 will to the Seniors of 1960 a few of their many desirable (and some undesirable) traits.

Shirley Richardson and Shirley Akins will to Emily Mashburn their sweet and charming ways. Merle Bellamy wills to Benny Hill his athletic appearance.

Barbara and Blanche Blevins leave their ability to always stick together to Jeanne Rogers and Elizabeth Keys.

Robert Bynum leaves to John Olinger his nickname "River Rat."

William Carlisle leaves his editorship of the "Blue and Gold" to Bobby Lee.

Fay Cookston leaves to Patsy Burnette her craze for the Stevenson boys.

Eugene Burton and Bruce Coffman leave to Wayne Steele and Bobby Wells their big rush for the Boiler Room every day.

Kenneth Cooper brought nothing, did nothing, so he leaves nothing.

Bobby Crabtree leaves his hookey-playing ability to James Steele.

Jerry Duke leaves his quiet, gentlemanly manner to Kenneth Burrows.

Virginia Duke and Rosemary Warren leave their long hair to Beatrice McCloud.

Susie Durham wishes to will her red hair to Wanda Headrick.

Carl Foshee leaves his bungling ways to Thomas Click.

C. N. Gothard leaves his name, Coinage Napoleon, to W. M. Randolph.

Kenneth Hart leaves his reckless good looks to Jimmy Dean.

John T. Hughes leaves his driver's license to Jackie Jones.

Carrie Ruth Kemp and Mary Ruth Knott leave Mr. Freeman's odd jobs to Sandra Rogers.

Cecil Kindred leaves his black hair and blue eyes to Howard Blevins.

Judy Lea leaves to Sandra Scissom and Beulah Pelham her love for the finer things of life -- MEN!

Ann Moore leaves to Lois Seale her quiet, ladylike ways.

Annetta Myers leaves her fun-loving ways to Laura Crownover.

Carolyn McDowell leaves to Carolyn Peoples her lovely blonde hair and her "Most Popular" title.



Joyce Olinger leaves her athletic abilities to Molly Burton.
Wanda Parker and Sidney Toney leave their good behavior in English Class to Veda Warren.
Sharron Paris leaves her wit and charm to Frances Newton and says "Good Luck."
Leon Mathis leaves to Richard Abbott his ability to always get a date at the last minute.
John R. Payne leaves all his troubles to Dickey McMillan.
Doris Ragan and Nancy Rorex will their friendliness to Mary Ann Moore.
Emma Richardson leaves her height to Dava Raulston.
Arnette Ridley just leaves.
Irma Rogers wills her sneaky ways and her winning smile to Jane Brown.
Tommy Rogers leaves to Charles Bass his ability to get into trouble.
Charles Smith leaves to Charles McCrary his meanness in Advanced Science class.
Imogene Steele leaves her noisy ways to Mary Frances Sebring.
William Stewart leaves his good old easy-going ways to anyone lucky enough to get them.
Charles Thomas leaves his devilish actions and flirty ways to Larry Cain.
Kenneth Thomas leaves his ability to irritate all the teachers to Billy Steele.
Crystal Thomas leaves her ability to love only one man to Brenda Kemp.
Clyde Raulston leaves his love for those Christmas parties to Jimmy Nowlin.
Charles Vinson leaves those adorable dimples to Butch Couch.
Nancy Thompson and Judy Phillips leave their seats on the front row to Mary Frances Steele.
Inda Witt leaves her ever-lovin' giggles to Glenda Coffman.
Warren Whitcher wills his title of "Most Handsome" to Flavil Wear.
Donald Tiffin leaves his sly-as-a-fox ways to Paul Price.
Donnie Tiffin wills her ever-lovin' mischievous ways to Dorothy Burton.
And I, Billie B. Crabtree, will my bubbling enthusiasm for life to the whole Senior Class of 1960.

By the power invested in me by the Senior Class of nineteen hundred fifty-nine, I hereby affix my hand and seal.

Billie B. Crabtree
Testator



Congratulations



Top Quality Coal and Gas Space Heaters



- By -

JACOBS HEATER CORPORATION
ATHENS, ALABAMA

HAPPY VALLEY FARMS, INC.

Rossville, Ga.

Home of Quality-Checked Milk, Ice Cream
and Other Dairy Products

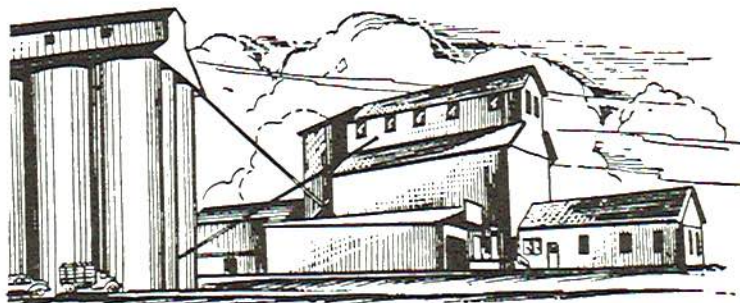

Let **US** Finance Your Next Car

State Farm Insurance Co.



Phone 149

Box 145

Scottsboro, Alabama

WELTON H. NORWOOD

For **GOOD FOOD**
Try



**Ka-Mar Motel
& Restaurant**

- QUALITY COURTS -

Box 183
South Pittsburg, Tenn.

L. G. BALFOUR COMPANY

"Known wherever there are
Schools and Colleges"

Represented by:

E. G. Fitzgerald
Gene Fitzgerald
Jim Johnson

TOM CAT

JEANS

Fit Better and Last Longer!

NINE LIVES



LONGLEY MANUFACTURING COMPANY
Chattanooga, Tennessee

Shop and Save at



BARHAM BROS. GROCERY

Bridgeport, Alabama

Phone HY 5-2531

Compliments of

**UNITED STATES STOVE
COMPANY**

South Pittsburg, Tennessee

**L. H. Hughes Furniture
Company**

See Us First
Lowest Price
Best Quality
Best Service

Phone HY 5-2651

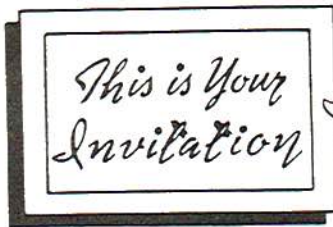

TO VISIT



J. R. Loyd and Sons'
DEPARTMENT STORE

Dependable Service Since 1865

Phone - HY 5-2201

*Leading
the
Parade*

MILLER BROS. CO.

"Where Quality and Service
Are a Tradition"

Market, Seventh, & Broad
Chattanooga, Tennessee

THE BARGAIN STORES

Bridgeport, Alabama

South Pittsburg
Tennessee

latest fashions



JOHN SEXTON & CO.

National Wholesale Grocers

P.O. Box 4142

Atlanta, Georgia



C. A. WILSON

General Merchandise

Fackler, Alabama



Quality Merchandise



GENTRY CHEVROLET CO. Inc.

Temple 7-6871 207 Cedar Ave.

SO. PITTSBURG, TENNESSEE



Stuckey's Pecan Shoppe

Pecans - Fine Candies

Located on Highway 72
Between So. Pittsburg
and
Jasper, Tennessee



Compliments of



First National Bank

South Pittsburg, Tennessee

Genuine Ford Parts and Service

Authorized Dealers

New and Used Cars

There's a **Ford** in Your Future!

"Where to Buy It"

Hammond Ford Motor Co.

Bridgeport, Alabama

South Pittsburg, Tennessee



Hust

Sou

South

Ten

F

FA

FAST

MT. VER

Chat

Tenn

W. J. W

Yell

S

PATRI

So

Hustler Printing Company

Publishers

South Pittsburg Hustler

South Pittsburg

Tennessee



"WE SERVE TO SERVE AGAIN"

McCLELLAN PHARMACY

Prescriptions, Medical Supplies

Records



FIRST in Quality

FAIREST in Price

FASTEST in Service

MT. VERNON COLONIAL RESTAURANT

Chattanooga

Tennessee



LOYD'S FEED MILL

"A Definite Feed for
Definite Needs"

Stevenson Alabama



W. J. WORD LUMBER COMPANY

Manufacturers

Yellow Pine and Hardwoods

Building Supplies

Scottsboro, Alabama



YOU CAN'T BEAT

Valley Pride

FRANKS

PATRICK LUMBER COMPANY

Scottsboro, Alabama

Phone 222

—*Compliments of*—

Anderson Bros. & Goodwill Stores

South Pittsburg, Tennessee

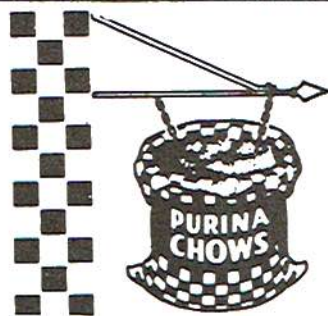

**J. V. BARKER
COMPANY**

South Pittsburg, Tennessee

Dealers in Purina Feeds

Compliments of

RUDDER FUNERAL HOME

Stevenson, Alabama

LINDSAY'S

Stevenson, Alabama

Adams Hats

Fortune and Grace Walker Shoes

Van Heusen Shirts

"Stevenson's First and Finest"

BETTER GROCERIES



QUIK-CHECK SUPER MARKET

Jasper, Tennessee

Raulston Implement Company



South Pittsburg, Tennessee

Pine Crest Motel & Restaurant

Air Conditioned Rooms

Excellent Food

Kimball, Tennessee

Mr. and Mrs. A. R. Walker
Owners and Managers

Shook Laundry and Cleaners

Pick-Up and Delivery
In and Around Bridgeport
Weekly

Phone 88

Scottsboro, Alabama

FIRST NATIONAL BANK

"The Bank That Service
Built"

Stevenson, Alabama

PAUL'S FOOD MARKET

Home-Owned - Free Delivery

Phone TE 7-7551

South Pittsburg, Tennessee

Valley Tire and Supply Co.

334 Cedar Street

South Pittsburg, Tennessee

Compliments of

SMITH MOTOR COMPANY

South Pittsburg, Tennessee



New and Used Cars

Compliments of

Coca Cola Bottling Works

South Pittsburg, Tennessee



HAMILTON

HOME APPLIANCE CO.

Frigidaire-Maytag-Youngstown

Furniture

South Pittsburg, Tennessee

STROUP'S

"Where the Smart Are Thrifty"

South Pittsburg, Tennessee

LINDSAY'S

Stevenson, Alabama

Adams Hats

Fortune and Grace Walker Shoes

Van Heusen Shirts

"Stevenson's First and Finest"

Southland Photographic Studio

2206 DAYTON BLVD.

CHATTANOOGA 5, TENNESSEE



BEST WISHES FOR
SUCCESS

Compliments of

J. C. JACOBS BANKING CO.

Scottsboro, Alabama

**BIG
BUYS**

Mill End Store

Scottsboro, Alabama

W C R I RADIO

1050 on Your Dial

Scottsboro, Alabama

**FRESH FRUITS and
VEGETABLES**

Scottsboro Wholesale Co.

Scottsboro, Alabama

"We Sell the Best"

JACKSON COUNTY FARMER

"Jackson County's Own Paper"

Office - Scottsboro, Alabama

Phone 123

MARION LUMBER COMPANY

PHONE TE 7-6822

SOUTH PITTSBURG, TENNESSEE

CO.

MER

er"

ama

PANY

E

<p>PICKETT'S because you love smart things Chattanooga, Tennessee</p>	<p>Compliments of WORD MOTOR COMPANY Scottsboro, Alabama</p>
<p>ADAMS DEPARTMENT STORE "The Sportswear Empire" Scottsboro, Alabama</p>	<p>HODGES DRUG STORE "On the Square" Scottsboro, Alabama</p>
<p>WALES JEWELRY COMPANY Scottsboro, Ala.</p>	<p>BEULAH FUDGE SHOP "First in Fashion" So. Pittsburg, Tennessee</p>
<p>MARTIN-THOMPSON CO. Sporting Goods Chattanooga, Tenn.</p>	<p>Cliff's Drive-In Restaurant U. S. Highways 11-41-64-72 Chattanooga, Tennessee</p>
<p>MURRAY'S CAFE Bridgeport, Alabama "Where the Teens Meet to Eat!"</p>	<p>ECONOMY HARDWARE COMPANY So. Pittsburg, Tennessee</p>
<p>MUD CREEK FISHING CAMP Located on Highway 72 between Stevenson & Scottsboro Alabama</p>	<p>"Lookout Sporting Goods Company" 728 Cherry Street Chattanooga, Tennessee</p>
<p>BEDDINGFIELD MOTOR CO. Buick Dealers Scottsboro, Ala. Phone 261</p>	<p>Compliments of LOVEMAN'S DEPARTMENT STORE Chattanooga, Tennessee</p>
<p>BROWN-BERGMAN FURNITURE CO. Scottsboro, Alabama</p>	<p>THE THREE SISTERS Headquarters for Fine Clothing Chattanooga, Tennessee</p>

<p>Compliments of AMBRESTER MILL South Pittsburg, Tennessee</p>	<p>BOOSTERS Pioneer Finance Company Mac's Furniture Mart Leroy Gist Jones Dry Goods Co. Gist Jewelry Mr. and Mrs. J. J. Stewart</p>
<p>Bring your date to CHUCK'S DRIVE-IN Scottsboro, Alabama</p>	<p>JONES HARDWARE & SUPPLY CO. Stevenson, Alabama</p>
<p>Irene Pickett Rogers Furniture Co. Buddy Long Raymond Colvin Braden's Tot 'n Teen Shop Sartain Drug Company Mrs. Maryadel Grice</p>	<p>LIBERTY NATIONAL LIFE INS., CO. Roy Hasty, Agent Bridgeport, Alabama Phone HY 5-2275</p>
<p>ADAMS BROTHERS' BARBER SHOP Bridgeport, Alabama</p>	<p>E. K. Mann Cecil Ridley "Dinky" Rudder Johnny Dawson Lillian Littlejohn Mr. and Mrs. Howard Gothard Blue and Gold Staff</p>
<p>JACKSON COUNTY FARM SUPPLY Maytag and Frigidaire Appliances Stevenson, Alabama</p>	<p>BRIDGEPORT DRY CLEANERS Bridgeport, Alabama Mr. Robert Robertson, Owner</p>
<p>Mr. and Mrs. Roy H. Thomas Mr. and Mrs. C. N. Gothard Sr. Mr. and Mrs. Daniel Moore Mr. and Mrs. H. E. Richardson Mr. and Mrs. James H. Thompson Mr. and Mrs. E. M. Rogers Mr. and Mrs. J. W. Lea</p>	<p>Get Your Hardware at WESTERN AUTO HARDWARE CO. South Pittsburg, Tennessee</p>

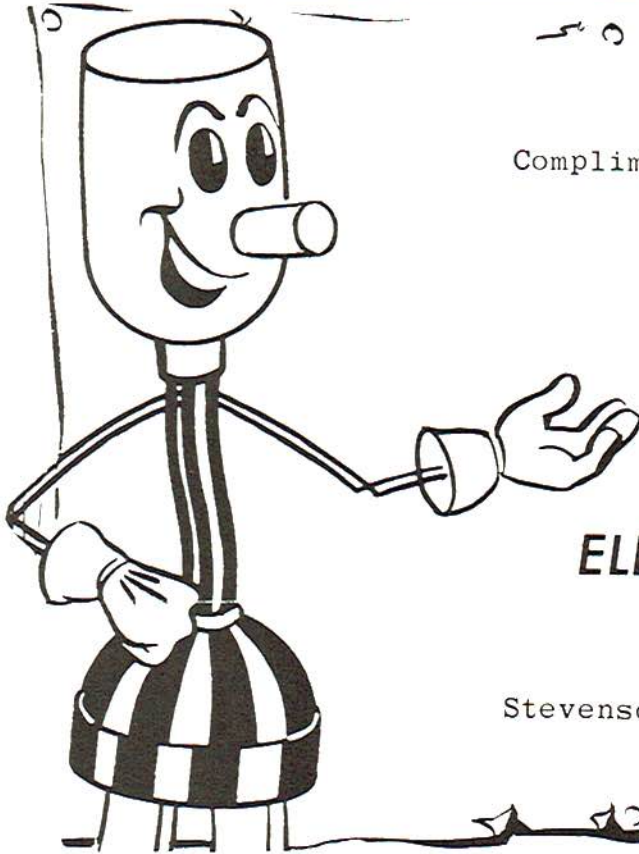

Compliments of the

NORTH ALABAMA

ELECTRIC COOPERATIVE

Stevenson, Alabama

SHUMACKER'S

827 Broad Street

Chattanooga, Tennessee



Compliments of

Senior Class Play Cast

Who Presented

"ANNIE, GET YOUR GUN"

Friday, February 13, 1959

