

13/12/1931

1931

MEMORIES

THE SENIOR CLASS
PRESENTS



Bridgeport School - Bridgeport, Ala.

17-59

MEMORIES

BRIDGEPORT HIGH SCHOOL BRIDGEPORT, ALABAMA



FOREWARD

IN THE YEARS AHEAD WHEN YOU THUMB BACK THROUGH THE PAGES OF THIS BOOK, WE HOPE THAT YOU WILL RELIVE THE MANY HAPPY DAYS OF SCHOOL LIFE AGAIN. WE HOPE THAT YOU WILL FIND AS MUCH HAPPINESS IN THIS BOOK AS WE HAVE FOUND IN BRINGING IT TO YOU.

WE WISH TO THANK ALL THE FACULTY, STUDENTS, AND FRIENDS, WHO HAVE HELPED US TO MAKE THIS BOOK POSSIBLE.

The Editors

RD



DEDICATION

To Mrs. Flossie Carmichael, whose ready smile, quick understanding and sympathy have endeared her to each of us as an efficient and superior work supervisor and a true friend, and who believes in and advances education by her versatile services, we the seniors of 1956 proudly, fondly, and lovingly dedicate this edition of "Memories".

PRINCIPAL'S MESSAGE

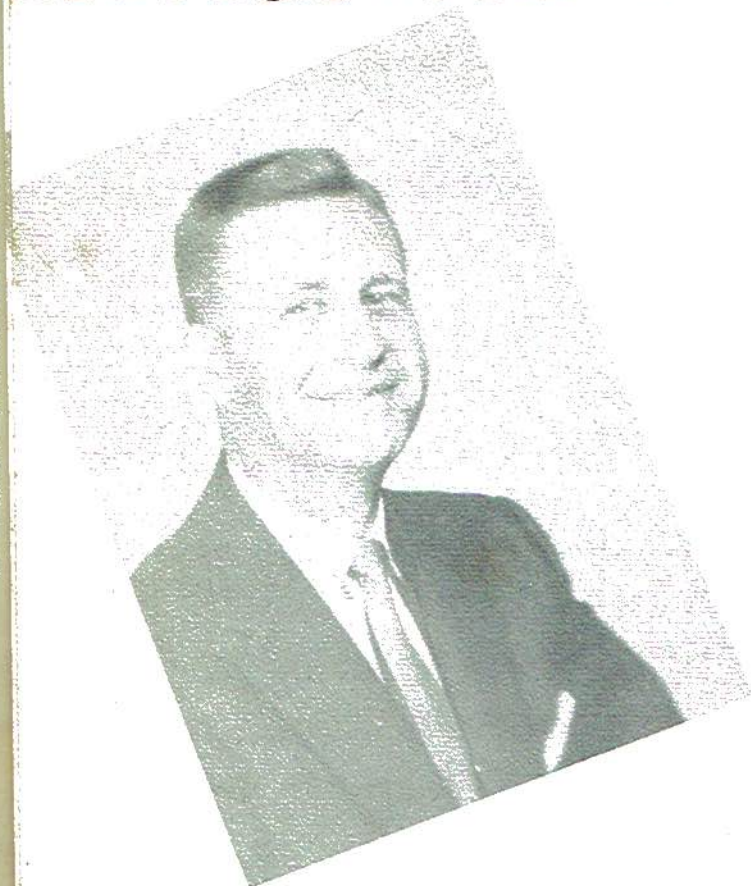

IT IS WITH THE DEEPEST APPRECIATION TO MRS. KEYS, THE ANNUAL SPONSOR, AND WITH GRATITUDE TO THE ENTIRE ANNUAL STAFF THAT WE HAVE BEEN GIVEN ANOTHER FINE BOOK OF "MEMORIES".

WE CANNOT FORGET THE MERCHANTS OF BRIDGEPORT AND OUR OTHER ADVERTISERS WHO MAKE THIS BOOK POSSIBLE. ON BEHALF OF THE FACULTY, STUDENTS, AND PARENTS, MAY I THANK YOU FOR THIS WONDERFUL BOOK WHICH WILL HELP TO REMIND US, AS THE YEARS GO BY, OF THE TRUE FRIENDSHIPS WE SHALL FOREVER CHERISH AND OF THE HALLOWED SPIRIT WHICH THE GRADUATES WILL ALWAYS FEEL TOWARD THEIR ALMA MATER.

E. R. Knopf

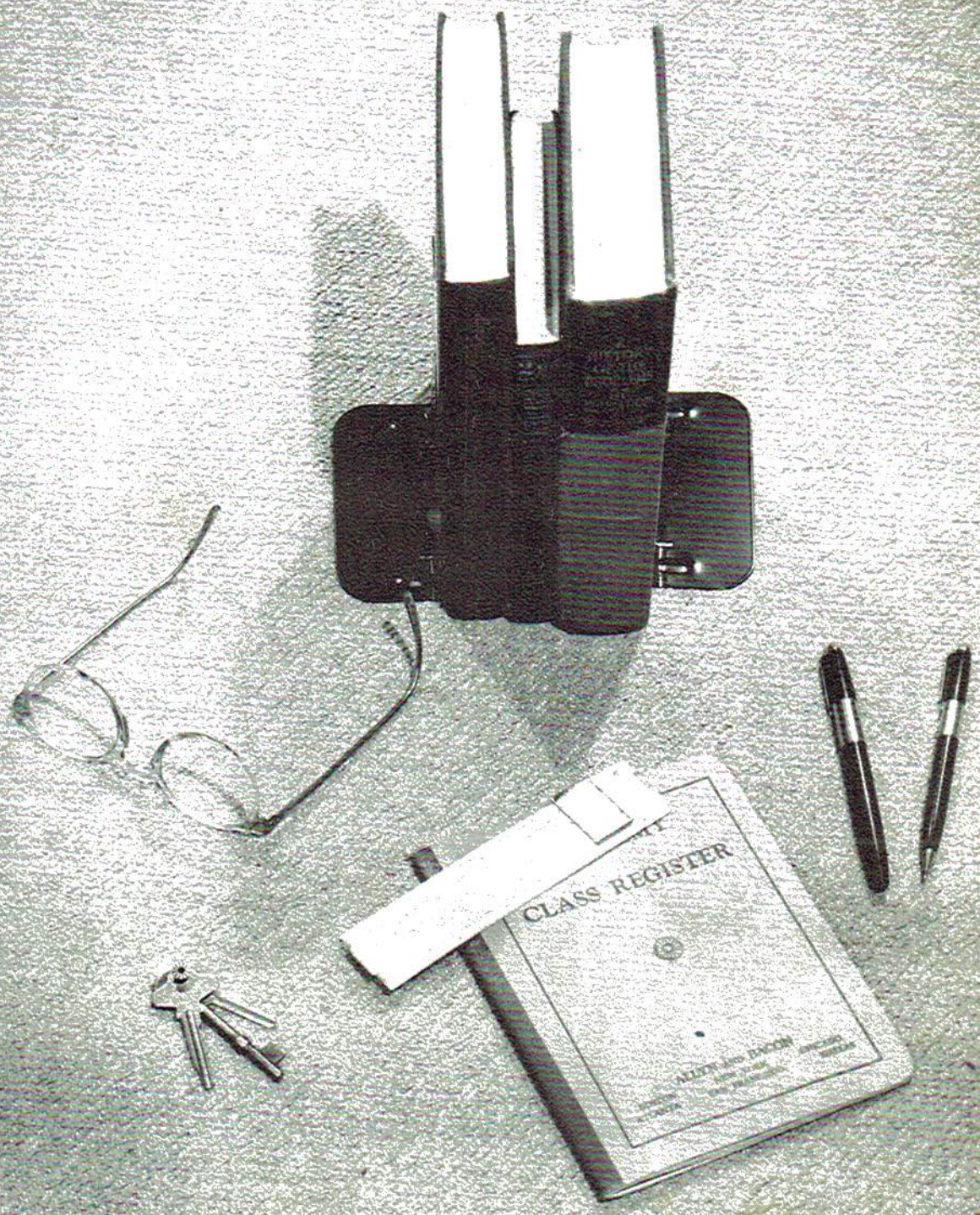

Faculty

MRS. LOIS KEYS
Senior English

MISS FAY DILBECK
Mathematics



MRS. KA
First Gr

MRS. MARYADEL GRICE
Commercial Subjects

MRS. FLOSSIE CARMICHAEL
Social Science

MRS. JEWELL TANNER
Home Economics



MRS. VI
First Gr

MRS. A
Second C

MRS. M
Second C

MRS. LOYCE HOLDER
Junior English

MRS. RUTH COX
Science

MR. NEIL KNOX
Science



MRS. B
Second a

MRS. M
Third G

MRS. M
Third G

MR. LUTHER JONES
Music Director

MRS. KATHERINE RIGGS
Social Studies

MRS. FRANCES HARWELL
Librarian



MISS G
Fourth

MISS W
Fourth

MRS. B
Fifth G

MR. RUSSELL SHORT
Coach

MR. WILLIAM FREEMAN
Agriculture



MRS. S
Fifth G

MRS. V
Sixth G

MRS. C
Sixth G

MRS. KATHLEEN HEMBREE
First Grade



MRS. VIRGINIA JENNO
First Grade

MRS. ALLIE HASWELL
Second Grade

MRS. MYRTLE BLAKEMORE
Second Grade



MRS. BESSIE YOUNG
Second and Third Grade

MRS. MARY SMITH
Third Grade

MRS. MARTHA LOYD
Third Grade



MISS GUSSIE PEACOCK
Fourth Grade

MISS WANDA MORRIS
Fourth Grade

MRS. BETTY HEMBREE
Fifth Grade



MRS. SARAH WILLIAMS
Fifth Grade

MRS. VELMA BECK
Sixth Grade

MRS. CORA McCAMPBELL
Sixth Grade



ANNUAL STAFF



Co-Editors	James Rorex and Novella Hollis
Business Manager	Charles R. Mason
Assistant	Nannette Brownlow
Art Editors	Jo Ann Lawson and Lindsay Thomas
Circulation Manager	Junior Atkins
Assistants	Charles H. Mason, Ann Cureton, Betty Maynor
Advertising Manager	Alberta Abbott
Assistant	Carmen Whitcher
Junior Assistants	Fred Austin, Sara Rose Paris, Edward Earl Watt, Nanna Rose Matthews
Advisor	Mrs. Lois Keys

BALFOUR



Seniors



ALBERTA ABBOTT
 HOWARD ALLISON
 SARAH NELL ARENDALE



NERO ATKINS, JR.
 DEANNA BROWN
 CHARLES BYNUM





NANNETTE BROWNLOW

BARBARA BURROWS

ANN CURETON



HOMER GILL

CHARLES GRIDER

NOVELLA HOLLIS





JOHN KEYS

JO ANN LAWSON

EDWARD LONG



BETTY MAYNOR

REMAL McCLOUD

VERNON McCLOUD

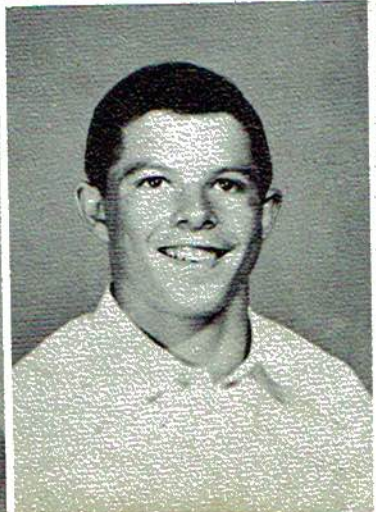



FRANCES McDOWELL

BILLY McMILLAN

CHARLES H. MASON



CHARLES R. MASON

WILLIAM PARIS

AGATHA RAULSTON





JAMES ROREX

GORDON SEBRING

PAT TANNER



LINDSAY THOMAS

AGNES TANT

EDWARD WALKER



LINDA LOU VINSON

JERRY WALKER



CARMEN WHITCHER

LYNN CLYDE WHYNN



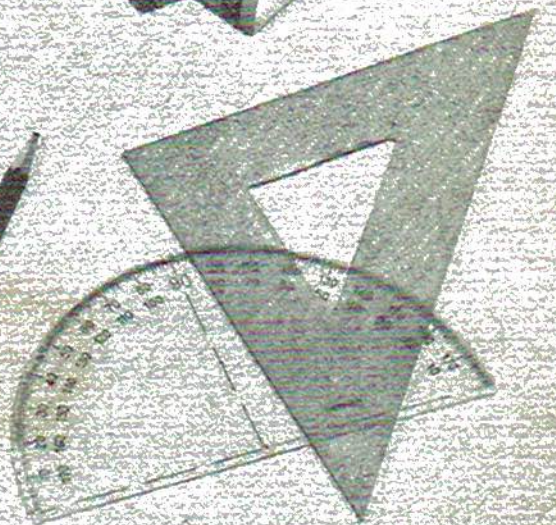
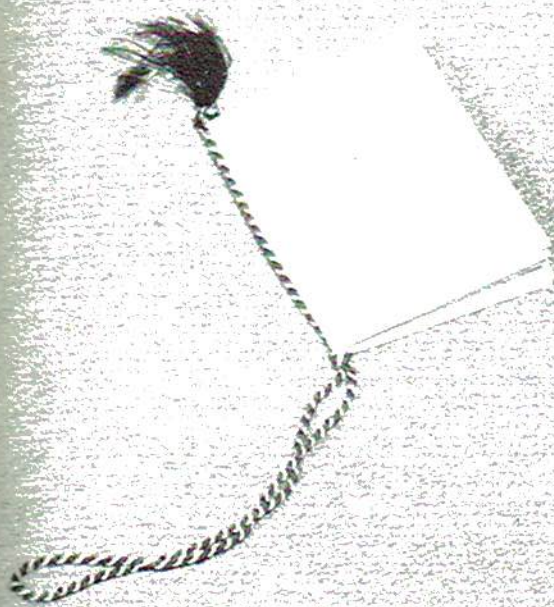
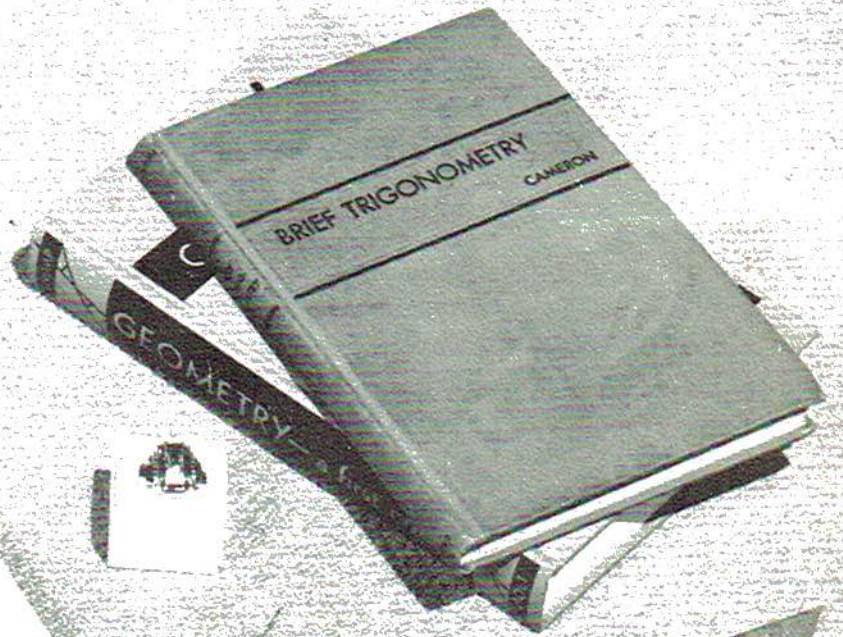

Juniors

ELEVENTH GRADE

Allison, James
Allison, Joe
Austin, Fred
Barham, Glenda
Barnes, Lee



Beck, Robert
Browning, Cynthia
Burrows, Bobby
Bynum, John
Case, Frances Inez



Coburn, Jean
Cookston, Katherine
Cox, Jimmy
Crabtree, Gail
Crownover, John



Galavich, James
Gass, Anna
Griffin, Shirley
Hembree, Ann
Hembree, Sue



Hill, Betty
Howard, Tommy
Jackson, Mattie
Johnson, Canelia
Kirk, Wanda
Ledbetter, Judy



Matthews, Nanna
Matthews, Norma
Minter, Jean
Moore, Danny
Morris, Sylvia
Paris, Sara Rose



Payne, Horace
Raulston, Hodge
Raulston, Warren
Ridley, Cecil Jr.
Rorex, Edna
Rorex, Tommy



Rorex, Winifred
Smith, Josephine
Smith, Judy
Smith, Lee E.
Steele, Norma
Taylor, Arlen



Taylor, Hazel
Thomas, Betty Jo
Warren, Phyllis
Watt, Edward Earl
Williams, Rudolph
Wilson, Sarah





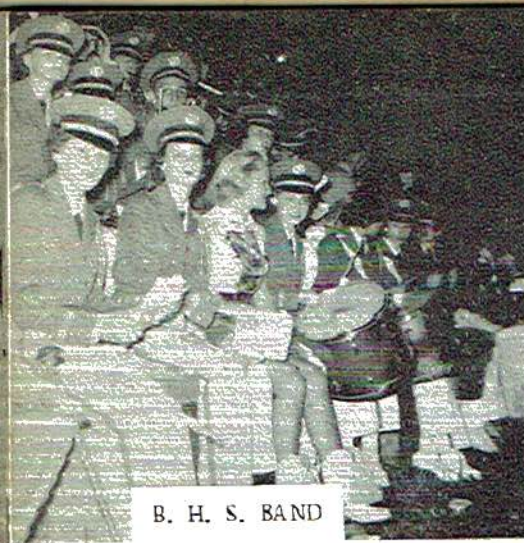

B. H. S. BAND



NICE VIEW????



FOUR STOOGES



TWINS???



SISTERS???

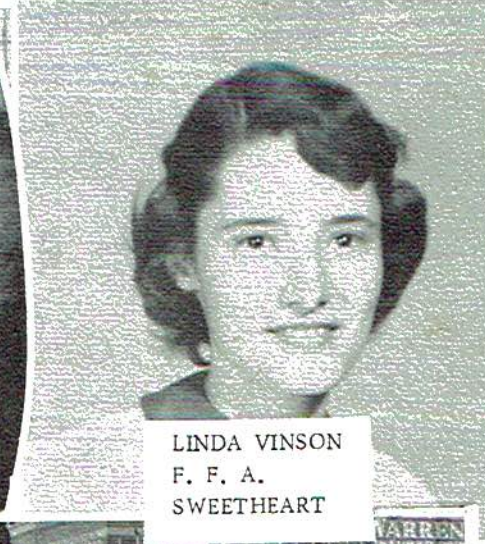

LINDA VINSON
F. F. A.
SWEETHEART



COOL MAN COOL!!



VEET!



ALL ALONE



ON PARADE



IT'S REALLY LIKE THIS..

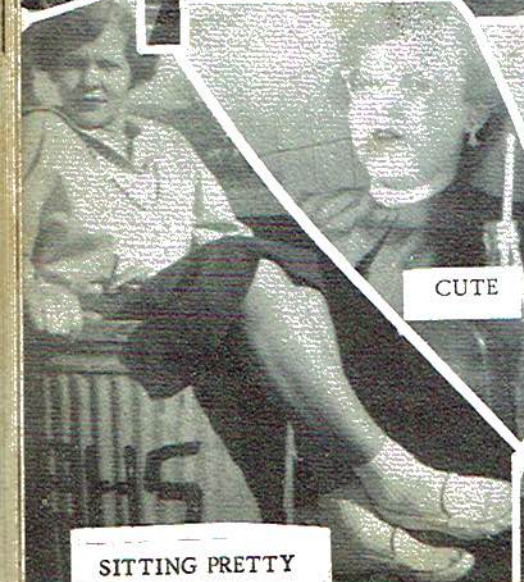

CUTE

SITTING PRETTY



COOL, MAN!



NICE PIGGY



RAINING???

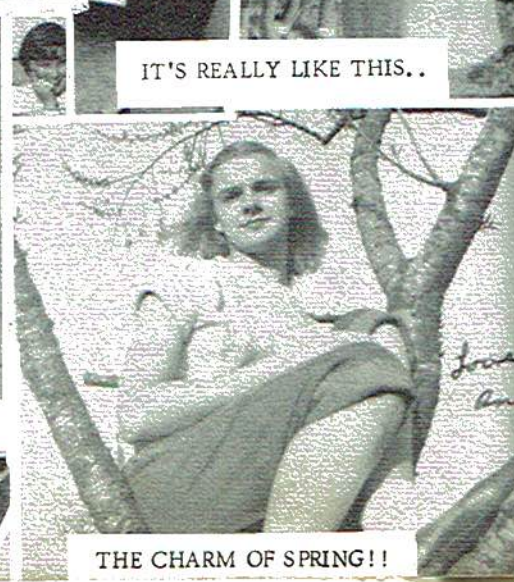

THE CHARM OF SPRING!!



COOL!!



THIS..



G!!

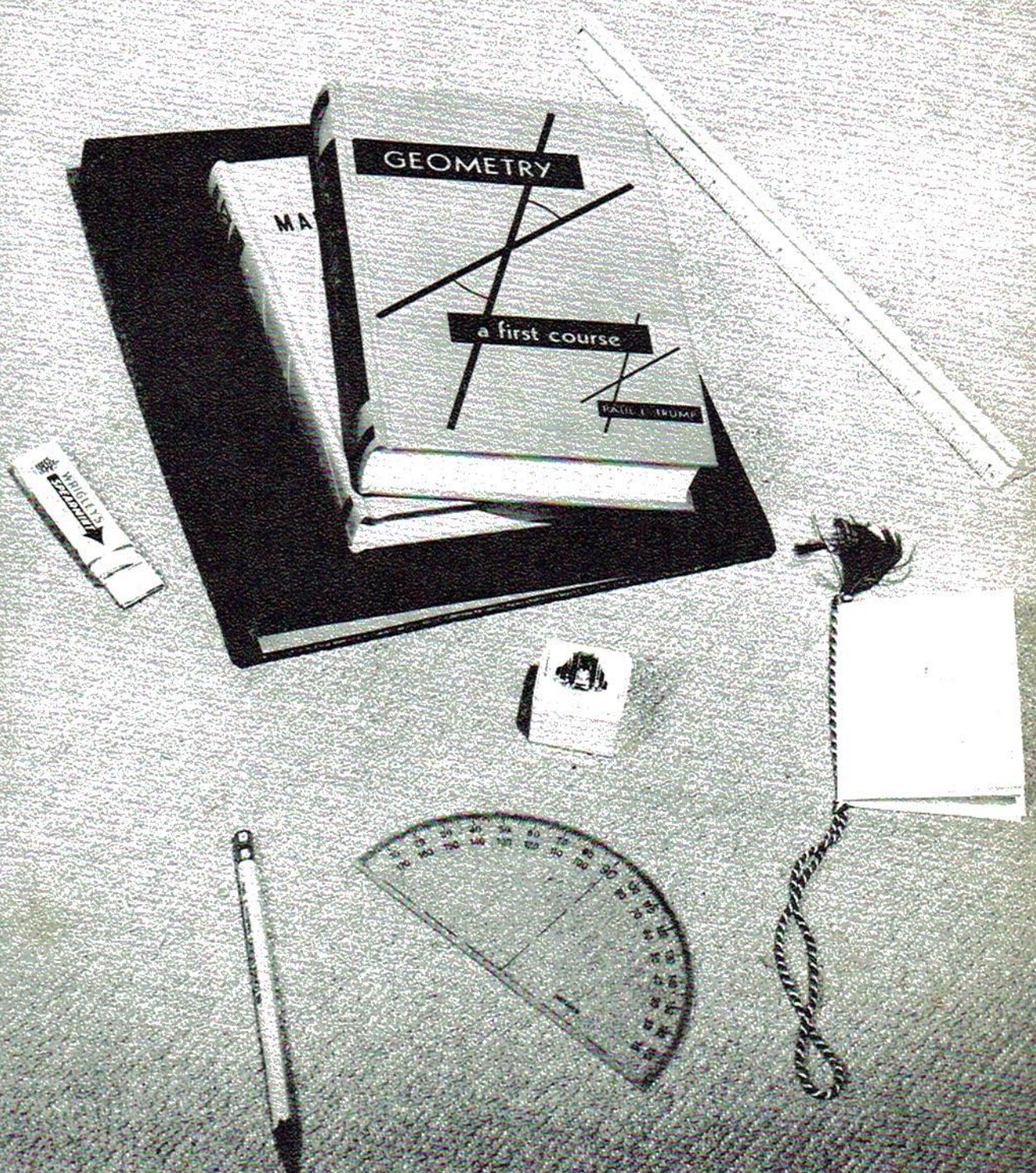

Underclassmen

TENTH GRADE

Allison, Elizabeth
Atkins, Bruce Paul
Atkins, Gloria
Barnes, Louise



Browning, Brenda
Cagle, Billy
Campbell, Frank
Capps, Sue



Carlton, Barbara
Coffman, Nancy
Collins, Pat
Cureton, Walter
Crawford, William



Elliott, Doris
Farmer, Alice
Gill, Clara Mae
Gothard, Mary
Gothard, W. B.



Guess, Wanda
Gunter, John
Hall, Susie
Hammons, Elizabeth
Headrick, Betty Lou



Helton, Gloria
Henegar, John
Henson, Ann
Hise, Sherry
Jackson, Thomas
Janeway, Carl



Jarrett, Margaret
Johnson, Joanna
Lawhorne, Edmond
Lawson, Ruby Mae
Long, Talmadge
Loyd, Don



TENTH GRADE



Loyd, Jimmy
Loyd, Sheila
McAnally, Audrey
McCrary, Jane

Mason, Wanda
Mathews, Mary Frances
Maynor, Frances
Moore, Carolyn

Morris, Emma Jean
Morris, Josephine
Palmer, Charles
Payne, Paul
Pelham, Jimmy Ray

Regan, Donald
Randolph, Nettie Sue
Raulston, Wendell
Reaves, Authur
Rogers, Barbara

Rorex, Dorothy
Samples, Joe
Sampley, Mary
Scissom, Carolyn
Seale, Jane
Sexton, Jimmy

Smith, Bruce
Smith, Judy
Smith, Patsy
Smith, Susan
Steele, Alma
Studdard, Judy

Thomas, Roy
Walker, Earnest
Walker, Janie
Walker, Rose
Whitten, Bobby
Wilson, James

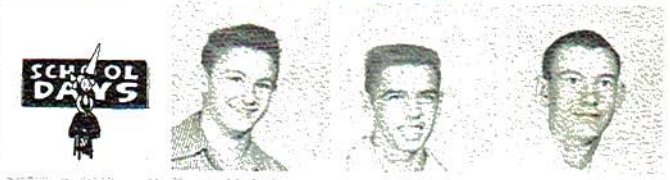



Akins,
Bellon,
Burton,
Bynum,
Carlin

Cash,
Coffin,
Coffin,
Cooks,
Coope,
Crabbe

Crabb,
Curet,
Daniel,
Davis,
Duke,
Duke,

Fosh,
Gotha,
Hamr,
Hart,
Hugh,
Hurt

Hulve,
Jenki,
Kemp,
Kindr,
Knott,
Lea,

Lee,
Math,
McD,
Merr,
Moore,
Morr

NINTH GRADE

Akins, Shirley
Bellomy, Merle
Burton, Eugene
Bynum, Robert
Carlisle, William



Cash, Mary Katherine
Coffman, James
Coffman, Jerry
Cookston, Fay
Cooper, Kenneth
Crabtree, Billie B.



Crabtree, Bobby
Cureton, Rosemary
Daniel, J. C.
Davis, Gene
Duke, Jerry
Duke, Virginia



Foaher, Carl
Gothard, C. N.
Hammonds, Jenaine
Hart, Kenneth
Hughes, John
Hurst, Aquila



Hulvey, Betty
Jenkins, John B.
Kemp, Garre
Kindred, Cecil
Knott, Mary Ruth
Lea, Judy



Lee, Billy Joe
Mathis, Leonard
McDowell, Carolyn
Merritt, Tommy
Moore, Ann
Morgan, Mary



NINTH GRADE



Myers, Annetta
Olinger, Joyce
Paris, Sharon
Payne, John R.
Phillips, Judith



Prince, Earline
Ragan, Doris
Raulston, Clyde
Rich, Clarence
Richardson, Emma
Richardson, Shirley



Ridley, Arnette
Rogers, Irma
Rogers, Tommy
Rorex, Nancy
Smith, Charles
Sones, Nerle



Steele, Imogene
Stewart, William
Thomas, Charles
Thomas, Crystal
Thomas, Kenneth
Thomas, Wilma



Thompson, Nancy
Tiffin, Donald
Tiffin, Donnie
Toney, Sidney
Vinson, Charles
Warren, Rosemary



Westmoreland, Jimmy
Whitcher, Warren
Witt, Inda
Woody, James
Wynne, Carolyn
Young, Mickey

EIGHTH GRADE



Abbott, Richard
Bass, Charles
Brown, Jane
Burton, Dortha
Burton, Mollie



Burnett, Patsy
Burrows, Kenneth
Campbell, Carl
Cash, Johnny
Click, Thomas



Coffman, Glenda
Couch, Ellis
Crawford, Joyce
Crownover, Laura
Daniels, Evelyn



Dawson, Frances
Eckhoff, Virginia
Elkins, Ruth
Haynie, Morris
Hill, Benny



Jones, Jackie
Kemp, Brenda
Keys, Elizabeth
Lawhorne, Douglas
Lawson, Douglas



Lee, Bobby
Mashburn, Emily
Marshall, Earl
McCrary, Jimmy
McCloud, Beatrice

EIGHTH GRADE



McMillan, Richard
Morre, Mary Ann
Nevils, Carl
Nowlin, Jimmy



Olinger, John
Pelham, Beulah
Peoples, Carolyn
Pemberton, Charles
Phillips, Nina



Randolph, W.M.
Raulston, Dava
Rogers, Sandra
Rogers, Jeanne
Rollins, Jimmy



Rowe, Pat
Samples, Kenneth
Samply, Faye
Scissom, Sandra
Seale, Lois



Sebring, Frances
Shavers, Janette
Steele, Billy
Steele, James Jr.
Talkington, Faye



Warren, Veda
Wear, Flavil
Wells, Bobby
Woody, Jackie
Williams, Mary
Witt, Bonnie

SEVENTH GRADE

Allison, Bedford
Allison, Robert
Baker, Charlie
Beck, David
Boiling, Martha



Boiling, Mary
Breedlove, Barbara
Bynum, Billy
Calhoun, Grady
Campbell, Ann



Carlisle, Lewis
Carlton, James
Case, Eston
Click, Dean
Coburn, Reva



Coffman, Anna
Cookston, Louise
Crabtree, Ann
Crabtree, Dicky
Crawford, William



Farmer, Dallas
Farris, James
Gay, Sylvia
Gill, Vera Lee
Gothard, Billy



Gothard, Jerry
Gunter, Martha
Henegar, Billy
Henegar, Freda
Henson, David
Howard, Wendell



Hughes, Terry
Jackson, Johnny
Janeway, Clara
Jones, Luther
Killom, Paul
Kirk, Darleen



Kirkpatrick, James
Lambert, James
Lanham, Sarah
Lawson, Frances
Mason, Nelson
Maynor, William



SEVENTH GRADE



Matthews, Kyle
McCrary, John
McLemore, Johnny
Moore, Brenda
Moore, Joyce



Morgan, Elsie
Moss, Jerry
Nowlin, Donald
Olinger, Hazel
Owens, Birdie



Payne, J. B.
Payne, William
Prince, James
Ragan, Tommy
Randolph, Hugh



Rader, Della
Rich, William H.
Ridley, Hohn W.
Rollins, Earl
Rorex, Raymond



Rowland, James
Runyan, Judy
Sexton, Barbara
Shavers, James
Shavers, Shirley



Tant, Johnny
Thomas, Joe David
Thomas, Sheridan
Vinson, William
White, Andrew



Smith, Wendell
Smith, Charles
Sprong, Lois
Steele, Bobby
Talkington, David



White, Helen
Williams, David
Willis, Nellie
Wilson, William R.
Witt, Cecietta





BEST PERSONALITY
James Rorex
Joann Lawson



BEST DRESSED
Frances McDowell
Charles Grider

QUIETEST
Edward Walker
Barbara Burrows



FRIENDLIEST
Nannette Brownlow
Lindsay Thomas



MOST LIKELY TO SUCCEED
Charles R. Mason
Carmen Whitcher

FLIRTIEST
Ann Cureton
Vernon McCloud





MOST STUDIOUS
Linda Vinson
John Keys



WITTIEST
Howard Allison
Deanna Brown

MOST POPULAR
Betty Maynor
Gordon Sebring



MOST ATHLETIC
Junior Atkins
Pat Tanner



BEST ALL AROUND
Alberta Abbott
Jerry Walker

**PRETTIEST GIRL -
MOST HANDSOME BOY**
Sara Arendale
Charles H. Mason



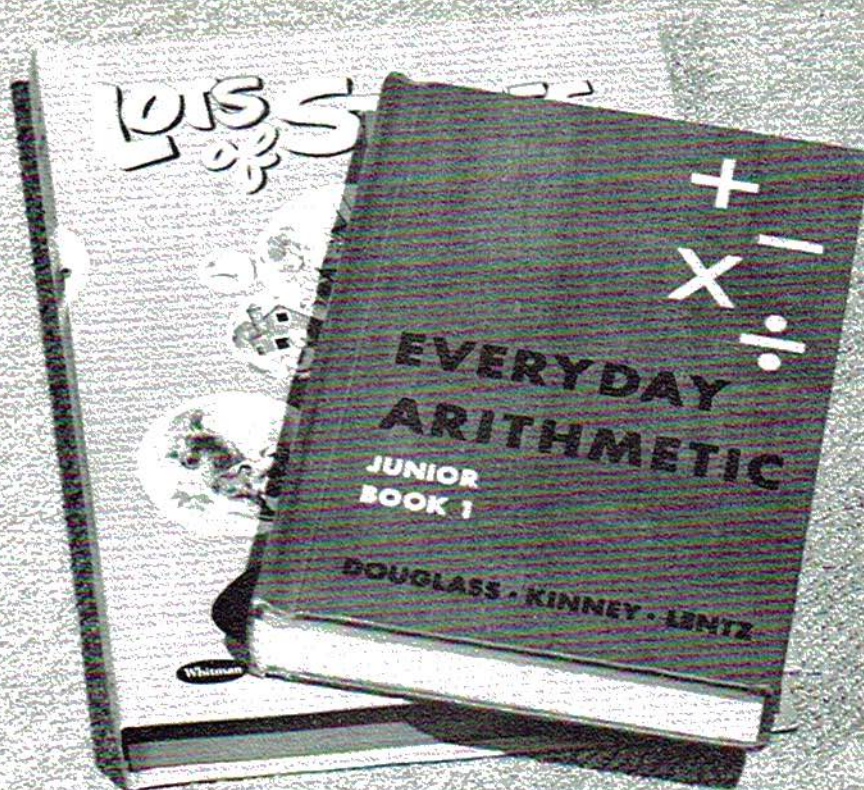

TIC



Elementar

SIXTH GRADE



Akin, Jerry
Anthony, Lois
Brewer, Jimmie
Burrows, Jane
Burrows, Judy

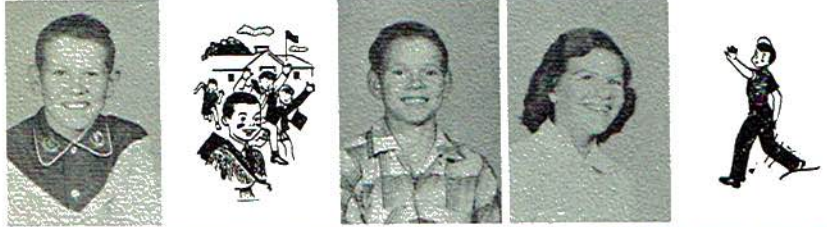

Burrows, Wayne
Case, Charles
Cash, Elizabeth
Castle, Betty
Coffelt, Franklin



Colwin, Vivian
Creek, Ted
Crouch, Mary L.
Dawson, Thelma
Elkin, Helen



Gill, Bill
Goff, Imogene
Guess, Phyllis
Hall, Charles
Haynie, Luke



Henson, Jimmie
Hise, Jerry
Howell, David
Hurst, Mary
Janeway, Edna



Jenkins, Rose Ann
Jones, Tana
Kirk, Mack
Kirk, Martha
Lawson, Martha



Lewis, John W.
Long, Clarence
Long, Ernest
Martin, Dorothy
Mashburn, Ollie

SIXTH GRADE

McCloud, Dennis
 Merritt, Yvonne
 Miller, Opal
 Nevels, Linda
 Nunley, Odia



Palmer, Johnny
 Payne, Linda
 Payne, Wendell
 Prince, Pamela
 Raulston, Linda



Roberts, Mary A.
 Rollins, Steve
 Runyan, Carol
 Sampley, James
 Scissom, Linda



Sebring, Geraldine
 Sloan, Ruby Jo
 Sloan, Sally Ella
 Smith, Carol
 Smith, Sue



Sparkman, Patsy
 Steele, Gerald
 Talkington, Jay
 Toney, Aaron Gean
 Toney, Marion



Walker, Ann
 Walters, Edward
 Warren, Macy
 Weeks, Sam Billy
 White, Carolyn



Willis, Wayne
 Wilson, Georgiana
 Wilson, Kay
 York, James Lee
 York, James



FIFTH GRADE

Anthony, Carolyn
Asherbranner, Roger
Atkins, Wilburn
Baine, Janice
Baker, Johnny



Barham, James W.
Barnes, Linda
Bates, Linda
Bellomy, Carol
Brown, Sherry

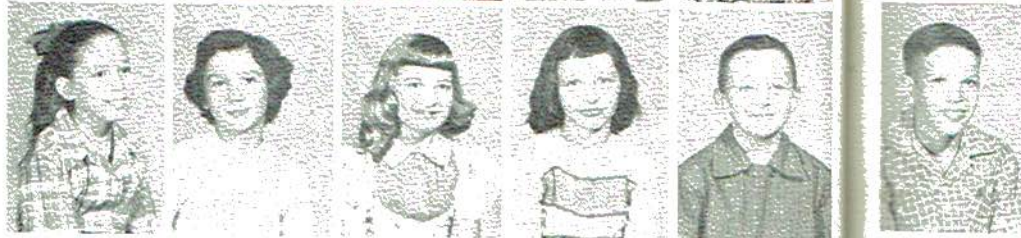

Burnette, Linda
Calhoun, Fred
Campbell, Patsy
Campbell, Laura
Case, Carl



Click, Linda
Click, Gladys
Coffelt, Virginia
Cooper, Alice
Crabtree, Jean



Crabtree, Kay
Cranfield, Jenny
Cranfield, June
Crownover, Sue
Daniel, Charles D.



Eckhoff, Mary Jane
Foshee, Tommy N.
Forris, Kenneth
Good, Marceline
Headrick, Betty Sue



Howell, Richard
Hughes, Martha Jean
Hurst, Wanda
Jackson, Clarence
Jarrett, Billy Don



Kirk, Josephine
Lawson, Donna Lea
Lewis, Shirley
Long, Peggy
Loyd, Billy



FIFTH GRADE



McCraver, William
 McCrary, Paul
 McGowan, Patricia
 McMillan, Lillian
 Myers, Brenda



Moss Michael Dean
 Moore, Betsey
 Moore, Billy
 Pace, Wayne
 Payne, Michael



Philips, Jerry Dean
 Pitaase, Eddie
 Randolph, Wanda Faye
 Rash, Lynda
 Rice, Hazel



Ridley, Marvin
 Rich, James
 Rowe, Bill
 Rowe, Virginia Joyce
 Rowland, Wanda



Samples, E. P.
 Scott, Bettye
 Seale, Joyce
 Smith, Vicky
 Sones, Rana



Sparkman, Wayne
 Steele, Joy
 Thomas, Linda Lou
 Taylor, Willis
 Thomas, George



Warren, Casey
 Weeks, June
 Wells, Charisic
 Westmoreland, Billy
 Whitcher, Janet



Whittaker, Faye
 Williams, Dorothy Jane
 Willis, Taylor
 Willis, Geraldine
 York, Charles E.

FOURTH GRADE



Atkins, Calvin
Barnes, Donnie
Brown, Elaine
Calhoun, Bobby
Capps, James



Carlisle, Janice
Carlton, Raymond
Castle, Addie Lue
Coates, John Thomas
Coffelt, Katherine



Coffman, Gail
Coffman, Richard
Conway, Carl Ray
Dawson, Shirley
Evans, Edna Jo

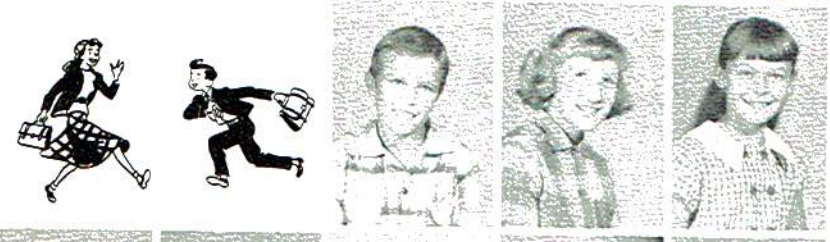

Gay, Sharon
Gill, Leon
Gill, Truman
Guess, Shirley
Hart, Brenda



Henegar, J. C.
Hicks, Annette
Hill, Robert
Jenkins, Buddy
Kirk, Thomas



Lambert, Alfred
Lawhorne, Carolyn
Lawhorne, David
Lawhorne, Joe
Lipham, Larry



Martin, Betty Jean
Mashburn, Brenda
Massey, Martha June
Matthews, Betty
McConkey, Larue

FOURTH GRADE

McDonald, Lee
McLain, J. Larry
Moore, Harold
Moss, Dennis
Murray, Marilyn



Nevels, Willie Jo
Noble, Vertis
Nunley, Thomas
Palmer, Barbara
Phillips, William



Randolph, Peggy
Rash, Leon
Rash, Timothy
Raulston, Joe John
Raulston, Julia



Rich, Patricia
Rogers, Tilford
Roberts, Bobby
Scissom, Hetty
Scott, Ronald



Sloan, Carl
Smith, James
Spangler, Jean
Sparkman, Jeffrey
Steele, John T.



Tony, Sue
Turner, Charlene
Walters, Rosa Nell
Warden, Jacky
Warren, Barbara



Weeks, Stanley
White, Kenneth
Williams, Bill
Witt, Edna G.
Young, Cris



THIRD GRADE

Anthony, Viola
Arnold, Glenda
Aeberbranner, Charice
Baker, Kenneth
Baker, Linda



Barham, Grant
Barnea, Edith
Bates, Jo Ann
Bates, Johnny
Bates, Sharon



Breedlove, Sandra
Brewer, Linda Lou
Bryant, Alvin
Burrows, Betty
Burton, Robert



Campbell, Sandra
Carner, Jerry Leon
Cash, Lola Mae
Castle, Jane
Colvin, Tommy



Casper, J. D.
Cox, Janice
Crabtree, Laura
Davis, Harold
Dixon, Carol



Ferris, Peggy
Fowler, Sara
Gill, Jerry
Goff, Opal
Hall, Rayburn



Headrick, Butchie
Headrick, Gay Nell
Henegar, Mae
Henson, John David
Hill, Glenn



THIRD GRADE

Hill, Jerry
Horton, Bettye
Howard, Ronnie
Hughes, Glenda
Hughes, Jimmy

Inman, Edward
Jackson, Carolyn
Jones, Grady
Kemp, Shirley
Lawhenore, Raymond

Lawson, Larry
Long, Dorothy
Marsh, Mary
Mason, Billy
Mathis, Bobby

Matthews, Robin
McCloud, Laren
McCrary, Bruce
McMillan, J. T.
Merritt, Horace

Miller, Wanda
Moore, June
Moore, Sharon
Myers, Bruce
Nables, Charley

Napps, Greg
Parker, Buddy
Payne, Eddie
Payne, Robert
Peters, Martha

Phillips, Leon
Rankin, Linda
Rogers, Bill
Rogers, Candace
Rogers, Linda



THIRD GRADE

Rollins, Judy
Rowe, Janice
Sanderson, Edith
Scott, Gary
Seale, Ernest



Sebring, Gloria
Shavers, Carolyn
Shavers, George
Shupp, Mary
Sloan, Georgia



Smith, Jacky
Sones, Alia Lee
Steele, Alvina
Steele, J. W.
Thomas, Douglas

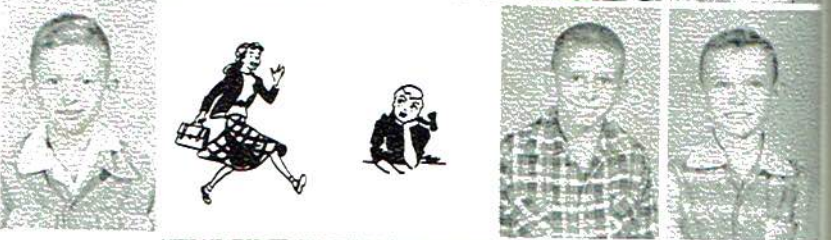

Thomas, Fred
Thomas, Houston
Thomas, Sara
Troxell, Frances
Walker, Cecil

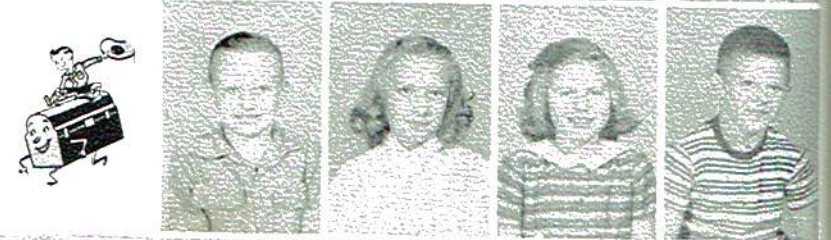

Warr, Wayne
Westmoreland, Kenneth
White, Patricia
White, Robert
Whittaker, Harold



Williams, Janice
Williams, Micky
Williams, Phillip
Willis, Thomas
Witt, Ricky



Woody, Leon
Wynne, Gary
York, Betty Jean
York, Elizabeth



SECOND GRADE

Akins, Leon
Allison, Shelia
Asledge, Rushie M.
Atkins, Carl Milton
Baker, Alvin
Baker, Billy Joe

Barham, Marion
Bellamy, Glenda
Berry, Samuel
Brown, Sharon
Burton, Joyce
Calhoun, Jo Ann

Campbell, Carlotta
Campbell, Robert Earl
Carlisle, Joy
Case, Paul
Cates, Kay
Click, Bobby

Coburn, Bonnie
Coffelt, Janice
Colvin, Betty Jane
Cooper, Jackie
Cooper, James
Cooper, Sara

Crawford, Ridley
Dixon, Peggy
Ferguson, Jeraldine
Foshee, Hugh
Gay, Anita
Gill, Janice

Gilliland, Gary
Guess, Ann
Hall, Royce Edward
Helton, Christine
Henegar, Paul
Henson, James

Hill, Kay
Holder, Charles R.
Holder, Lester
Hooper, Edward
Hughes, Sandra
Jacobs, Dorothy

Jacobs, Elizabeth
Johnson, Billy Ann
Junior, Roger R.
Kirkpatrick, Wanda
Lambert, Linda
Lawhorne, Bobbie



SECOND GRADE

Loyd, John David
 Massey, Billy Ray
 Maynor, Linda
 McCraver, James
 McCraver, Junie Lou



McCrary, Daryl Jean
 McCrary, Gerald
 McGowan, James
 McLemore, Howard
 McLemore, Billy Ray
 Murray, Barbara

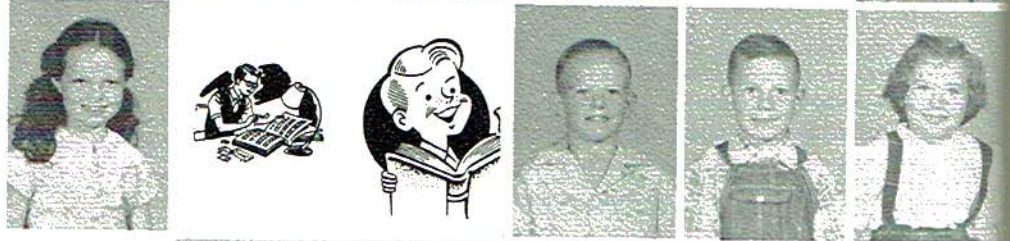

Nobles, Mickey
 Peters, Thomas
 Poe, Lawrence
 Ragan, Dallas
 Raulston, Catherine
 Richardson, Christine



Roberts, Lydia
 Rollins, Janice
 Rorex, Jane
 Rorex, Shirley
 Rowe, James
 Samples, Miles



Sampley, Cynthia
 Scott, Shirley
 Shipp, Ilene
 Smith, James
 Smith, Kelly
 Smith, Lonny



Sparks, Larry
 Stacy, Patricia
 Steele, Brenda
 Steele, Ronnie
 Stewart, Sheila

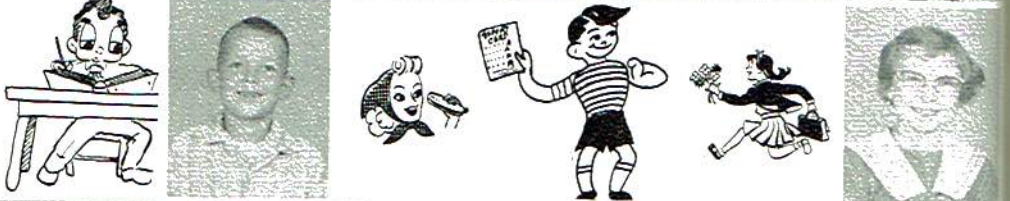

Thomas, Carl Wayne
 Thomas, Peggy
 Troxell, James
 Walters, James
 Warr, Richard
 Wear, Merrellyn

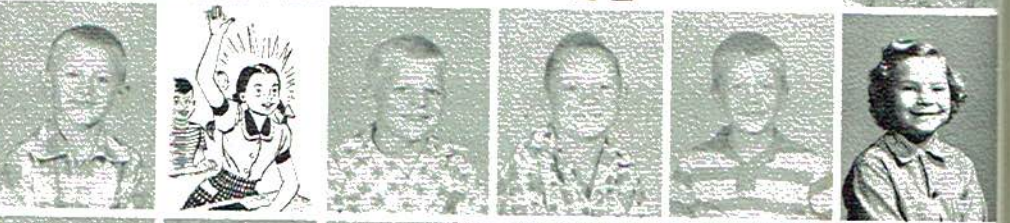

Weeks, Susie
 Westmoreland, Linda
 Willis, Carl
 Wilson, Judith
 Wilson, Sharon
 York, Sue

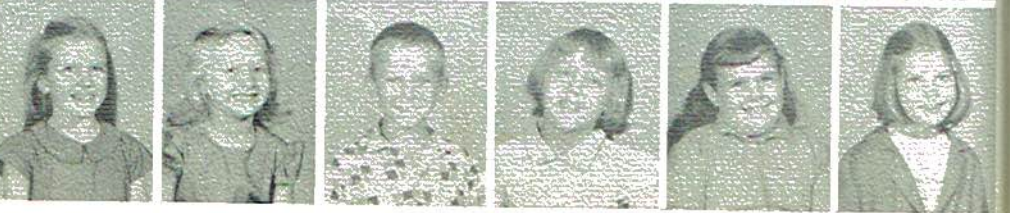

FIRST GRADE

Allison, Gerald
 Anothy, Sandra
 Anthony, Linda Faye
 Asherbranner, Ruth
 Baker, Raymond

Brown, Patricia
 Bunch, Paula
 Calhoun, Larry
 Cash, Samuel
 Castle, Sarah

Cauthern, Joe
 Coffelt, Jacky
 Crabtree, Ronnie
 Crabtree, Wayne
 Crouch, Bill

Dawson, Melvin
 Elkans, Shelia
 Evans, Ardway
 Gay, David
 Gill, Brenda

Gill, Linda
 Gothard, Carl
 Gothard, James
 Crider, Glenn
 Henegar, Roy

Hogwood, Charles
 Hughes, Tommy Lee
 Janeway, Harold
 Johnson, Judith
 Jones, Hernian

Jones, Philip
 Lambert, Ann
 Lee, Katie Lou
 Lee, Ronnie
 Long, James

Lyda, Harold
 Mays, Charles
 McAllister, Wanda
 McCloud, Alton
 McCurdy, Leon

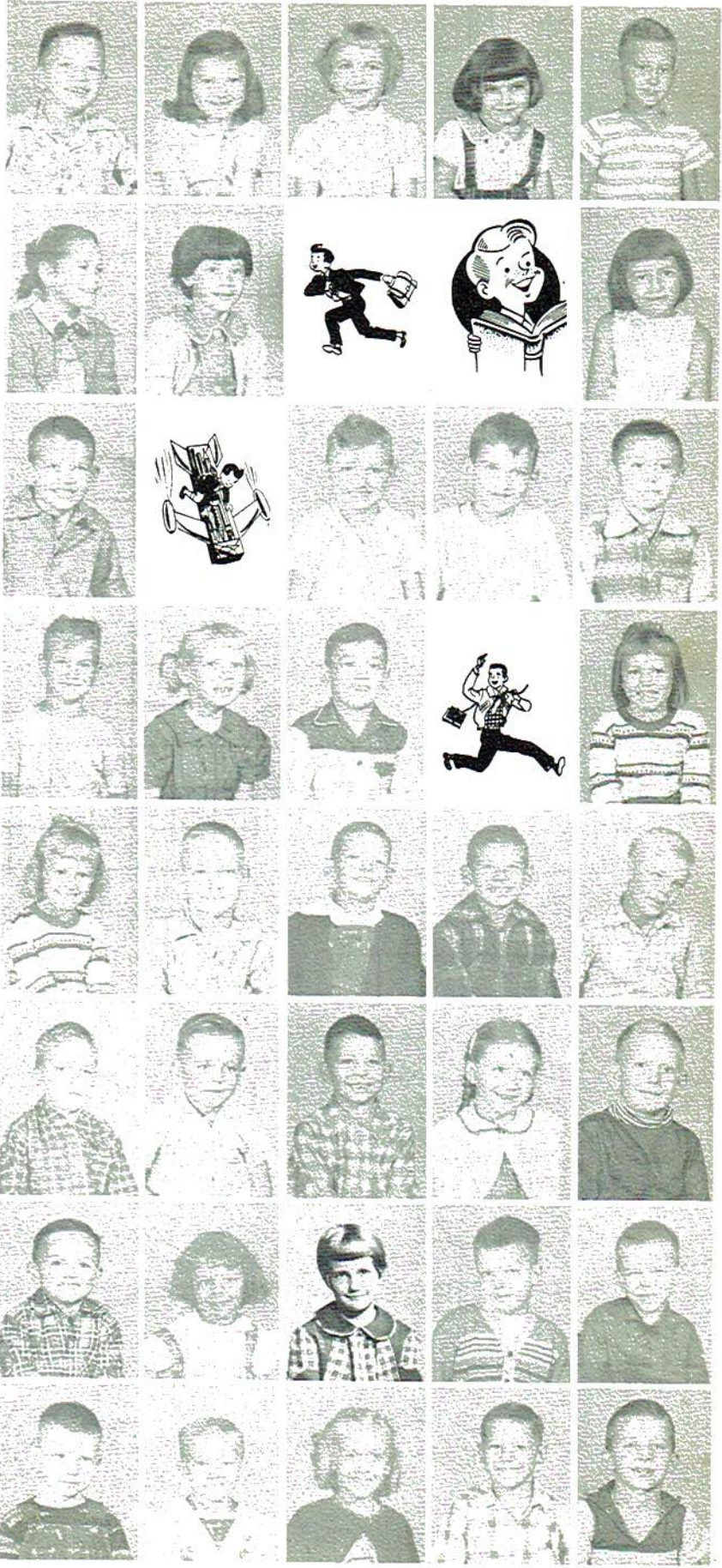

FIRST GRADE



McDonald, Joy
McMillan, Beatrice
Meeks, Annie
Middleton, Harrison



Moore, Don
Nunley, Jacky
Paradise, Linda
Peters, Vicky
Poc, Rayford

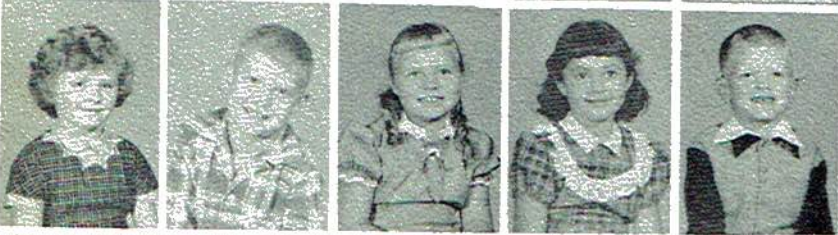

Randolph, Carolyn
Raulston, Ronald
Raulston, Sandra
Raulston, Vicky
Rowe, Delmus



Sanderson, Margurita
Sloan, James
Smith, Emma Jo
Spangler, James
Spangler, Sue

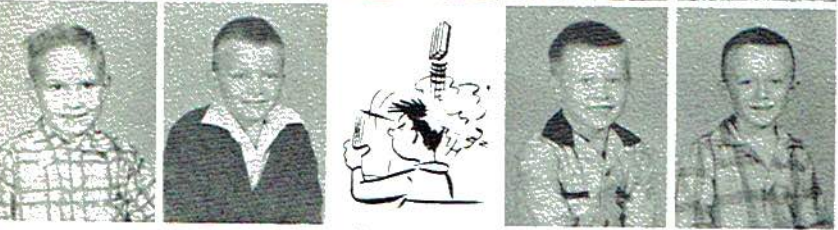

Steele, Leon
Tate, Michael
Thomas, George
Thomas, James
Thomas, Paul



Thompson, Linda
Toney, Fred
Warr, George
Westmoreland, Janice
Westmoreland, Nancy



White, Andrew
White, Charlotte
White, Jimmy
White, Mickey
Willis, Kenny



Willis, Vera Jean
Wilson, Elizabeth
Witt, Jerry Don
York, Johnny
York, Marvin

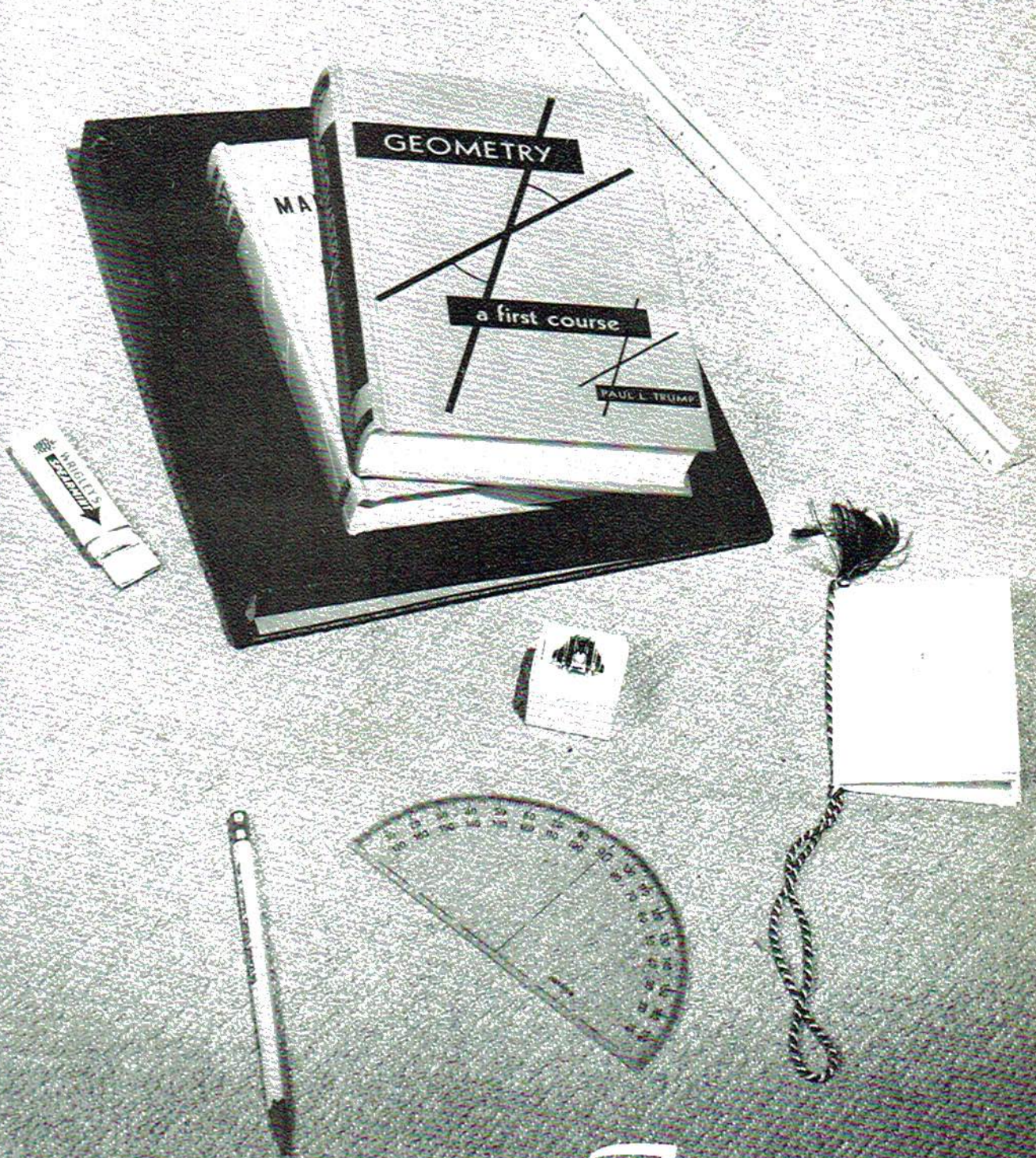

Favorites

MR. AND MISS B. H. S.



WILLIAM PARIS

ALBERTA ABBOTT

PRINCE AND PRINCESS



ARDWAY EVANS

PATRICIA BROWN

FAVORITES

JUNIOR FAVORITES
ARLEN TAYLOR SYLVIA MORRIS



SOPHOMORE FAVORITES
BILLY CAGLE PATSY SMITH



FRESHMAN FAVORITES
BILLY LEE SHARON PARIS



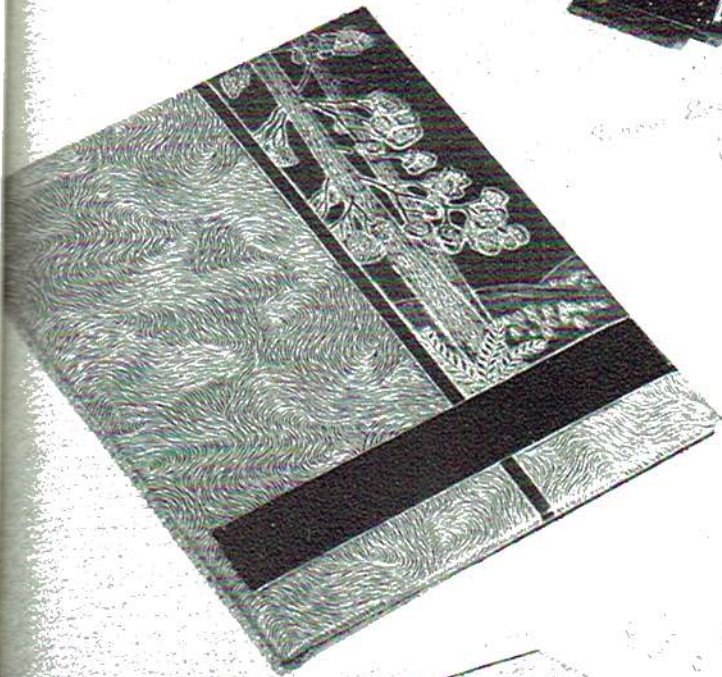

Activities

STUDENT COUNCIL



FRONT ROW: Rosemary Cureton, Judy Lea, Ann Moore, Susie Randolph, Cecil Ridley, Linda Lou Vinson, Mrs. Frances Harwell, Nina Phillips, Pat Rowe. SECOND ROW: Brenda Browning, Charles Palmer, Junior Atkins, Fred Austin, Robert Beck, John Keys, Judy Runyan, Robert Allison.



SPONSOR
Mrs. Frances Harwell



PRESIDENT
Linda Lou Vinson



VICE PRESIDENT
Cecil Ridley



SECRETARY-TREASURER
Susie Randolph

PRESIDENT
Anna Gass



Alberta Abbott
Sarah Nell Arendale
Fred Austin
Cynthia Browning

Jean Coburn
Ann Cureton
Anna Gass
Novella Hollis

Frances McDowell
Nanna Rose Matthews
Norma Steele
Neil Knox, Advisor



VICE PRESIDENT
Cynthia Browning



SECRETARY
Nanna Matthews



TREASURER
Fred Austin



Y-TREASURER
olph

BLUE and GOLD

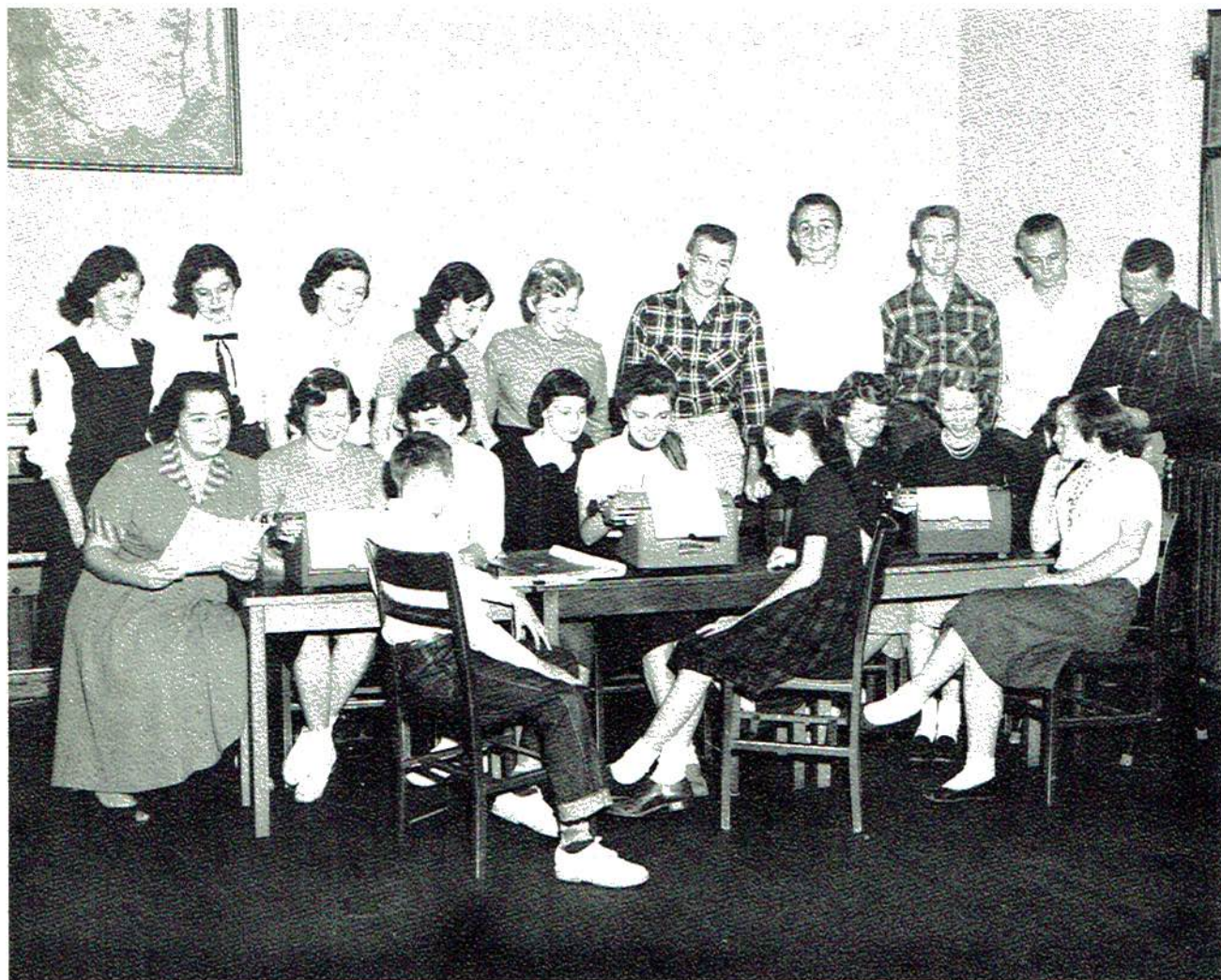

Editor-In-Chief	Sarah Nell Arendale
Assistant	Joann Lawson
Business Manager	Edward Earl Watt
Assistant	Fred Austin
Production Manager	James Rorex
Assistant	Rudolph Williams
Circulation Manager	Inez Case
Assistant	Frances McDowell
Feature Editor	Novella Hollis
Assistant	Carolyn Scissom
Society Editor	Carmen Witcher
Sports Editor	Walter Cureton
Assistant	Robert Beck
Sophomore Reporters	Judy Studdard and Brenda Browning
Freshmen Reporters	Judy Lea and Carolyn McDowell
Eight Grade Reporter	Sandra Scissom
Seventh Grade Reporter	Bill Payne
Grammar School Reporters	Linda Scissom and Johnny Palmer
Faculty Sponsor	Mrs. Maryadel Grice



F.H.A.

Mrs. Jewell C. Tanner
Advisor



FRONT ROW: Pat Tanner, Rose Walker, Betty Maynor, Susie Hall, Judy Smith, Glenda Barham, Norma Matthews, Inez Case, Frances McDowell, Alberta Abbott, Brenda Browning, Susan Smith, Wanda Mason, Susie Randolph, Sara Rose Paris, Norma Steele, Winifred Rorex, Ann Cureton, Novella Hollis. SECOND ROW: Betty Lou Headrick, Deanna Brown, Joann Lawson, Sarah Arendale, Wanda Guess, Elizabeth Allison, Carolyn McDowell, Billie B. Crabtree, Jenaine Hammonds, Judy Lea, Earline Prince, Rosemary Cureton, Sharon Paris, Carolyn Wynne, Imogene Steele, Elizabeth Hammons, Audrey McAnally, Jane McCrary. THIRD ROW: Patsy Collins, Agatha Raulston, Linda Vinson, Agnes Tant, Sheila Loyd, Frances Maynor, Ann Hembree, Sue Hembree, Edna Faye Rorex, Dorothea Rorex, Ruby Lawson, Betty Jo Thomas, Nancy Coffman, Clara Gill, Carrie Ruth Kemp, Mary Ruth Knott, Virginia Duke, Donnie Tiffin, Betty Hulvey. FOURTH ROW: Emma Morris, Ann Henson, Joanna Johnson, Carolyn Scissom, Judy Studdard, Shirley Griffin, Judy Smith, Judy Ledbetter, Canelia Johnson, Bitsy Matthews, Barbara Rogers, Joyce Olinger, Faye Ruth Cookston, Emma Richardson, Doris Ragan, Rosemary Warrne, Sherry Hise, Gloria Helton. FIFTH ROW: Jane Seale, Carolyn Moore, Sylvia Morris, Wanda Kirk, Nanna Matthews, Jean Minter, Jo Jackson, Josephine Morris, Aquila Hurst, Mary Cash, Nancy Rorex, Mary Morgan, Ann Moore, Shirley Akins, Cynthia Browning, Anna Gass, Pat Smith, Doris Elliott, Crystal Thomas, Gloria Atkins, Alma Lee Steele, Marietta Sampley. Not Pictured: Phyllis Warren, Margaret Jarrett, Sue Capps, Mary Gothard, Gail Crabtree, Inda Witt, Jean Coburn, Wilma J. Thomas, Carmen Whitcher.



MISS HOMEMAKER
BETTY MAYNOR

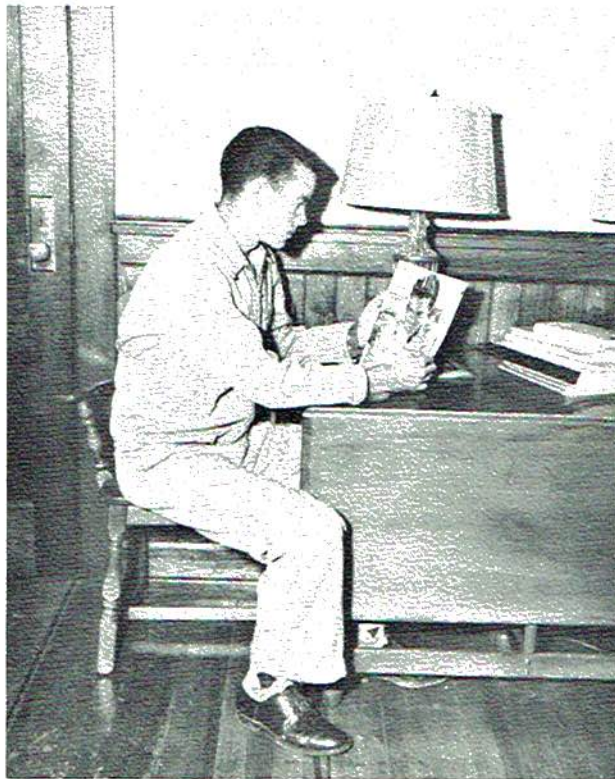

F. H. A. DEAT
CHARLES BYNUM

FFA



William Paris
 Charles R. Mason
 Franklin Campbell
 Howard Allison
 Charles Bynum
 Danny Moore
 Bruce Atkins
 Danny Boling
 Robert Burrows
 William Crawford
 Jimmy Galavich
 John Henegar
 Carl Janeway
 Talmadge Long
 Edward Lawhorn
 Horace Payne
 Jimmy Pelham
 Donald Ragan
 Cecil Ridley
 Wendell Raulston
 Joe Samples

Bruce Smith
 Jimmy Sexton
 Roy Thomas
 Joe Allison
 John Bynum
 Lee Barnes
 Jimmy Cox
 Homer Gill
 Tommy Howard
 Edward Long
 Billy McMillan
 Remal McCloud
 Warren Raulston
 James Rorex
 Lee Earl Smith
 Arlen Taylor
 Lindsay Thomas
 Jerry Walker
 Edward Walker
 Lynn Clyde Wynn
 Eugene Burton

William H. Freeman, Advisor

Robert Bynum
 Bobby Crabtree
 James Coffman
 J. C. Daniel
 Gene Davis
 Jerry Duke
 W. B. Gothard
 John B. Jenkins
 Kenneth Hart
 Cecil Kendred
 Leon Matthews
 Arnette Ridley
 Tommy Rogers
 Clarence Rich
 Clyde Raulston
 Charles Smith
 Kenneth Thomas
 James Woody
 Charles Vinson
 Kenneth Cooper
 Jimmie Westmoreland



GIRLS' CHORUS

Ruby Lawson
Sheila Loyd
Wanda Mason
Judy Philips
Sue Randolph
Irma Rogers
Carolyn Scissom
Alma Lee Steele
Judy Studdard
Pat Tanner
Agnes Tant
Nancy Thompson

Alberta Abbott
Sarah Arendale
Deanna Brown
Jean Coburn
Nancy Coffman
Clara Gill
Mary Gothard
Ann Hembree
Margaret Jarrett
Canelia Johnson
Betty Thomas
Jo Ann Lawson

MR. LUTHER JONES, SPONSOR

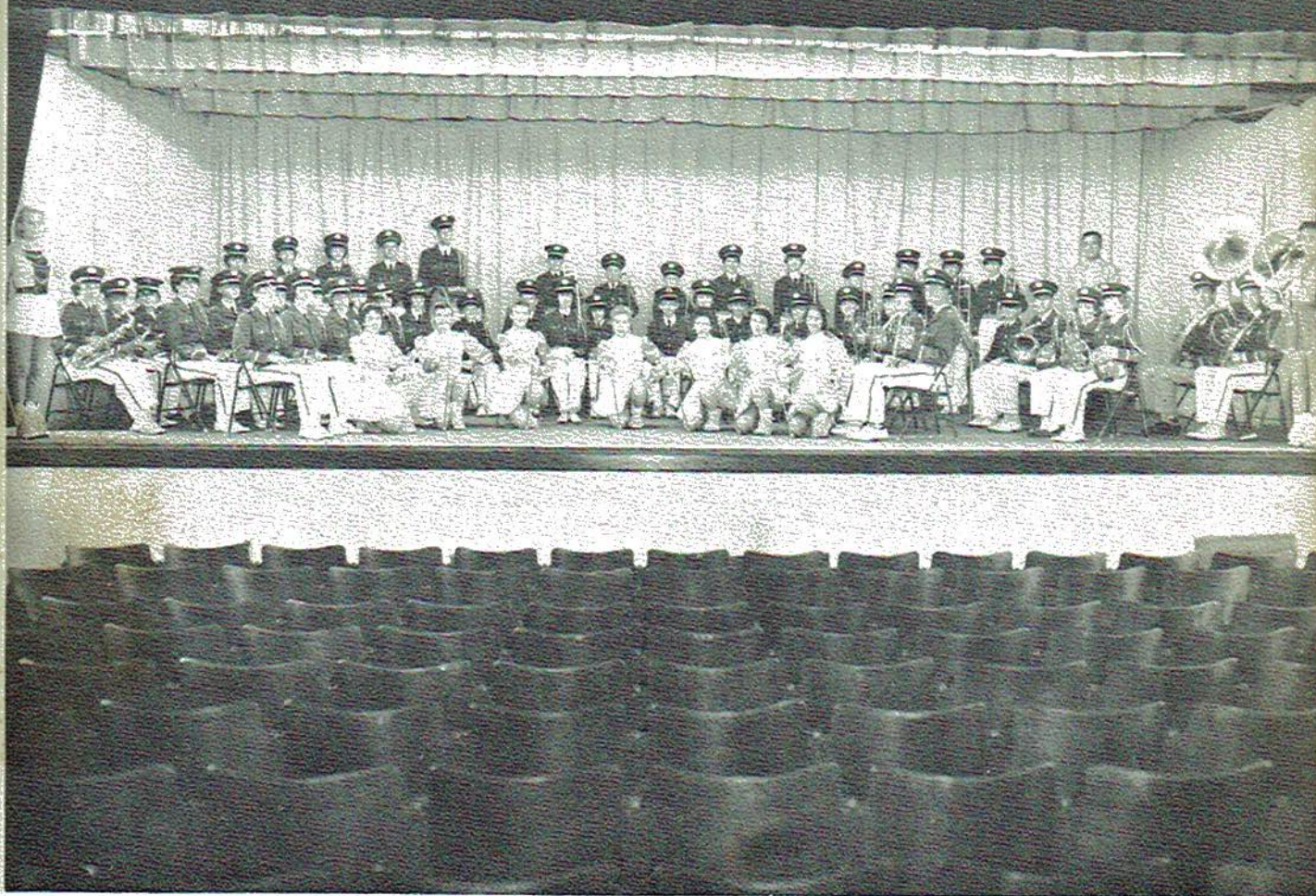

BAND

Allison, Bedford
 Austin, Fred
 Barham, James Walter
 Beck, David
 Beck, Robert
 Bellomy, Carol
 Bellomy, Merle
 Brown, Jane
 Browning, Brenda
 Brownlow, Nanette
 Couch, Ellis
 Crownover, Laura
 Gass, Anna
 Gunter, Johnny
 Gunter, Martha
 Hall, Susie
 Wilson, Kay

Hill, Ben
 Hughes, John T.
 Hughes, Terry
 Jones, Jackie
 Jones, Luther
 Keys, Elizabeth
 Killom, Paul
 Kirkpatrick, James
 Lea, Judy
 Mason, Charles
 Mason, Nelson
 Matthews, Kyle
 Matthews, Norma
 McDowell, Frances
 Moore, Danny
 Morris, Sylvia Jean

Nowlin, Donald
 Palmer, Johnny
 Phillips, Nina
 Ridley, Cecil
 Rogers, Jean
 Rorex, Tommy
 Rorex, Winfred
 Scissom, Sandra
 Smith, Josephine
 Smith, Pat
 Smith, Susan
 Smith, Wendell
 Sprong, Lois
 Thompson, Nancy
 Walker, Rose
 Watt, Edward Earl
 Whitcher, Carmen

MR. LUTHER JONES, DIRECTOR

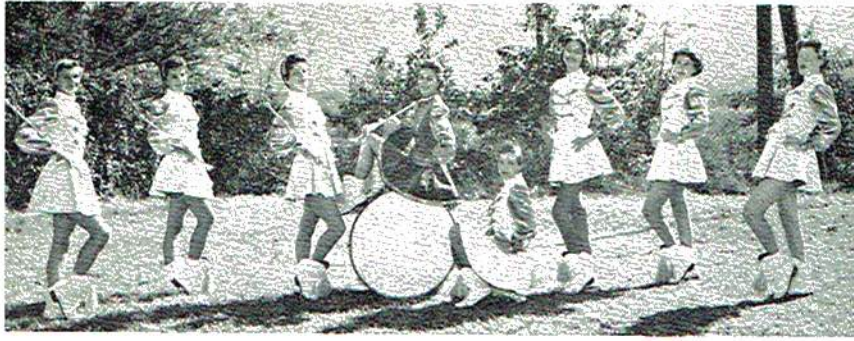

MAJORETTES

Ann Hembree, Sara Rose Paris, Jean Goburn, Judy Smith, Jeanine Hammons,
Joanna Johnson, Canelia Johnson



HOMECOMING QUEEN

CAPTAIN	QUEEN
Johnny Crownover	Sarah Nell Arendale

ATTENDANTS
Judy Studdard, Sandra Raulston, Elizabeth Allison



DRUM MAJORETTE

Ann Cureton



Athletics

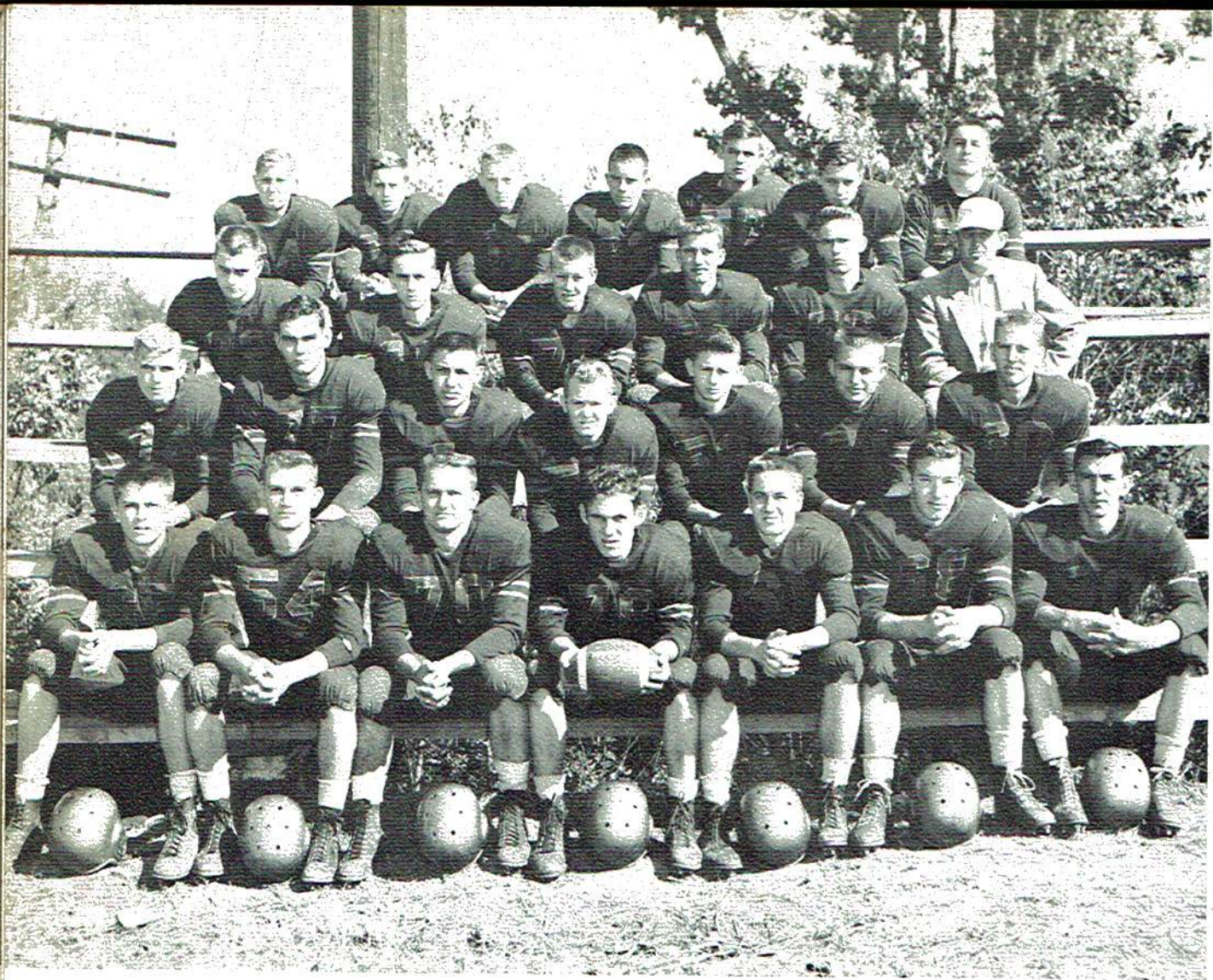

FOOTBALL TEAM

FRONT ROW, LEFT TO RIGHT: Billy Cagle, Walter Cureton, Junior Atkins, Johnnie Crownover, Bobby Whitten, Lee Barnes, Roy Hugh Thomas. SECOND ROW: Howard Allison, Jimmy Cox, Buddy Wilson, Bobby Burrows, Charles Palmer, Arlen Taylor, Robert Beck. THIRD ROW: Tommy Howard, Thomas Jackson, Jimmy Nowlin, Bobby Wells, Bruce Atkins, Coach Short. FOURTH ROW: Jimmy McCrary, Johnny Gunter, James Allison, John Bynum, Bruce Coffman, Flavel Ware, Mickey Young. Not pictured: W. B. Gothard, Joe David Allison.



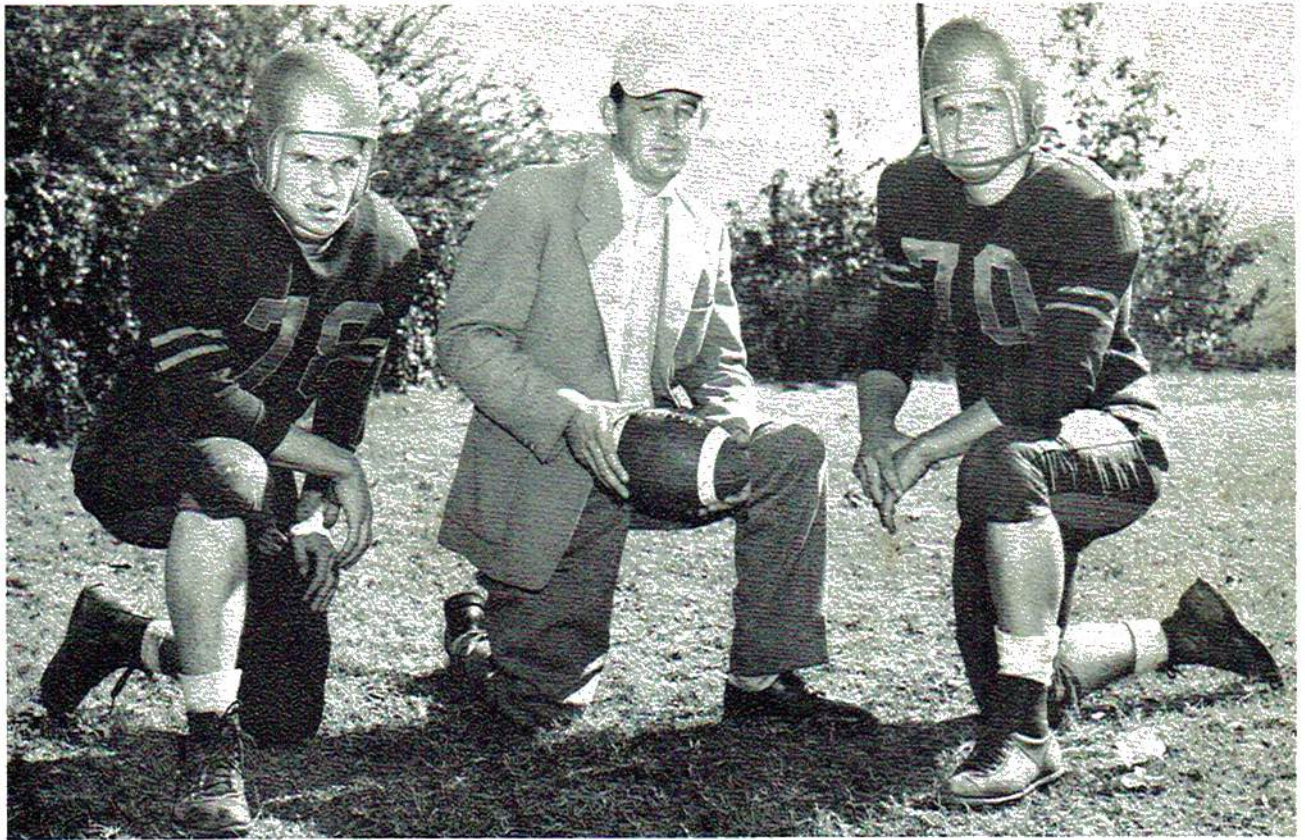

Captain John Crowover, Coach Russell Short, Co-Captain Junior Atkins



Starting Line-Up

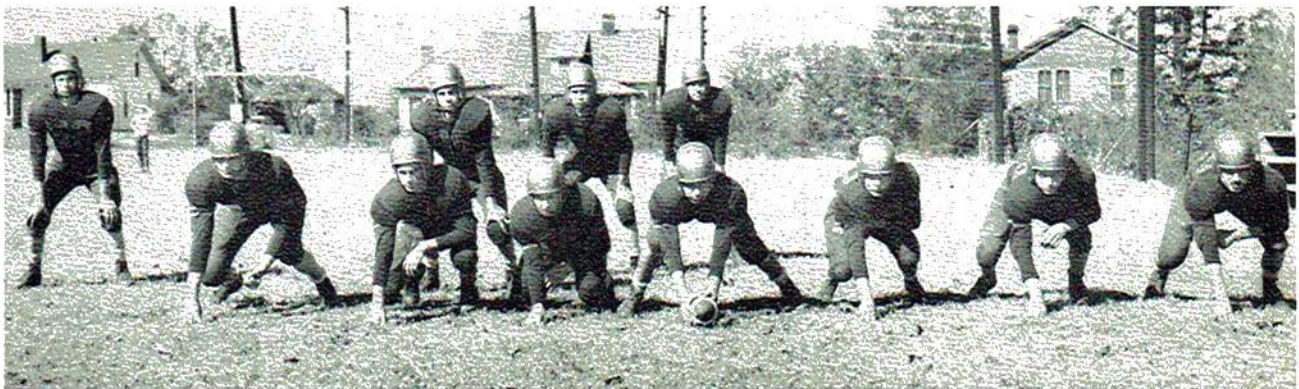

Second Line-Up

obby
n,
s



WALTER GURETON
LEFT HALF

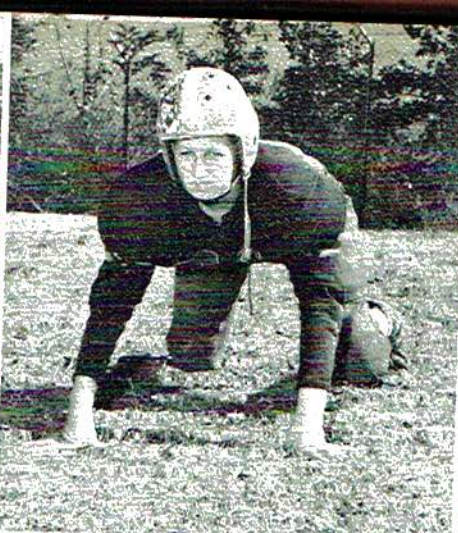

JIMMY McGRARY
LEFT GUARD



LEE BARNES
FULLBACK

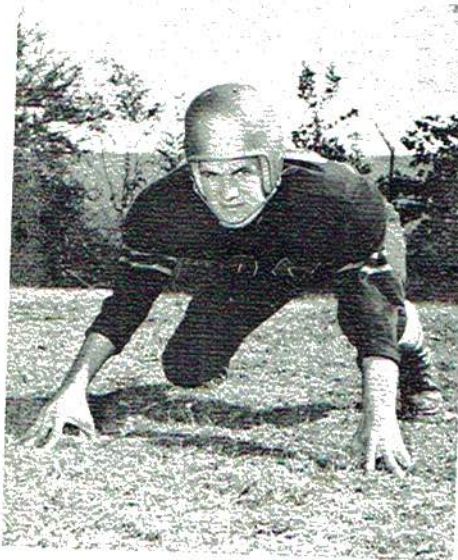

JOHNNY CROWOVER
CAPTAIN

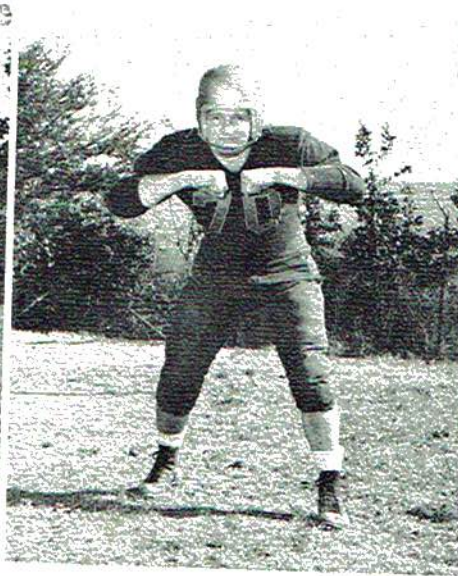

JUNIOR ATKINS
CO-CAPTAIN

BOBBY WELLS
LEFT END

BILLY CAGLE
RIGHT END

TOMMY HOWARD
RIGHT END





ROY THOMAS
RIGHT HALF



ARLEN TAYLOR
LEFT TACKLE



ROBERT BECK
LEFT HALF

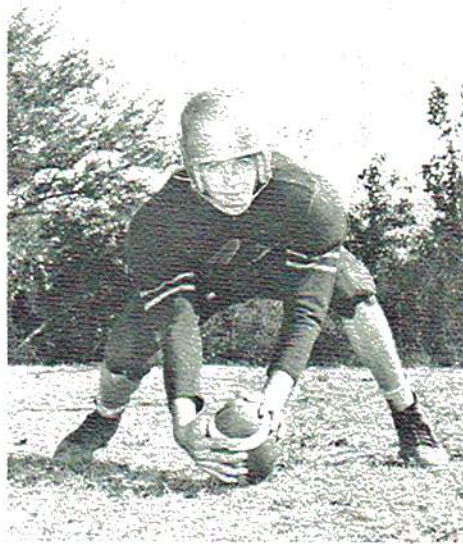

HOWARD ALLISON
CENTER



BOBBY WHITTEN
LEFT END

FIAVIL WEAR
RIGHT GUARD

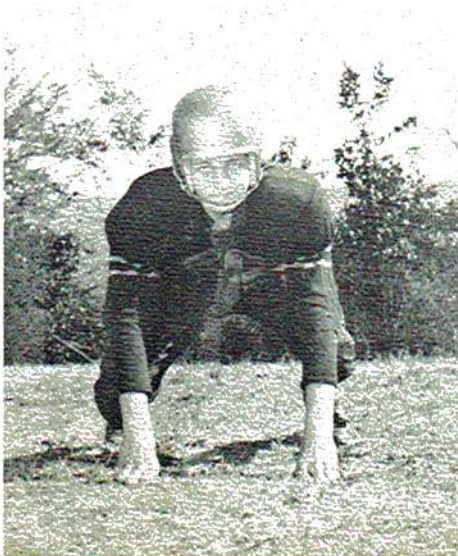

JOHN BYNUM
RIGHT TACKLE

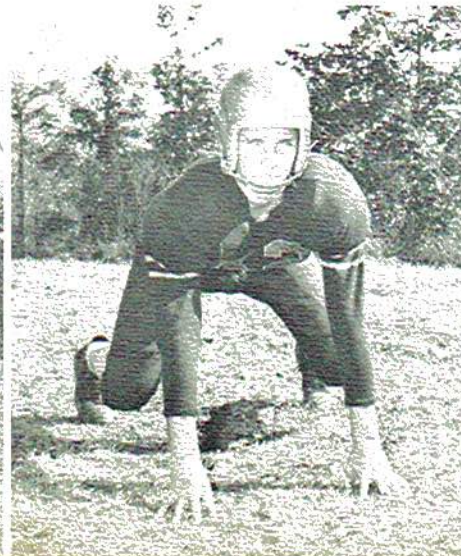

JIMMY NOWLIN
RIGHT HALF





JAMES ALLISON
FULLBACK

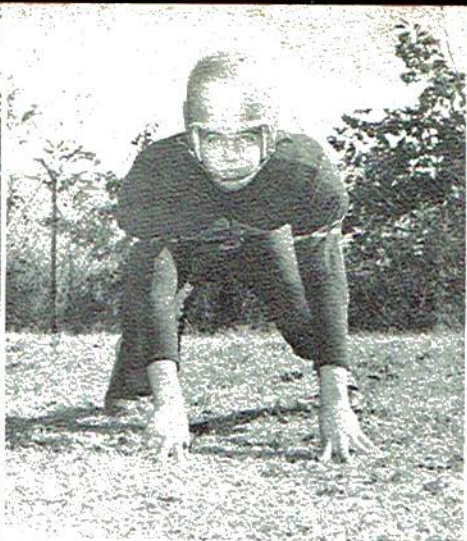

BRUCE COFFMAN
RIGHT GUARD

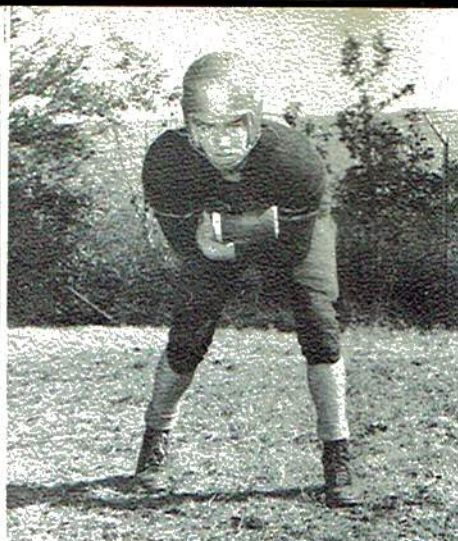

BRUCE ATKINS
FULLBACK



JIMMY COX
RIGHT TACKLE



JOHNNY GUNTER
RIGHT HALF

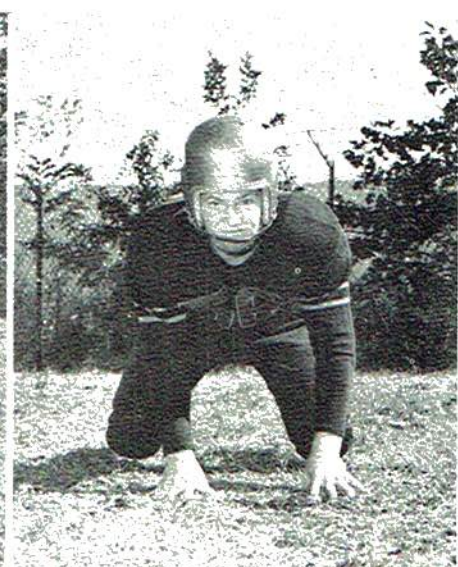

BOBBY BURROWS
RIGHT TACKLE



JAMES WILSON
CENTER



THOMAS JACKSON
QUARTERBACK

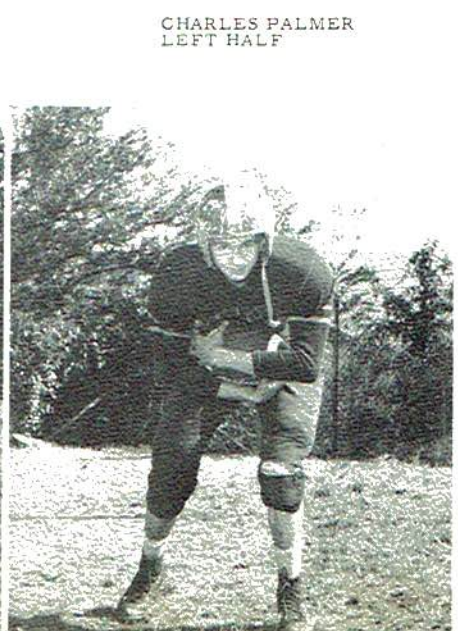

CHARLES PALMER
LEFT HALF

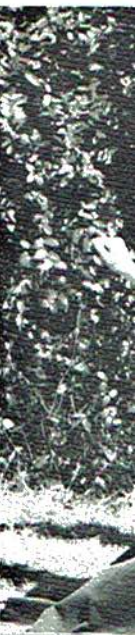

ALBE

JAN

CHEERLEADERS



ALBERTA ABBOTT



JOANN LAWSON



PAT TANNER



JANE McCRARY



NANNA ROSE MATTHEWS



SHARRON PARIS



DRAMATICS CLUB

Austin, Fred
Barham, Glenda
Barnes, Lee
Beck, Robert
Browning, Cynthia
Case, Inez
Coburn, Jean
Crabtree, Gail
Gass, Anna
Hembree, Ann

Hill, Betty
Jackson, Jo
Johnson, Canelia
Kirk, Wanda
Matthews, Norma
Minter, Jean
Moore, Danny
Morris, Sylvia
Paris, Sara Rose
Paris, William

Rorex, Edna Faye
Rorex, Tommy
Rorex, Winifred
Smith, Josephine
Steele, Norma
Watt, Edward
Williams, Rudolph
Wilson, Sara
Thomas, Betty Jo

MRS. LOIS KEYS, SPONSOR

OFFICE GIRLS



Norma Jean Steele, Brenda Browning, Ann Cureton, Betty Jo Thomas, Novella Hollis, Cynthia Browning, Jean Coburn, Ann Henson, Mr. E. R. Knox, Principal.

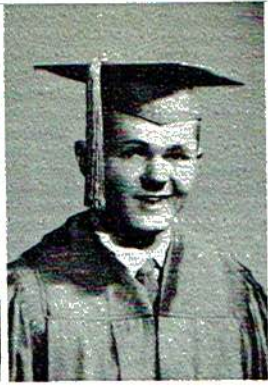

MOST LIKELY TO SUCCEED
IS CHARLES R. MASON.
WITH ANNA GASS' HELP
WE BET HE'LL MAKE IT.

QUIET AND INTELLIGENT
IS EDWARD WALKER.
AS WE ALL KNOW
HE IS NOT A TALKER.

FOR OUR MOST FRIENDLIEST
WE CHOSE LINDSAY THOMAS
HE HAS NEVER BEEN KNOWN
TO BREAK HIS PROMISE

THERE IS A SAYING
"LITTLE BUT LOUD"
NANETTE BROWNLOW IS ONE GIRL
OF WHICH WE ARE PROUD.

CUTE, SWEET AND GOOD LOOKING
IS CHARLES GRIDER.
HE WOULD MAKE ANY GIRL'S
HEART A LITTLE LIGHTER.

SHORT AND SWEET
IS CARMEN WHITCHER.
LANNY LOONEY WOULD
GIVE HIS EYE TOOTH JUST TO CATCH HER.

TALLEST OF THE SENIOR CLASS
IS LYNN WYNNE AS YOU'VE PROBABLY GUESSED.
HE STUDIES HARD AND MAKES GOOD GRADES
THIS WILL HELP HIM SOME OF THESE DAYS.

BARBARA BURROWS IS QUIET AND SWEET.
FOR A REAL FRIEND SHE CAN'T BE BEAT
NECESSARY DUTIES SHE NEVER SHIRKS,
SHE'S ALWAYS READY TO HELP WITH THE WORK.

ITS NOVELLA HOLLIS FOR GETTING THINGS DONE
SHE WOULD WORK ALL DAY BEFORE HAVING FUN.
THE SAYING IS "RED ALWAYS MEANS DANGER",
BUT NOT NOVELLA, SHE'S SLOW TO ANGER.



A HANDSOME LAD IS CHARLES H. MASON.
WHEN HE SEES GIRLS HE SAYS:
"OH, TARNATION!!!"

SPEEDY IS THE NAME GIVEN TO JOANN LAWSON.
AT THE SKATING RINK SHE IS SEEN OFTEN.
A CRAZY MIXED UP GIRL;
SHE GIVES MOST OF THE BOYS A WHIRL.

DEANNA BROWN
BROKE OUR CHAIN,
ALTHOUGH SHE DIDN'T
CHANGE HER NAME.

EDWARD LONG WITH A HE-MAN VOICE
IS EASY TO PLEASE WITHOUT A CHOICE.
HE HAS NOT A WORRY, CARE OR FEAR.
HE'S LIKED BY EVERYONE FAR AND NEAR.

A THRILL FOR THE GIRLS IS JERRY WALKER,
IF YOU'VE EVER MET HIM YOU KNOW HE'S NOT A TALKER.
NICE TO ALL, A FRIEND OR FOE
HE'S THE KIND WE THINK YOU'D LIKE FOR A BEAU.

AGATHA RAULSTON IS THE QUIETER TYPE
THERE ISN'T A THING SHE DOESN'T LIKE.
IF SHE CAN HELP SHE'S ALWAYS THERE
WITH LOTS OF TIME AND ENERGY TO SPARE.

GORDON SEBRING IS OUR FINE FARMER.
TO ALL THE GIRLS HE'S REALLY AN ALARMER.
HE ACCEPTS HIS DUTY AND DOES IT WELL
WHAT HE WILL TURN OUT TO BE NO ONE CAN TELL.

WHEN IT COMES TO FUN, IT'S BETTY MAYNOR
BUT WE PITY THE BOY THAT TRIES TO TAME HER,
SHE'S QUITE POPULAR AT B. H. S.
WE'RE VERY PROUD OF THIS GIRL AS YOU CAN GUESS.

WHEN IT COMES TO PERSONALITY IT'S JAMES "BABE" ROREX.
HE HAS THINGS TO TELL YOU OF EVERY SORT
HE NEVER GETS ENOUGH SLEEP, BECAUSE OF ANN;
BUT THAT'S THE WAY TO DO IT GAL, IF YOU WANT THAT MAN.

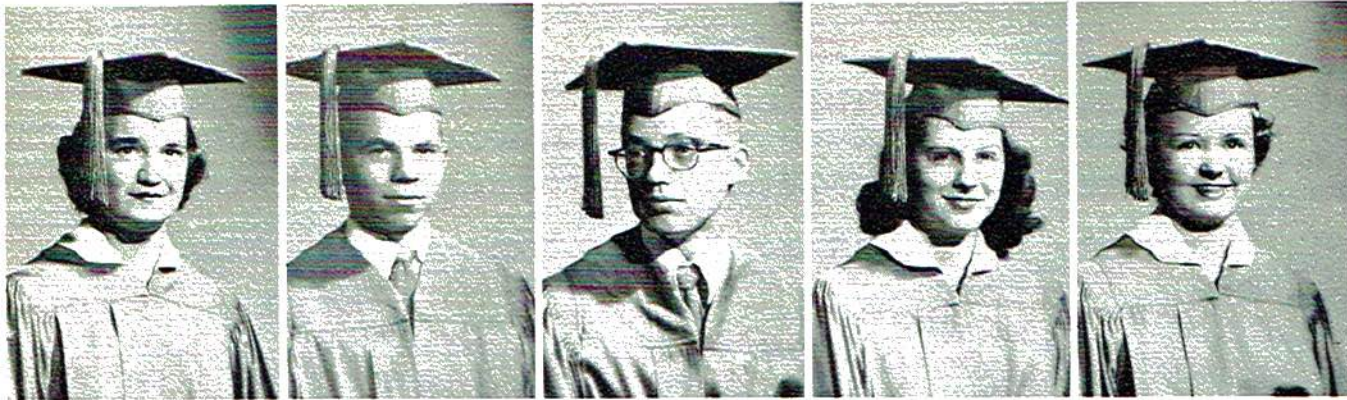

A MASCULINE MAN HAVE WE IN OUR CLASS,
JUNIOR ATKINS HAS BEEN A FOOTBALL HERO IN THE PAST.
MANY GIRLS WOULD LIKE TO CATCH HIM
HE'S SO VERY GOOD LOOKING--CAN YOU BLAME THEM?

EDITOR OF THE BLUE AND GOLD
IS REALLY SOME GAL SO WE ARE TOLD.
SARA NELL ARENDALE WILL SEE THE JOB DONE,
BEFORE SHE HAS HER SHARE OF FUN.

ALBERTA ABBOTT A WHIZ WITH THE BOYS,
THIS YEAR WAS ELECTED MISS B. H. S.
WILL SHE SETTLE FOR HOME LIFE JOY?
THIS QUESTION WE'LL LEAVE FOR YOU TO GUESS.

ALWAYS LATE TO CLASS IS HE,
JOHN KEYS WILL ALWAYS BE
WITHOUT HIS JACKET IN TIME OF NEED.
JOHN, SOMEDAY YOU'LL LEARN.

PAT TANNER IS LOADS OF FUN,
SHE'S ALWAYS KEPT ON THE RUN,
WATCHING AFTER HUBERT AND SUCH THINGS;
SOMEDAY WE BET HE'LL CHANGE HER NAME.

FRANCES McDOWELL IS A POPULAR GIRL;
IT TAKES MEL HALEY TO PUT HER IN A WHIRL.
D. A. R. WINNER AND PRESIDENT OF THE F. H. A.
THIS GIRL HAS TALENT, YOU'LL SEE SOME DAY.

WHEN GOING TO THE DRIVE-IN
YOU CAN USUALLY SEE
REMAI McCLOUD BUSY AS CAN BE.
HIS MAIN DUTY--LET NO ONE SLIP IN!!

WITH PLENTY OF ENERGY AND SOME TO SPARE
AGNES TANT IS ALWAYS THERE
TO DO WHATEVER SHE CAN:
TO ADD TO HER LIFE'S SPAN.



THE DRIVE-IN AND THE THEATER DOWNTOWN,
BILLY McMILLAN REALLY GETS AROUND.
HE WORKS VERY HARD AT BOTH PLACES;
BUT A DIFFERENT STORY IS TOLD OF HIS CLASSES.

IN WORK OR PLAY, SUNSHINE OR RAIN
LINDA VINSON IS ALWAYS THE SAME.
HER KIND AND HELPFUL DEEDS OF THE DAY
MAKE HER PLEASANT IN EVERY WAY.

WILLIAM PARIS CAN USUALLY BE FOUND
IN SO. PITTSBURG OR THAT WAY BOUND.
THE SENIORS THINK HE'S REALLY TOPS;
HE IS SURE NOT TO MAKE ANY FLOPS.

A VERY FINE LAD IS HOMER GILL.
HE SENDS HIS MESSAGE OF "HOPE AND GOOD WILL".
HIS TASKS AND DUTIES WERE ALWAYS HARD WORK,
BUT HE WOULD DO THEM AND NEVER SKIRK.

LIVING ON A FARM IS A GREAT PLEASURE
CHARLES BYNUM ENJOYS IT TO THE FULLEST MEASURE.
HE WORKS VERY HARD DURING THE SUMMER
THIS HE MUST DO TO BE A GOOD FARMER.

LAST BUT NOT LEAST COMES HOWARD ALLISON,
A NICER BOY YOU'LL NEVER MEET.
SOMEDAY HE IS BOUND TO SWEEP
SOME NICE GIRL RIGHT OFF HER FEET.

FLIRTIEST OF ALL THE BOYS IS VERNON McCLOUD
YOU KNOW THE OLD SAYING "LITTLE BUT LOUD",
TO ALL OF US, HE'S KNOWN AS "RAT"
BUT WE KNOW BETTER, HE'S REALLY A "CAT".

CORNELIA ANN CURETON, OUR BLOND OF THE CLASS
ALWAYS STARTS THINGS, AND GETS THEM DONE FAST.
BUT FOR HER WHEN IT COMES TO
PLAY PRACTICE IT IS ALWAYS A DRAG.

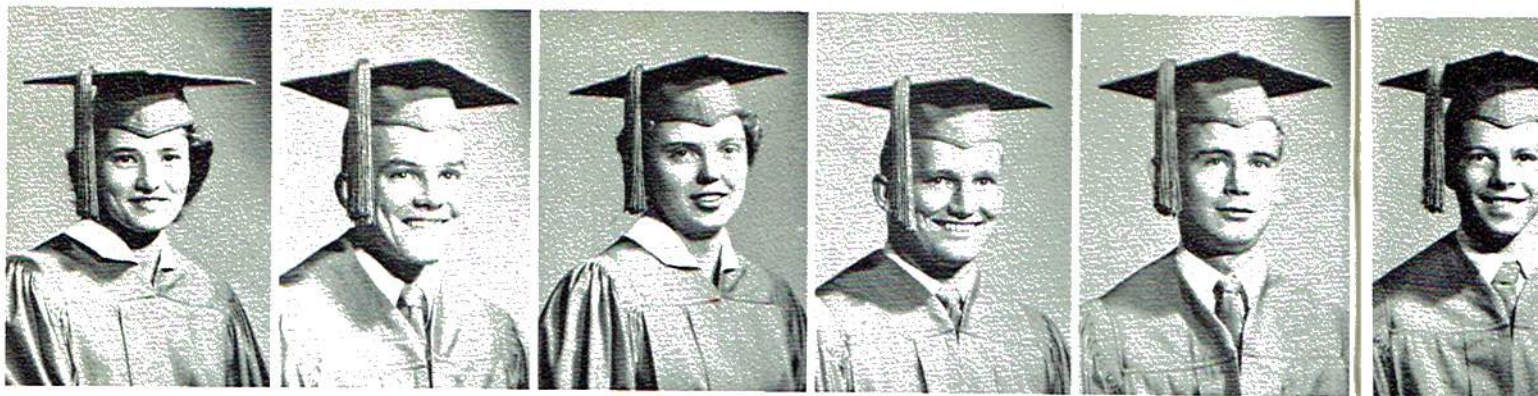

WE, THE SENIORS OF NINETEEN HUNDRED FIFTH-SIX OF BRIDGEPORT HIGH SCHOOL, MAKE THIS LAST WILL AND TESTAMENT TO THE INCOMN

WE, THE SENIORS OF NINETEEN HUNDRED FIFTY-SIX OF BRIDGEPORT HIGH SCHOOL, MAKE THIS LAST WILL AND TESTAMENT TO THE INCOMING CLASS OF SENIORS. WE WANT TO LEAVE IN THEIR MINDS THE THOUGHT THAT THEY MUST LIVE UP TO STANDARDS WE HAVE LEFT THEM. WE REALIZE THAT THIS IS A TREMENDOUS OBLIGATION FOR SUCH A YOUNG GROUP OF UNTRIED STUDENTS.

TO ALL OF THE UNDERCLASSMEN WE LEAVE THE DESIRE TO BECOME SENIORS.

TO THE FACULTY, NOT ONLY THE PRESENT TEACHERS, BUT TO THE MANY TEACHERS WHO ARE NOT NOW AT B. H. S., THAT HAD A PART IN OUR EDUCATION, AND WHOM WE LOVE, WE THANK YOU FROM THE BOTTOM OF OUR HEARTS FOR THE ENDLESS SERVICE THAT YOU HAVE RENDERED. WE LEAVE YOU A PROMISE THAT WE HOPE WE CAN STAND GOOD FOR; NAMELY, WE SENIORS WILL LIVE UP TO YOUR EVERY EXPECTATION AND WISH. WE WILL STRIVE NOT TO DISAPPOINT YOU.

TO THE ENTIRE JUNIOR CLASS WE LEAVE OUR PRESTIGE, DIGNITY, PRIVILEGES, AND CONCEIT.

THE SENIORS OF NINETEEN HUNDRED FIFTY-SIX WILL TO THE CLASS OF NINETEEN HUNDRED FIFTY-SEVEN A FEW OF THEIR MANY DESIRABLE TRAITS.

NOVELLA HOLLIS WILLS HER LUSTROUS RED HAIR TO CANELIA JOHNSON.

PAT TANNER WILLS TO CYNTHIA BROWNING HER ABILITY TO ALWAYS HAVE PROBLEMS WITH HER BOY FRIEND.

CHARLES "RED" GRIDER LEAVES HIS HEAVY BEARD, LAME BRAIN AND BULL-SHOOTING WAYS TO ROBERT BECK.

AGATHA RAULSTON LEAVES TO BETTY HILL, SARAH WILSON, AND WINIFRED ROREX HER ABILITY TO CONCENTRATE (ON CERTAIN MATTERS).

CARMEN WHITCHER LEAVES TO ANNA GASS AND JOSEPHINE SMITH HER ABILITY TO PLAY HER TROMBONE.

HOMER GILL LEAVES HIS GIFT OF GAB TO JIMMY GALOVICH.

DEANNA BROWN LEAVES HER WITTY WAY TO NORMA MATTHEWS.



CHARLES H. MASON LEAVES HIS CHARM THAT MAKES ALL THE GIRLS SWOON TO RUDOLPH WILLIAMS AND EDWARD EARL WATT.

JO ANN LAWSON WILLS HER "SPEED" TO JEAN COBURN AND WANDA KIRK.

LINDA LOU VINSON LEAVES HER STUDIOUS ACTIONS TO INEZ CASE.

JERRY WALKER WILLS TO ROBERT CROUCH HIS TALKATIVENESS.

BARBARA BURROWS BESTOWS HER QUIET DISPOSITION UPON CATHERINE COOKSTON, SUE HEMBREE, AND EDNA ROREX.

JOHN KEYS WILLS HIS ABILITY TO GET OUT OF ECONOMICS CLASS TO FRED AUSTIN.

BETTY MAYNOR LEAVES TO GAIL CRABTREE HER PONY TAIL.

EDWARD LONG WILLS TO JAMES ALLISON HIS CROONING VOICE.

LINDSAY THOMAS WILLS HIS HAPPY-GO-LUCKY NATURE TO LEE EARL SMITH.

AGNES TANT LEAVES HER ABILITY TO ACT STUPID, AND CUT UP TO JUDY SMITH, HAZEL TAYLOR, AND PHYLLIS WARREN.

CHARLES BYNUM IMPARTS HIS HABIT OF ALWAYS BEING PROMPT TO TOMMY ROREX.

ALBERTA ABBOTT LEAVES TO GLENDA BARHAM HER ABILITY TO WORK BOOKKEEPING.

CHARLES "BUDDY" MASON LEAVES HIS ABILITY TO PLAY THE BASE HORN TO DANNY MOORE.

SARAH NELL ARENDALE LEAVES HER PRIDE IN BEING FOOTBALL QUEEN TO NANNA MATTHEWS.

EDWARD WALKER LEAVES TO WARREN RAULSTON HIS LOYALTY TO HIS CLASS, SCHOOL, AND FRIENDS.

ANN CURETON IMPARTS TO NORMA STEELE AND BETTY THOMAS HER GIGGLES AND "COME-HITHER" LOOK.

BILLY McMILLAN LEAVES TO HORACE PAYNE AND CECIL RIDLEY HIS HABIT OF PASSING OUT CHEWING GUM DURING CLASS.

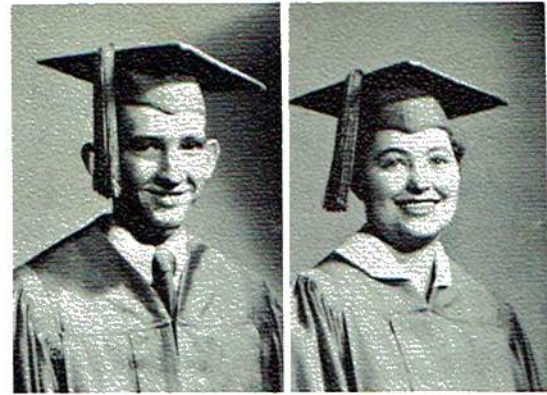
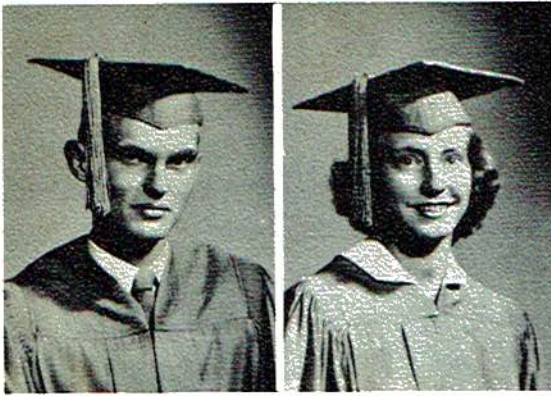

CL

HOWARD ALLISON LEAVES TO HIS BROTHER, "JOE DAVID ALLISON, HIS NICKNAME, "WHEATIES".

NANETTE BROWNLOW LEAVES HER ABILITY TO PLAY DRUMS TO SYLVIA MORRIS.

WILLIAM PARIS LEAVES ALL OF HIS ADMIRERS TO ANYONE LUCKY ENOUGH TO GET THEM.

JAMES "BABE" ROSEX AND JUNIOR "POODY" ATKINS LEAVE THEIR CUE STICKS FROM THE CITY RECREATION CENTER TO JOHN CROWN-OVER AND JIMMY COX.

GORDON SEBRING WILLS TO JOHN BYNUM AND ARLEN TAYLOR HIS POSITION TO FLIRT WITH THE GIRLS AT SHORTY'S.

REMAL McCLOUD AND VERNON McCLOUD WILL THEIR WILLINGNESS TO DO ODD JOBS TO ANN HEMBREE, SHIRLEY GRIFFIN, AND JUDY LED-BETTER.

LYNN CLYDE WYNN IMPARTS HIS LOVE FOR "SPIRITS" TO TOMMY HOWARD.

I, FRANCES McDOWELL, LEAVE MY HABIT OF WORRYING UNNECESSARILY TO SARA ROSE PARIS.

BY THE AUTHORITY VESTED ME BY THE SENIOR CLASS OF 1956, I, AS THE TESTATOR, DO AFFIX MY SIGNATURE, THAT IT MAY BE KNOWN BY ALL THAT THIS DOCUMENT IS LEGAL AND EFFECTIVE, AND THAT WE FORFEIT ALL CLAIMS AND RELINQUISH ALL RIGHTS TO THESE ABOVE MENTIONED PROPERTIES.

Frances McDowell

TESTATOR

I SEE THE '5

BILLY McMI

DEANNA BR
THEY

JOHN KEYS

NOVELLA H
POSIT

WILLIAM PA

CARMEN W
PITTS

JUNIOR A T
OF "D

JOANN LAW

CHARLES R
WITH

FRANCES M

CHARLES G
HE'D

AGNES TAN
MEN

SARA NELL
SAID

GORDON S
RAK

REMAL Mc
BE S

NANETTE

CHARLES F
DOW

JAMES RO
"LIT

ALBERTA A



CLASS PROPHECY

I SEE THE '56 SENIORS TWENTY YEARS FROM NOW AND ---

BILLY McMILLAN IS BUSINESS MANAGER OF THE HOLSUM BREAD COMPANY.

DEANNA BROWN IS A TEXAS HOUSEWIFE, BUT SHE AND WARREN DON'T HAVE TO WORK ANYMORE;
THEY HAVE AN OIL WELL.

JOHN KEYS IS A PROFESSOR AT THE UNIVERSITY OF TENNESSEE, BUT HE'S STILL COMING TO CLASS LATE.

NOVELLA HOLLIS WAS A SECRETARY, BUT SHE MARRIED HER HANDSOME BOSS. THEY CERTAINLY CHANGED
POSITION; SHE'S BOSS NOW.

WILLIAM PARIS IS SUCCESSFUL IN THE COAL BUSINESS AND IS STILL A LADIES' MAN.

CARMEN WHITCHER IS SECRETARY OF THE "PERRY COMO SHOW", NOW BEING TELEVISED FROM SOUTH
PITTSBURG'S TELEVISION STATION, OWNED AND OPERATED BY HER HUSBAND, LANNY LOONEY.

JUNIOR ATKINS IS PRESIDENT OF THE MOGEN-DAVID WINE COMPANY AND IS MASTER-OF-CEREMONIES
OF "DOLLAR A SECOND."

JOANN LAWSON IS A WEALTHY RECORDING STAR, BECOMING FAMOUS WITH HER FIRST RECORD "SPEEDY."

CHARLES R. MASON IS OWNER OF A LARGE SUPER-MARKET IN BRIDGEPORT AND IS ROBBING HIS CLASSMATES
WITH HIS HIGH PRICES

FRANCES McDOWELL IS A BUSY HOUSEWIFE AND THE MOTHER OF MEL'S BASKETBALL TEAM.

CHARLES GRIDER IS STILL A BACHELOR LIVING IN HIS NEW BRICK HOME AND DRIVING A NEW MERCURY.
HE'D CERTAINLY BE A GREAT CATCH FOR ANY WOMAN.

AGNES TANT IS AN INSTRUCTOR AT ARTHUR MURRAY'S DANCING SCHOOL, BUT IT'S A SCHOOL FOR
MEN ONLY. I KNEW SHE'D REALLY GO PLACES.

SARA NELL ARENDALE IS TOURING THE WORLD TRYING TO PROVE THAT COLUMBUS WAS WRONG WHEN HE
SAID THE WORLD WAS ROUND.

GORDON SEBRING IS SECRETARY OF AGRICULTURE TO THE UNITED STATES AND THAT MAN IS REALLY
RAKING IN THE DOUGH.

REMA McCLOUD OWNS A CHAIN OF DRIVE-IN THEATERS IN THE TENNESSEE VALLEY. THERE MUST
BE SOME "ATTRACTION" IN THAT BUSINESS.

NANETTE BROWNLOW IS HAPPILY MARRIED TO ONE OF HER LETTER CORRESPONDENTS.

CHARLES H. MASON IS A MILLIONAIRE WHO SPENDS MOST OF HIS TIME WITH HIS YACHT AND SKIS
DOWN AT THE GULF.

JAMES ROREX HAS MADE A SUCCESSFUL CAREER IN THE MARINE CORPS AND HE'S REALLY GIVING THOSE
"LITTLE" BOYS A ROUGH TIME.

ALBERTA ABBOTT IS A MODEL IN NEW YORK AND SHE'S STILL PLAYING THE FIELD--BUT OH, THOSE "FIELDS"!

EDWARD WALKER DOES NOT HITCH-HIKE TO WORK ANYMORE; HE DRIVES HIS NEW CADILLAC TO HIS OWN MANUFACTURING PLANT.

ANN CURETON CONDUCTS A SCHOOL OF CHARM IN NEW YORK, AND DIVIDES HER TIME BETWEEN BRIDGEPORT AND NEW YORK.

LINDSAY THOMAS IS AN ARTIST AND HE HAS PLENTY OF MODELS (AND I DO MEAN MODELS). I KNEW HE HAD TALENT.

BETTY MAYNOR HAS A SMART DRESS SHOP IN BRIDGEPORT AND IS DOING HER OWN DESIGNING. SHE IS CERTAINLY MAKING THE MOST OF IT.

VERNON McCLOUD IS A VERY IMPORTANT MAN IN WASHINGTON NOW; HE EMPTIES WASTEBASKETS IN THE OFFICE OF THE FIFTH ASSISTANT TO THE FOURTH UNDER SECRETARY OF STATE.

PAT TANNER WAS ALWAYS ASKING FOR ADVICE WHEN WE WENT TO SCHOOL, BUT SHE'S NOW GIVING ADVICE. I KNOW YOU READ HER "ADVICE TO THE LOVE-LORN COLUMN."

HOMER GILL IS ONE END OF A HORSE IN A TRAINED ANIMAL ACT IN THE CIRCUS.

JERRY WALKER IS BRIDGEPORT'S NEW TRAFFIC OFFICER AND HE CERTAINLY SEEMS ANXIOUS TO WRITE TICKETS FOR HIS OLD CLASSMATES.

LINDA VINSON MARRIED THE BUTCHER AND SHE HAS GAINED 100 POUNDS SINCE WE WERE IN SCHOOL TOGETHER. CAN YOU IMAGINE?

FOR SOME REASON, LYNN WYNNE IS SITTING BEHIND THE DESK OF BRIDGEPORT'S LARGEST HOTEL. HE CERTAINLY HAS BEEN SUCCESSFUL.

BARBARA BURROWS IS STEWARDESS FOR TRANS-WORLD AIRLINES AND SHE'S REALLY FLYING WITH ONE OF THE PILOTS.

HOWARD ALLISON IS TEACHING AGRICULTURE AT BRIDGEPORT HIGH SCHOOL. HE'S STILL SINGLE, BUT THE OLD MAID TEACHERS ARE TRYING TO REMEDY THAT.

AGATHA RAULSTON IS WORKING IN THE COSMETICS SECTION OF BRIDGEPORT'S MOST EXCLUSIVE STORE.

EDWARD LONG IS A SALESMAN, TRAVELING ALL OVER THE UNITED STATES, BUT HE'S STILL WONDERING WHY HOLLYWOOD HASN'T DISCOVERED HIM.

CHARLES BYNUM IS AN ARCHITECT AND HE DESIGNED ONE THING THAT REALLY HAS CHANGED MATTERS: THE BEAUTIFUL BRIDGE TO LONG ISLAND, WHERE HE HAS HIS BRICK MANSION. THE FERRY USED TO CAUSE HIM LOTS OF TROUBLE IN HIS SCHOOL DAYS.



HIS OWN
N BRIDGE-
KNEW HE
SHE IS
TS IN
IVING
RITE
TOOL
L. HE
H ONE OF
E, BUT
E STORE.
NDERING
MATTERS:
USED TO

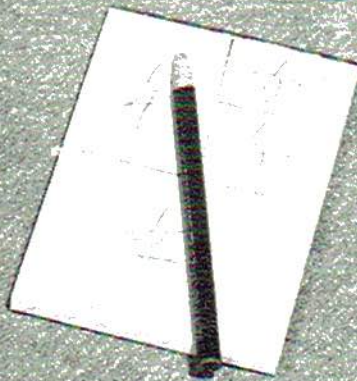
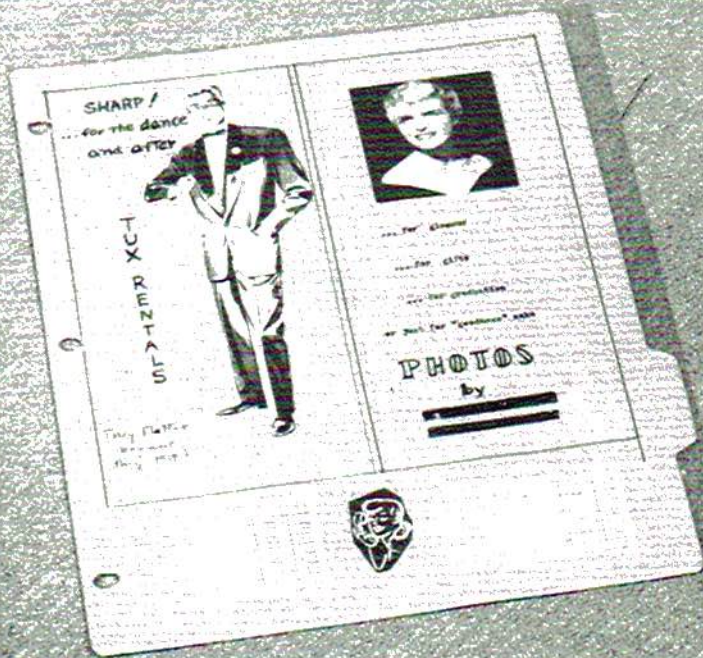

Advertising



L. H. HUGHES FURNITURE COMPANY

Bridgeport, Alabama



IDEAL BEAUTY SHOPPE

Stevenson, Alabama

HENEGER'S SUPPLY COMPANY



Stevenson, Alabama

PATRICK LUMBER COMPANY

Lumber - Building Material
Wall Paper - Glass - Roofing
Builders' Hardware - Cement

Phone 222

Scottsboro, Alabama

Make it yourself!



STEVENSON DRUG STORE

Stevenson, Alabama

DRUGS AND VARIETIES!



W. J. WORD LUMBER COMPANY

Scottsboro, Alabama



PAUL'S GROCERY



South Pittsburg, Tennessee



MARION LUMBER COMPANY

South Pittsburg, Tennessee

CHESTER'S HOME STORE

South Pittsburg, Tennessee



BEULAH FUDGE

South Pittsburg

Tennessee



ANDERSON MOTOR COMPANY



South Pittsburg, Tennessee



MARION AUTO SUPPLY

South Pittsburg, Tennessee

SUE'S SNACK BAR

A SNACK
OR A
SACK

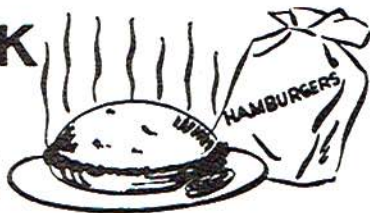

South Pittsburg, Tennessee

Hall JEWELERS

Gifts of Lasting Value

202 CEDAR AVE. PHONE 6478
SOUTH PITTSBURG, TENNESSEE

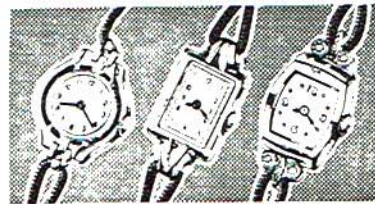

South
T

B
E

Sou



Happy Valley
FARMS Pure-Bred Jersey Cattle
 • phone YE-1-3516 ROSSVILLE, GEORGIA

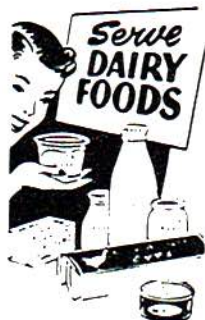

<p>THE BARGIN STORES</p> <p>South Pittsburg Bridgeport</p> <p>Tenn. Ala.</p>	<p>BEN'S SERVICE STATION</p> <p>Bridgeport, Alabama</p>
<p>BILL'S SERVICE STATION</p> <p>Bridgeport, Alabama</p>	<p>PARKER ESSO SERVICE STATION</p> <p>Jasper, Tennessee</p>
<p>SINCLAIR REFINERY</p> <p>South Pittsburg, Tennessee</p>	

Lovemans
INC. Chattanooga 2,
 Tennessee,
 800 Market Street Tel. 5-3511

SOUTH PORT SERVICE STATION
 Bridgeport, Alabama

COLONIAL BAKING CO.
 ■ 2220 EAST 4TH STREET
 CHATTANOOGA 4, TENN.



L. G. BALFOUR
 COMPANY
 Class Rings - Crested Gifts
 Class Pins - Citations
 Medals - Cups
 Trophies - Scrolls
 Diplomas - Personal Cards
 Attleboro, Massachusetts

E. K. MANN & SON, INC.
 Stevenson, Alabama

For the Best in Sporting Goods
 MARTIN-THOMPSON
 Chattanooga, Tennessee

FIRST NATIONAL BANK
 Stevenson, Alabama

MI
 South



ROBERT'
 Sout

Sout

MIDWAY DRY CLEANERS
South Pittsburg, Tennessee



AL MILLER MUSIC STORE
Chattanooga, Tennessee



ROBERT'S PAN-AM SERVICE STATION
South Pittsburg, Tennessee



PAYNE BROS. GROCERY
Bridgeport, Alabama

FIRST NATIONAL BANK
South Pittsburg, Tennessee



HOME STORE
South Pittsburg, Tennessee



HAMMOND'S FORD MOTOR COMPANY
South Pittsburg, Tennessee





JACOBS MANUFACTURING COMPANY

Lawn Furniture

THE JACOBS LINE

Gas Heaters and Stoves

Bridgeport, Alabama



Sou

G

RO

Sou

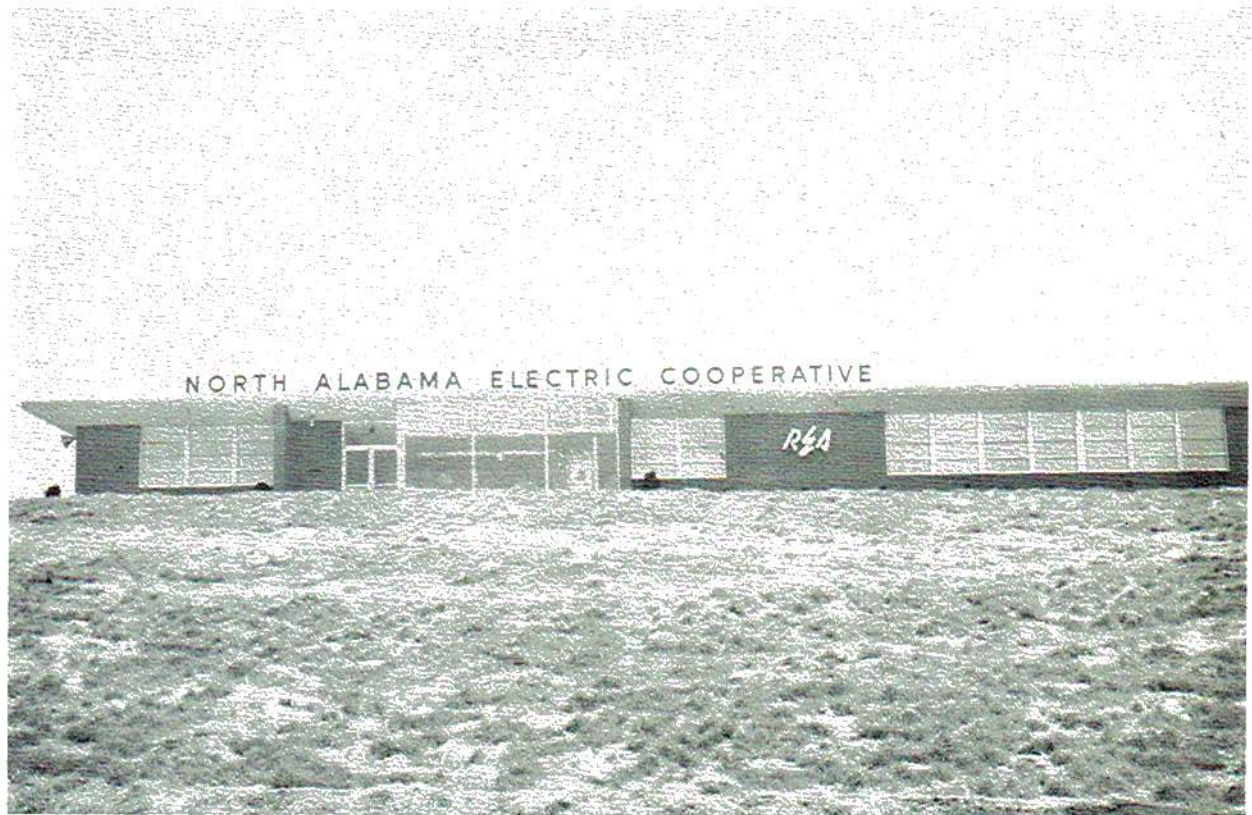

For The Best

ECONOMY HARDWARE

South Pittsburg, Tennessee

Compliments of

Your Chevrolet Dealer

WORD MOTOR CO.

Scottsboro - Stevenson



SALES

SERVICE

Fine

FURNITURE

ROGERS FURNITURE COMPANY

South Pittsburg, Tennessee

McCABE'S GROCERY

Richard City, Tennessee

WESTERN AUTO

South Pittsburg, Tennessee



JOHN SEXTON & CO.



THE NATIONAL CHAIN WHOLESALE GROCERS

P.O. Box 4142

Federal Annex

Atlanta, Georgia

Fresh **MEATS**
and **VEGETABLES**



You Can't Beat

VALLEY PRIDE

FRANKS

Compliments of

BUTLER & KENNAMER
WHOLESALE COMPANY

Wholesale Groceries
Supplies and Notions

Scottsboro, Alabama

BOGORT'S STORE
Stevenson, Alabama

J. V. BARKER & SON
South Pittsburg, Tennessee

SHORTY'S
Bridgeport, Alabama

J. R. LOYD & SONS
Latest Fashions



Compliments of
MRS. J. A. WATT
MRS. HARLEY PALMER

Bridgeport, Alabama

BARHAM BROS. GROCERY
Your Dixie Saving Store
Bridgeport, Alabama

FRESH FRUITS and VEGETABLES

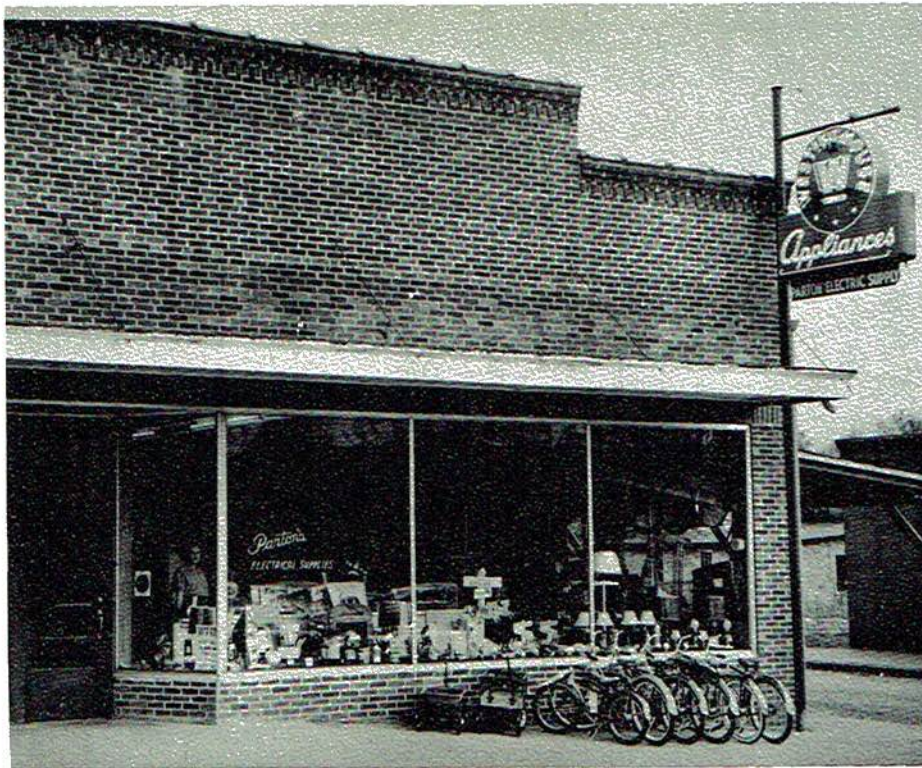

PARTON ELECTRIC SUPPLY

YOUR R.C.A. VICTOR DEALER

Phone 2251

MAC'S GROCERY

Bridgeport, Alabama

TANNER'S PHARMACY

Bridgeport, Alabama

B & R GROCERY

Bridgeport, Alabama



BRIDGEPORT MOTOR COMPANY

Dodge - Plymouth

Bridgeport, Alabama

Berry-Pair
Main
Wash