

reminderem
ndereminder

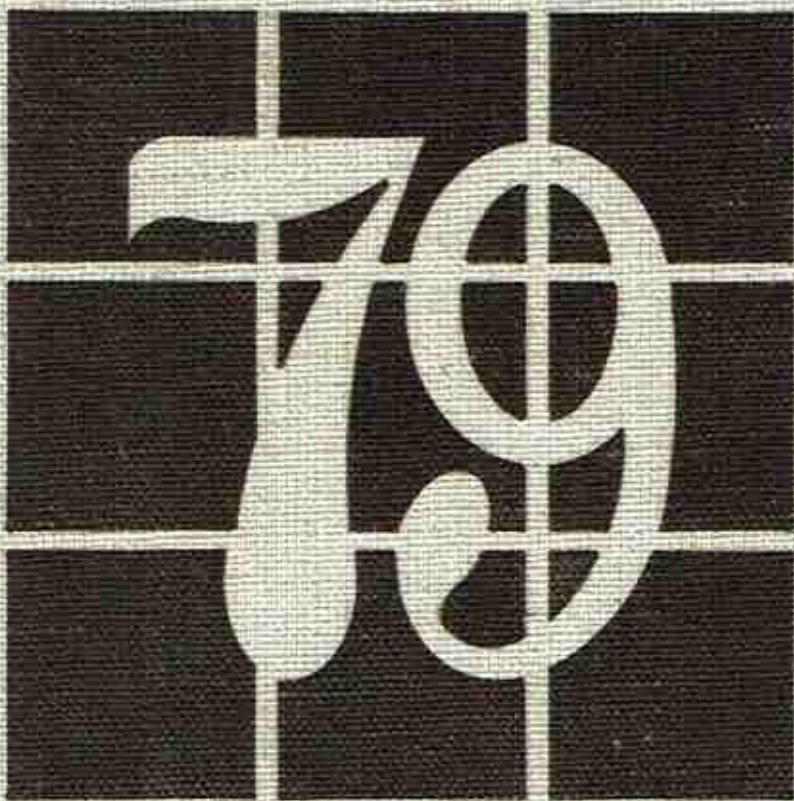

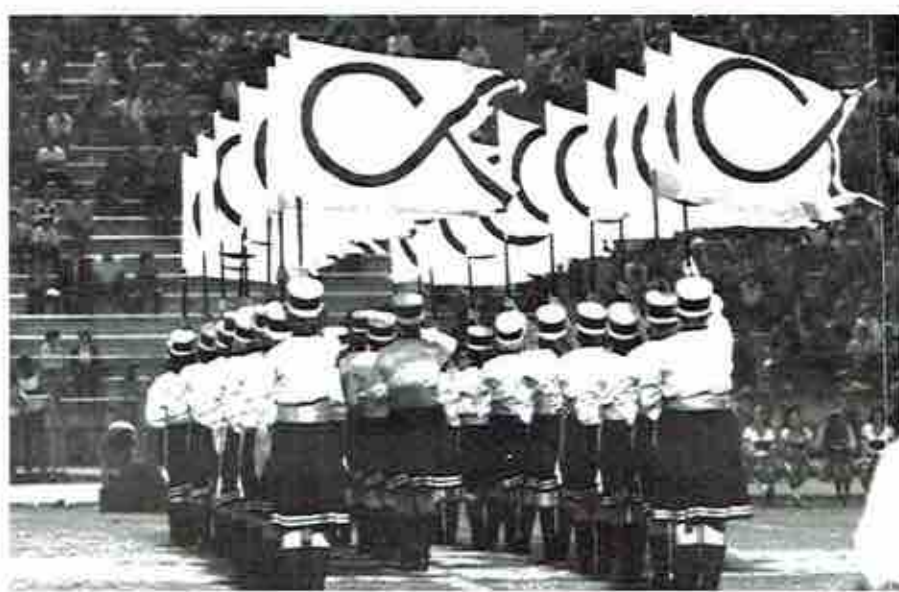

REMINDER

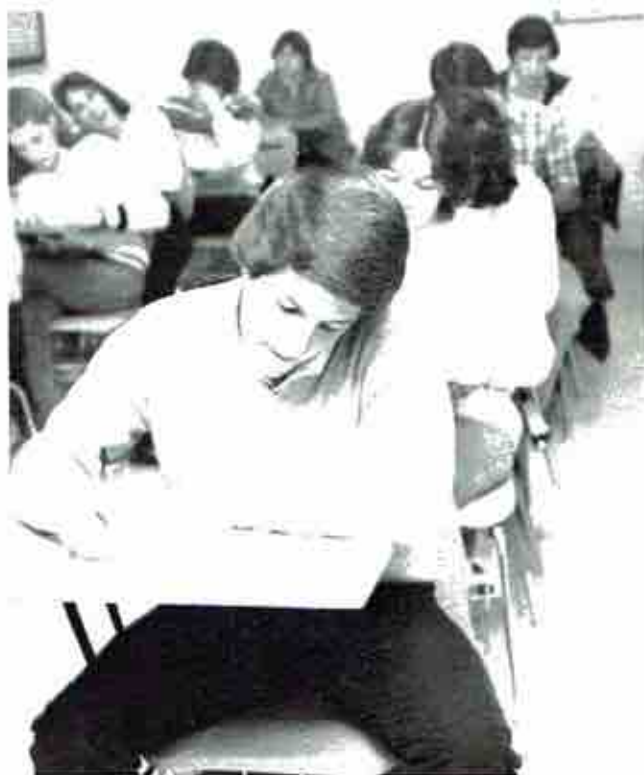

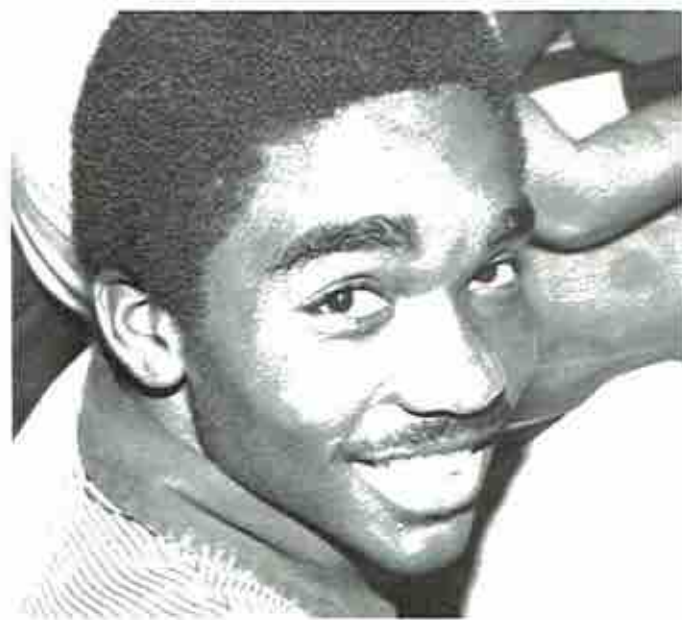

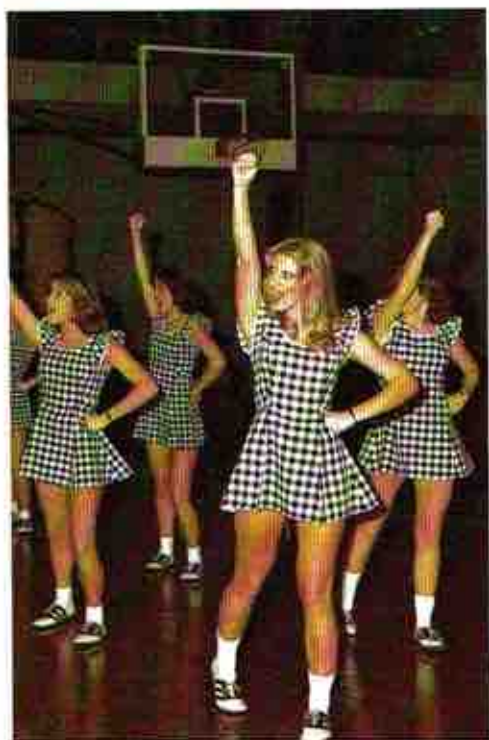
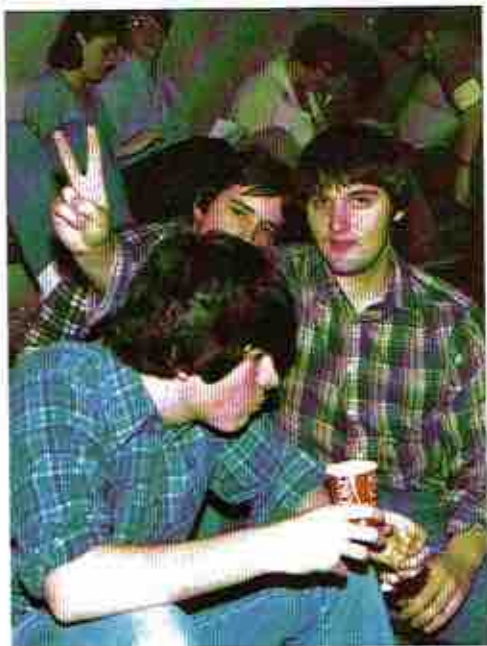

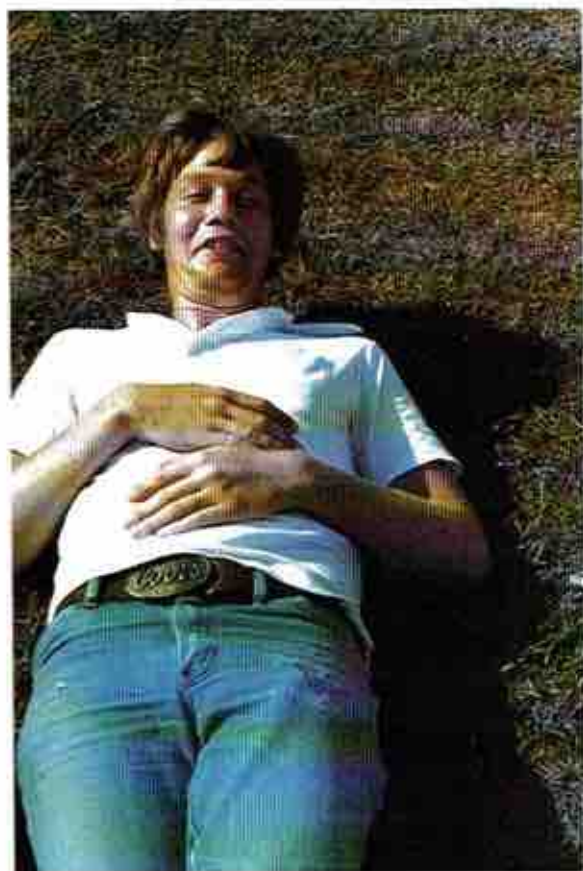
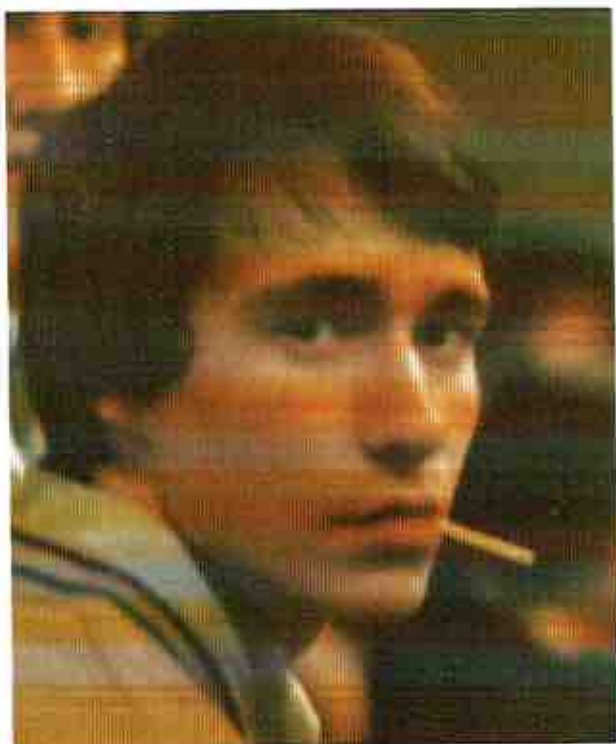

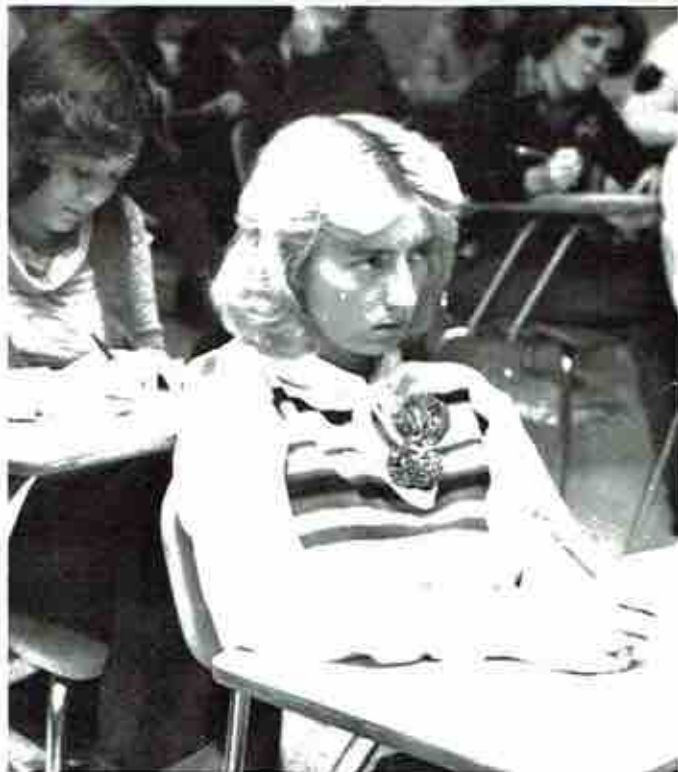





Pam Ramage
Homecoming Queen



Homecoming Court

HOMECOMING 78-79

ATTENDANTS



Kim Farmer
Senior Attendant



Dana Bradley
Junior Attendant



Sherry Freeman
Sophomore Attendant



Janet Knight
Freshman Attendant

homecominghomecominghomecomingh



me coming home coming home coming home



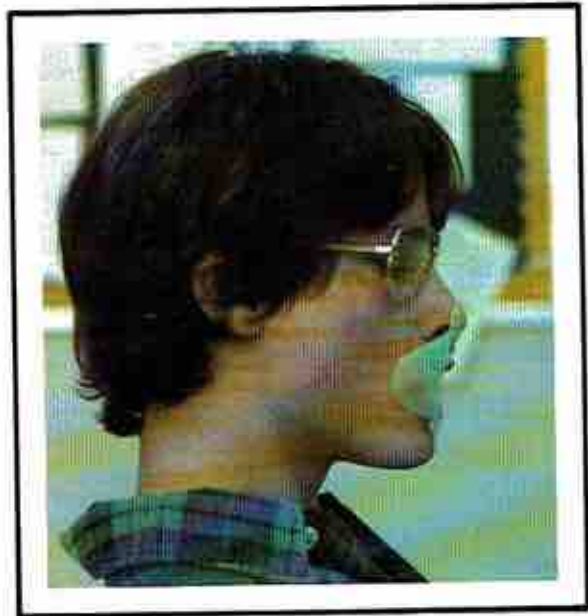
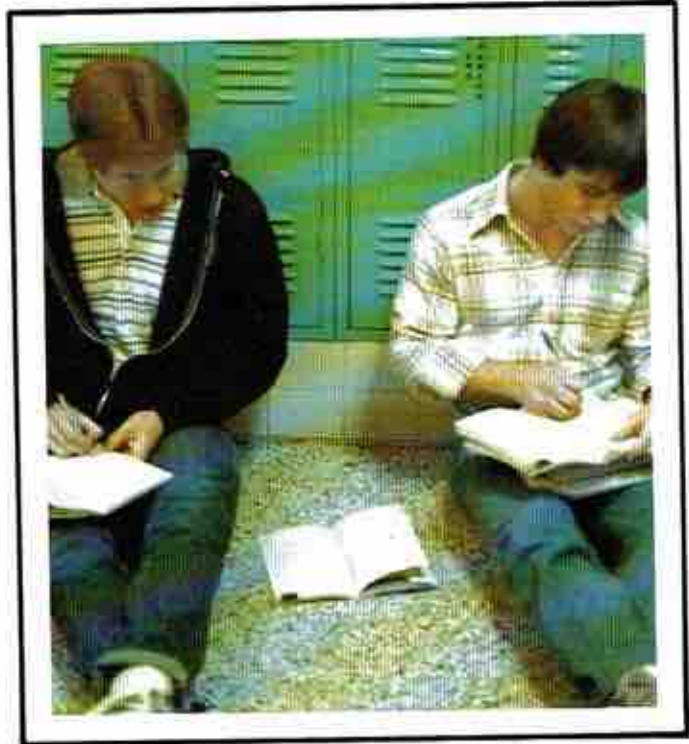

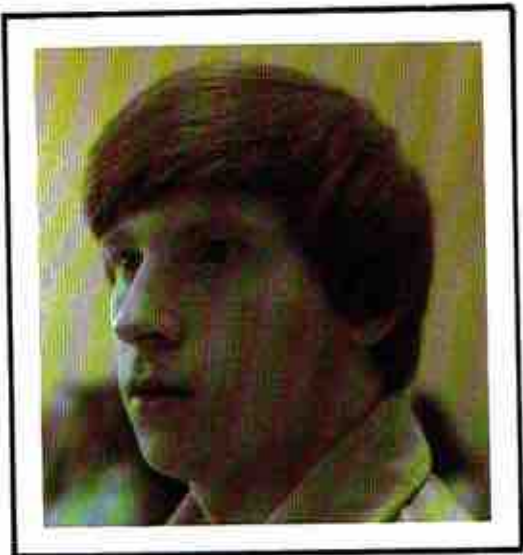
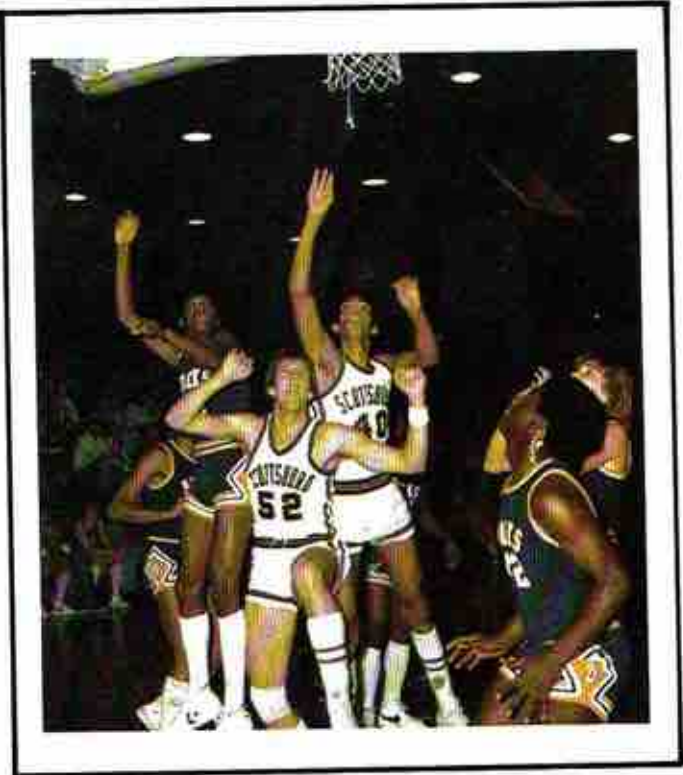
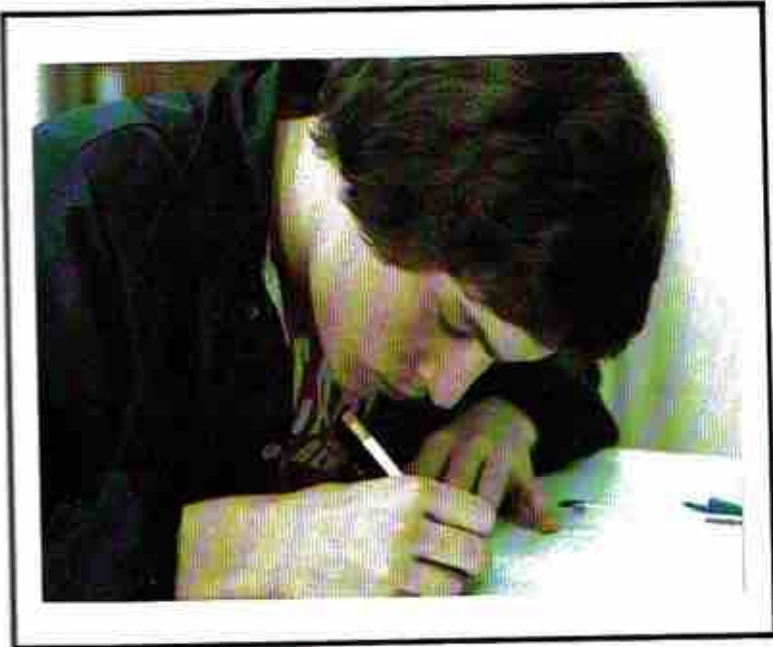

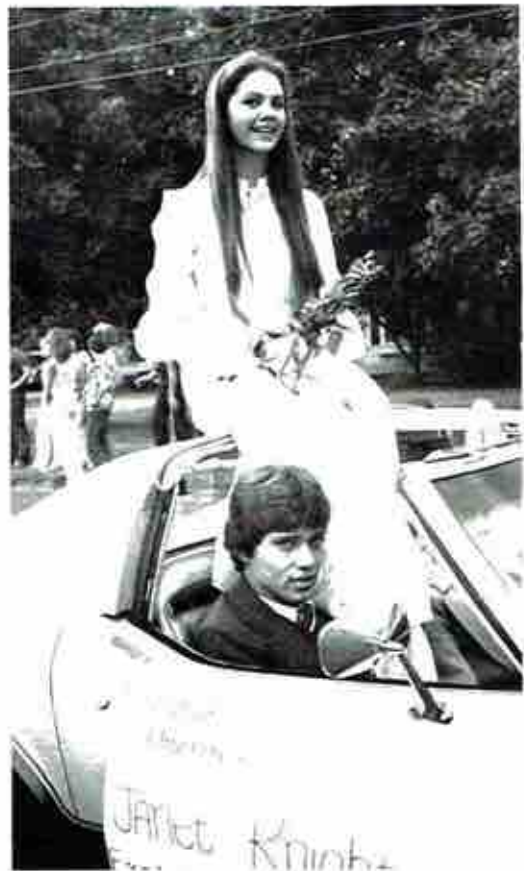

homecominghomecominghomecomingh



me coming home coming home coming home

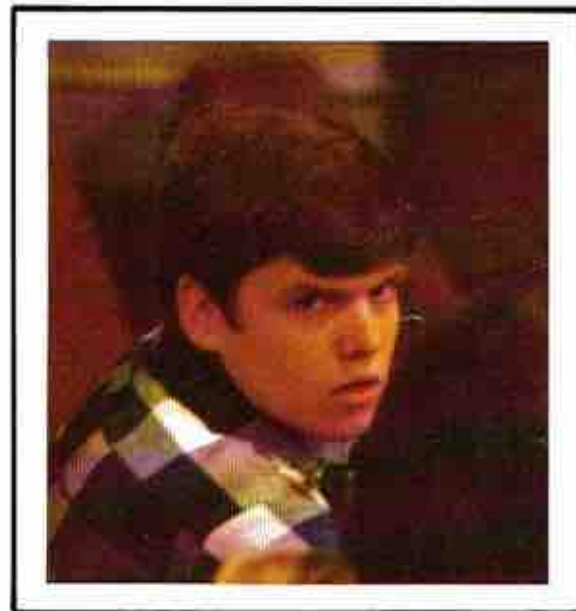
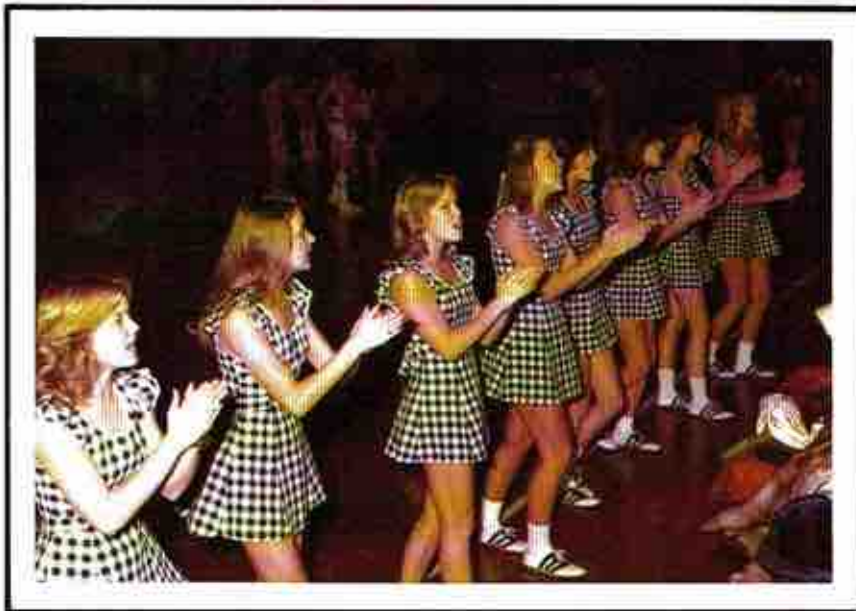
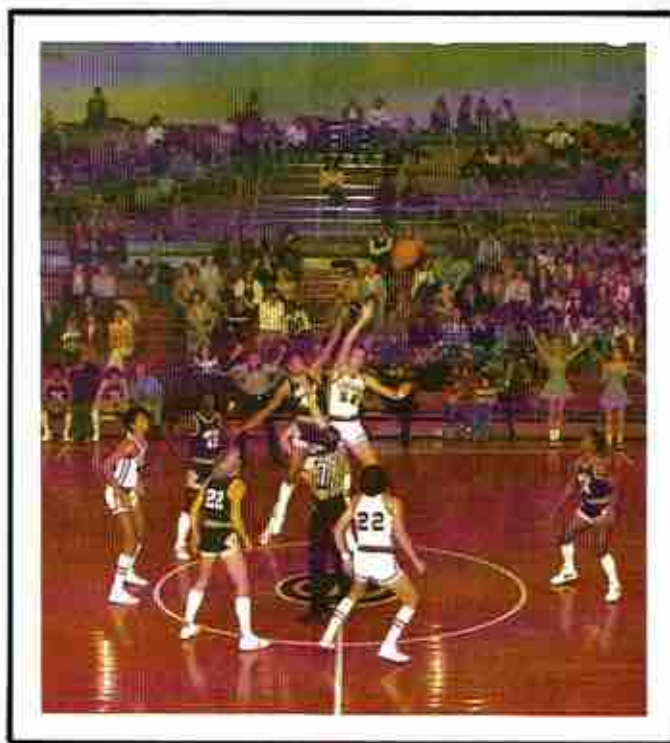
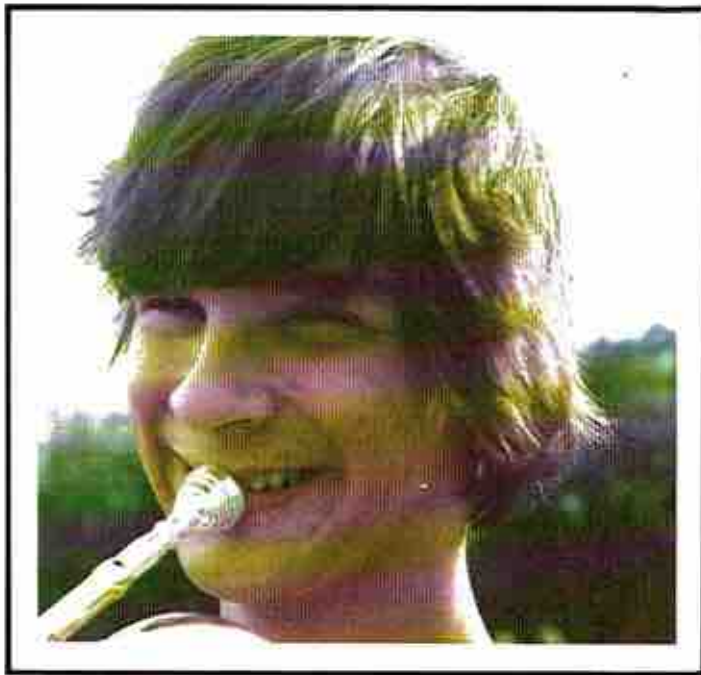

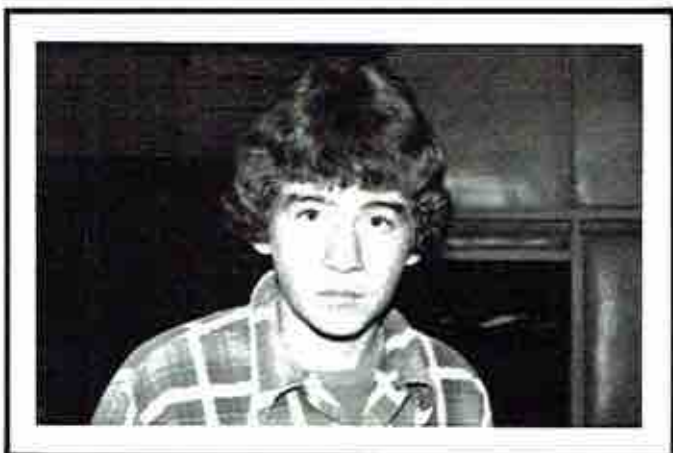
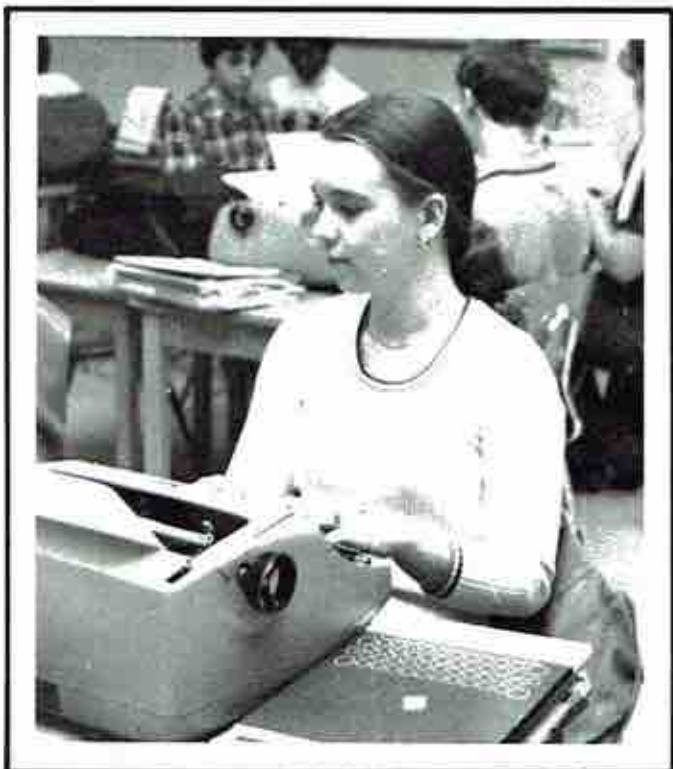

F
E
A
T
U
R
E
S

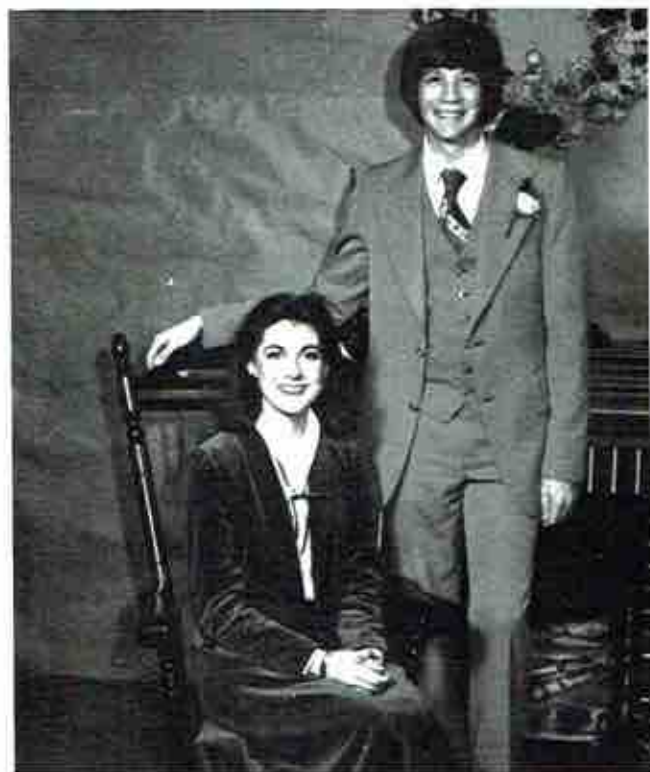

BAND SWEETHEARTS
Pam Ramage — Jerry Parrish



PROM KING AND QUEEN
Pam Noble — Duncan Phillips



ANCHOR AND ADMIRAL
Joy Hambrick — Brett Johnson

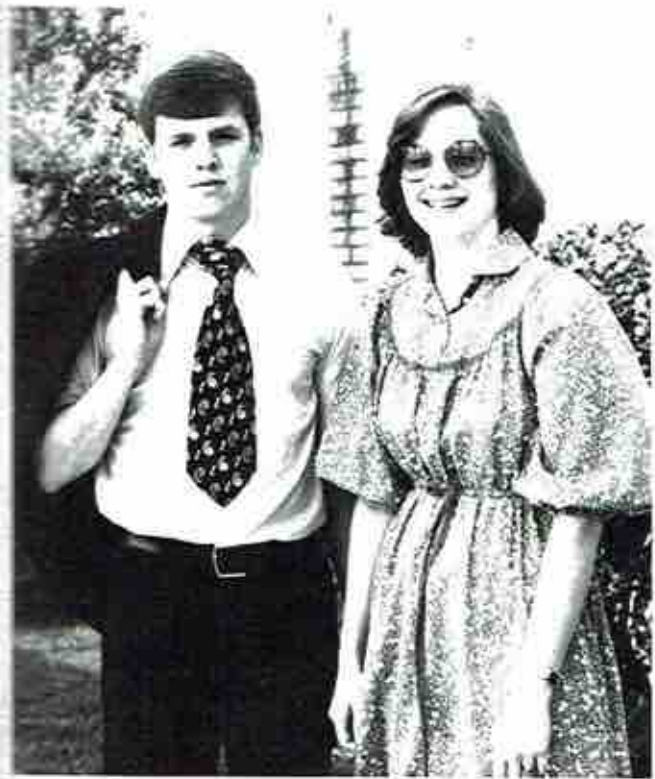

MR. AND MISS S.A.F.E.
Kim Rice — Stanley Gibby

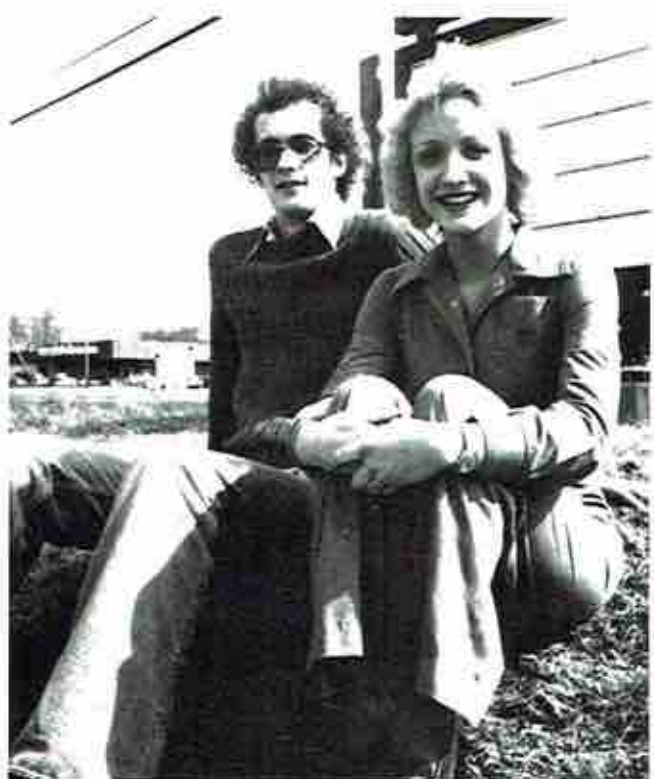

V.I.C.A. SWEETHEARTS
Jeff Adkins — Lisa Cook



MILITARY BALL KING AND QUEEN
Vicki Lee — Darryl Edmonds



FFA SWEETHEARTS
Kim Hale — Tony Hastings

WHO'S
WHO



MOST TALENTED
Jerry Bynum — Kim Deerman

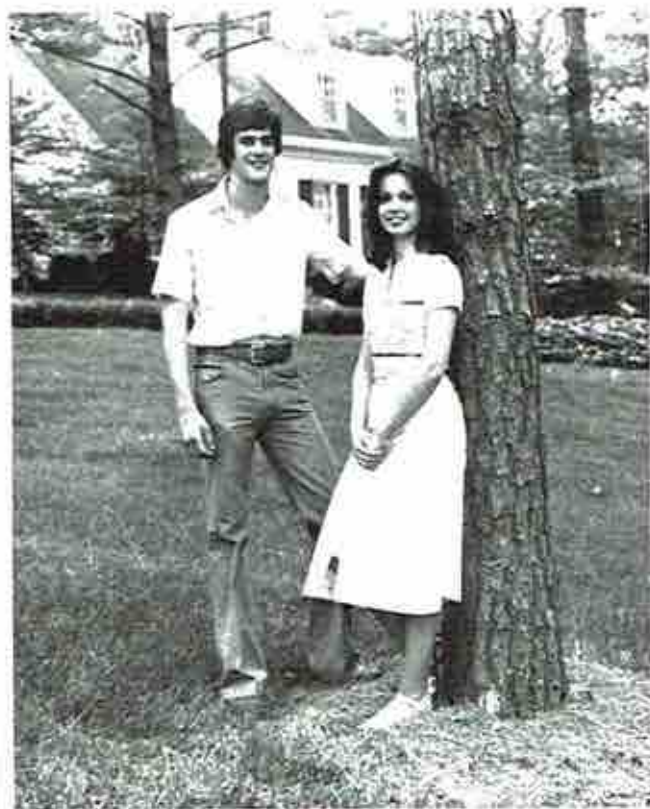

PRETTIEST AND MOST HANDSOME
Ted McCutchen — Pam Tipton



BEST ALL AROUND
Stanley Gibby — Denise Tyler



MOST POPULAR
Duncan Phillips — Emily Word



NEATEST
Eric Derrick — Pam Noble



MOST LIKELY TO SUCCEED
Les Barbee — Cheryl Altonji



MOST STUDIOUS
Harlan Yates — Lisa Bryant



MOST DEPENDABLE
Chris Butler — Jay Hambrick

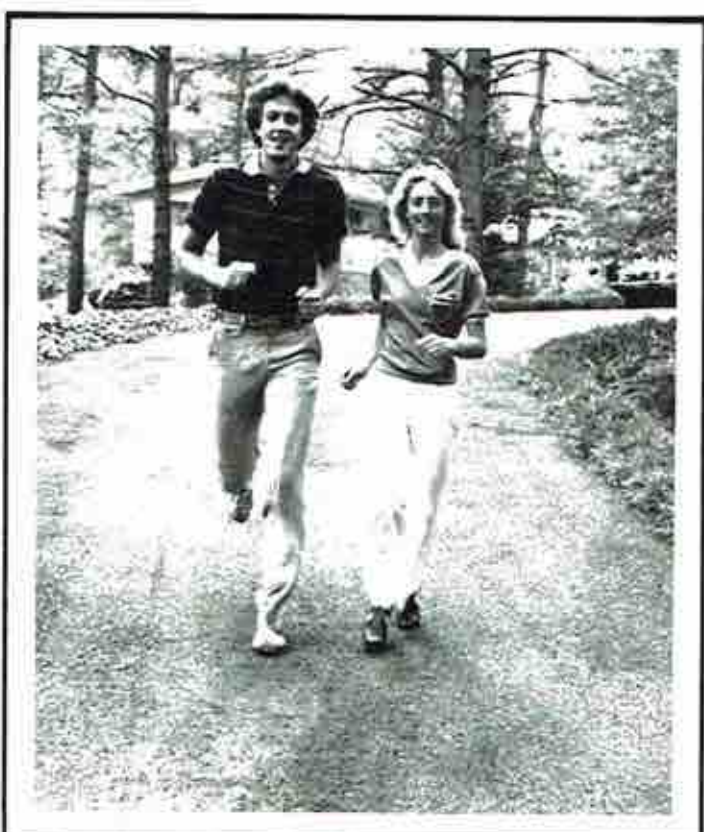

MOST ATHLETIC
David Brandon — Shelia Austin



WITTIEST
Blaine Anderson — Rhonda Morris

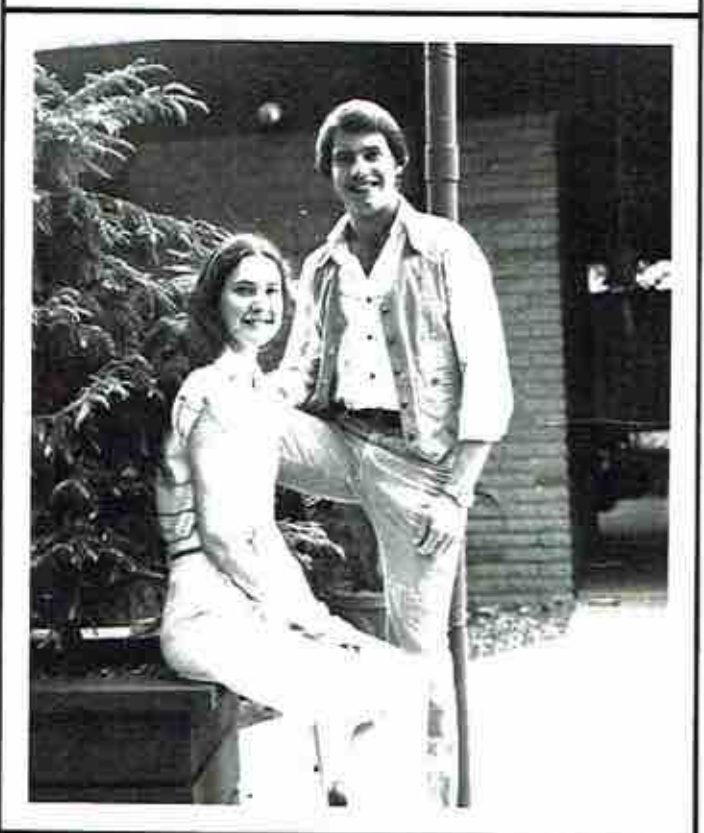

FRIENDLIEST
Tony Hastings — Vicki Lee



MOST COOPERATIVE
Terri Myers — John Gentle, Steve Graham



MOST SCHOOL SPIRIT
Danny Hodges — Julie Little



MOST COURTEOUS
Chris Karabinos — Julie Buko

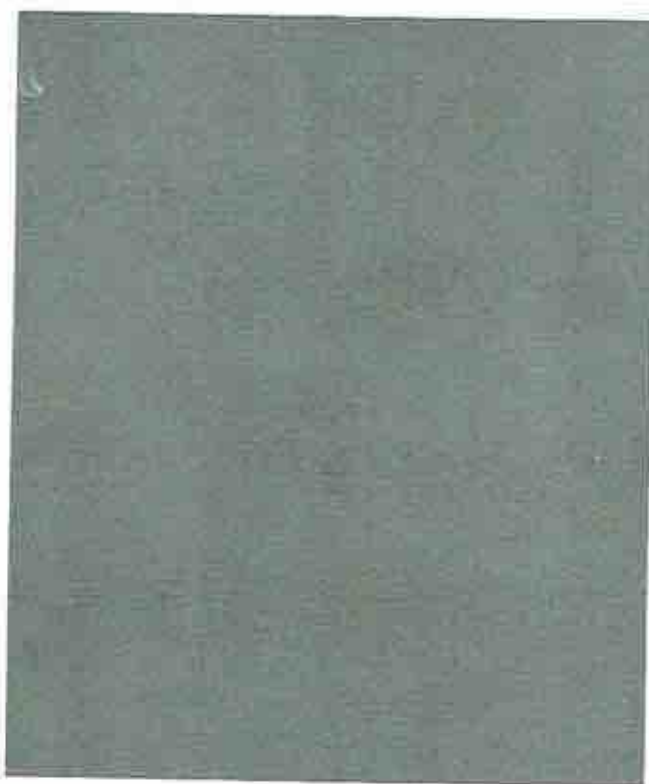

MOST ORIGINAL
Jeff Adkins — Kim Farmer

FHA PAGEANT



PAM TIPTON
— MISS FHA

SENIOR FLASHBACK

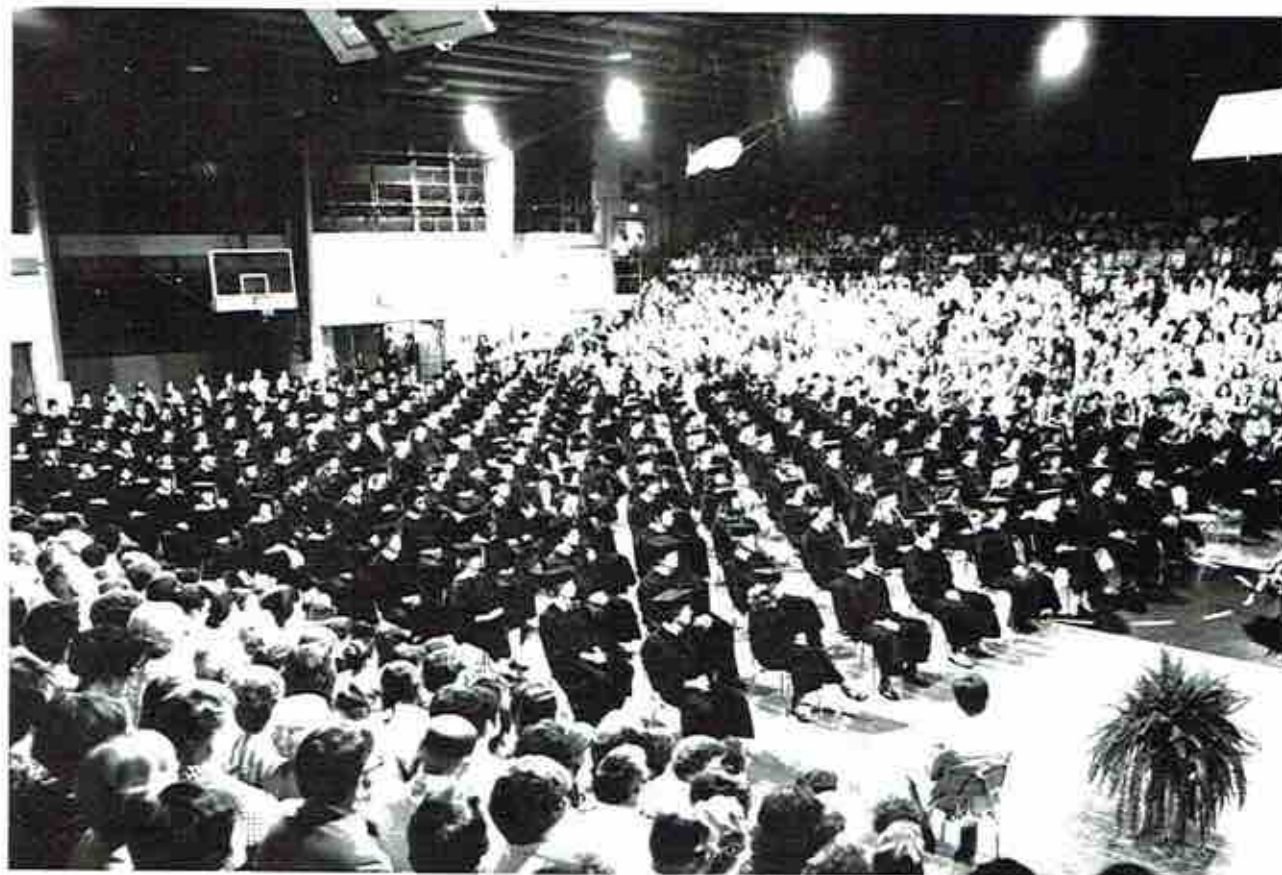

FRESHMAN 75-76

SOPHOMORE 76-77

Officers:
 President — Duncan Phillips
 Vice-Pres. — Kim Downey
 Sec.-Treas. — Ted McCutchen

Favorites:
 Kim Downey
 Duncan Phillips

Attendant — Kim Downey

Officers:
 President — Emily Word
 Vice-Pres. — Tommy Caldwell
 Sec.-Treas. — Pam Noble

Favorites:
 Emily Word
 Tommy Caldwell

Attendants — Kim Downey
 Connie Guthrie

JUNIOR 77-78

SENIOR 78-79

Officers:
 President — Stanley Gibby
 Vice-Pres. — Denise Tyler
 Sec.-Treas. — Emily Word

Favorites:
 Denise Tyler
 Duncan Phillips

Attendant — Kim Downey

Officers:
 President — Les Barbee
 Vice-Pres. — Cheryl Altonji
 Sec. Treas. — Jeff Adkins

Favorites:
 Denise Tyler
 Stanley Gibby

Homecoming Queen — Pam Ramage
 Attendant — Kim Farmer





FACULTY

FACULTY



Fred Thomas
Principal



Kenneth Holder
Assistant Principal



Mrs. Lois Nelson
Secretary



Mrs. Helen Arnold
Secretary



Peggy Allen
Joanne Beard
Ed Behel
John Black



Jewell Brewton
Rebecca Bridges
Eloise Broome
Betty Burroughs



Susan Carlile
Paul Carter
Ray Chapman
Jerry Chrisman

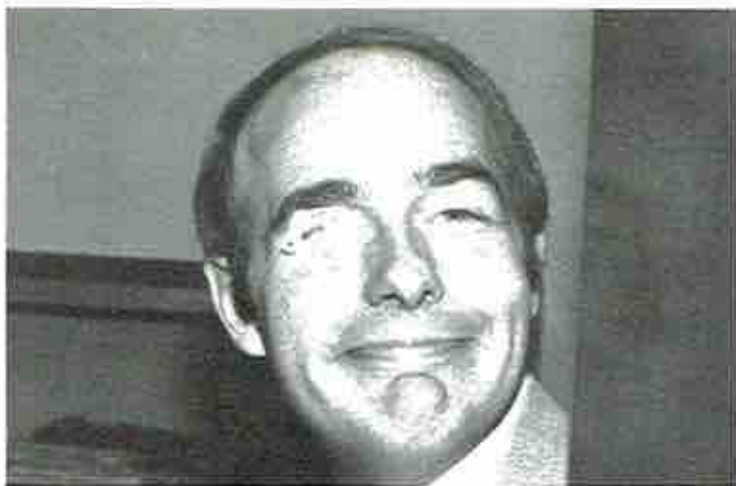

Pat Cobb
Paul Cooley Jr.
Becky Drummond
Kay Durham



David Easley
Sherry Easley
Wayne Edmonds
Betty Esslinger



Shirley Foster
James Garrison
Dianne Glenn
Jane Graham





Jo Hall
Wesley Hardman
Sara Harper
Carol Hodges



Donald Hodges
Gloria Horton
Charles Keller
Denton Kenamer



Larry Keys
Mary Jo Lankford
Jackie LaRue
Sue Long



John McCrary
Beth McNutt
Wayne McNutt
Larry Morris



Victor Nixon
Martha Pendley
Robert Porch
Ann Sharp



Marie Sharp
Chester Smith
Homer Smith
Delores Southead



Hugh Stewart
Carolyn Thomas
Louise Thomas
Mary Tyler



Sandra Wallingsford
Thomas Weatherly
Olivia Williamson
Karen York



BOARD OF EDUCATION



left to right — R. Drummond, S. Courtney, M. Skidmore, M. Foster, B. Word, B. Porter.



Lunchroom workers — M. Snodgrass, B. Hastings, J. Middleton, L. Kirkland, J. Carter.

MAINTENANCE



Mr. Bryant



Mr. Downey

Allen, Peggy — Biology; Montevallo; Vanderbilt; B.S., M.S., Sponsor, Health Careers Club.
Beard, Joanne — Home Economics I and II; B.S., Vocational; M.A., University of Alabama; Huntington College; Sponsor, F.H.A.
Behel, Ed — Chemistry; Physics; U.N.A.; University of Alabama; B.S., M.A.; Sponsor, Senior Science Club.
Black, John — Agribusiness Education; Auburn Univ.; B.S.; Sponsor, F.F.A.
Brewton, Jewell — Librarian; Athens College; University of Va.; George Washington University; American University; A.B.
Bridges, Rebecca — Home Economics I and II; University of Tenn.; Stephens College; B.S.; Sponsor, F.H.A.
Broome, Eloise — Typing I and II, Shorthand I and II; University of North Ala. George Peabody; B.S., M.A.; Sponsor, Senior Class.
Burroughs, Betty — Economics-Democracy; Athens College, Ala. A & M; B.S., M.S.; Sponsor, Student Council.
Carlisle, Susan — Algebra I; University of Ala.; B.A.; Sponsor, S.A.F.E.
Carter, Paul — R.O.T.C.; Sponsor, Rifle Team.
Chapman, Ray — General Science; U.N.A.; B.S.
Chrisman, Jerry — Driver's Education; Sneed Jr. College; Athens; B.S., Alabama A & M; M.Ed.; "B" Team Basketball; Football, Asst.
Cobb, Pat — Counselor; Auburn University; B.S.; Ala. A & M; M.S.
Cooley, Paul — P.E.; J.S.T.C.; B.S.; Sponsor, F.C.A.; "A" Team Basketball.
Drummond, Becky — English 11; U.N.A.; B.S.; Sponsor, Annual Staff.

Durham, Kay — English 10; University of North Ala.; B.S.; Jacksonville State University; M.S.
Easley, David — World History; Jacksonville State University; B.S., Jr. High Football; Baseball.
Easley, Sherry — Current Affairs, Ala. History; Jacksonville; Jacksonville State University; B.S.
Edmonds, Wayne — American History; U.A.H.; B.S.; Sponsor, Key Club.
Esslinger, Betty — English 11; Jacksonville State University; B.S.; Sponsor, Cheerleaders, Pep Club.
Foster, Shirley — Spanish; University of Ala.; B.A.; Sponsor, Spanish Club.
Garrison, James — Vocational Agribusiness; Horticulture; Walker College; A.S.; Auburn University; B.S.; Ala. A & M; Sponsor, F.F.A. "B" Chapter.
Glenn, Dianne — Typing, Accounting; Troy State; University of Montevallo; M.Ed.; Sponsor, Senior Class.
Graham, Jane — Geometry; Auburn University; B.S.; The University of the South; M.A.T.; Sponsor, Mu Alpha Theta.
Hall, Jo — P.E.; Jacksonville State University; Univ. of Ala.; B.S.
Hardman, Wesley — Agribusiness; Northeast State Jr. College; A.S.; Auburn University; B.S.; Ala. A & M; M.S.
Harper, Sara — English 10; Jacksonville State University; Alabama A & M; M.S.
Hodges, Carol — Algebra II and Trig., Pre-Calculus; University of North Ala.; B.S., M.A.
Hodges, Donald — Library Media; Northeast State Jr. College; Ala. A & M; Jacksonville State University; B.S., M.S.
Horton, Gloria — English 12, Drama & Debate; University of Ala.; B.S., M.A.; Sponsor, Nat. Honor Society, Debate Team.

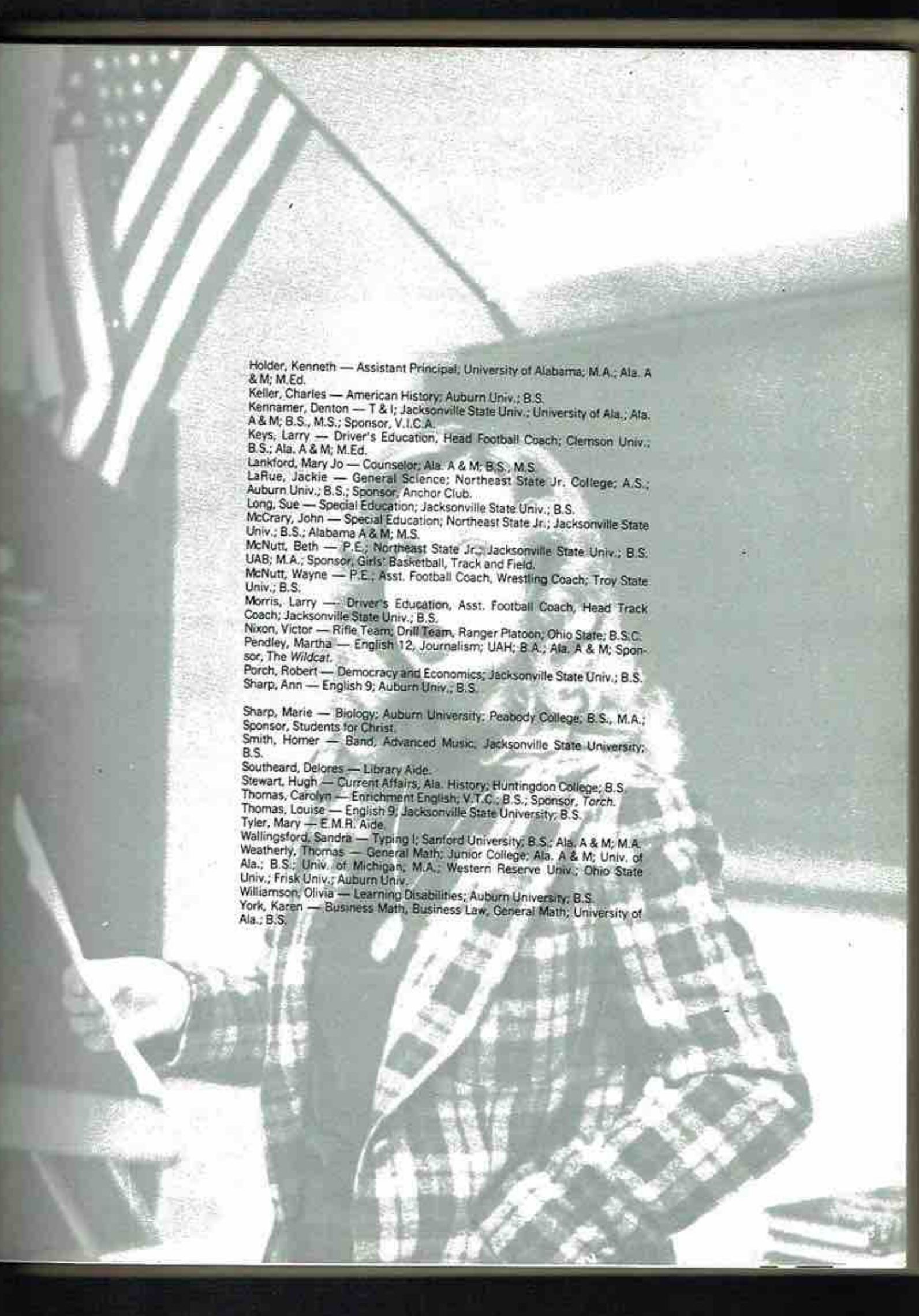

Holder, Kenneth — Assistant Principal, University of Alabama; M.A.; Ala. A & M; M.Ed.
Keller, Charles — American History; Auburn Univ.; B.S.
Kenamer, Denton — T & I; Jacksonville State Univ.; University of Ala.; Ala. A & M; B.S., M.S.; Sponsor, V.I.C.A.
Keys, Larry — Driver's Education, Head Football Coach; Clemson Univ.; B.S.; Ala. A & M; M.Ed.
Lankford, Mary Jo — Counselor; Ala. A & M; B.S., M.S.
LaRue, Jackie — General Science; Northeast State Jr. College; A.S.; Auburn Univ.; B.S.; Sponsor, Anchor Club.
Long, Sue — Special Education; Jacksonville State Univ.; B.S.
McCrary, John — Special Education; Northeast State Jr.; Jacksonville State Univ.; B.S.; Alabama A & M; M.S.
McNutt, Beth — P.E.; Northeast State Jr.; Jacksonville State Univ.; B.S. UAB; M.A.; Sponsor, Girls' Basketball, Track and Field.
McNutt, Wayne — P.E., Asst. Football Coach, Wrestling Coach; Troy State Univ.; B.S.
Morris, Larry — Driver's Education, Asst. Football Coach, Head Track Coach; Jacksonville State Univ.; B.S.
Nixon, Victor — Rifle Team; Drill Team, Ranger Platoon; Ohio State; B.S.C.
Pendley, Martha — English 12, Journalism; UAH; B.A.; Ala. A & M; Sponsor, *The Wildcat*.
Porch, Robert — Democracy and Economics; Jacksonville State Univ.; B.S.
Sharp, Ann — English 9; Auburn Univ.; B.S.
Sharp, Marie — Biology; Auburn University; Peabody College; B.S., M.A.; Sponsor, Students for Christ.
Smith, Homer — Band, Advanced Music; Jacksonville State University; B.S.
Southeast, Delores — Library Aide.
Stewart, Hugh — Current Affairs; Ala. History; Huntingdon College; B.S.
Thomas, Carolyn — Enrichment English; V.T.C.; B.S.; Sponsor, *Torch*.
Thomas, Louise — English 9; Jacksonville State University; B.S.
Tyler, Mary — E.M.R. Aide.
Wallingsford, Sandra — Typing I; Sanford University; B.S.; Ala. A & M; M.A.
Weatherly, Thomas — General Math; Junior College; Ala. A & M; Univ. of Ala.; B.S.; Univ. of Michigan; M.A.; Western Reserve Univ.; Ohio State Univ.; Frisk Univ.; Auburn Univ.
Williamson, Olivia — Learning Disabilities; Auburn University; B.S.
York, Karen — Business Math, Business Law, General Math; University of Ala.; B.S.





Chris Bray

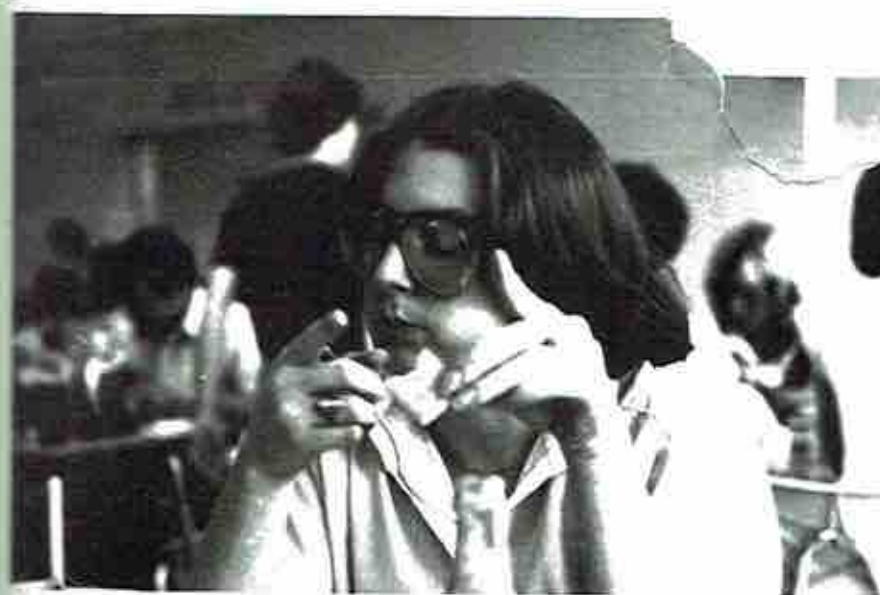

SENIORS



Jeff Adkins



Cheryl Altonji



Nancy Amos



Blaine Anderson



Howard Arnold



Robert Arnold



Sheila Austin

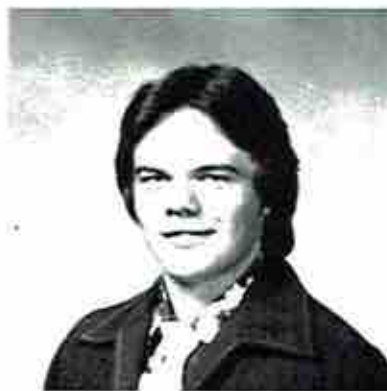

Tony Baker

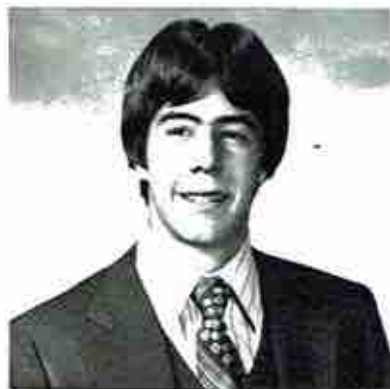

Leslie Barbee



Scott Barkley



Kathy Basile



Todd Beard



Robbie Bell



Mike Benson



Kramer Bergman



David Brandon



Chris Bray



Leisha Bray



Kathy Bryant



Lisa Bryant



Julie Buko



Mike Bunch



Byron Burton



Gary Bynum



Jerry Bynum



Chris Butler



Tommy Caldwell



Freeda Casteel



Glenn Childress



Tammy Childress



Fredia Clark



Tommy Clements



Phillip Collins



Mari Anne Copeland



Roger Cornelison



Steve Covington



Paul Dale



Roger Davis



Kim Deerman



Dennis Denson



Eric Derrick



Billy Dillard



Kim Downey



Barry Edmonds



Danny Edmonds



Rhonda Evans



Lamar Evans



Kim Farmer



Wendall Frazier



Paige Freeman



Mark Fuller



Billy Garner



John Gelzer



John Gentle



Abby Gentry



Stanley Gibby



Ginger Gidden

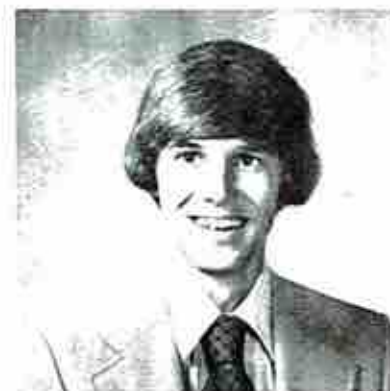

Steve Graham



Carl Grayson



Janet Grayson



Stanley Gross



Roger Guess



Kim Hale



Joy Hambrick



Angie Hancock



Mary Lea Hancock



Tony Hastings

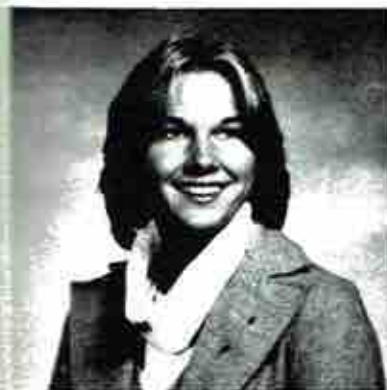

Pam Hastings



John Henegar



Renee Herrod



Duane Higginbotham



Danny Hodges



Betsy Holder



Doc Houston



Jack Hulme



George Hutchens



Scarlett Jackson



Teresa Jacobs

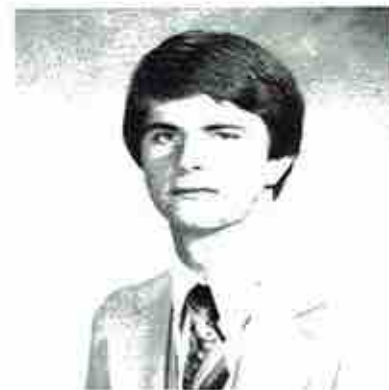

Brett Johnson



Bruce Johnson



Roseanna Johnson



Johnnie Jones



Patti Jones



Kathy Kane

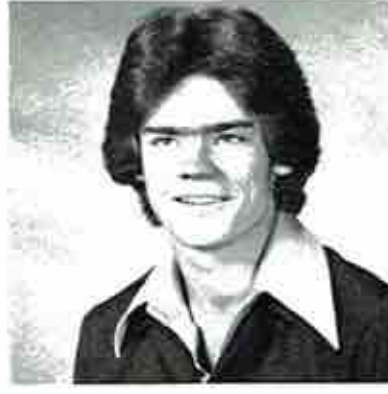

Chris Karabinos



Keith Kesler



Renee Killian



Pam Kirkland



Mark Kolakowski



Taylor Lankford



Teresa Ledwell



Vicki Lee



Chywonah Lemaster



Lisa LeQuire



Julie Little



Dale Looney



Jimmy Loveless



Maggie Lusk



Melanie Machen



Ronnie Machen



Sandy Malone



Glenda Matthews



Dale Maxwell



Keith McAllister



Davey McAlpin

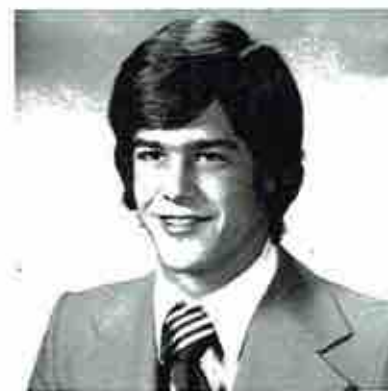

Ted McCutchen



Helen McFarland



Mark McGee



Debbie McHenry



Tony McNorton



Cindy Miller



Jimmy Miller



Darryl Moore



Donna Moore



Lynn Moore



Lynn Morgan



Mary Morris



Rhonda Morris



Janice Motsinger



Trina Mount



Mark Mudler



Chuck Mullaley



Lisa Murphy



Tom Murphy



Terri Myers



Cindi Newman



Scott Nicholson



Gary Nix



Pam Noble



Ricky O'Neal



Julie Owen



Anita Pace



Billy Joe Pace



Linda Paradise



Jerry Parrish



Mike Petty



James Phillips



Duncan Phillips



Betsy Pierce



Lisa Proctor



Audrey Provens



John Quinlivan



Colleen Radcliff



John Raispis



Pam Ramage



John Redmond



Robin Reynolds



Kim Rice



Gary Riggs



Joe Rodgers



Rachel Rogers



Glenda Romans



Darin Rushing



Debbie Sanders



Kaye Sanders



Garry Sanderson



Terry Scott



Donny Seymour



Amy Shelton



Donna Shirley



Danny Simpson



Johnny Sims



Kim Smith

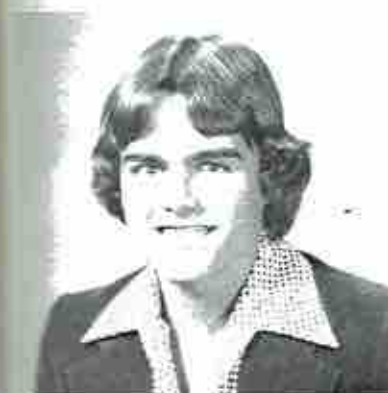

Ed Smith



Melody Smith



Tim Smith



Tommy Smith



Renee Souheard



Sandra Sparkman



Mike Stamper



Sandy Stein



Felix Stewart



Rosemary Stewart



Renee Stewart



Mark Strickland



Vincent Strong



Allan Summerford



David Sumner



Meg Tannehill



Keith Taylor

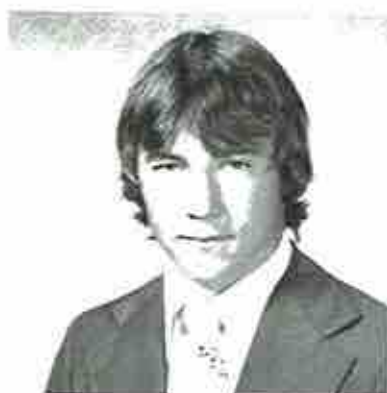

Gerry Teal



Troy Thomas



Clark Thompson



Pam Tipton



Jean Tisdal



Tammy Tolleson



Angela Tolliver

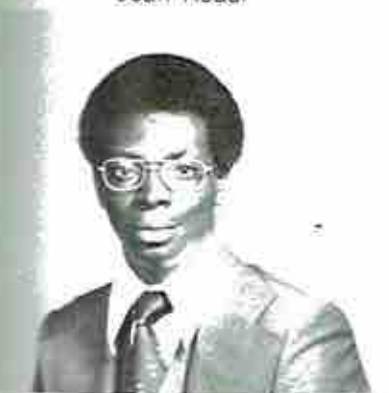

James Tolliver



Doug Tubbs

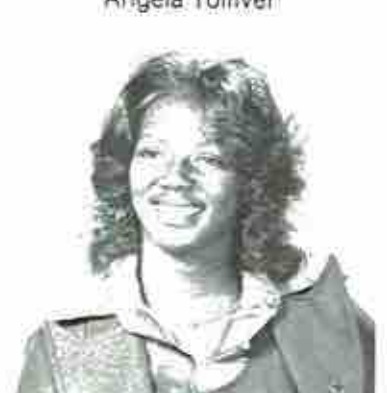

Starr Tucker



Carolyn Turner



Tim Turner



Denise Tyler



Jennifer Underwood



Lindsay Vaught



Mike Vickers



Susan Waldrop



Eileen Walker



Rosia Walker



Elliott Wann



Allen Webb



Bruce Webb



Sheila Webb



Rickey Weeks



Connie White



Deborah Wilbourn



Lynda Wilhelm



Charlea Williams



Teresa Williams

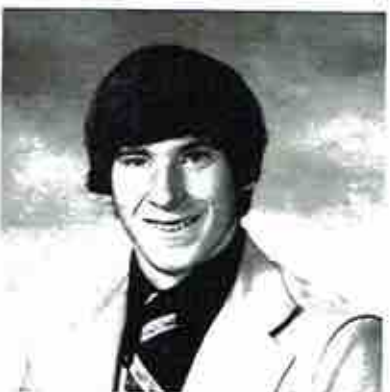

Tim Williams



Emily Word



Harlan Yates

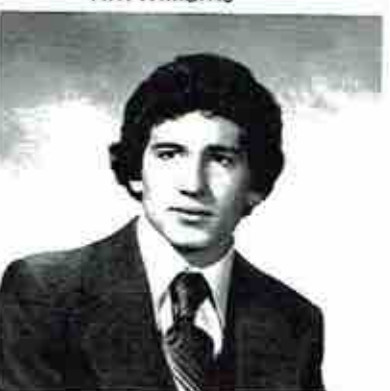

Trey York

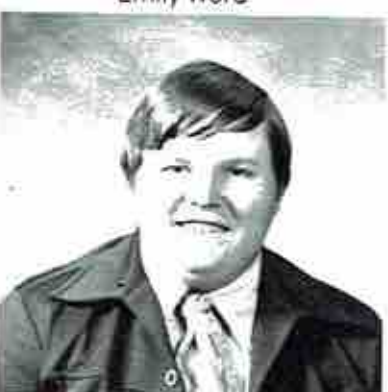

Randy Young



Lori Zeigler

Picture Not Available:
Willie Campbell
Cheryl Carter
Chris Chambers
James Chambers
Ricky Guffey
Gail Thorne



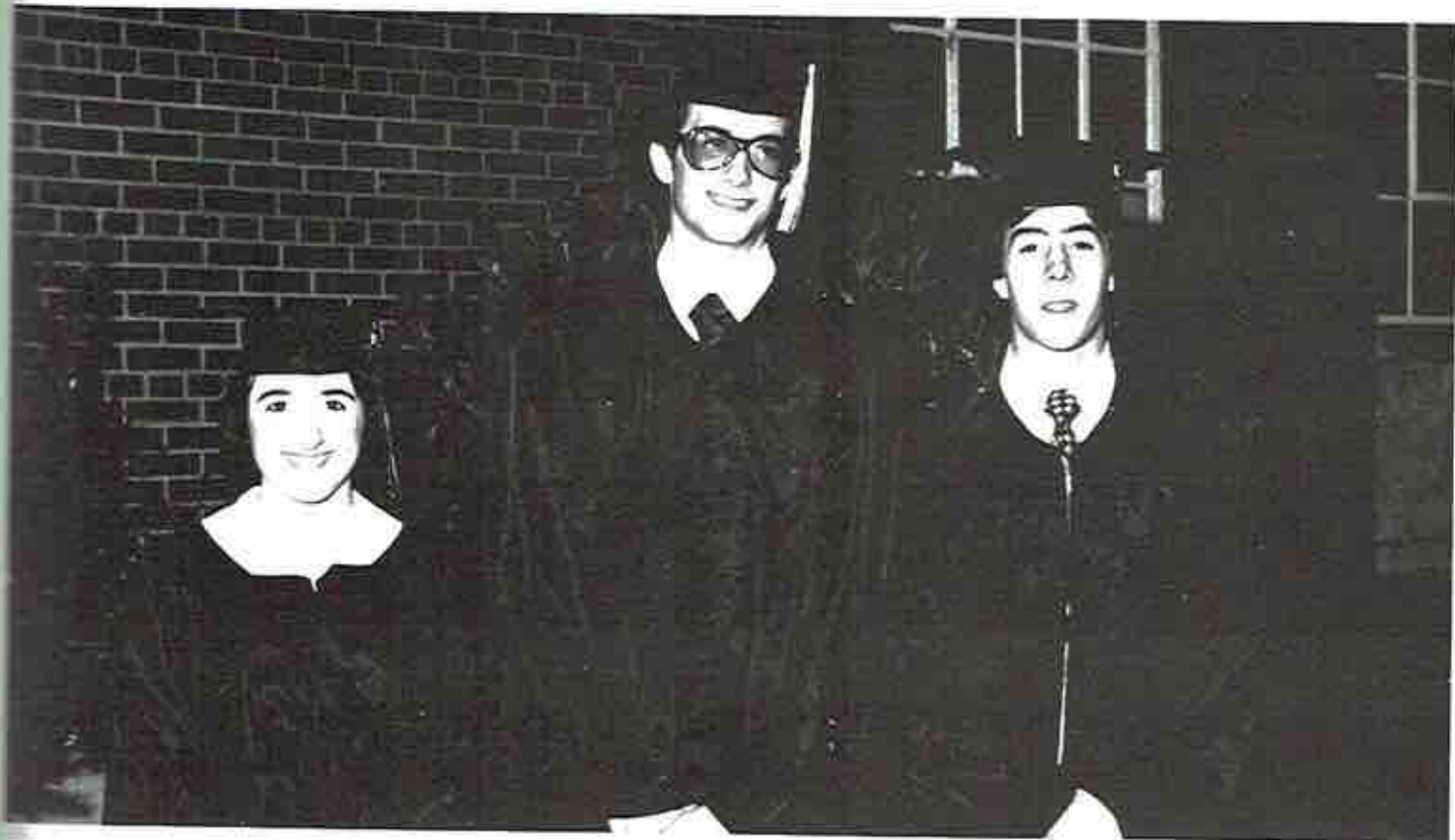

SENIOR CLASS OFFICERS

President	Lez Barbee
Vice-President	Cheryl Altonji
Sec.-Treasurer	Jeff Atkins

CLASS FAVORITES

Denise Tyler
Stanley Gibby

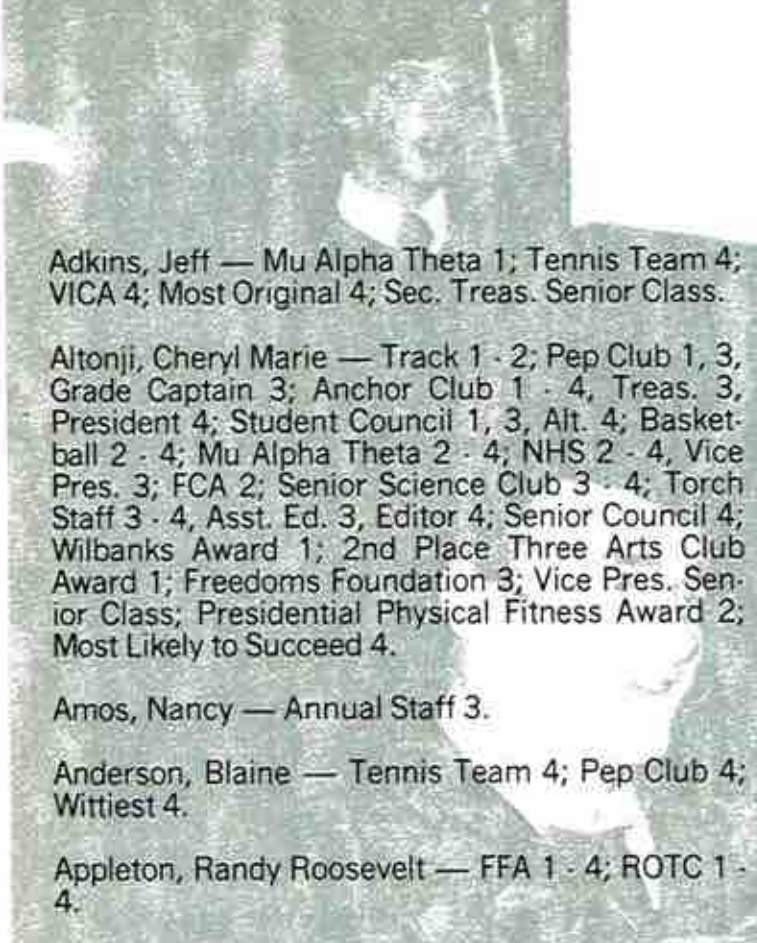

Adkins, Jeff — Mu Alpha Theta 1; Tennis Team 4; VICA 4; Most Original 4; Sec. Treas. Senior Class.

Altonji, Cheryl Marie — Track 1 - 2; Pep Club 1, 3, Grade Captain 3; Anchor Club 1 - 4, Treas. 3, President 4; Student Council 1, 3, Alt. 4; Basketball 2 - 4; Mu Alpha Theta 2 - 4; NHS 2 - 4, Vice Pres. 3; FCA 2; Senior Science Club 3 - 4; Torch Staff 3 - 4, Asst. Ed. 3, Editor 4; Senior Council 4; Wilbanks Award 1; 2nd Place Three Arts Club Award 1; Freedoms Foundation 3; Vice Pres. Senior Class; Presidential Physical Fitness Award 2; Most Likely to Succeed 4.

Amos, Nancy — Annual Staff 3.

Anderson, Blaine — Tennis Team 4; Pep Club 4; Wittiest 4.

Appleton, Randy Roosevelt — FFA 1 - 4; ROTC 1 - 4.

Arnold, Howard Forest — Band 1 - 4; Pep Band 1 - 4; Stage Band 3 - 4; Dixieland Band 3; Health Careers Club 3 - 4; Senior Science Club 3 - 4; NHS 4; Drama Club 4; Annual Staff Photographer 4.

Arnold, Robert Paul — Tennis Team 2; FFA 2, 4; Students for Christ 3; Pep Club 4; Football 4.

Austin, Shelia La Merle — Spanish Club 1; SAFE 2; FCA 3; NHS 3 - 4; Track 2 - 4, 3 Yr. Letterman, Most Valuable Player, Golden Spike Award; Basketball 3 - 4, 4 Yr. Letterman, Captain 4, Attendance Award; Most Athletic 4; Presidential Physical Fitness Award 2, 4.

Baker, Tony.

Barbee, Leslie Albert, Jr. — Student Council 1; FCA 2 - 4; Mu Alpha Theta 2 - 4; Students for Christ 2 - 4; NHS 2 - 4; Baseball 3 - 4; Torch Staff 4; Senior Science Club 4; Senior Class President.

Barkley, Scott Henry — Track 2; FCA 2 - 4; Wrestling 3 - 4; VICA 3 - 4; 1st Place County Drawing

Contest; 2nd Place District Drawing Contest.

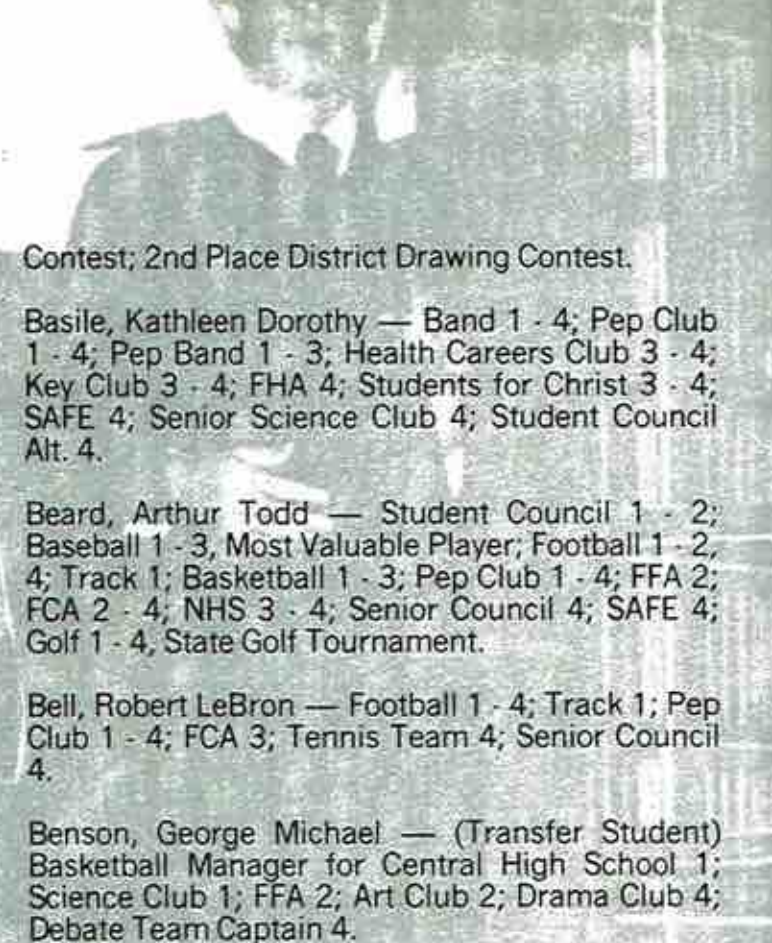

Basile, Kathleen Dorothy — Band 1 - 4; Pep Club 1 - 4; Pep Band 1 - 3; Health Careers Club 3 - 4; Key Club 3 - 4; FHA 4; Students for Christ 3 - 4; SAFE 4; Senior Science Club 4; Student Council Alt. 4.

Beard, Arthur Todd — Student Council 1 - 2; Baseball 1 - 3, Most Valuable Player; Football 1 - 2, 4; Track 1; Basketball 1 - 3; Pep Club 1 - 4; FFA 2; FCA 2 - 4; NHS 3 - 4; Senior Council 4; SAFE 4; Golf 1 - 4, State Golf Tournament.

Bell, Robert LeBron — Football 1 - 4; Track 1; Pep Club 1 - 4; FCA 3; Tennis Team 4; Senior Council 4.

Benson, George Michael — (Transfer Student) Basketball Manager for Central High School 1; Science Club 1; FFA 2; Art Club 2; Drama Club 4; Debate Team Captain 4.

Bergman, Edward Kramer III — Football 1 - 4, Wildcat Award, 4 Yr. Letterman, Received Winners Certificate 3 Yrs; Baseball 1, 4.

Brandon, Walter David — Basketball 1 - 4, All Region 3 - 4, 4-A All State 4, Most Valuable Player in Region; Pep Club 1 - 4; Track 1 - 2; FCA 2 - 4; Students for Christ 3 - 4; Senior Science Club 3; Student Council Alt. 4; Jacksonville State University Scholarship.

Bray, Christopher Dwight — FFA 2.

Bray, Leisha Dianne — Library Club 1, Publicity Chairman; Library Aid 1; Band 1 - 4, Color Guard 2 - 4; Pep Band 1; Stage Band 4; Pep Club 2; FHA 2; Mu Alpha Theta 2 - 4; NHS 3 - 4; SAFE 3 - 4, Vice Pres. 4; Senior Science Club 3 - 4; Key Club 3 - 4; Health Careers Club 3 - 4, President 4.

Bryant, Kathy Alisha — Pep Club 1 - 2; Spanish Club 1; Torch Staff 2; Annual Staff 3; FFA 4.

Bryant, Lisa Jo — Band 1 - 4; Pep Band 1 - 3; Pep Club 1 - 2; Spanish Club 1; Health Careers Club 2 - 3; NHS 2 - 4, Treas. 4; Mu Alpha Theta 2 - 4, President 4; Accent Day 3; Senior Science Club 4.

Buko, Julie Ann — Pep Club 1 - 4; Anchor Club 1 - 4, Vice Pres. 3, Sec. 4; Office Assistant 1 - 4; SAFE 2 - 3; Mu Alpha Theta 2 - 4; NHS 3 - 4; Senior Science Club 3 - 4; FCA 3 - 4, Sec. Treas. 4; Cheerleader 3 - 4; Senior Council 4; Key Club 4; Most Cooperative 4; Freedoms Foundation.

Bunch, Michael Anthony — ROTC 3 - 4, Flag Detail.

Burton, Byron Hicks II — Band 1 - 4; Pep Band 1 - 4; FFA 3 4, Reporter 4; 3rd Place Three Arts Club Poetry Award 3.

Butler, Christopher Thomas — (Transfer Student) SAFE 3; Key Club 3 - 4; Torch Staff 3; Drama Club 4; Debate Team 4; Basketball Manager 4; Most Dependable 4; NHS 4; Student Gov't Day Mayor 4; Boys' State.

Bynum, Gary Wayne.

Bynum, Jerry — FFA 2 - 3; VICA 4; Most Talented 4; Art Club 2; Torch Cover Design Award 4.

Caldwell, James Thomas — Football 1 - 4, Team Captain, 4 Yr. Letterman, Received Winners Certificates 2 Yrs; Class Vice Pres. 2; Class Favorite 2; FCA 2 - 4, President 3 - 4; Cancer Drive 3 - 4.

Campbell, Willie — Pep Club 1 - 4; Spanish Club 1; Art Club 2; FFA 2, 4, "B" Chapter; Ugly Walk Winner 3; Band 3 - 4.

Carter, Cheryl Jean — Pep Club 1 - 3; Students for Christ 1 - 3; FHA 2 - 4; Anchor Club 2 - 4.

Casteel, Freeda Gayle — Band 1 - 4, Color Guard 2 - 4, Rifle Captain 4; Pep Band 1; Pep Club 1 - 4; Spanish Club 1; Mu Alpha Theta 2 - 3, Reporter 3; Health Careers Club 2 - 4; FCA 2; SAFE 2 - 4; Sen-

ior Science Club 4.

Chambers, Chris — Band 1; FFA 2; FCA 3; Wrestling 2 - 3.

Childress, Glenn Edwin — Pep Club 1; FFA 1 - 4.

Childress, Tammy Jean — Pep Club 1 - 4; Band 1; FFA 2, Sweetheart 2; FHA 2, 4; SAFE 2 - 4; Drama Club 4.

Clark, Fredia Darlene — Pep Club 1 - 2, 4; FHA 2; SAFE 4.

Clements, James Thomas — VoAg I 3; VoAg II 4.

Collins, Phillip Michael — Tennis Team 1 - 3; Wildcat Staff 2 - 3; VICA 4.

Copeland, Mari Anne — Pep Club 1 - 4; Key Club 3; Annual Staff 3; FHA 3 - 4.

Cornelison, Roger Lynn — ROTC 1; FFA 2 - 4.

Covington, Stephen Dale — Golf Team 2 - 4.

Dale, Paul Leroy — Band 1 - 2; Baseball 1; Mu Alpha Theta 2 - 3; Track Manager 2; Wildcat Staff 4.

Davis, Roger Dale — Football 1 - 4; Wrestling 2 - 3; FFA 2 - 3; VICA 4.

Deerman, Kimberly — Band 1 - 4; Pep Band 1 - 4; Stage Band Voclaist 3 - 4, Most Outstanding Performer Award in Appalachian Jazz Festival 3 - 4; Pep Club 1; Mu Alpha Theta 2 - 4; FHA 2; Students for Christ 2 - 4; NHS 3 - 4; Senior Science Club 4; 2nd Runner Up and Talent Winner in Jr. Miss 4; Most Talented 4.

Denson, Dennis Leon III — VICA 3 - 4.

Derrick, Robert Eric — Golf Team 1 - 4; Pep Club 1 - 4; Senior Science Club 1; Track 1; Football 1; Neatest 4.

Downey, Kimberly Ann — Student Council 1, 3; Health Careers Club 1 - 3; Pep Club 1 - 3; Vice Pres. Freshman Class; Homecoming Attendant 1 - 3; Class Favorite 1; Students for Christ 2 - 4; FHA 2 - 4; Senior Council 4.

Edmonds, Barry — Basketball 2 - 4.

Edmonds, John Daniel, Jr. — Football 1; ROTC 1 - 4, Battalion Commander 4, Military Ball King 4; FFA 2 - 4, Treas. 4; FFA Quartet; VICA 3; Student Gov't Day Chief of Police 4.

Evans, Rhonda Kay — FHA 2 - 3; DECA 2.

Evans, Robert Lamar — Football 1 - 2; Wrestling 1; FFA 2 - 4, President 4.

Frazier, Wendell Scott — FFA 2.

Fuller, Mark — Band 1 - 3; Stage Band 3 - 4; Swim Team 1 - 4; FFA 2 - 4, Jackson County FFA President; Vocational Advisory Council.

Garner, Billy Jack, Jr. — Football 1; FFA 2 - 3; String Band 2 - 3; Wrestling 2 - 3.

Gelzer, John Ramsey — Baseball 1, 3 - 4; Soccer 1 - 4; Wildcat Staff 4.

Gentle, John Alfred — Student Council 1 - 2, 4, Sec. Treas. 4; Baseball 1 - 4; Basketball 1 - 2; Pep Club 1 - 4; FCA 3 - 4; Golf 3; Key Club 4; NHS 4; Football 1 - 4, Best Offensive Lineman; Most Cooperative 4.

Gentry, Abby Leigh — Spanish Club 1; Pep Club 1 - 4, Reporter 2, 4, Vice Pres. 3; Pep Band 1 - 2; Band 1 - 4, Color Guard 2 - 4; Student Council 1, 3 - 4; Art Club 2, Vice Pres. 2; Anchor Club 2 - 4; Students for Christ 2; World Perspective 2; SAFE 2; Health Careers Club 3 - 4; Key Club 3 - 4; Annual Staff 4; FCA 4; FHA 4.

Gibby, Stanley Warren, Jr. — Spanish Club 1; Students for Christ 1 - 4, President 3, Chaplain 4;

Football 1 - 4; Basketball 1 - 4; Baseball 1, 3 - 4; Student Council 1, 4, Chaplain 4; NHS 2 - 4; Mu Alpha Theta 2 - 4; FCA 2 - 4, Chaplain 2 - 4; Senior Science Club 3 - 4; Junior Class President; SAFE 4, Mr. SAFE 4, Regional Mr. SAFE 4; Boys' State 3; Class Favorite 4; Best All Around 4; Danforth Award 4; Balfour Award 4; Student Gov't Day Coroner 4.

Gidden, Virginia Pearl — Spanish Club 1 - 3, President 2; Mu Alpha Theta 2 - 4; Senior Science Club 3 - 4; NHS 3 - 4; SAFE 3 - 4; Torch Staff 3 - 4; Summer Scholarship for Juniors; Scholars Bowl Team; AI Federation of Business and Professional Women's Club Scholarship.

Graham, Steven Donald — Spanish Club 1; Health Careers Club 1 - 4; Torch Staff 1; Stage Band 1; Band 1 - 4; Tennis Team 1 - 2, 4; Huffman Math Tournament 1 - 2; NHS 2 - 4; Mu Alpha Theta 2 - 4, Vice Pres. 4; Accent Day 3; Scholars Bowl 4; Senior Science Club 4; Most Cooperative 4.

Grayson, Carl Lee — Student Council 3; VICA 4; Students for Christ 4.

Grayson, Janet Faye — Spanish Club 1; Pep Club 1; FHA 2.

Gross, Stanley Wayne — Football 1; Wrestling 2 - 4; FCA 3; Student Council Alt. 4.

Guess, Roger Darryl — Basketball 1; Spanish Club 1; FFA 2.

Guffey, Charles Rickey — FFA 2; SAFE 2; VICA 3 - 4, Parliamentarian 3, Mr. VICA 3, President 4.

Hambrick, Joy Lynn — Spanish Club 1; Pep Club 1 - 4, Sec. 2; Anchor Club 1 - 4; Health Careers Club 1 - 2, Reporter 2; Cheerleader 1, 3 - 4, Captain 1, 3; Student Council Alt. 1, 3; Mu Alpha Theta 2 - 4; World Perspective 2; FCA 3 - 4; NHS 3 - 4; SAFE 3 - 4; Most Dependable 4; Student Gov't Day Tax Collector 4.

Hancock, Angela Grace — Band 1 - 4; Color Guard 2 - 4; Pep Club 1 - 4; FHA 2; Anchor Club 3 - 4; Mu Alpha Theta 3.

Hancock, Mary Lea — Band 1 - 4, Rifle Team 2 - 3, Captain 3, Asst. Drum Major 4, Alt. Drum Major 3; Pep Club 1 - 4; FHA 2 - 4; Anchor Club 4.

Hastings, Anthony Glen — ROTC 1 - 4, Company Commander "A", Captain; VoAg 2 - 3; FFA 3 - 4, President of "C" Chapter; Friendliest 4.

Hastings, Pamela Renee — Band 1 - 4, Color Guard 3 - 4; Pep Club 3 - 4; FFA 4; FHA 2.

Henegar, John Thurman — Football 2 - 4; FFA 2; Pep Club 2 - 4.

Higginbotham, Duane Keith — FFA 2; Rifle Team 3.

Hodges, Christopher Daniel — Football 1; Tennis Team 1; Pep Club 1, 3 - 4; FFA 2 - 4; Horticulture 2; Golf 3 - 4; Football Cheerleader 4; Most School Spirit 4.

Holder, Betsy Ann — FHA 3 - 4.

Houston, Donald R. — Basketball 1; Football 4; Pep Club 4.

Hulme, Jack — Football 1; Wrestling 1; Mu Alpha Theta 1; Pep Club 1 - 4.

Hutchens, George Thomas — Students for Christ 4; Wildcat Staff 4; Spanish Club 4.

Jackson, Scarlett Renee — Pep Club 1 - 2; FHA 2; Wildcat Staff 3; Health Careers 4; Drama Club 4.

Jacobs, Teresa Rena — FHA 2, 4; Library Aid 3.

Johnson, Gary Brett — Student Council 1, 3 - 4; Basketball 1 - 4; Baseball 1; FCA 2 - 4, Vice Pres. 4; Key Club 3 - 4, President 3 - 4; Office Assistant 3 - 4; NHS 4; Football 1 - 4, Most Improved Player

3, Team Captain 3 - 4; Youth Citizenship Seminar 3.

Johnson, Roseanna — Special Olympics 1 - 4.

Jones, Johnnie Lea — DECA 2 - 3.

Jones, Patricia Ann — Pep Club 1; Pep Band 1 - 4; Band 1 - 4, President 4, Section Leader 4; Stage Band 4; Mu Alpha Theta 2 - 4; Anchor Club 2 - 4; NHS 3 - 4, Sgt. at Arms 4; Students for Christ 3 - 4, Reporter 3, Vice Pres. 4; Senior Science Club 3; Key Club 3 - 4; Health Careers Club 4; Student Council 4; Student Gov't Day Supt. of Education 4; 1st Place Three Arts Club Poetry Award 3; Member of All-Student Marching Band USA; Danforth Award 4.

Kane, Katherine Marie — ROTC 1, Drill Team; Health Careers 2; FHA 2 - 4; DECA 3.

Karabinos, Christopher James — (Transfer Student) Art Club 2; Spanish Club 2; Senior Science Club 2 - 3; Band 2 - 4, Pep Band 2; Health Careers Club 2; Tennis Team 2; Mu Alpha Theta 2 - 3; Wildcat Staff 3 - 4, Business Manager 3, Editor 4; Key Club 3 - 4; NHS 4; Drama Club 4; Most Courteous 4; Student Gov't Day District Attorney 4; Attended Summer Mathematics Institute at Auburn University 3.

Killian, Anita Renee — Band 1 - 3; Rifle Team 2 - 3, Asst. Captain 3; Spanish Club 1; Pep Club 1 - 4; SAFE 2 - 4, Vice Pres. 3, President 4; FHA 3.

Kirkland, Pam — Band 1; Pep Band 1; Pep Club 1 - 4; FHA 2 - 4; FFA 2; Lions Club Camp 2; NHS 3 - 4; Key Club 3 - 4; Students for Christ 3 - 4; Anchor Club 3 - 4.

Lankford, Ulysses Taylor — FFA 2 - 3; Track 3 - 4.

Lee, Vicki Lynn — Pep Club 1; ROTC 1 - 4, Drill Team 1 - 3, Staff Officer, Military Ball Queen 4; FHA 2 - 4; FFA 2; Friendliest 4.

Ledwell, Teresa Kay — Pep Club 1 - 3; Spanish Club 1; FHA 2 - 4, Sec. 3; SAFE 4.

Lemaster, James Chywonah — Basketball 1 - 4; Pep Club 1 - 4; Soccer 2; Office Assistant 3 - 4; Student Gov't Day Chairman of Board of Revenue.

LeQuire, Elisa Diane — (Transfer Student) VICA 4.

Little, Julie Karole — Pep Club 1 - 4; Track 1 - 2; Student Council Alt. 1, 3; Cheerleader 2 - 4, Co-Head 3; Mu Alpha Theta 2 - 4, Sec. Treas. 4; SAFE 2 - 3; NHS 3 - 4; Key Club 3 - 4, Sec. 3; Office Assistant 4; Senior Council 4.

Looney, Dale Edward — Basketball 1 - 4; FCA 2; FFA 3 - 4; Track 4.

Loveless, Jimmy Dean — Basketball 1 - 2; Baseball 1 - 4, Captain 4; FCA 2; Student Council 2.

Lusk, Maggie — ROTC 1 - 4, Drill Team 3.

Machen, Melanie Jayne — Band 1 - 4; Pep Club 1 - 4, President 1; Track 1; Presidential Physical Fitness Award 1; FHA 2 - 4; Students for Christ 2; Annual Staff 3.

Machen, Ronnie Darryl — ROTC 1 - 4, Squad Leader 1, Platoon Sergeant 2, Platoon Leader 3, Staff Executive Officer 4; FFA 2 - 4.

Malone, Sandy Vernon.

Matthews, Glenda Marie — Pep Club 1 - 4; Health Careers Club 3; Key Club 3; FHA 4.

Maxwell, Elbert Ladale — Basketball 1; Football 1; VICA 2 - 4.

McAllister, Leonard Keith — Band 1 - 2; Baseball 1; Pep Club 1 - 2; VICA 2 - 3; DO 4.

McAlpin, Davey — Band 1 - 4; FFA 4; Spanish Club 4.

McCutchen, Charles Theodore — Football 1 - 4; Basketball 1; Baseball 1; Pep Club 1 - 4; FFA 2, 4; FCA 2 - 3; Most Handsome 4.

McFarland, Helen Malinda — (Transfer Student) Red Cross 2 - 3; DECA 2; FHA 4; Wildcat Staff 4; FFA "B" Chapter 4.

McGee, Mark Allen — Basketball 1; FFA 2 - 4; Tennis Team 4.

McHenry, Debbie Lynn — Library Aide 1 - 4; FFA 2 - 4; FHA 2 - 4; Horticulture 2 - 4; Spanish Club 2.

McNorton, John Anthony — Track 1 - 4; Pep Club 1 - 4; Football 1, 3 - 4; Basketball 2; Students for Christ 2 - 3; FCA 2 - 3.

Miller, Cindy Lynn — FHA 2; VICA 3; FBLA 3 - 4.

Miller, James E. — ROTC 1 - 4, Drill Team 1 - 4, Ranger 1 - 4, Staff 4; Basketball Manager 1 - 4; Pep Club 1 - 4; VICA 1 - 4.

Moore, Carole Lynn — Mat Maid 2; Spanish Club 2; FHA 3; Health Careers Club 4; Torch Staff 4.

Moore, Darryl Glenn — ROTC 1; FFA 4.

Moore, Donna Jean — FHA 3; Student Council 4; Torch Staff 4; Wildcat Staff 4; Students for Christ 4.

Morgan, Anita Lynn — Library Club 1; FHA 2 - 3; Pep Club 3; VICA 4; Student Council 4.

Morris, Mary Gale — FHA 2 - 4.

Morris, Rhonda Kay — Spanish Club 1; Track 1 - 4; Basketball 2 - 4; Senior Council 4; FFA 4, Member of the Year 4; Wildcat Staff 4; SAFE 4; Pep Club 4; Wittiest 4.

Motsinger, Janice Ree — (Transfer Student) Pep Club 3 - 4; FHA 4; NHS 4; Students for Christ 4; Drama Club 4; Junior Miss Scholastic Award 4.

Mount, Trina Lynne — Band 1 - 4; Section Leader 4; Pep Band 1 - 4; Pep Club 1 - 4; Spanish Club 1; FHA 2 - 4, Sec. 4; Senior Science Club 3; SAFE 4.

Mudler, Mark Allen — Football 1 - 4, Best Defensive Back; Basketball 1; Baseball 1; Pep Club 1 - 4; Student Council 1 - 2; Office Assistant 2 - 3; FCA 3 - 4; Key Club 4; Senior Science Club 4; Jacksonville St. Faculty Scholars Scholarship 4.

Mullaley, Charles — (Transfer Student).

Murphy, Lisa Ann — Band 1; Pep Club 1 - 4; FFA 2, 4; FHA 2 - 3.

Murphy, Thomas James — Track 1 - 2; Pep Club 1; FFA 4.

Myers, Teresa Kay — Pep Club 1 - 3, Grade Captain 3; Pep Band 1 - 2; Band 1 - 4, Asst. Section Leader 4; Anchor Club 1 - 4, Treas. 4; Mu Alpha Theta 2 - 4; FHA 2; FCA 2; Track 2 - 3; NHS 3 - 4; Annual Staff 4, Business Manager 4; Senior Science Club 4; Most Cooperative 4.

Newman, Cynthia May — Band 1 - 3; Spanish Club 1 - 2; World Perspective 1 - 2; Debate 3; 3rd Place American Legion Speech Contest 1; 1st Place Rotary Club Essay Contest 4; Commended Student on Nat'l Merit Test.

Nix, Gary Wayne — ROTC 1 - 4, Battalion S-4 Supply Personnel; FFA "B" Chapter 3 - 4; VICA 3; Spanish Club 4.

Noble, Pamela Carol — Pep Club 1 - 4; Student Council 1 - 2, 4; Mu Alpha Theta 2 - 4; FCA 2 - 4; SAFE 2 - 3; Sophomore Class Sec. Treas.; Anchor Club 3 - 4; NHS 3 - 4; Key Club 3 - 4; Cheerleader 3 - 4, Co-Head 4; Office Assistant 4; Prom Queen 4; Neatest 4.

O'Neal, James Ricky — Football 1 - 4, Best Defensive Lineman 4; Track 1 - 2; Pep Club 1 - 4.

Owen, Julie Marie — Spanish Club 1; Students for

Christ 1 - 4; Pep Club 1 - 3; NHS 2 - 4; Student Council 2; VICA 3; Torch Staff 4; Senior Council 4.

Pace, Anita Carol — FFA 2; FHA 2 - 3; Students for Christ 4.

Pace, Billy Joe — FFA 2 - 4, Quartet 3.

Paradise, Linda Marie — Pep Club 1 - 2; Health Careers Club 1 - 4, Vice Pres. 4; Spanish Club 1; Mu Alpha Theta 2; Students for Christ 2 - 4; SAFE 2; Band 3 - 4; NHS 4; Drama Debate 4, Sec. 4; Bloody Mary in "South Pacific".

Parrish, Jerry Dean — Band 1 - 4, Sweetheart 4; Pep Band 1 - 4; Stage Band 3 - 4; Spanish Club 1 - 2, Vice Pres. 2; Golf 1, 4; Mu Alpha Theta 2 - 4; Senior Science Club 3 - 4, President 4; Torch Staff 4, Business Manager 4; Enrichment Class 4; Stage Band Manager 4; National Merit Finalist 4.

Petty, Michael Lee.

Phillips, James Ray — FFA 2, 4.

Phillips, William Duncan — Class President 1; Class Favorite 1 - 2; Pep Club 1 - 4; Baseball 1, 4; Student Council 3; FFA 4; Football 1 - 4, Most Improved Player 3, Best Offensive Back 4; Tennis Team 2 - 3, Sectional Doubles Champ, Singles Runner-Up; Most Popular 4.

Pierce, Jay Elizabeth — Pep Club 1 - 2; Band 1 - 4, Color Guard 2 - 4, Flag Captain 4; Mu Alpha Theta 2; Annual Staff 3 - 4.

Proctor, Lisa Kay — Mu Alpha Theta 2 - 4; FFA 2 - 4, President "B" Chapter 3; FHA 4; Senior Science Club 3 - 4; NHS 3 - 4; Students for Christ 4, Parliamentarian 4.

Provens, Audrey Eulaine — Pep Club 1; Track 1 - 2; DECA 2; FHA 3.

Quinlivan, John Delahunty — Student Council 1 - 4, Vice Pres. 3, President 4; Pep Club 1 - 4; Foot-

ball 1 - 4; FCA 2 - 4; Tennis Team 2, 4; Key Club 3 - 4.

Radcliff, Colleen Rene — Pep Club 3 - 4; Student Council 3; Senior Council 4; Senior Science Club 4, Sec. Treas. 4; AI Federation of Business and Professional Women's Club Scholarship.

Raispis, John Paul — Band 1 - 4; Stage Band 4; Spanish Club 1 - 2, Vice Pres. 1; Student Council 1, 4; Mu Alpha Theta 2 - 4; NHS 2 - 4; Senior Science Club 3 - 4, Vice Pres. 4; Torch Staff 4; Enrichment Class 4.

Ramage, Pamela Jane — Band 1 - 4, Sweetheart 4, Majorette 3 - 4, Head 4; Pep Club 1 - 4, Reporter 3; Student Council Alt. 1; Torch Staff 1; Color Guard 2; Anchor Club 2 - 4, Jr. Director 3; Art Club 2, Treas. 2; Mu Alpha Theta 2 - 3; Annual Staff 3 - 4, Editor 4; Health Careers Club 3 - 4, Vice Pres. 3; NHS 3 - 4, President 4; Youth Citizenship Seminar 3; Homecoming Queen 4; Student Gov't Day Tax Assessor.

Redmond, John Olen — ROTC 1 - 4, Drill Team; Horticulture 1; VoAg 2 - 3.

Reynolds, Robin — Band 1 - 4; Pep Band 1 - 2; Pep Club 1 - 4; Students for Christ 1 - 2; FHA 2 - 4; Wildcat Staff 3; Health Careers Club 4; Student Gov't Day Circuit Clerk.

Rice, Kimberly Ann — Band 1 - 4, Section Leader 4; Pep Band 1 - 4; Stage Band 4; Mu Alpha Theta 2 - 4, Sec. Treas. 3; SAFE 2 - 4, Sec. Treas. 4, Miss SAFE 4; Track 2 - 3; NHS 3 - 4; Torch Staff 3 - 4; FCA 3; Senior Science Club 4.

Riggs, Gary Alan — Football 2 - 4; Pep Club 2 - 4; Wrestling 2 - 4; FCA 2; FFA 4; Ugly Walk 2nd Runner Up 4.

Rodgers, Bobby J., Jr.

Rogers, Rachel Ann — Band 1 - 4; Pep Club 1; Spanish Club 1; Drama Club 2; Health Careers

Club 3 - 4; SAFE 4.

Romans, Glenda Louise — FHA 2; Pep Club 3 - 4.

Rushing, Darin T.

Sanders, Debbie D. — FHA 2 - 4; Pep Club 2 - 4.

Sanders, Sandra Kaye — Band 1 - 4; Color Guard 1 - 4; Pep Club 1 - 2; Anchor Club 2 - 4; Health Careers Club 2 - 4.

Sanderson, Gary Milton — FFA 3 - 4.

Scott, Terry Hugh.

Seymour, Donald Keith — Football 1; Golf 1 - 4; Pep Club 1 - 4; Wrestling 2 - 4.

Shelton, Amy — Pep Club 1 - 4; Spanish Club 2; FHA 2 - 4; FFA 2 - 3.

Shirley, Donna Kaye — (Transfer Student) Y-Teens 1; FHA 1 - 3; Track 2 - 4; FCA 2 - 4; Key Club 3; Health Careers Club 3 - 4; FFA 4; Wildcat Staff 4; Annual Staff 4.

Sims, Johnny Wade — Pep Club 1 - 4; Wrestling 1 - 4; FCA 3.

Smith, Beverly Kim — Pep Club 1 - 3; Band 1 - 2; FFA 2; SAFE 4.

Smith, Edward Allen — Mu Alpha Theta 2 - 4; Senior Science Club 4; Baseball 4; ROTC 4, Rifle Team 1, Drill Team 1.

Smith, Melody Suzzan — Pep Club 1 - 4, Treas. 4; Track 1; Anchor Club 2 - 4, Senior Rep. 4; Students for Christ 2; FHA 2; Annual Staff 3 - 4; Senior Science Club 4; Freedoms Foundation 3.

Smith, Timothy Alan.

Sparkman, Sandra Jean — Pep Club 1 - 4; Student Council Alt. 1; FHA 2, 4; SAFE 2; FFA 4, Mem.

- ber of the Month 4.
- Stamper, Michael Joseph — Football 1 - 3; Track 1 - 3.
- Stein, Sandra K. Womack — Band 1 - 4; Color Guard 2 - 4; Pep Club 1; FHA 2 - 4; FFA 4.
- Stewart, Rosemary Lynn — Band 1 - 4; Pep Band 1 - 2; Pep Club 1 - 3; NHS 3 - 4; SAFE 4; Senior Science Club 4; FHA 4.
- Strickland, Stephen Mark — VICA 4.
- Strong, Vincent Lagrone — FFA 2 - 4.
- Southeast, Sheila Renee — Pep Club 1; ROTC 1 - 4; Drill Team 1 - 3; FHA 2; VICA 4.
- Stewart, Brooks Felix — VoAg 2 - 4.
- Stewart, Sheila Renee — Band 1 - 3; Pep Club 1 - 3; FHA 2; Senior Science Club 4, Sec. Treas. 4.
- Summerford, David Allan — FFA 1; SAFE 2.
- Summer, David Lee — Student Council 1, 4; Football 1 - 3; Wrestling 1 - 2; Baseball 2 - 3; Mu Alpha Theta 2 - 4; NHS 3 - 4; FCA 3 - 4.
- Taylor, Roger Keith.
- Teal, Gerry Len — Football 1; Students for Christ 1; Pep Club 1, 3; Wrestling 3; FCA 3; Citizenship Seminar 3.
- Thomas, Troy Eugene — Band 1 - 4; Chess Club 4, Rules Master 4.
- Thompson, William Clark — FFA 3 - 4; Homecoming Escort 4.
- Thorne, Doretta Gail Brown — DECA 2 - 3.
- Tipton, Pamela Rose — Spanish Club 1 - 2, Sec. 2; Pep Club 1 - 3; FHA 2 - 4, Sec. 2, Miss FHA 4;
- NHS 3; Office Assistant 4; Prettiest 4.
- Tisdell, Elizabeth Jean — (Transfer Student) Red Cross 1; Chorus 1; DECA 4; Snapper Staff 4; Student Council 4; Drama Club 4; NHS; Presidential Physical Fitness Award 4.
- Tolleson, Tammy Elizabeth — Pep Club 1 - 4; Students for Christ 1 - 2; Health Careers Club 1 - 2; Library Asst. 1 - 2; Library Club 1 - 2; FHA 2 - 4; Anchor Club 3 - 4; FCA 3; Key Club 4.
- Tolliver, Angelia Gail — Track 1 - 4; FHA 2 - 3; Physical Fitness Award 4.
- Tolliver, James H., Jr. — Basketball 1 - 4, Captain 4; FCA 3; FFA 3; Track 4.
- Tubbs, James Douglas — NHS 2 - 3; Mu Alpha Theta 2; ROTC 3 - 4.
- Tucker, Bernadette Starr.
- Turner, Carolyn Ann — Band 1 - 4, Asst. Section Leader 2; Pep Band 1 - 2; Stage Band 1 - 4; Pep Club 1; Torch Staff; Student Council 2; Health Careers Club 3; Senior Science Club 3; FFA 4; NHS 4; VICA 4.
- Turner, Timothy Alan — FFA 2.
- Tyler, Carolyn Denise — NHS 2 - 4; Mu Alpha Theta 2 - 3; FHA 4, Miss FHA 1st Runner Up; SAFE 4, District Talent Winner 4; Torch Staff 4, Sec. 4; Class Favorite 3 - 4; Vice Pres. of Junior Class; 3rd Place Winner in Extravaganza 4.
- Underwood, Jennifer Rose — Pep Club 1 - 4; FHA 2, 4; Student Council 3; Wildcat Staff 3.
- Vaught, Lindsay Brooks, Jr. — Chess Club 1, 4; Band 1 - 4; Health Careers Club 2.
- Vickers, Michael Jackson, Jr. — Football 1 - 4; Baseball 1; Wrestling 2 - 3; Pep Club 2 - 4; Key Club 3 - 4; FCA 3; Hall Monitor 4.

Waldrop, Susan Letitia — Band 1 - 4, Sec. Treas. 4, Asst. Section Leader 4; Spanish Club 1; Pep Band 1 - 4; Pep Club 1 - 2 Torch Staff 1, 3, Scottsboro Woman's League Award — Torch Cover Design 3, Fortnightly Book Club Award — Torch Illustration; Art Club 2, Sec. 2; Student Council Alt. 2; Anchor Club 3 - 4; Health Careers Club 3 - 4, Sec. Treas. 3 - 4; NHS 3 - 4; Students for Christ 3 - 4, Sec. 4; Annual Staff 4, Asst. Editor 4; Alt. Drum Major 4; Student Gov't Day City Clerk; National Secretaries Association Scholarship.

Walker, Eileen — Pep Club 1; FHA 3 - 4.

Walker, Rosia Maria.

Wann, John Elliott — Football 1; FFA 2 - 3.

Webb, Bruce W. — Student Council 1; SAFE 2 - 3; Mu Alpha Theta 2 - 3; Key Club 3; NHS 3 - 4.

Webb, Sheila Jane — Band 1; Pep Band 1; FFA 2; Horticulture 2.

Webb, Walter Allen — Band 1 - 4; Pep Band 1 - 4; Mu Alpha Theta 2 - 4; Science Club 3; NHS 3 - 4; Student Gov't Day District Judge.

Weeks, Rickey Dale — FFA 1 - 2; ROTC 1.

White, Connie Marie — Band 1 - 4, Section Leader 2 - 4; Pep Band 1 - 4; Spanish Club 1; Band Council 2 - 4; SAFE 2 - 4; Mu Alpha Theta 2 - 4; NHS 2 - 4; Key Club 3; Torch Staff 3 - 4; Senior Science Club 3 - 4; Stage Band 4; Girls' State; Outstanding Young American.

Wilbourn, Deborah Jean — Pep Club 1; DECA 2 - 3.

Wilhelm, Lynda Leigh — Spanish Club 1; Band 1 - 4; Pep Band 2; Pep Club 1; Torch Staff 1; Student Council 2; Health Careers Club 3 - 4; Drama Club

4.

Williams, Charlea Fay — Band 1 - 4, Color Guard 3 - 4; Mu Alpha Theta 2 - 4; NHS 3 - 4; Students for Christ 4.

Williams, Teresa Denette — FHA 1 - 3; FBLA 4.

Williams, Timothy James — Football 1, 4; Wrestling 1 - 3; Track 2 - 4; Students for Christ 3; Drama Club 4.

Williamson, Sonya Kay — Pep Club 1; FHA 2, 4; FFA 2, 4.

Word, Emilly Payne — Pep Club 1 - 4; Spanish Club 1; FCA 1 - 4, Sec. 3; Student Council 1 - 3; Anchor Club 1 - 4; SAFE 2 - 4; Cheerleader 2 - 4, Head 4; Senior Science Club 3; Key Club 3 - 4; Office Assistant 3 - 4; NHS 4; Class Favorite 2; Class President 2; Sec. Treas. Junior Class; Most Popular 4.

Yates, John Harlan — Band 1 - 4, Section Leader 4; Stage Band 2 - 4; Art Club 2; Spanish Club 1 - 2; Mu Alpha Theta 2 - 4, Reporter 4; NHS 2 - 4, Reporter 4; Key Club 3 - 4, Vice Pres. 3 - 4; Torch Staff 3 - 4, Art Editor 3 - 4; Chess Club 4, President 4; Senior Science Club 4; Student Council 3 - 4; Most Studious 4; Scholars Bowl; Student Gov't Day Probate Judge.

Young, Randy K.

York, Robert Edward, III - Football 1; Mu Alpha Theta 2 - 4; NHS 2 - 4; Wrestling 2 - 4; Pep Club 2 - 4; Key Club 3 - 4; FCA 3 - 4; Annual Staff 3; Business Manager 3; Health Careers Club 4; DAR American History Award; Scholars Bowl.

Zeigler, Lori Elizabeth — Pep Club 1 - 4, Sec. 3, Vice Pres. 4; Anchor Club 1 - 4; Student Council 1; Office Assistant 2; FCA 3; SAFE 4; Key Club 4.

GOLD SEAL WINNERS



left to right — H. Yates, D. Tvler I. Raispis, S. Graham, L. Bryant, L. Barbee, C. Altonji.

SILVER SEAL WINNERS



left to right — T. York, C. White, A. Webb, B. Webb, D. Sumner, R. Stewart, K. Rice, L. Proctor, P. Noble, T. Myers, M. Mudler, J. Motsinger, P. Jories, S. Gibby, B. Buko.





UNDERCLASSMEN



JUNIOR CLASS OFFICERS
 JUNIOR CLASS FAVORITES

JUNIOR CLASS OFFICERS

President	Kevin Wallace
Vice-President	Forrest Benson
Sec.-Treasurer	Dana Bradley



JUNIOR CLASS FAVORITES

Dana Bradley
Thomas Lusk

JUNIORS



Doug Adkins
Cynthia Akin
Mike Allen
Sherry Allen
Laurie Allison



Lisa Anderson
Richard Arnold
Sam Atkins
Lisa Bayer
David Beard



Melissa Beeler
Ann Bell
Toney Bell



Forrest Benson
Bená Black
Roy Blackwood



Johnny Blizzard
Jimmie Boite
Billy Bradford



Dana Bradley
Pam Brandon
Jerry Branford



Annette Brooks
 Susan Brothers
 Charlie Buckner
 Kelly Burroughs
 Chuck Butler

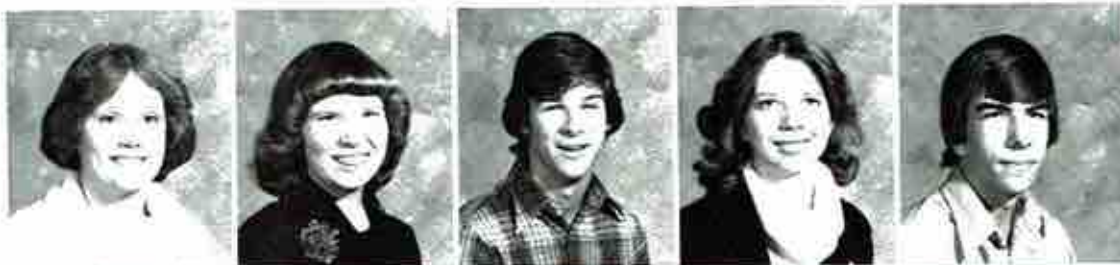

Carla Byrd
 Jim Cannon
 Glen Carter
 Deborah Clements
 Randy Cobbler



Danny Collins
 Lisa Cook
 Chris Cooper
 Lea Cooper
 Clink Corkhill



Steve Cornelieson
 Tara D'Auria

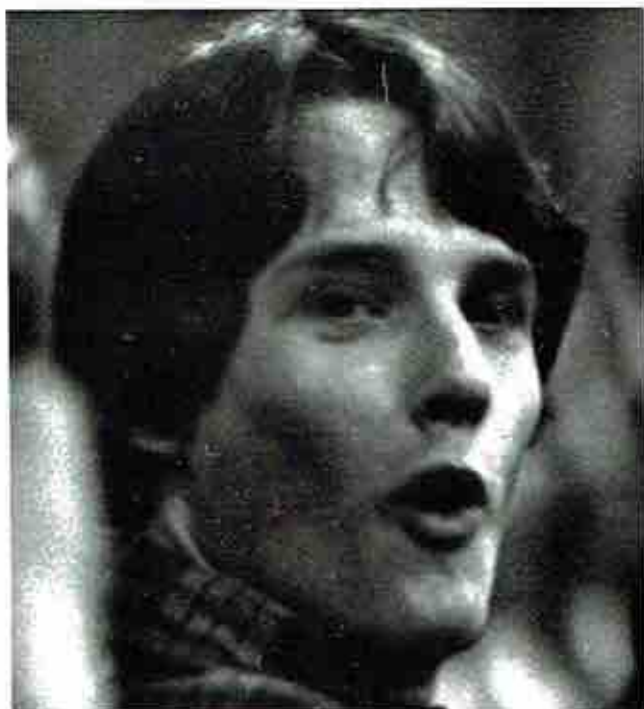

Brian Dailey
 James Davis

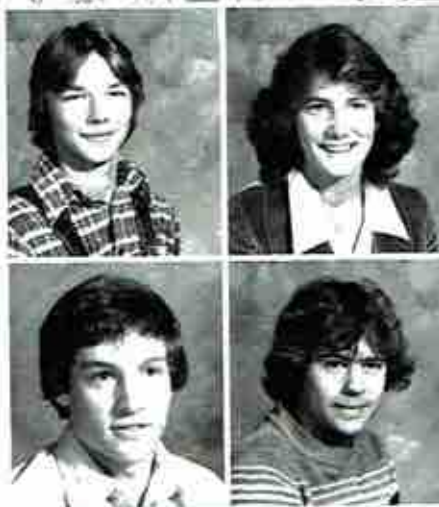

Nelda Davis
 Troy Davis





Stephanie Dawson
David DeRose



Andy Doll
Tony Doll



Sonny Douglas
Bridget Dulaney
Sharon Eakin
Sheila Eakin
John Edmondson



Beverly Evans
Denise Foley
Diane Foster
Danny Fowler
Greg Gass



Tina Gogan
Abby Goolsbey
Russ Graham
Robin Green
Greg Hall



Mike Harding
Stella Harris
Steve Hastings
Willis Havis
Bill Henderson

Ed Henderson
 Jimmy Hodges
 Gena Hoge
 Donnie Holderfeld
 Tim Hurst



Beth English
 Nial Jacobs
 Lisa James
 Greg Jeffery
 Larry Jenkins



David Johnson
 David Johnson



Sherry Johnson
 Kathy Johnston



Bradley Jones
 Donald Jones
 Julian Jones
 Tanya Karabinas
 Allen Keller



Gloria Key
 Ionia Kindred
 Jeff King
 Sharon Kolakowski
 Tim Kolarik





Bruce Lamb
Earl Leegan
Lynn Lepine
Thomas Little
David Logan



John Lovelady
Terry Loyd
Bobby Lusk
Patricia Lusk
Thomas Lusk



Carol McAllister
Pat McClendon

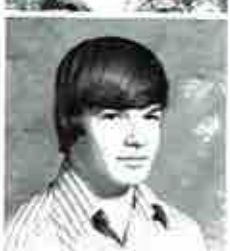

Lisa McClesky
Nathan McConnell



James McGrakin
Brenda McCrary
Tom McCrary
Wade McCrary
Tina McCuiston

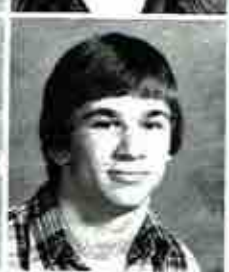

Dana McMillan
Robbie Machen
Andy Maddox
Paul Majors
David Maples

Denise Massey
Teresa Merritt
Frank Meyers
Bernard Miller
Nita Miller



Phyllis Miller
Henry Millican
Dale Morgan
Kathy Moore
Laura Moore



Peggy Moore
Wayne Moore
Brenda Mount
Donna Mount
Terri Moylis



Mitzi Muir
Susan Murphy
Jeranne Muse



Lori Newell
Mike Newman
Jerry Nichols



Shawn Nickiaus
Elaine Noble
Robin O'Brien





Lisa Owens
Angela Pace
Marc Pendergrass



Mike Pendergrass
Phil Phillips
Tammy Phillips



Jay Piskorz
Phillip Potter
Teresa Potter



Joel Price
Laura Proctor
Norma Jean Provens
Evans Quinlivan
Judy Raispis



Robert Reed
Mimi Rhoda
Donald Riggs
David Roberts
Ricky Rollins



Rhyllis Rousseau
Robert Rudder
Tadd Rushing
Vicki Sanford
Ann Shelton

Adelle Sheppard
 Joe Shook
 Lois Shores
 Hayley Sisco
 Phil Sisk



Tommy Sisson
 Diane Smith
 Tammy Spears
 David Stallings
 Gail Stanfield



Melanie Staton
 Teresa Steele
 Debbie Stein
 Anita Stewart
 Jeff Stewart



Streitman Strong
 Melissa Summers
 Sandy Talley
 Sherri Talley
 Amy Thebus



Janice Thomas



Pam Thomas





Ray Thompson



Roger Thompson



Jane Todorevich
Bambi Tomlin
Susan Troxtel
Doug Tucker
Diana Turner



Kim Underwood
Elizabeth Venable
Kevin Wallace
Donald Washington
Cathy Weavil



Darlene Webb
Cynthia Weeks
Sharon Wilson
Bryan Windsor
Jeff Winkle



Benny Wright
Teresa Wright
Riplee Yearwood
David Young
Virgil Zapf

Pictures Not Available

Joel Brown
Linda Carter
Walter Cornelison
Greg Harville
Peggy Hastings
Wade Hurst
Scott Kellenberger
Darryl King
Cameron Lankford
Sheila McGaha
Kristy Marian
Randy Matthews
Wayne Nicklaus
Mark O'Neal
Robin Parker
Cindy Wilkerson

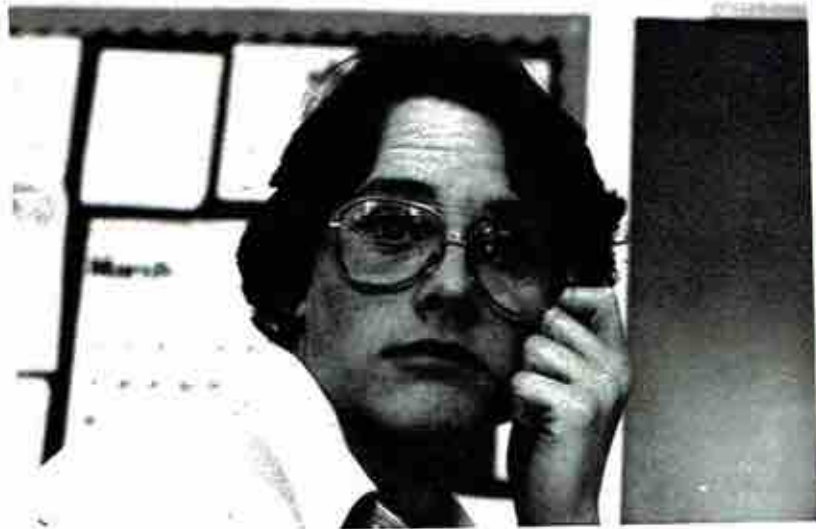

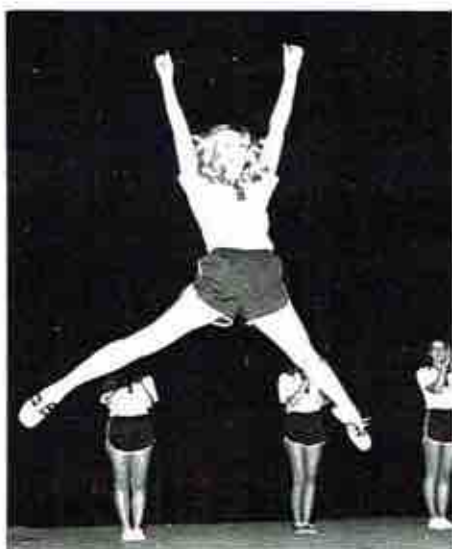

JUNIORS





SOPHOMORE CLASS FAVORITES

Sherrí Lee
Greg Killough

CLASS OFFICERS

Greg Killough
Ray Tolliver
Lauren McLeland



SOPHOMORES

Sherry Adkins
William Allen
Becky Amaya
Vicki Atkins
Beth Barbee



Carrie Barrier
Carol Bass
Anita Bates
Reionda Bates
Kim Batson



Brian Bearden
David Belcher
Roger Bell
Steve Bell
Joyce Bellomy



James Benson
Lisa Benson
Greg Berry

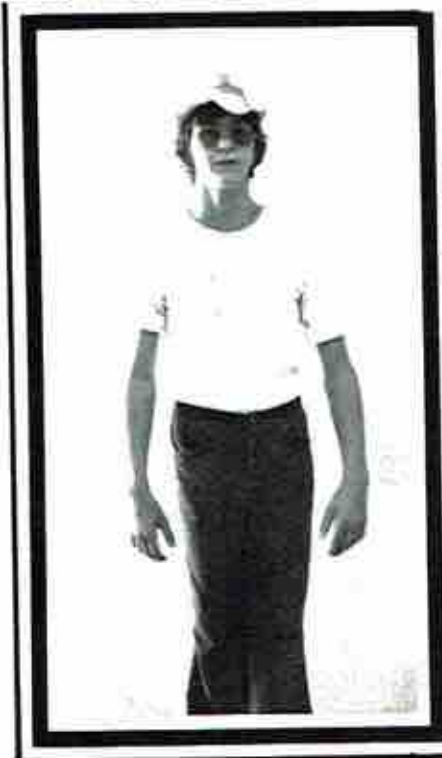

Carl Blackwood
Jeff Bouie
Adria Bradford



Kerry Bradford
Karen Brandon
Phillip Britt





Tina Brock
Trey Browder
Chan Brown
Debbie Brown
Steve Buko



Laura Bynum
Tim Bynum
Blaine Cameron
Karen Campbell
Regina Campbell



Lisa Carver
Sherry Caudle
Barry Chandler
Bonny Childress
Judy Clines



Patti Cobb
Tim Collins
Jackie Connor
Donny Cooper
James Cothron

Mike Cotton
 Kelly Craig
 Randall Cromears
 Sven Crone
 John Cummings



Robbie Darwin
 Tami Davis
 Myron Dawson
 Rhonda Day
 Beverly Denson



Bobby Devine
 Spencer Dudley
 David Dulaney
 Desiree Dulaney
 Karon Dunn



Mary Edmondson
 Laura Estes
 Bucky Erving
 Mandy Farr
 Darlene Ferguson





Roger Ferguson
Jeff Flynn
Henry Ford



Lloyd Frederick
Ladue Fossett
Sherry Freeman



Ray Furlong
Tamra Gadbury
Lynn Gant



Angela Gardner
Anna Garner
Rita Gass
Sherry Gass
Jeanette Gay



Gail Gilliam
Judley Glass
Byron Green
Randy Griffith
Cathy Grimes



Bert Gross
Angie Grubbs
Jimmy Guess
Sherry Guffey
Vincent Hall

Brenda Harner
 Frank Hambrick
 Kathy Hampton
 Tony Hamilton
 Ricky Harding



Paul Hardy
 Geoff Harper
 Sharon Harrison
 Gavin Hastings
 Bobby Haswell



Doris Havis
 Pat Henderson
 Dana Hershaw
 William Hill
 Christina Holderfield



Melissa Hurst
 Pam Ivey
 Patricia James
 David Jarrell
 Kathy Johnson





Lori Johnson
 Pauline Johnson
 Buddy Johnston
 Lisa Jones
 Robert Jones



Sherry Jones
 Diane Jordan



Kelly Jordan
 Leslie Karabinas



Teresa Keel
 Greg Keller



Marnathal Kelly
 Brad Killough
 Greg Killough
 Timmy Kilpatrick
 Cheryl King



Lisa Ledwell
 Sandra Lee
 Sherry Lee
 Daryl Leemaster
 Belinda Lewis

Phyllis Little
Lyn Lovelady
Jennifer Lovin
Virginia Lusk
Linda McBride



Janet McCamy
Linda McCarver

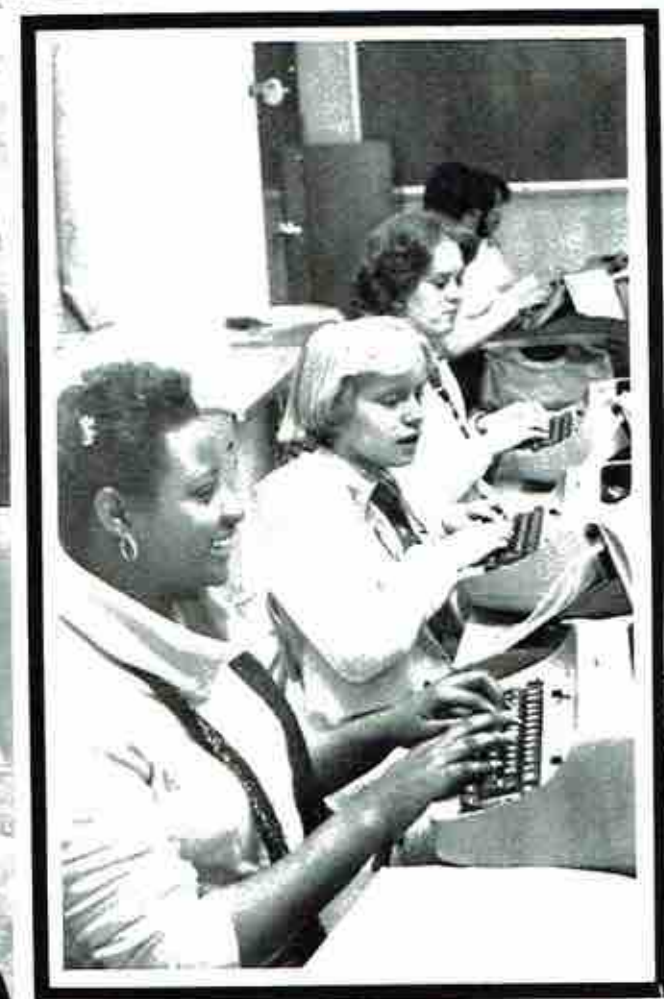

Janet McClellan
Linda McCombs



Janet McConnell
Linda McCullough



Janet McLaughlin
Linda McNorton



Janet McQueen
Linda Machen
Linda Mireg Machen
Linda Keith Maddox
Linda Joyce Manning



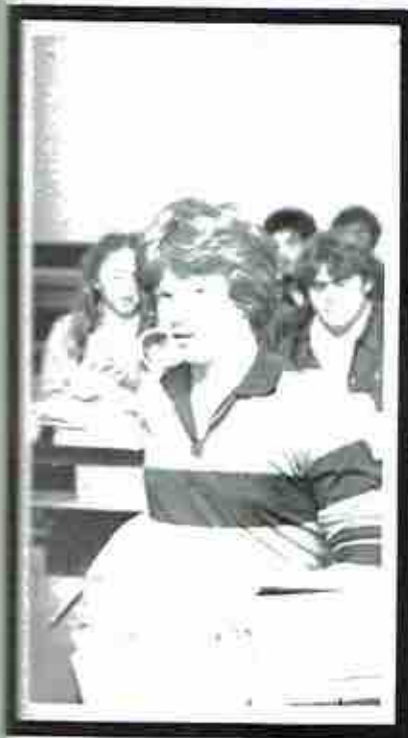

Cynthia Marcum
Pam Matthews
Grady Maynor



Judy Mell
Dee Metcalf
Johnny Meyer



Connie Milen
Ronnie Mitchell
Tony Mitchell



Kenneth Moore
Phillip Moore
Annette Morgan
Denise Mount
Lisa Moylis



Rob Muir
Barbara Muffally
Cathy Myers
Lisa Nichols
Tim Noble



Susie Oden
Beverly O'linger
Mark Owens
Cheryl Pace
Rita Paradise

Dannie Pendergrass
 Evert Peters
 Dan Petty
 Regina Phillips
 Jim Pitts



Carmen Potter
 Melissa Potter
 Susan Presly



Tammy Presly
 Wendy Radavsky
 Jimmy Rhyne



Brian Ricker
 Angela Roberts
 Anita Roberts
 Mike Rodgers
 Lynn Royston



Denise Rudloff
 Leslie Scanella
 Anita Sharp
 Kim Shirley
 Sherry Shultz



Duane Sims
 Kay Smith
 Tami Staton
 Richard Stevenson
 Kenneth Stevenson





Jo Lynn Stewart
 John Stewart
 Melissa Stewart
 Donna Stover
 Mark Sutton



William Tate
 Richard Teal
 Jim Thomas
 Lisa Thomas
 Robin Thomas



Annette Thompson
 Melinda Thrasher
 Jeff Tolleson
 Annette Tolliver
 Ray Tolliver



Karen Toth
 Paula Turner
 Brian Underwood
 Shelia Venable
 Valerie Venable

Ken Vickers
 Beverly Vincent
 Carol Walker
 Keith Warren
 Nita Washington



Dee Watson
 Cory Waynick
 Dan Weaver
 Keith Webb
 Donna Weeks



Terry Wellington
 Danny Wheeler
 Kenny Whitt
 Stevie Wilbourn



Nancy Wilburn
 Jessie Wilhelm
 Roger Wilhelm
 Resa Wiser



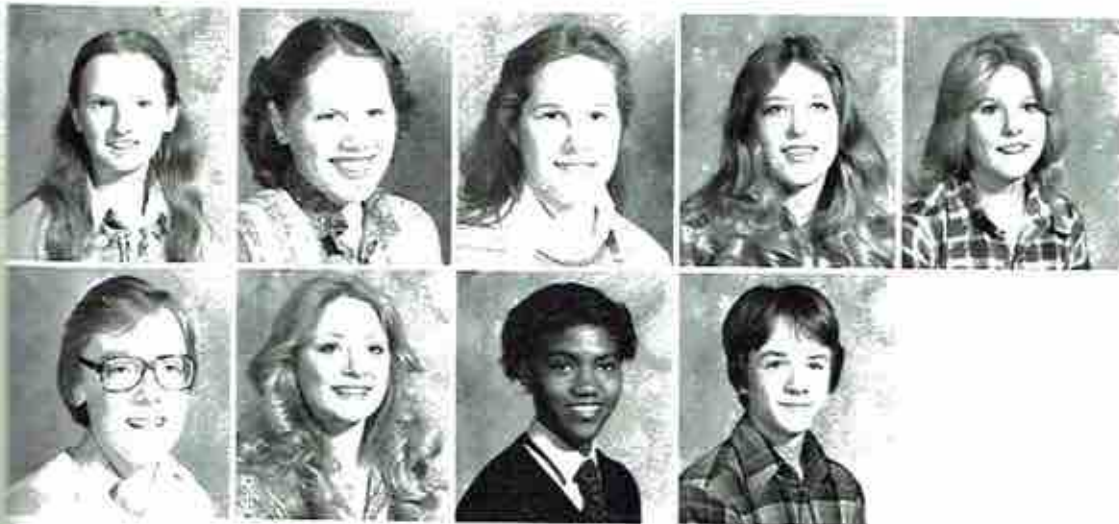

Debbie Womack
Melody Womack
Diane Woodall
Cindy Woods
Alicia Wright

Gary Wright
Melinda Yearwood
Rosie Johnson
Frank Hodges

Pictures not available:

Larry Little
Thoma Miller
Dennis Mitchell
Sarah Parker
Jeff Patty
Patty Pinkston
Randy Powell
Ronald Shavers
Angela Shelby
Cherrie Smith
Mike Smith
Waneisa Strong
Penny Sumlin
Brad Thompson
Daniel Walker
Dan Weaver
Robert West
Roger Wilhelm

Paula Barnick
Rachael Baugh
Myra Bradford
Gregory Buie
Timothy Burton
Donnie Cannerdy
Gary Chambers
Melissa Cornelison
Karen Cox
Paula Flanagan
Tina Fine
Debbie Gant
James Garner
Mark Hart
Nicky Holman
Tony Jeffery
Joel Johnson
Jackie Kane

FRESHMAN CLASS FAVORITES

Melinda Killough
Tony Stanfield

CLASS OFFICERS

Lauri McClosky
Robert Tucker
Melinda Killough



FRESHMEN



Charles Abercrombie
Lisa Albert
Darryl Anderson
Jim Anderson
Karen Anderson



Wanda Appleton
Timothy Armes
Robbie Ashmore
Nona Atkins
Tony Austin



Cheryl Barrier



Joey Basile



Ann Bearden
Greg Bearden
Greg Beck
Joan Bell
Doug Benson



Brian Berry
Michael Blair
Deborah Blizzard
Lloyd Blizzard
Bill Bogle

Sam Barum
Bobby Bradford
Brenda Bradford
Darla Bradford
Ginia Bradford



Roger Brandon
Ann Branford
Karen Branford
Rocky Bray
Ronnie Brinson



Lon Britt



Russell Brothers



Mary Burgess
Penny Burns
Jeff Burroughs
Tracy Butler
Rodney Byers



Cathy Byrum
Dewight Byrum
Sheila Callaham
Hubert Campbell
Joanne Campbell





Dawn Carlisle
Rhonda Carlisle
Lori Carrell
David Carter
Michelle Cates



Naomi Chambers
Kim Childress
Carolyn Clay



Mark Clemens
Donna Cochran
Tim Cochran



Sharon Coleman
Kenneth Cook
Kim Corbett



Aaron Cotton
Shelly Cox
Johnny Craft
Martin Culver
Chris Cummings



Greg Cummings
Angie Daily
Jerry Davis
Janet Dawson
Mike Dawson

nia Dean
s Derrick



n Dillard
e Dudley



n Dulaney
dgethworth
ott Edison
Edmonds
Edmonds



ine Evans
er Falkner
ew Farmer
ny Farmer
Ferguson



dra Frazier
ny Frazier
hell Frazier
usan Fuller
th Furlong



ora Garner
thy Gidden
bby Gilbert
John Glass
y Goodman





Marty Gooselsby
Billy Joe Gordon
Ray Grayson
Sandra Green
James Greenway



Karen Grider
Suzy Grimes
Stan Guest
Angie Guinn
Darlene Guinn



Kim Guinn
Diane Guthrie
Steve Guthrie
James Hall
Steve Hambrick



Carole Harner
Kenny Harman
Lora Harnen
Debbie Harper
Belinda Harrison



Bobby Harville
Crystal Harville



Danny Hastings
Diane Haswell

na Heathcoat
Cia Henry
erri Henshaw
ina Henshaw
Denise Hess



Chris Hinkle
Bryan Hodges
Donald Hodges
Cody Holcomb
Chia Hutchens



Melicia Jackson
Linda James
Perry Jenness
Larry Johnston
Dave Jones



Kathy Jones
Jerry Jordan
Kellenburger
Debbie Keller
Jim Keller



Anthony Kelley
Bryan Kent

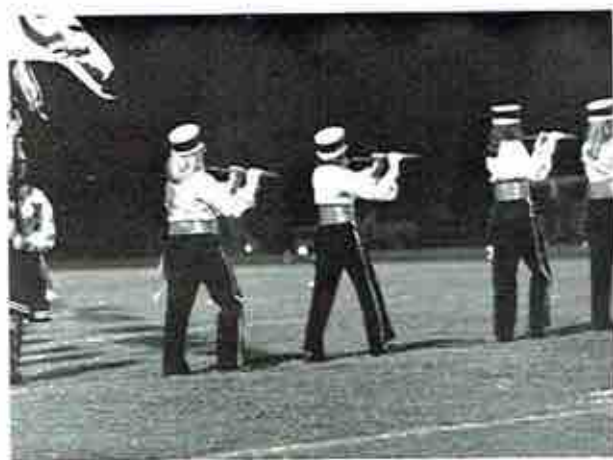

Melinda Killough
David Kirk



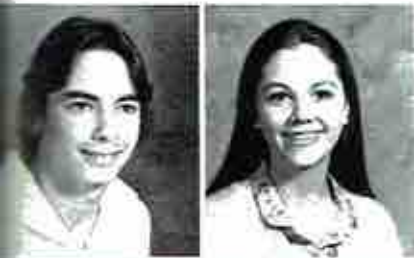

David Kittrell
Janet Knight

Pam Lacks
Lori Lamb



Darlene Loveless
Ken Lawrence
Jimmy Ledwell
James Lewis
Kathy Littles



Kerry Louvorn
David Lusk
Michael McClain
Dale McClendon
Laurie McClosky



Mary McClure
Kathy McCrary
Dana McCulloch
Marc McGuire
Timothy McIntyre



Bill Malone
Troy Manning
Pam Marsh
Christa Masters
Allen Miller

Marie Miller
Nimmette Moore
Otis Moore
Karen Moreland
Kim Morris



Mike Moynihan
Debbie Mudler
James Mullally
Aron Mullins
Carol Muse



Theresa Myers
Anthony Nelson
Chuck Nelson
Lee Nelson
Dennis Nichols



Mike Nicholson
Charlie Noble
Greg Ott



James Owens
Phillip Pace
Bo Paradise



Lori Parrish
Yvette Potts
Katrina Potter





Pictures Not Available

Bennie Alfaro
 Anjan Bearden
 James Cathron
 Ernest Corkhill
 Paul Faro
 Danny Horne
 Matt Kendall
 Kevin Kirby
 Michele Kane
 Sherry Ledwell
 Wendell Moore
 Sheila Nelson
 Joel Perry
 Pam Stewart
 John Shepard
 Ray Sharp
 Rhonda Webb
 Carolyn Williams

Tonya Patterfield
 Rhonda Prater
 Kenneth Precise



Daniel Price
 Mark Quinlivan
 Susan Rackler



Andy Raispis
 Kirk Rescente
 Wes Reynolds



Morgan Ringold
 Michael Roberson
 Deneen Sanders
 Cindy Sanderson
 John Sanderson



Bill Scott
 Kim Shavers
 Deborah Shelton
 Gary Shelton
 Sherry Shelton



Andrea Shoemaker
 Holly Sims
 Stanley Singvefield
 Keena Sisk
 Shawn Slaten

Regina Smith
Theresa Smith
Woodson Smith
Tobi Spilman
Jimmy Stallings



Tony Stanfield
Davis Steele
Angie Stephens
Renee Stephens
Ann Stewart



James Stewart



Stephanie Stricklin



Michael Strother
Phyllis Stultz
Phillip Sullivan
Ann Sumner
Connie Sumner



Terry Sumner
Donna Tate
Donna Taylor
Mary Thebus
Hal Tolleson





Donna Torrie
Kim Tubbs
Robert Tucker
Gayle Venable



Debbie Walker
John Walker
John Walker
Wally Walker
Jay Wall



Caroline Wann
Tim Warren
Lia Waugh
Terry Weaver
Dewayne Webb



Mary Webb
Howard Wilborn
Ray Wilborn
Connie Wilmon
Margaret
Williams



Mike Williams
Jim Wilson
Shane Wilson
Debra Winkle
Blake Wright



Jimmy Wright
Judy Wright
Libby York
Donna Young

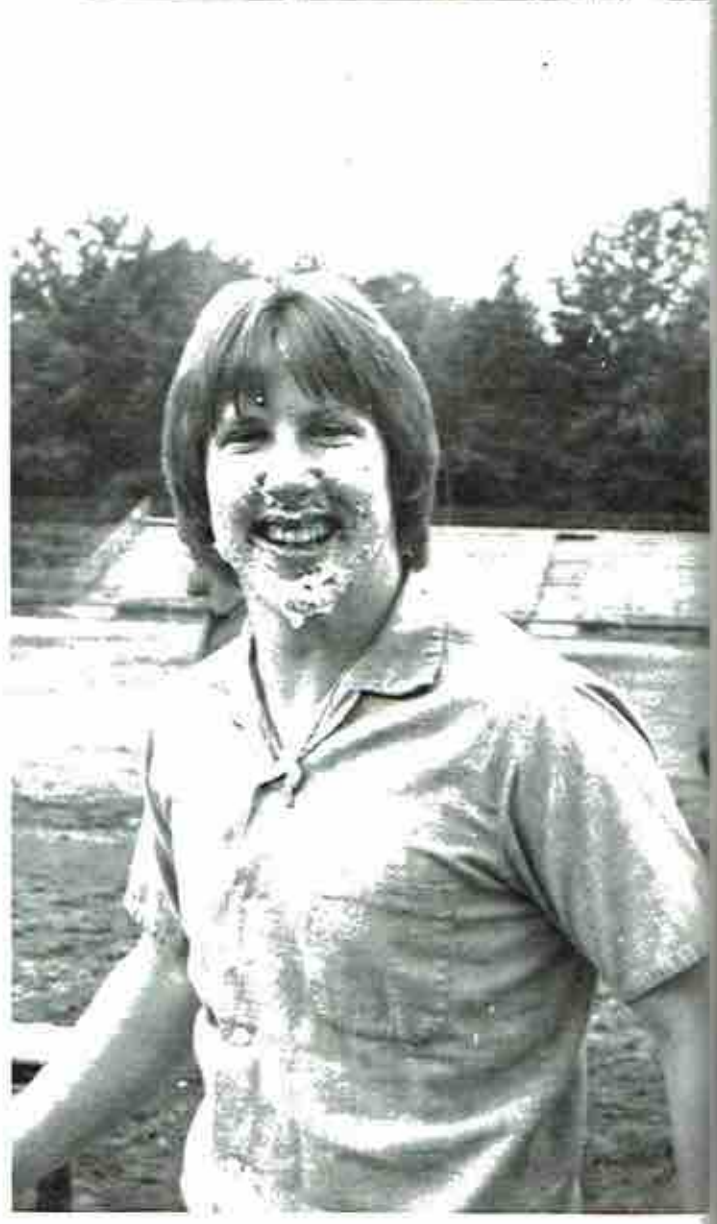

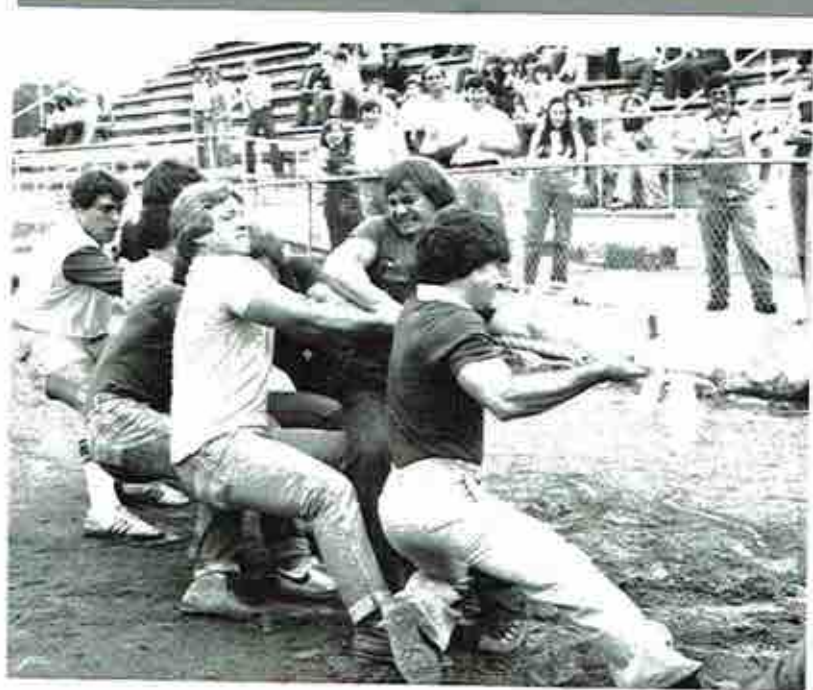

STUDENT LIFE

THEME DAYS









EXTRAVAGANZA

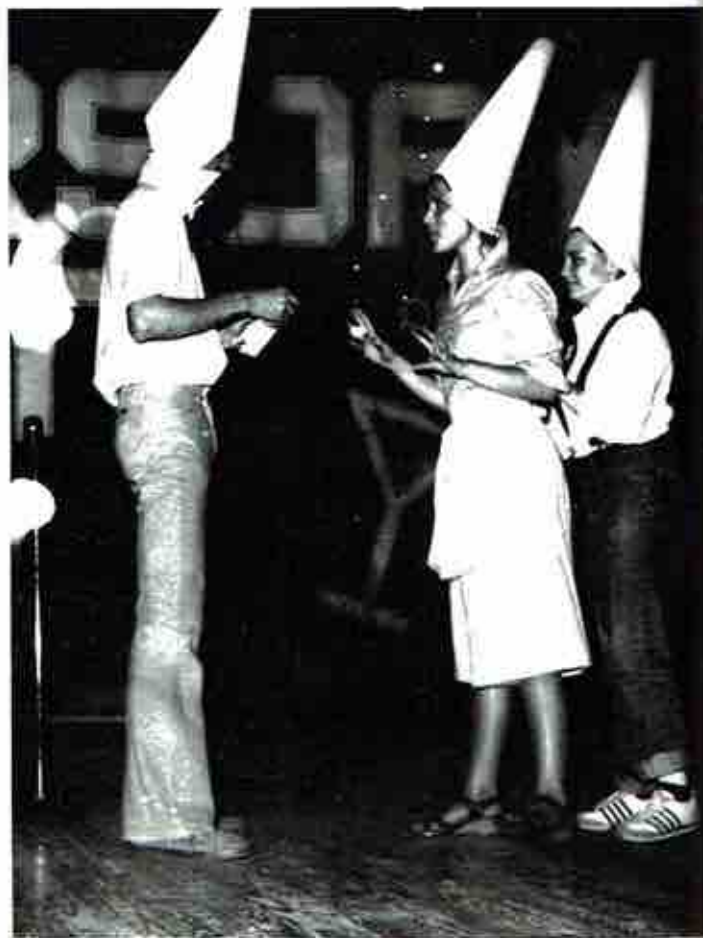

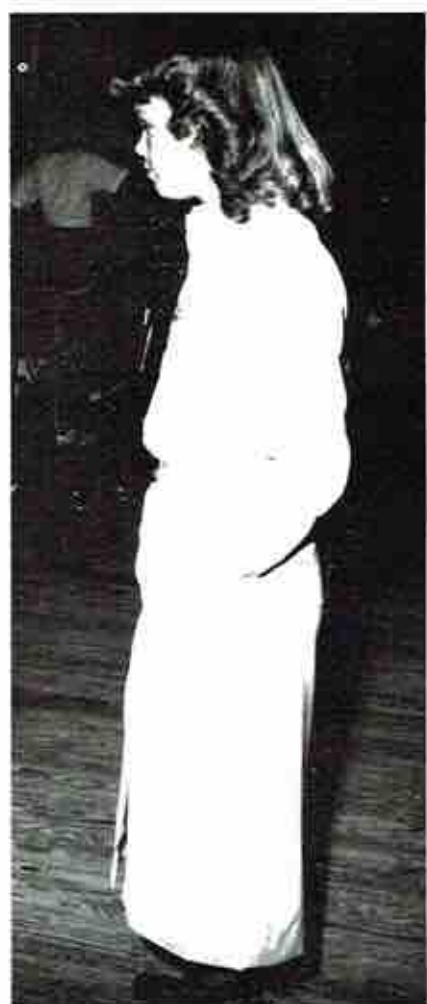
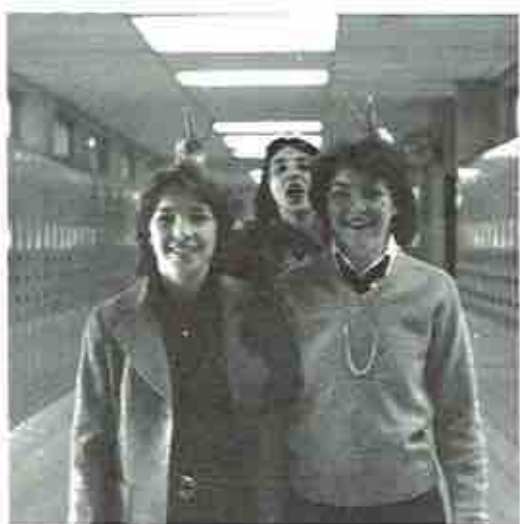

W
R
E
S
T
L
I
N
G



A TEAM



Richie Arnold
Stanley Gross
Greg Killough
Lance McConnell



Tom McCrary
Robbie Machen
Frank Meyer
Johnny Meyer



Gary Riggs
Duane Sims
Johnny Sims



Jeff Stewart
Trey York

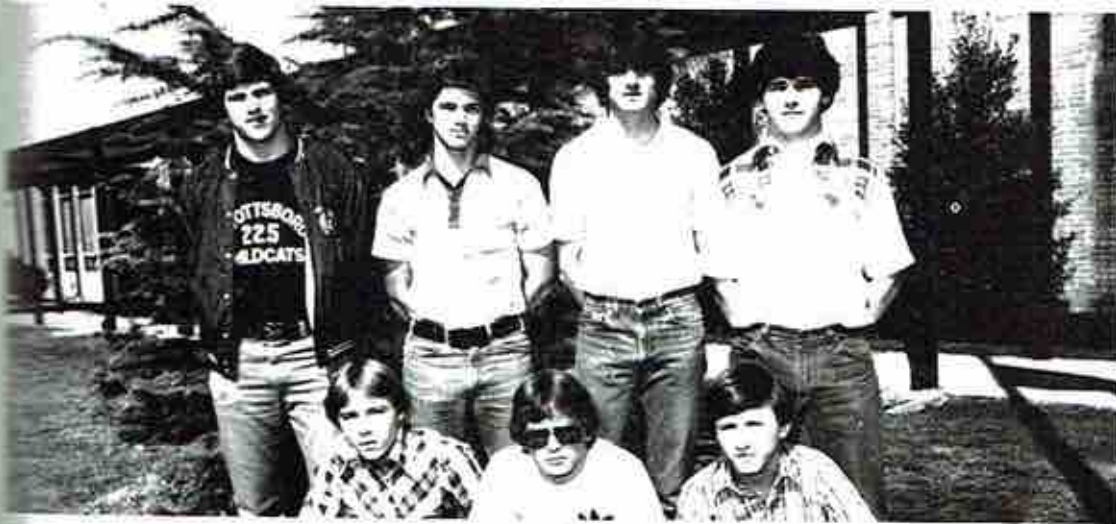

B
T
E
A
M



Scott Barkley
Paul Hardy
Tony Jeffery
Jeff King
Bruce Lamb



Nathan McConnell
Mike Newman
Donald Riggs
Kevin Wallace
David Young



MAT MAIDS

Laurie McCloskey
Melinda Killough
Kelly Burroughs
Lori Lamb
Sharon Coleman

UGLY WALK



ROTC



NATIONAL
HONOR SOCIETY
INDUCTIONS
1979



CHEERLEADER TRYOUTS

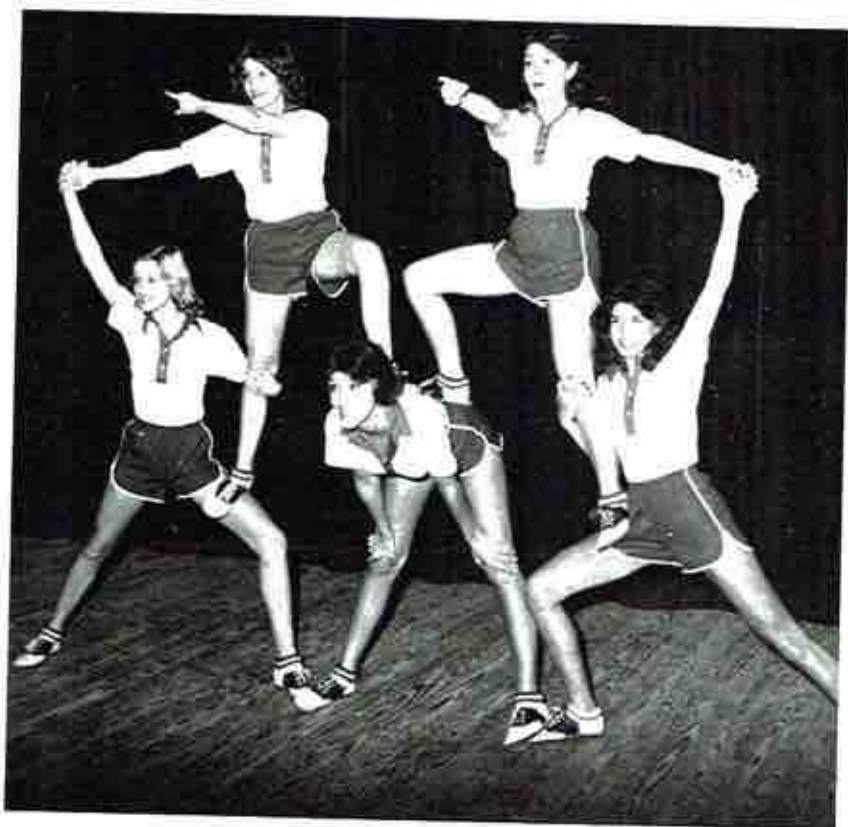

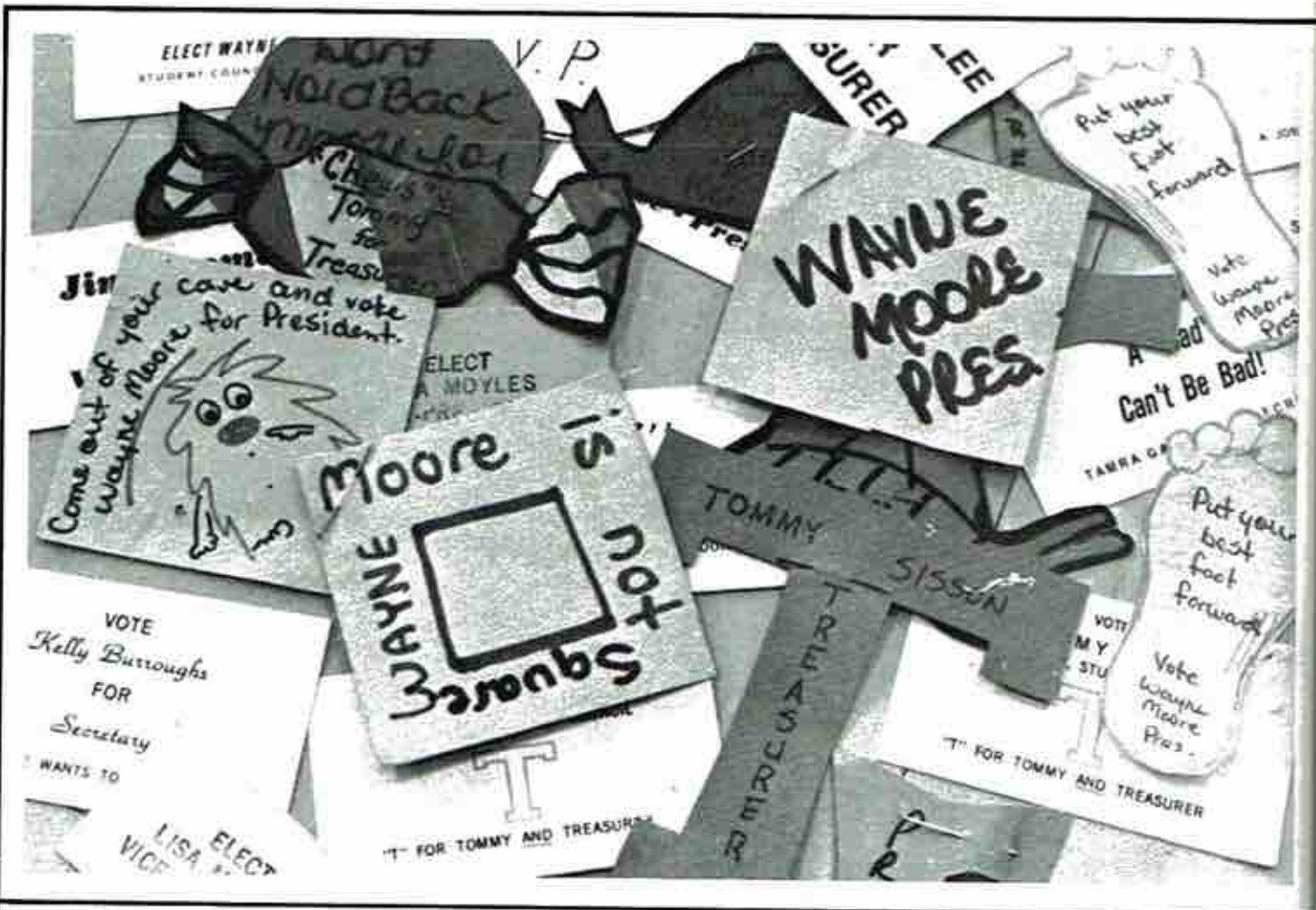

STUDENT COUNCIL ELECTIONS

- President Evans Quinlivan
- Vice-President Jim Thomas
- Secretary Kelly Burroughs
- Treasurer Tommy Sisson

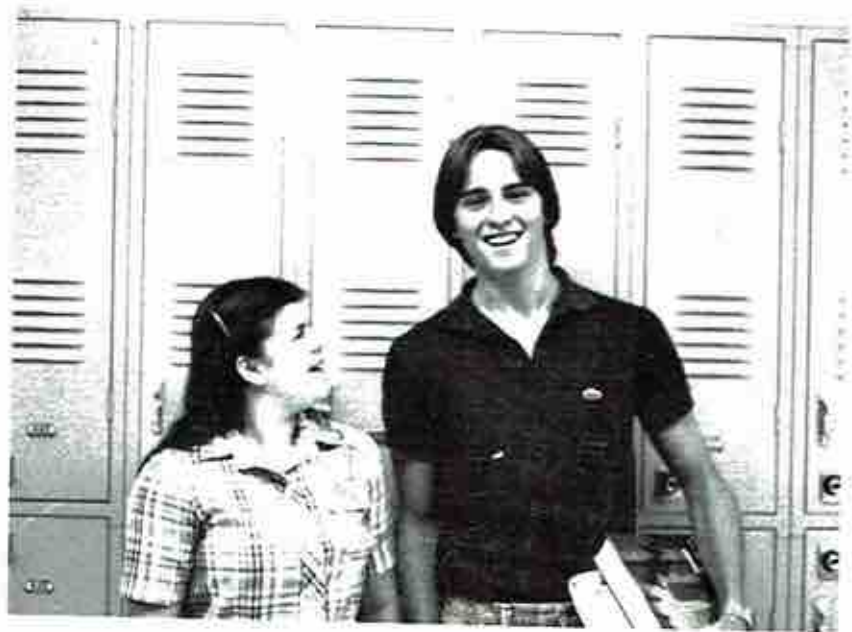

SADIE HAWKIN'S DAY



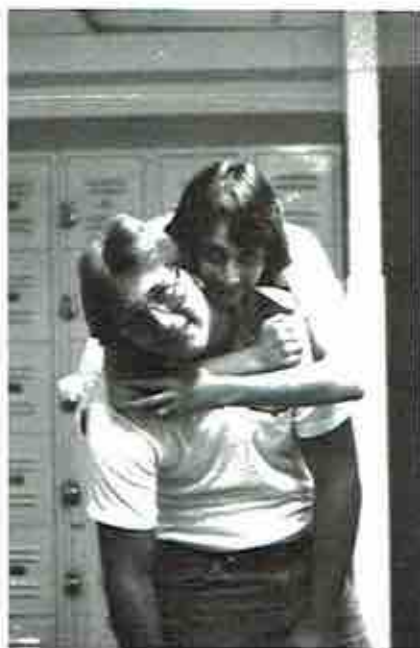

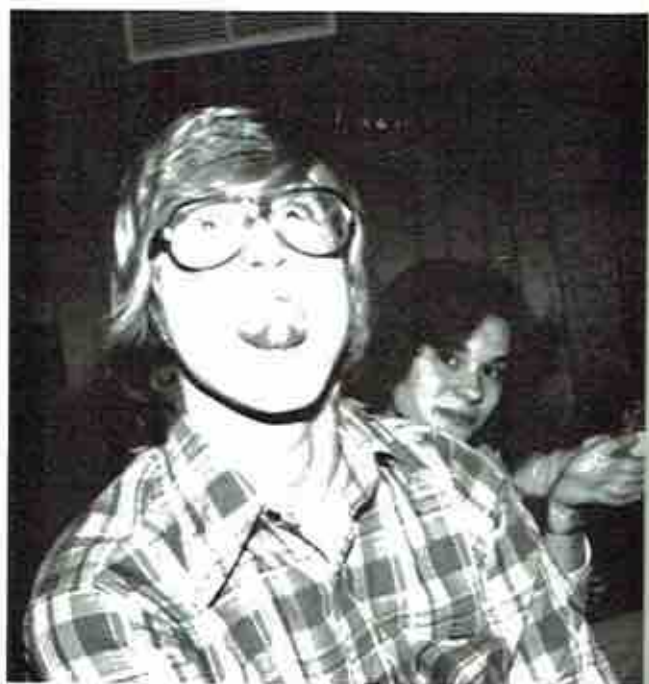

STUDENT PARTICIPATION IN GOVERNMENT



Chris Karabinos
District Attorney

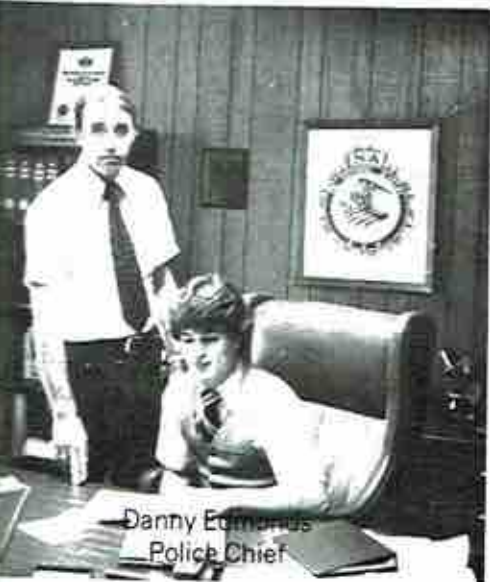

Danny Edwards
Police Chief

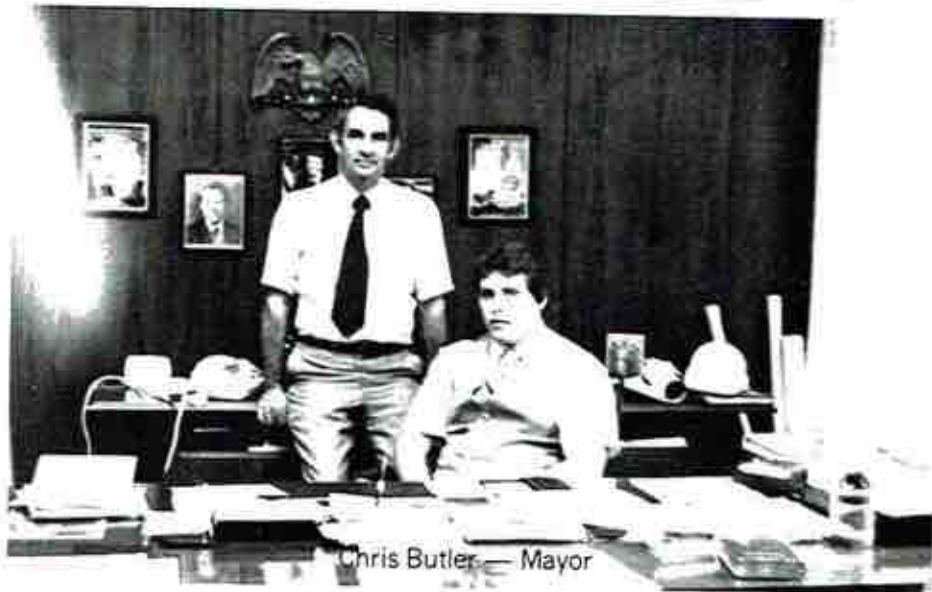

Chris Butler — Mayor



Susan Waldrop
City Clerk

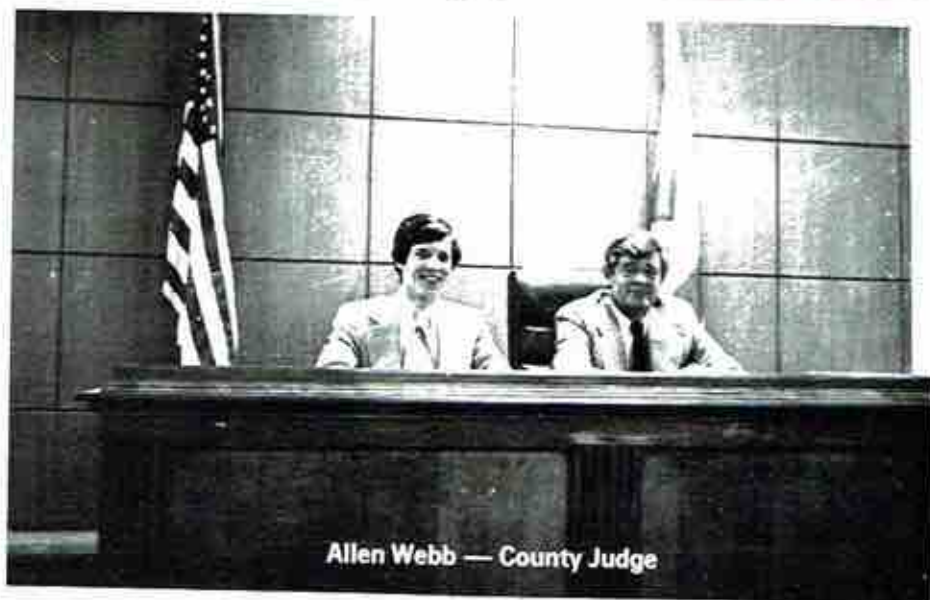

Allen Webb — County Judge



Roger B. [unclear] — City Planner



[unclear] Arnolds — Circuit Clerk



Joy Hambrick — Tax Collector



Stanley Gibby — Coroner



[unclear] Ramage — Tax Assessor



Denise Tyler — Juvenile Officer

OTHER PARTICIPANTS IN GOVERNMENT ACTIVITIES

Chairman of Board of Revenue —
Chywonah Lemaster
Probate Judge — Harlan Yates
Fire Chief — David Brandon
Supt. of Education — Patti Jones
Councilmen — Byron Burton
Cheryl Carter

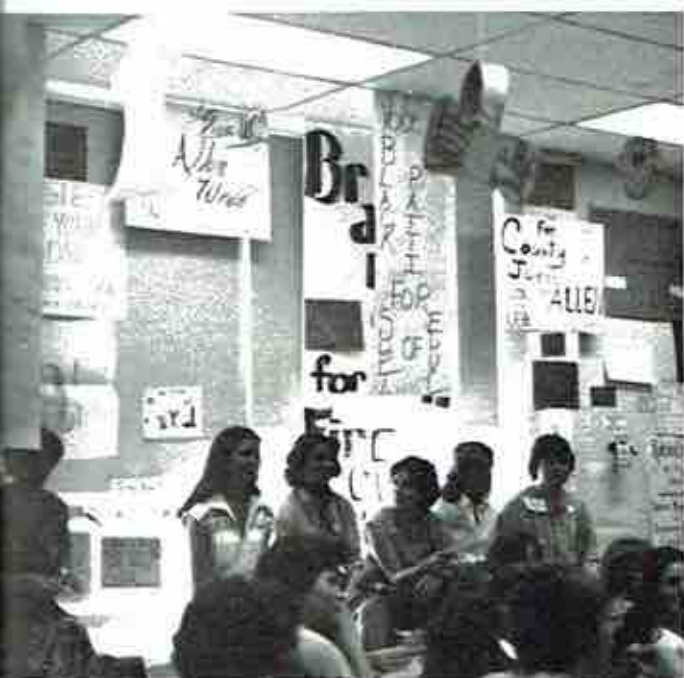

PROM





1979

FOOTBALL BANQUET

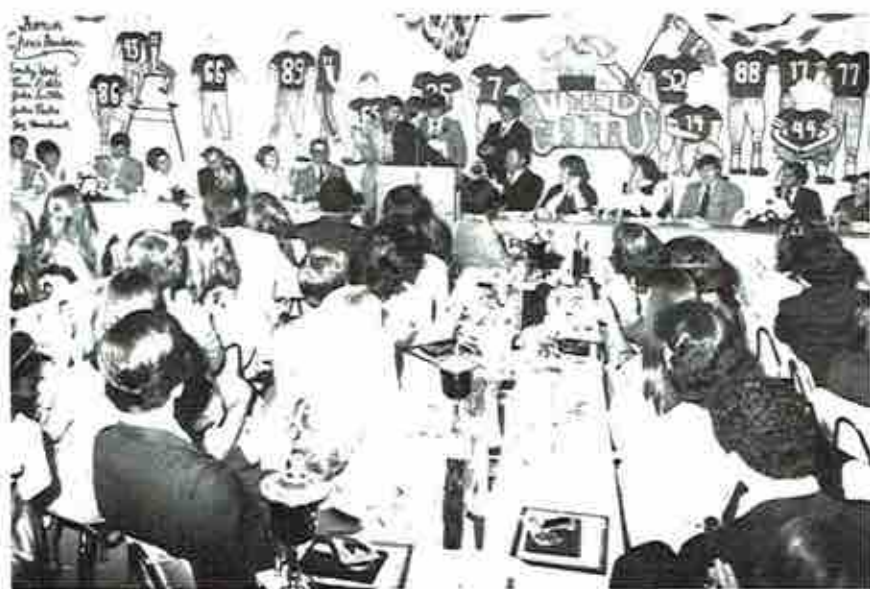



BAND BANQUET

BASKETBALL AWARDS



All City — David Brandon
Doug Tucker



Most Valuable Player All State —
David Brandon



Free Throw — Doug Tucker
Rebounder — David Brandon
Wildcat — Cheywonah Lemaster



Free Throw — Robby McCombs
Rebounder — Henry Ford

MILITARY BALL



SENIOR PICNIC





AWARDS DAY '79



Pattie Jones — Band — N.H.S. —
Student Council — Danforth



Les Barbee — Athletic — Science —
American Legion



Chris Butler — Civitan Award —
Mead — Debate



Stanley Gibby — English — Danforth
Award — Balfour Award



Steve Graham — Health Careers —
Mathematics Award



Connie White — Joseph Lee, Jr. —
Revere



Harlan Yates — N.H.S. — General
Telephone



John Gentle — Lions Club — Snead
State



Janet Grayson — Pilot Club — Lozier



Colleen Radcliff — Clements —
Business and Professional Women



Lisa Bryant — Mu Alpha Theta —
Halstead — Scottsboro Fire Dept.



Joy Hambrick — Harbin Motor Co. —
American Legion



Howard Arnold — Drama — First
Federal Savings



David Brandon — D.A.R.



Carolyn Turner — Chris Butler —
Mead

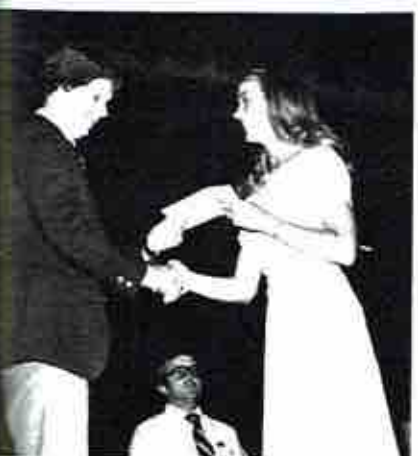

Julie Buko — Russ Bradford
Humanitarian Scholarship



Randy Young — Jackson County Bass
Assoc.

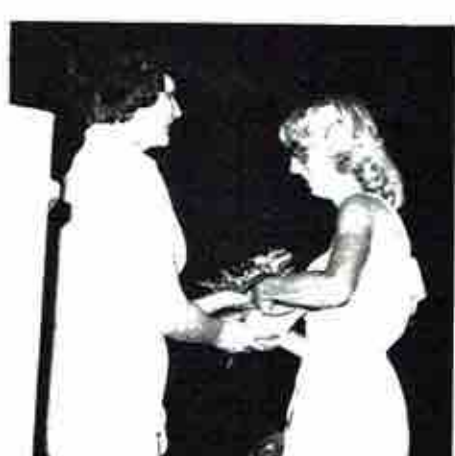

Sheila Austin — Dental Hygienist

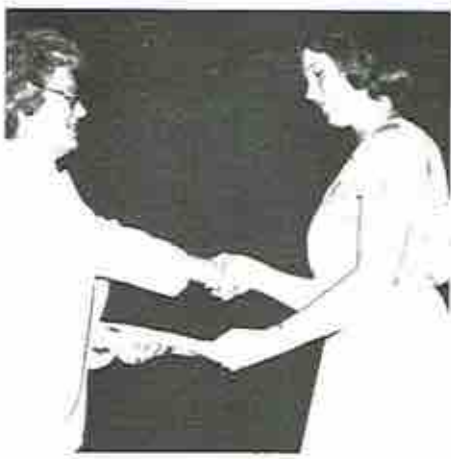

Robin Reynolds — American Legion
Aux.



Susan Waldrop — Nat'l Secretaries
Assoc.



Cheryl Altonji — Athletic



John Quinlivan — Student Council



Vicki Lee — Home Economics



Anita Pace — First National Bank



Denise Tyler — Jacobs Bank



Brett Johnson — Revere



John Raispis — Benham Corporation



James Tolliver — Rotary



Pam Tipton — Goodyear



Janice Motsinger — Belks & Woolworths



Gerry Teal — Gaytred



Stanley Gross — Derricks & H. H. Pharmacy



Sheila Webb — Ward Lumber & Motor Co.



Julie Owens — N.H.S.



Richard Stevenson — Band



Kathy Moore — Sarah Ingram



Robbie Darwin — Library



Lisa Bayer — American History



Ginger Gidden — Bus. and Professional Women



Lisa Proctor and Leisha Bray — Civitan Club

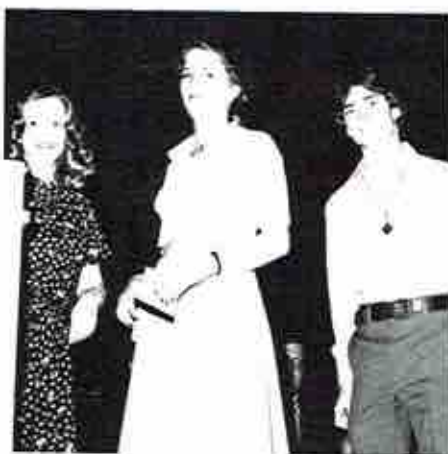

Amy Thebus and Chris Karabinos — Wildcat



Pam Ramage, Terri Myers, Susan Waldrop — Annual



Maggi Lusk and Tony Hastings — Military Scholarship



Vicki Lee and Gary Nix — Military Excellence

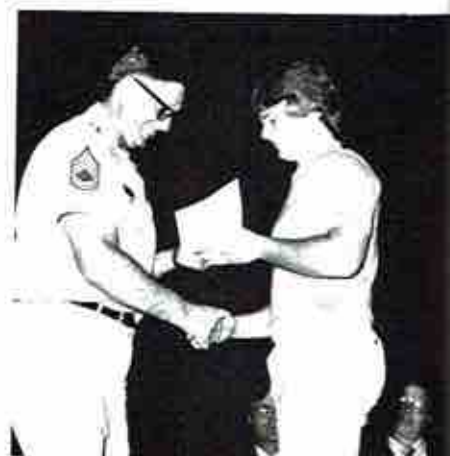

Ronnie Machen — S.A.R.



Presidential Physical Fitness

Jean Tisdell
Cheryl Altonji
Sheila Austin
Rhonda Morris
Paige Freeman



Thomas Weatherly
recognized for
retirement

OTHER SCHOLARSHIPS

Less Barbee — Alumni Federation Scholarship — 4 years
Louisiana State University

David Brandon — Athletic Scholarship —
Jacksonville State University

Stanley Gibby — Academic Scholarship — 1 year
Tennessee Temple

Mark Mudler — Academic Scholarship — 1 year
Jacksonville State University

Cyndi Newman — Leslie Wright and History Scholarship
Sanford University

Kim Rice — Honors Scholarship
David Lipscomb

David Sumner — Academic Scholarship
Jacksonville State University

GRADUATION

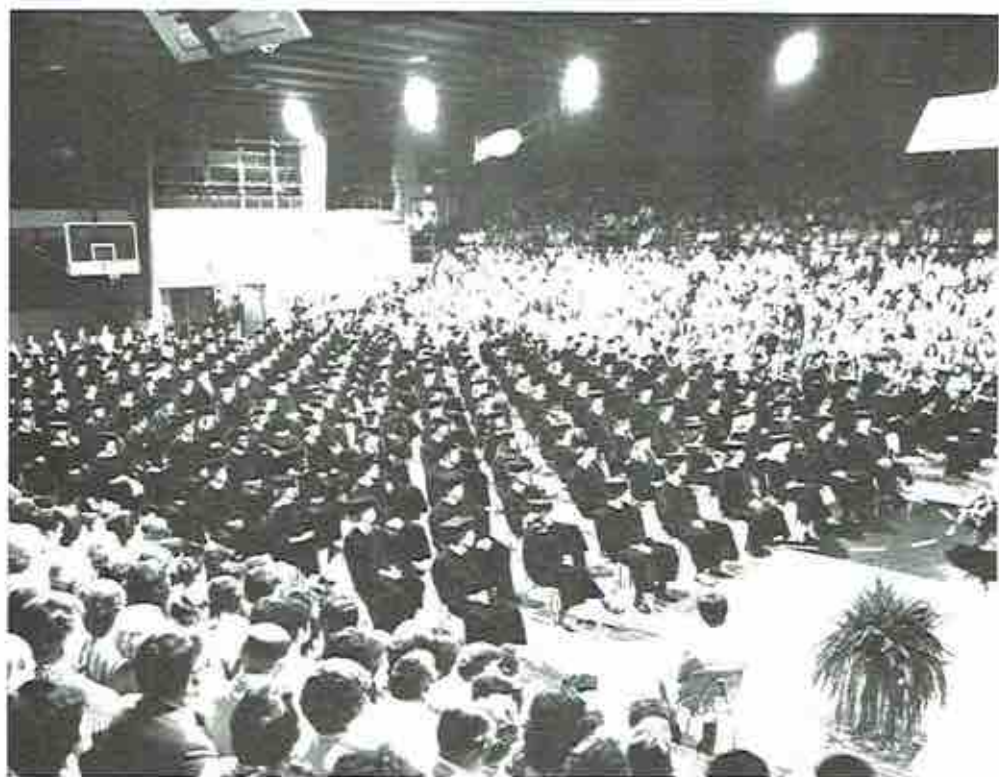

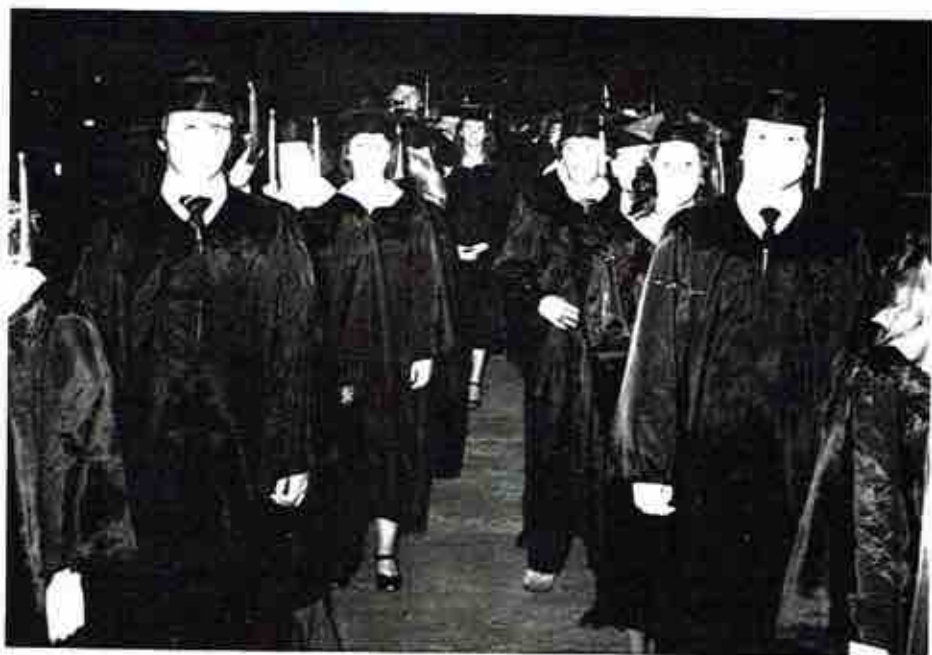

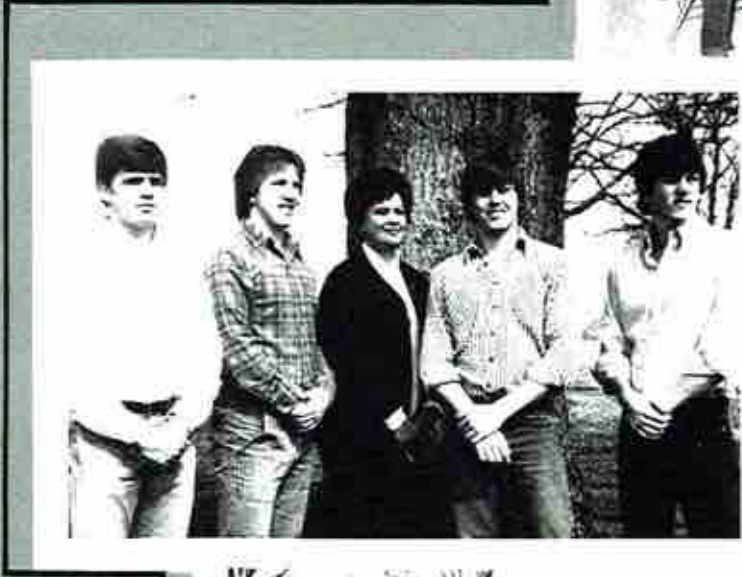



ORGANIZATIONS

ANCHOR CLUB



	Officers:	
President:		Cheryl Altoni
V. President:		Laura Proctor
Secretary:		Julie Byko
Treasurer:		Tern Myers
	Directors:	
Seniors:		Melody Smith
Juniors:		Kelly Burroughs
Sophomores:		Lori Johnson

This year the Anchor Club sponsored two major civic projects. The Jerry Lewis Telethon for M.S. and the Ugly Walk for the American Cancer Society. In addition to these projects, Anchors sold Valentine Carnations, Santagrams, and Homecoming Corsages. Eight Anchors attended the Anchor/Campus Convention and three Anchors attended Freedom's Foundation in Valley Forge, Pennsylvania.



STUDENTS FOR CHRIST



Officers:

Mrs. Sharp	Historian
Julie Owen	Vice-President
Pattie Jones	President
Ryllis Rousseau	Chaplain
Stanley Gibby	Secretary
Susan Waldrop	Chaplin
Leslie Barbee	Parliamentarian
Lisa Proctor	Treasurer
Mark Owens	



First Place Float
 Games and Food at Patti Jones
 Pizzo and Devotion at First Baptist Church
 "Welcome Home" Film for Student Body
 Annual Banquet
 Variety Show at Calvary Baptist Church
 Covered Dish Supper, Guest Speakers and Fellowship at Mark Owens



Wang, D. Metcalf, S. Waldrop, S. Gibby, D. Brandon, G. Hoge, L. Proctor, M. Trasher, D. Ferguson, M. Farr, W. Hill, K. Stevenson, M. Owens, D. Cooper, B. Barber, L. Barbee, L. Carver, W. Moore, C. Williams, J. Motzinger, L. Paradise, G. Harville, K. Basile, S. Harris, N. Washington, Mrs. Sharp, P. Jones, K. Bell, K. Downey, K. Toth, D. McCulloch, S. Grimes, C. Akin, J. Bell, K. Sisk, C. Walker, L. Shelton, C. Grayson, B. Tomlin, G. Machen, B. Barbee, J. Ryan, G. Harper, R. Rousseau, G. Hutchins, D. Moore, J. Owens, A. Pace, K. Deerman.

SPANISH CLUB

The Spanish Club seeks to encourage interest in studying the language, customs, and people of Spanish-speaking countries. The club is open to all students who are presently taking Spanish I and/or Spanish II and to those who have taken it in previous years. The club showed their love for fiestas by celebrating on the holidays. They also hope to enter a contestant in the annual "Ugly Walk."



Officers:

President	Bill Bogle
Vice President	Stephanie Dawson
Secretary	Sandra Greene
Treasurer	Kenneth Stevenson
Program Chairman	Mrs. Foster
Sponsor	



Row 1: l to r — B. Louis, D. Troy, S. Lee, S. Dawson, J. Lovin, A. Selby, K. Gidden, S. Presley, Row 2: l to r — G. Nix, D. McAlpin, K. Stevenson, B. Bogle, Hutchens.

PEP CLUB



Officers:

- President Elaine Noble
- Vice President Lori Zeigler
- Secretary Kelly Burroughs
- Treasurer Melody Smith
- Sponsor Mrs. Esslinger

Grade Captains:

- Seniors Abby Gentry
Rhonda Morris
- Juniors Dana Bradly
Janice Thomas
- Sophomores Sherri Freeman
Lori Johnson
- Freshmen Lora Harnen
Lori Lamb
Holly Sims

The Pep Club has many activities. This year they served refreshments to the cheerleaders, helped decorate for all the ball games, and sold hats and car tags to raise money for the cheerleaders.

Officers:

President	Brett Johnson
Vice President	Harlen Yates
Secretary	Julie Little
Treasurer	Elaine Noble

The objects of Key Club International are to develop initiative and leadership, to provide experience in living and working together, to serve the school and community, to cooperate with the principal and to prepare for useful citizenship.

Service projects concluded in the 1978-79 school year: helped with the Jerry Lewis Telethon; helped with the Bike-a-Thon; worked with Kiwanis Club of Scottsboro and put on a benefit basketball game with proceeds going to the Heart Association; took up money for St. Jude's Hospital; sponsored a family at Christmas; and attended the Kiwanis Club meetings weekly.

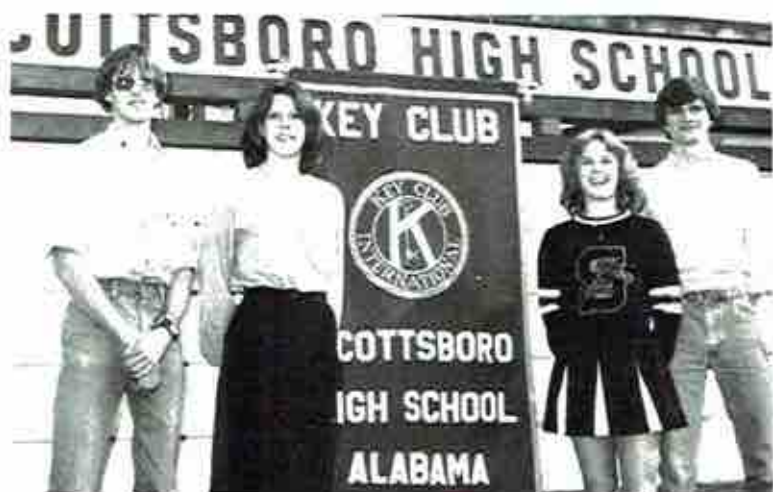

D. McMillan, L. Owens, T. Spears, D. Woodall, K. Basile, A. Bell, T. Gidberry, L. Anderson, S. Kolakowski, J. Bolte, T. McCuiston, E. Noble, L. Proctor, T. Sisson, A. Grubbs, R. Thomas, L. Bray, H. Yates, C. Karabinos, M. vickers, P. Jones, M. Tannehl, T. Tolleson, T. D'Auria, C. Weavil, L. Zeigler, J. Thomas, P. Freeman, C. Butler, T. York, D. Logan, B. Johnson, R. O'Brien, E. Quinlivan, P. Noble, J. Buko, A. Gentry, F. Benson, E. Word, J. Little.

TORCH STAFF



Officers

Publicity Chairman:	Connie White
Editor	Cheryl Altonji
Business Manager	Jerry Parish
Art Editor	Harlan Yates
Sponsor	Mrs. Thomas

The *Torch* is the Scottsboro High School literary magazine. It is written, illustrated, and designed totally by the student body in an effort to stimulate creativity. In *Torch* sales this year, class and homeroom competition was held. The prizes being \$50 to the class buying the most *Torches* and a coke party to the homeroom buying the most *Torches*.



Standing: l to r — R. Rousseau, Mrs. Thomas, J. Owen, K. Johnston, D. Moore, J. Thomas, K. Burroughs, L. Anderson, L. Parrish, J. Raispis, M. Thrasher, Staggering: l to r — D. Tyler, L. Moore, G. Ginden, C. Altonji, L. Bayer, K. Rice, C. White, L. Barbic, J. Winkie, J. Parrish, P. Sisk, J. Raispis, H. Yates, J. Lovelady, G. Bradford, T. Myers, C. Bynum.

SENIOR SCIENCE CLUB

Officers

President:	Jerry Parrish
Vice President:	John Raispis
Secretary:	Colleen Ratcliff
Sponsor:	Mr. Behel

The Senior Science Club is open to juniors and seniors who are in chemistry or physics. The purpose of the club is to expose members to the different fields available to them in the field of science; this being achieved through the use of field trips arranged by the sponsor, Mr. Behel.



L to R: 1st Row — T. Spears, L. Bryant, T. Myers, R. Stewart, L. Proctor, K. Johnston, P. Thomas, C. Radcliff, 2nd Row — J. Muse, J. Todorovich, L. Anderson, K. Basile, C. White, J. Raispis, K. Wallace, 3rd Row — A. Brooks, K. Deerman, R. Graham, H. Arnold, S. Graham, S. Gibby, 4th Row — J. Parrish, L. Barbee, H. Yates, C. Altonji, L. Bray, G. Glidden, K. Rice, J. Winkle, M. Mudler, J. Raispis, M. Smith, K. Burroughs, J. Thomas, E. Casteel, E. Nobel, Mr. Behel, Sponsor.

HEALTH CAREERS CLUB



The Health Careers is involved in learning more about different careers in the Health field. The members participated in CPR courses, helped distribute posters for immunizations, aided in giving eye tests at the elementary schools, and gave Christmas parties for the people in the nursing homes. Each year the club participates in the Sadie Hawkins Day activities, the Student-Teachers Extravaganza and the Ugly Walk.

President
Vice President
Sec. Treas.
Sponsor

Leisha Bray
Linda Paradise
Susan Waldrop
Mrs. Allen



Bottom Row (l to r) — G. Gilliam, J. Todorovich, K. Sanders, R. Rogers, S. Jackson, L. Wilhelm, F. Casteel, L. Moore, A. Grubbs, P. Thomas, 2nd Row — L. Paradise, P. Jones, J. Muse, M. Statton, K. Burroughs, S. Eakin, S. Waldrop, A. Gentry, P. Ramage, L. Bray, Mrs. Allen, 3rd Row — S. Graham, J. Reapis, T. York, C. Akin, A. Goollesby, A. Books, L. Anderson, K. Johnston, L. Bayer, N. Miller, B. Black, P. Cobb, D. Woodall, L. Carver.

OFFICE ASSISTANTS

Pam Tipton
Julie Bako
Julie Little
Pam Noble
Emily Ward
Eric Derrick
Tommy Sisson
Brett Johnson
David Brandon
Mrs. Nelson — Secretary
Mrs. Arnold — Secretary



LIBRARY ASSISTANTS

Gary Wright
Robbie Darwin
Elizabeth Venable
Mrs. Southard
Debbie McHenry
Mr. Hodges — Librarian
Mrs. Brewton — Librarian

HALL MONITORS

Greg Keller
John Gentle
Mike Vickers
John Quinlivan
David Johnson



FUTURE FARMERS OF AMERICA

The Spotsboro FFA Chapters have been involved in various contests this year. Three members were winners on the state level in individual awards. We have the County FFA President in our group and placed second place in the National FFA Leadership Contest this year.



"A" Chapter

President
V. President
Secretary
Reporter
Treasurer
Sentinel
Chaplin
Sponsor

Lamar Evans
Mark Kolakowski
Mark Fuller
Byron Burton
David Johnson
Ray Thompson
Donny Cooper
Mr. Hardman

"B" Chapter

President
V. President
Secretary
Treasurer
Reporter
Sentinel
Sponsor

Tim Byrum
Cheryl Pace
Joyce Bellomy
Regina Lusk
Robbie Darwin
Andy Doll
Mr. Garrison

"C" Chapter

President
V. President
Treasurer
Sentinel
Reporter
Chaplin
Sponsor

Tony Hastings
Randy Cobbler
Garry Edmonds
Phillip Pace
Greg Manchen
Tony Mitchel
Mr. Black



ANNUAL STAFF

Officers:

Editor Pam Ramage
 Ass. Editor Susan Waldrop
 Bus. Manager Teri Myers
 Photography Betsy Pierce
 Sponsor Mrs. Drummond



DRAMA AND DEBATE TEAMS



The Scottsboro High School Debate Team has been to several workshops and tournaments this year. The first tournament of the year was the Mars Hill Tournament. At the Grissom High School Tournament the Duet Acting team won fourth place.

The Scottsboro High School Drama Class has had a very busy year. We went to UAH in November where we won second place in the district Trumbauer Drama Festival, as well as many individual acting awards. We have presented many plays, including *The Good Doctor* and *South Pacific*.



Officers:

Debate Chairman	Mike Benson
Pub. Chairman	Scherry Caudie
Ind. Events	Melinda Yearwood
Rec. Chairman	Lynn Royston
Secretary	Linda Paradise
President	Phil Sisk
V. President	Mark Owens
Sponsor	Mrs. Horton



DRAMA/ DEBATE

1st Row (l to r) — S. Candle, K. Hale, T. Childress, S. Jackson, L. Wilhelm, M. Yearwood, S. Kolakowski, L. Paradise, P. Sisk, 2nd Row — H. Arnold, J. Tisdell, C. Karabinas, L. Lapine, J. Edmonds, L. Royston, R. Thomas, J. Motzinger, C. Williams, S. Brothers, 3rd Row — J. Thomas, T. Williams, C. Butler, M. Benson, S. Crane, M. Owens, G. Harper, Mrs. Horton, Sponsor.

NATIONAL HONOR SOCIETY

Numerous and exciting activities were on the National Honor Society agenda for the 1978-79 school year. To promote scholarship among students, the A-B Honor Roll continued each six weeks. As a service to our community, Christmas baskets for needy families were prepared by club members. April was packed with fun as we surprised 35 new members with a secret induction service, planned the Student-Teacher Extravaganza, and participated in the Ugly Walk. In May we presented our musical assembly, were involved in Sadie Hawkins Day, awarded the National Honor Society Scholarship, and ended the year with our annual spring picnic.



Officers:

President:
 Vice-President:
 Treasurer:
 Secretary:
 Sergeant at Arms:
 Reporter: Harlen Yates

Pam Ramage
 Philip Sisk
 Lisa Bryant
 Cynthia Akin
 Patti Jones



Back Row: l to r — J. Lovelady, P. Tipton, D. Tyler, P. Sisk, C. Williams, L. Bear, C. White, H. Yates, J. Muse, A. Goolsby, C. Akin, J. Owens, L. Anderson, Beard, J. Raispis, J. Winkle, L. Barbie, R. Roussou, Middle Row: l to r — A. Webb, S. Graham, T. York, S. Gibby, J. Gambrick, K. Johnston, E. Bray, P. Jones, Mrs. Horton, S. Waldrop, P. Ramage, L. Procter, G. Giden, A. Thebus, M. Staton, S. Altongi, S. Austin, Kneeling: l to r — K. Rice, K. Deerman, L. Bryant, Myers, R. Steart, P. Noble, J. Buko, J. Little, G. Stanfield, C. Weavil.

STUDENT ACTION FOR EDUCATION

Officers:

President
V. President
Secretary
Sponsor

Renee Killian
Leisha Bray
Kim Rice
Mrs. Carlile



The SAFE is a teachers' aid program. Each member is an aid to one of the teachers. This year the SAFE sponsored a Valentine's Day Tea for the teachers. Each year a Mr. and Miss SAFE are chosen and this year Mr. SAFE went to Montgomery to compete for State Mr. SAFE. We also sent a competition to the state talent competition. Each year we participate in the Saide Hawkins Day activities, the Student-Teacher Extravaganza, and the Ugly Walk. On Awards Day, we present an award to the most outstanding member and we name a Teacher of the Year.



Bray, K. Basil, S. Lee, F. Stewart, C. Akin, P. Noble, T. Beard, R. Rogers, E. Word, C. White, J. Hambrick, L. Ziegler, J. Little, M. Tannahill, J. Boko, R. Johnson, K. Rice, T. Mount, J. Todorovich, G. Gidden, S. Dawson, R. Darwin, D. Bradley, B. Tomlin, S. Sparkman, T. Ledwell, A. Grubbs, R. Killian, S. Gabby, C. Weavil, R. O'Brien, B. Childress, J. Thomas, F. Castiel, L. Proctor, L. Johnson, M. Stewart.

STUDENT COUNCIL

The purpose of the Student Council is to: develop attitudes of and practice in good citizenship; promote harmonious relations throughout the entire school; improve student-teacher relationships; improve school morals; assist in the management of the school; provide a forum for student expressions; provide orderly direction of school activities; promote the general welfare of the school.

Student Council activities for 1978-79;

1. Assisted official opening of school
2. Sponsored D.J. Dance
3. Sponsored Homecoming Dance and Parade
4. Sponsored Christmas Parade
5. Presided over Interclub Council
6. Had Christmas party for Child Development Center
7. Sponsored Penny-Drop
8. Sponsored Powder Puff Football Game
9. Sponsored Blood Drive
10. Sponsored Sadie Hawkins Day, and Twirp Week
11. Conducted school elections
12. Assisted in American Cancer Drive
13. Supervised and provided student guest for weekly Rotary Club Luncheons
14. Attended State Student Council Convention and District Workshops
15. Provided \$200 Scholarship



Officers:

President	John Quinlivan
Vice President	Evans Quinlivan
Secretary	John Gentle
Treasurer	Stanley Gibby
Chaplain	Mrs. Burroughs
Sponsor	



P. Sisk, B. Johnson, H. Yates, J. Raspr, S. Gibby, J. Gentle, J. Quinlivan, E. Quinlivan, R. Parker, G. Killough, J. Stewart, L. Fossett, J. Keller, M. Barling, R. Freeman, P. Noble, J. Botte, K. Dunn, D. Sumner, P. Jones, M. Owens, K. Morris, C. Butler, S. Freeman, Mrs. Burroughs, M. Yearwood, D. Mueller, P. Lacks, S. Kolakowski, M. Killough, L. McClesky, A. Stewart, S. Lee, S. Grimes, G. Hoge, A. Goolbsy, D. Moore, N. Roberts

STUDENT COUNCIL ALTERNATES



Kneeling — E. Nobled, J. Little, A. Gentry, J. Thomas, K. Burroughs, S. Troxtal, B. Brandon, S. Gross, T. Stanfield, Standing — E. Quinlivan, J. Gentle, Quinlivan, S. Gibby, K. Johnston, L. Moore, J. Raispis, L. McClellan, J. Knight, D. Shelton, L. Royston, J. Owen, R. Thomas, C. Altonji, L. Johnson, B. Aldress, Mrs. Burroughs, D. Cooper, B. Wright, R. Paradise, T. Byrum.



Kneeling — T. Beard, R. Bell, J. Atkins, L. Barbee, Standing — C. Altonji, J. Owen, Mrs. Broome, Mrs. Glenn, C. Radcliff, J. Buko, J. Little.

SENIOR COUNCIL

The Senior Council is a group consisting of Senior class officers and representatives of each Senior homeroom. Activities include:

1. Planning and helping build the winning Senior Homecoming float.
2. Sold Seniors' T-Shirts.
3. Planned Senior picnic.

MU ALPHA THETA

The MuAlpha Theta is an honorary international high school and junior college mathematics society. This year the club has had several interesting guest speakers relating to job opportunities in the math field. The club also sponsored an engineering aptitude test given at the high school.



Pres.	Lisa Bryant
Vice Pres.	Steve Graham
Sec. Treas.	Julie Little
Reporter	Harlan Yates
Sponsor	Mrs. Jane Graham



Bottom Row: l to r — T. Sisson, P. Sisk, A. Webb, R. Graham, H. Yates, J. Raisas, S. Gibby, G. Harvillo, R. Rousseau, D. Sumner, P. Dale, L. Barbee, S. Graham, J. Winkle, E. Smith, Second Row: l to r — P. K. Deerman, P. Jones, S. Alongi, V. Gidden, L. Bray, R. Yearwood, A. Thebus, J. Thomas, F. Casteel, A. Hancock, A. Bell, J. Bolte, T. Spears, G. Stanfield, L. Myers, L. Bryant, J. Little, Back Row: l to r — I. York, J. Parrish, L. Anderson, K. Rice, C. White, S. Williams, K. Johnson, L. Boyer, A. Goolsby, E. Venable, A. Brooks, J. Muse, C. Akin, R. Orian, J. Hambrick, J. Buko, P. Noble, Sponsor — Mrs. Jane Graham.

FUTURE HOMEMAKERS OF AMERICA

Sept. F.H.A. activities
 Open House "How to Say No to a Rapist and Survive"

Oct. Homecoming parade entry "Stitch Up the Raiders"

Nov. & Dec. Decorations and gifts for the nursing home.

Jan. Family life

Feb. Valentine's party for senior citizen

Mar. F.H.A. week

Apr. career Emphasis
 Miss F.H.A. pageant
 Easter party for Child Dev. Center

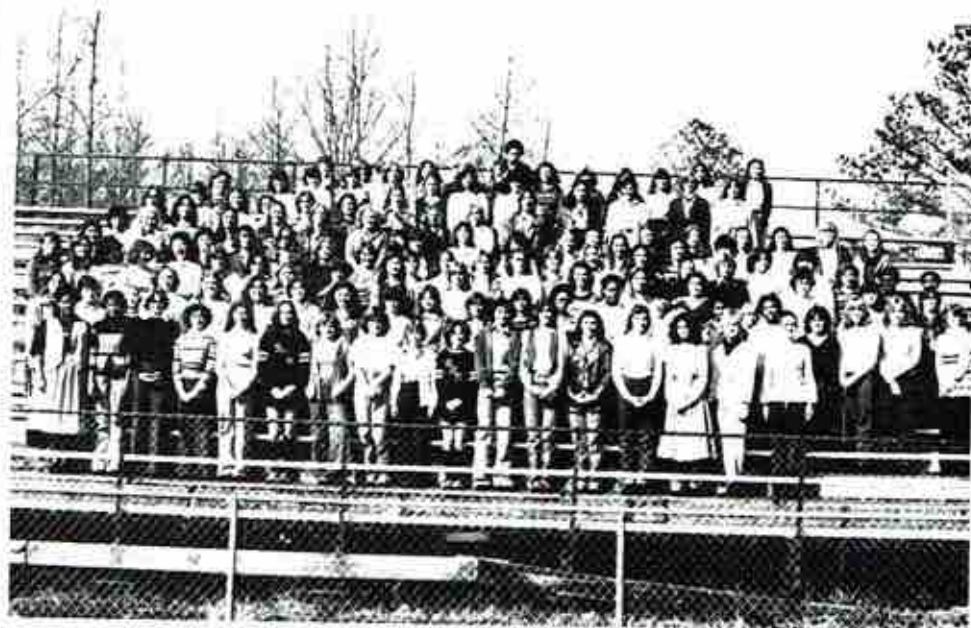

Period 1 Pres., Sharon Kosiakowski
 Sec., Lea Cooper

Period 2 Pres., Dana Bradley
 Sec., Tanva Karabinos

Period 3 Pres., Kim Downey
 Sec., Trina Mount

Period 4 Pres., Denise Tyler
 Sec., Vicki Lee

Period 5 Pres., Kim Underwood
 Sec., Karen Campbell



"A" TEAM RIFLE TEAM

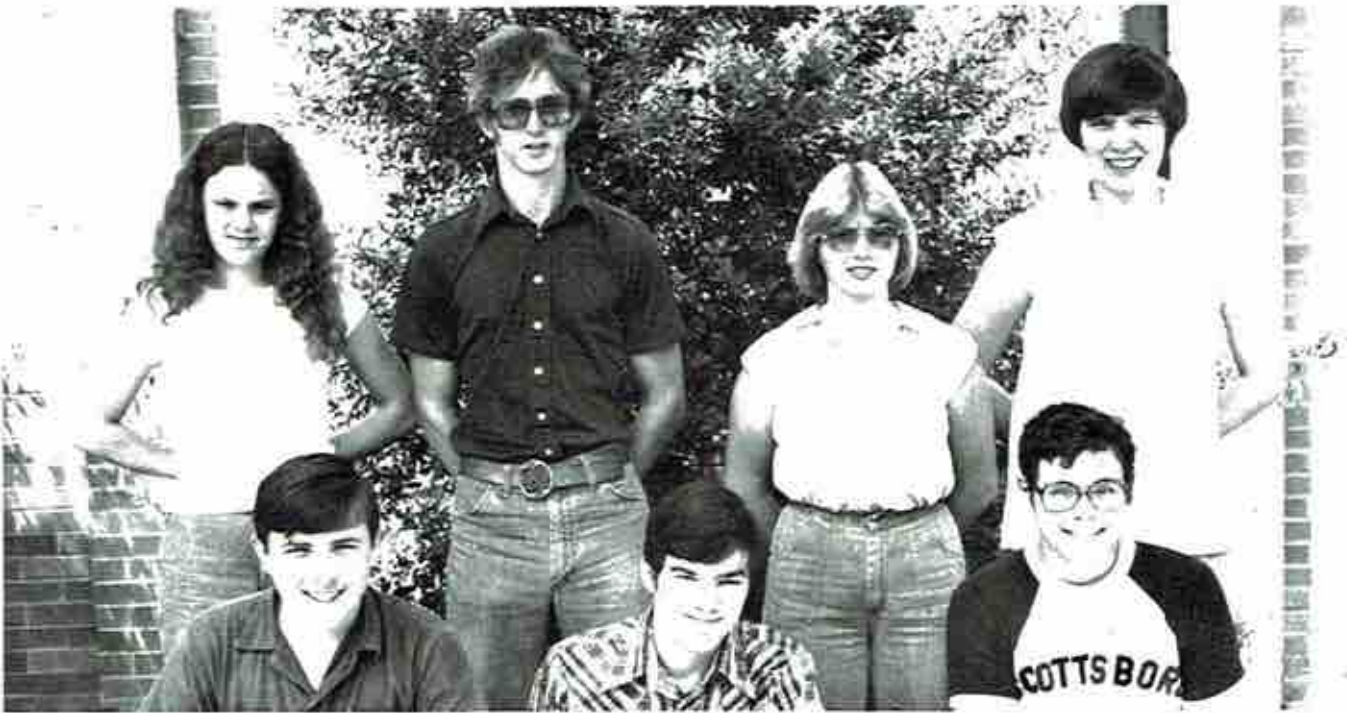

Back Row: l to r — Carrie Barrier, Earl Leagan, Sheila McGaha, Susan Brothers, Front Row: l to r — Russel Brothers, Laury Allison, David DeRose.

RIFLE TEAM



Back Row: l to r — Cheryl Barrier, Carrie Barrier, Bill Scott, Sherry Allen, Earl Leagan, Sheila McGaha, Susan Brothers, Front Row: l to r — Johnny Farmer, Marty Goolsby, Russel Brothers, Laury Allison, David DeRose.

CHESS CLUB

Officers:
Harian Yates
Troy Thomas
Richard Stephenson



T. Thomas, R. Southeard, G. Hastings, H. Yates, R. Brothers, B. Scott, L. Vaught, M. O'Neal, Sgt. Smith (Sponsor), M. Benson.

SOUTH PACIFIC



V.I.C.A.



The V.I.C.A. Club's purpose is to enhance the instructional program, develop leadership abilities and civic responsibilities, encourage participation in community improvement, motivate self-improvement, provide preparation for entry into a vocation and to develop desirable attitudes.

Officers:

President	Ricky Guffey
Sponsor	Mr. Kennamer
Secretary	Sherry Johnson
V. President	Frankie McKrakin
Parliamentarian	Carl Grayson



Weeks, E. Wann, R. Herrod, M. Strickland, M. Pendergrass, S. Wilson, L. Cook, R. Southeard, L. Morgan, S. Johnson, B. Bradford, J. Adkins, Mr. Kennamer, Grayson, B. Garner, H. Millican.

WILDCAT STAFF

Editor Chris Karabinos
Asst. Editor Elaine Noble
Ad. Manager Amy Thebus
Features Ed Henderson



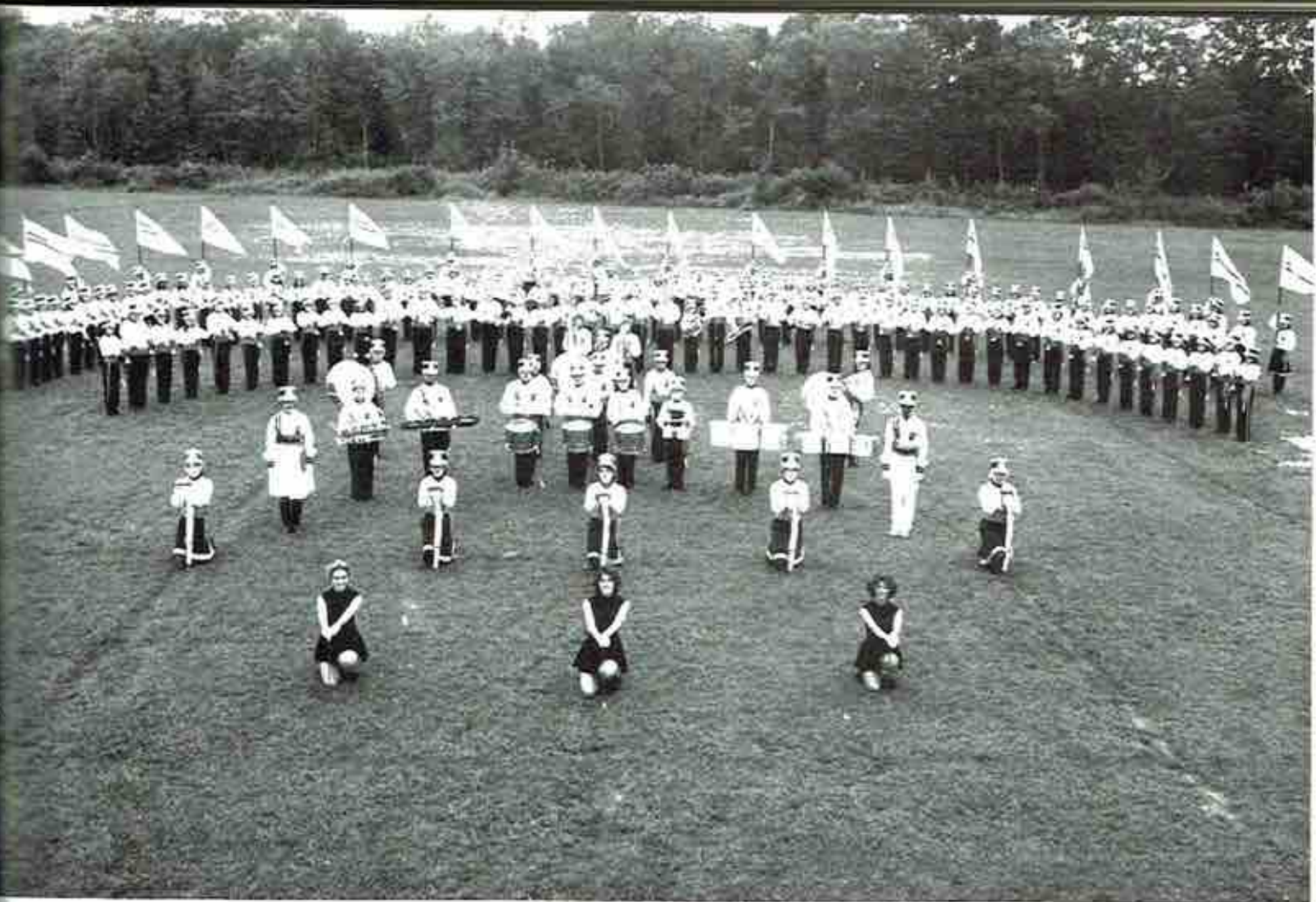

Major
Joe Moore

Assistant
Mary Lea Hancock



Band Director — Homer Smith

SCOTTSBORO BAND

COLOR GUARD

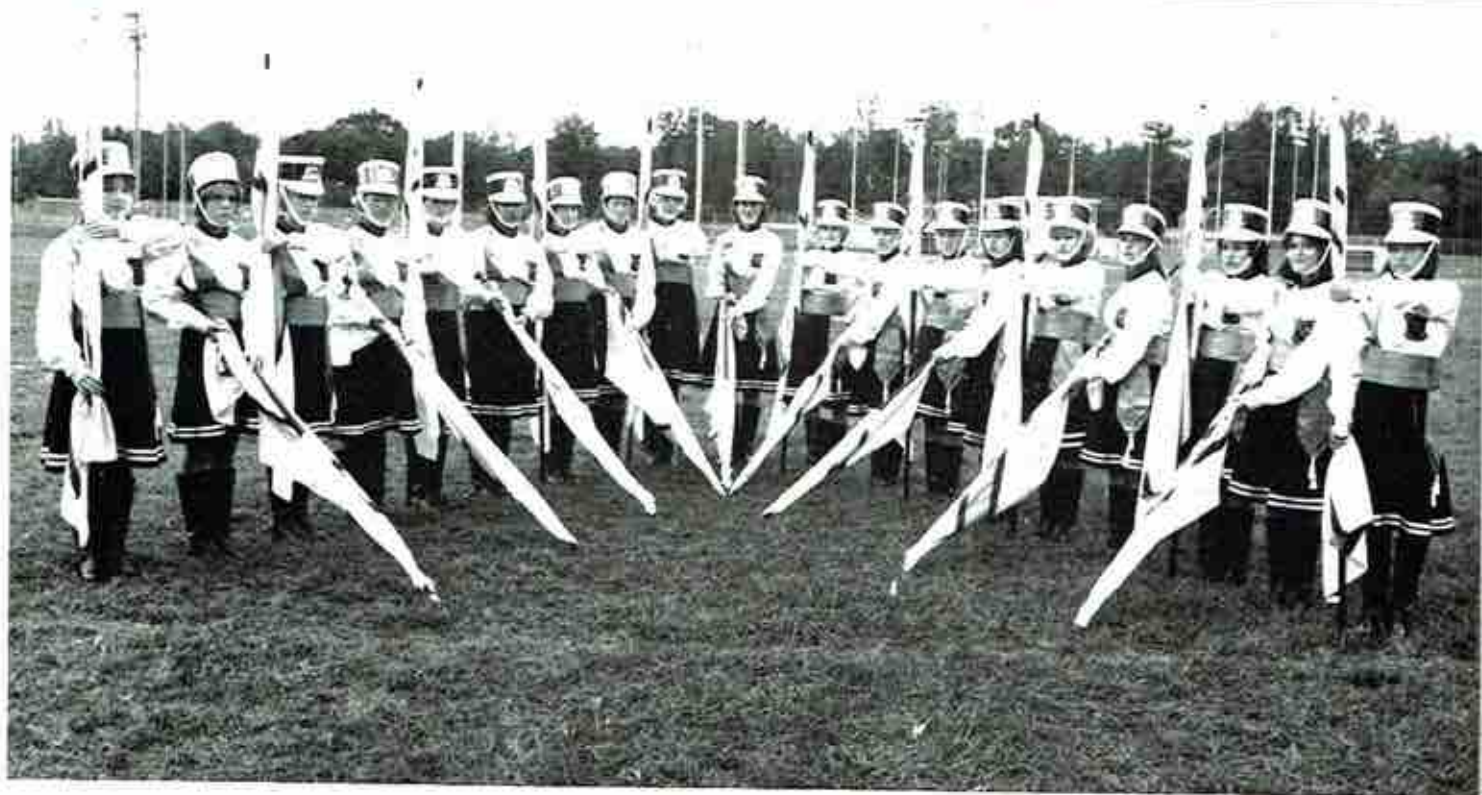

Flags — Captain, B. Pierce, P. Hastings, C. Williams, K. Batson, S. Stein, L. Bray, L. Bayer, D. Womack, C. Turner, J. Raispis, B. Tomblin, J. Thomas, A. Hancock, H. Sisco, D. Bradley, A. Gentry, P. McClendon, T. Phillips, B. Olinger.



Rifles — L. McLelland, T. Davis, K. Johnston, K. Sanders, T. Spears.

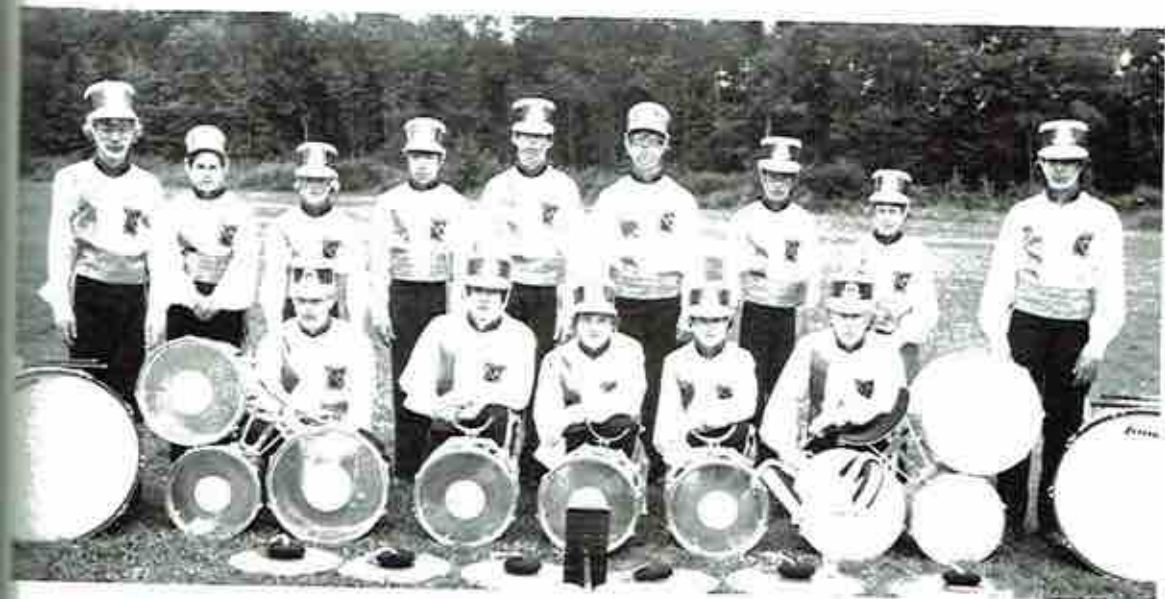

Drummers — Byron Burton, Diane Woodall, Johnny Craft, Johnny Farmer, Myron Dawson, Jim Thomas, Andy Raispis, Scott Edison, Bobby Haswell, Daie Morgan, Phil Sisk, Billy Lovelady, Jimmy Anderson, Brad Killough.



Seniors — K. Deerman, L. Bryant, C. White, K. Basile, A. Webb, M. Machen, R. Stewart, T. Myers, L. Vaught, R. Reynolds, S. Graham, P. Jones, T. Thomas, S. Waldrop, H. Yates, K. Rice, J. Parrish, T. Mount, J. Raispis, B. Burton, O. McAlpin, H. Arnold, P. Hastings, C. Turner, S. Stein, C. Williams, A. Hancock, K. Sanders, M. Hancock, B. Pierce, L. Bray, A. Gentry, P. Ramage.



S
T
A
N
D
B
A
N
D



Jimmy Lou Bolte



Pam Ramage — Head



Pam Ramage



BAND OFFICERS

President.....Patti Jones
 Vice Pres.Phil Sisk
 Sec.-Treas.....Susan Waldrop
 Director.....Mr. Smith

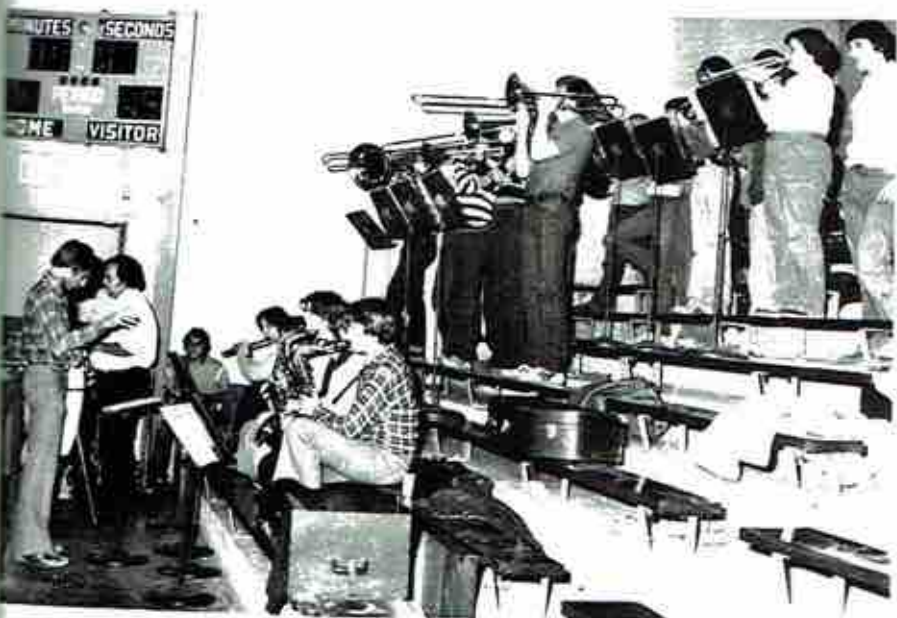

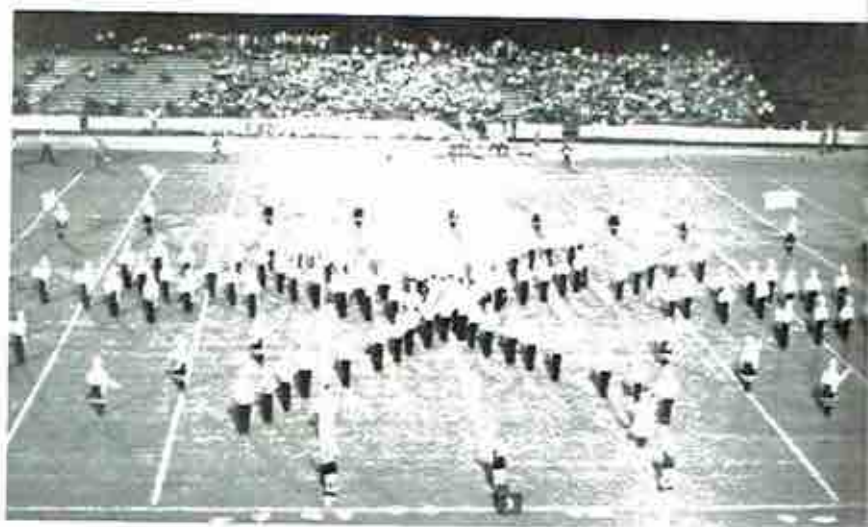



VARSITY



Emily Word — Head — Sr.

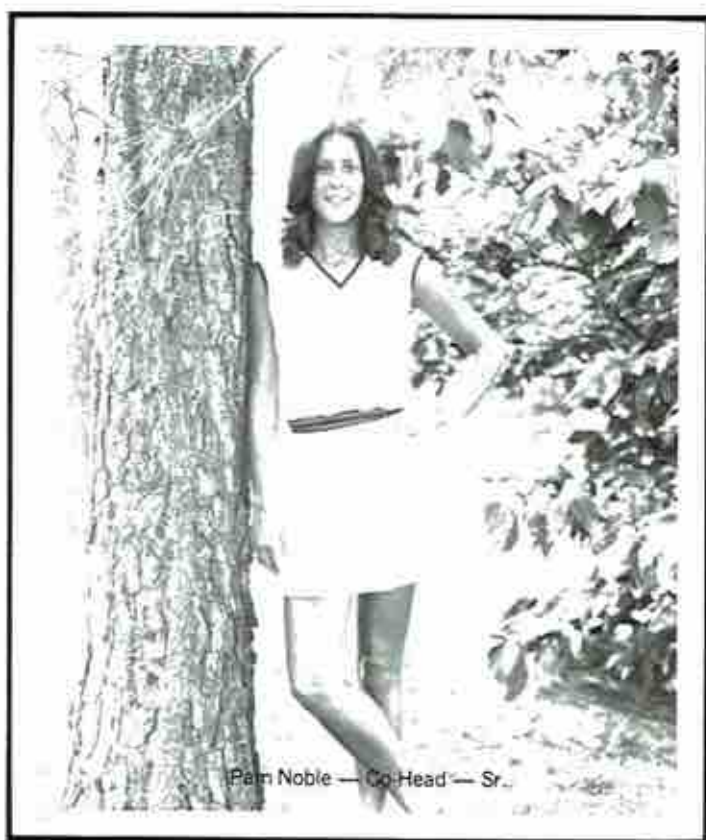

Pam Noble — Co-Head — Sr.

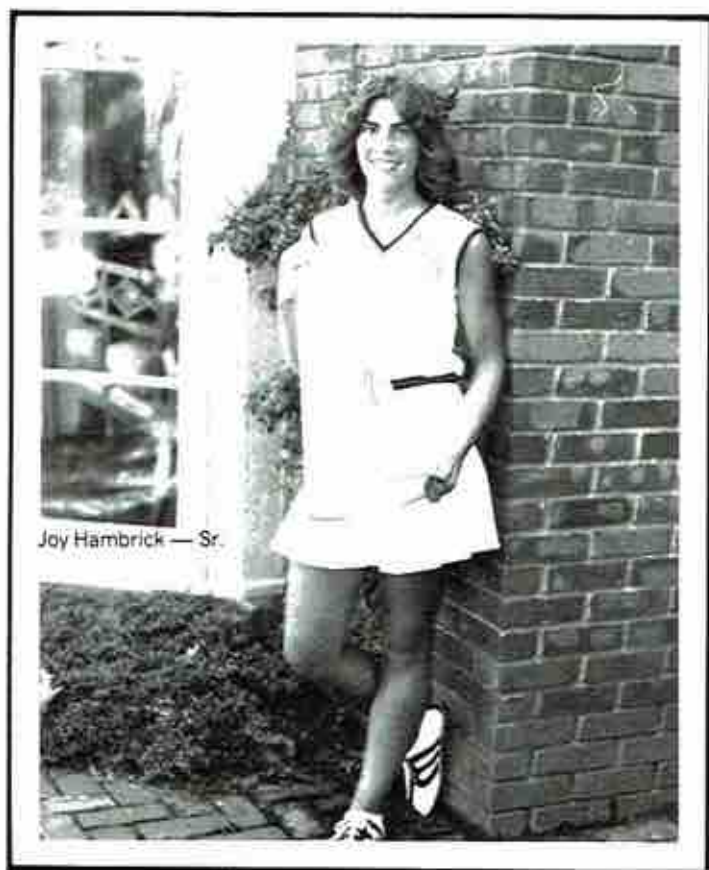

Joy Hambrick — Sr.

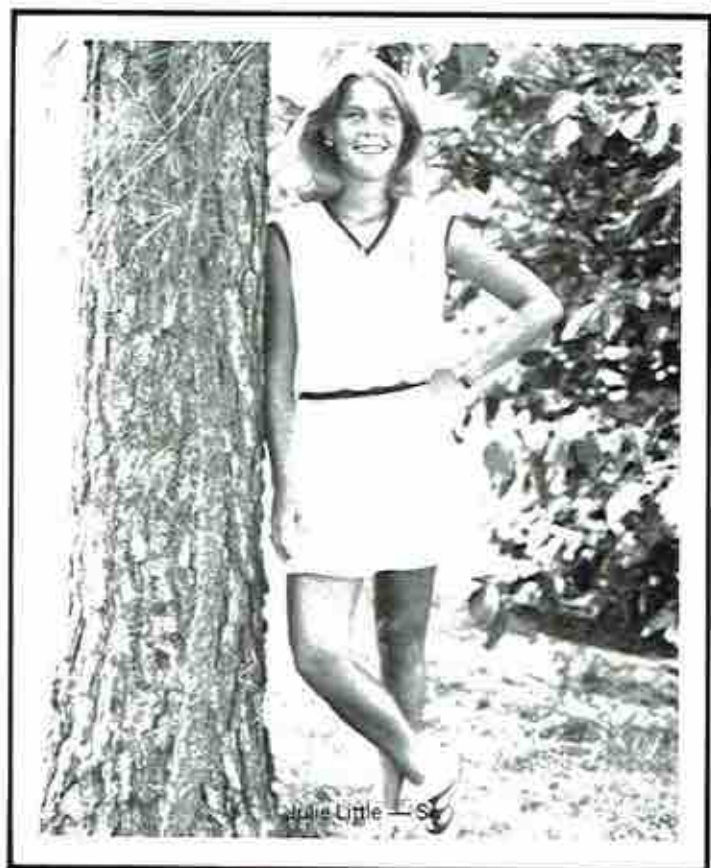

Julie Little — Sr.

CHEERLEADERS



Gail Stanfield



Julie Bulko — Sr.

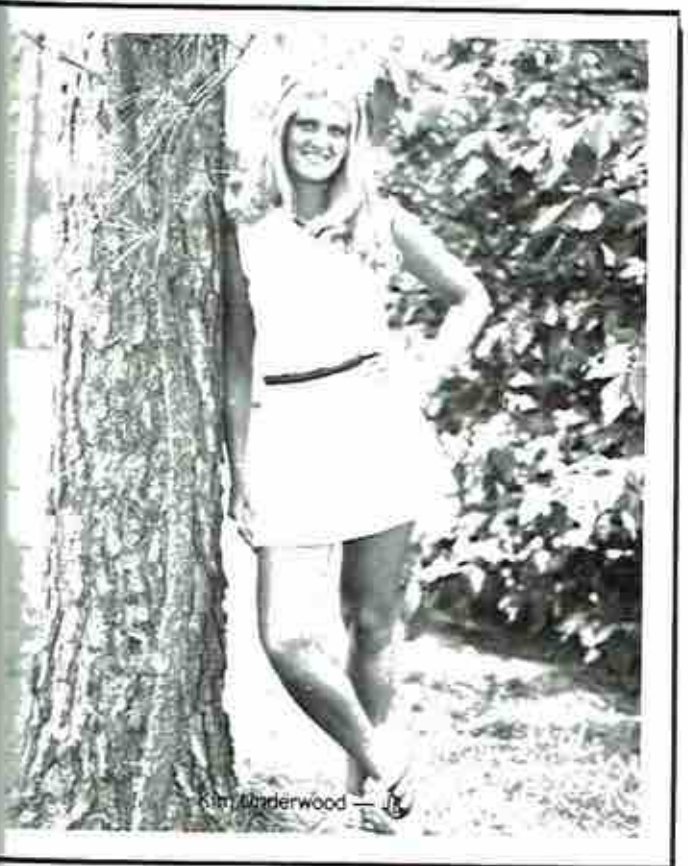

Kim Underwood — Jr.



Cathy Weavil — Jr.

JR. VARSITY CHEERLEADERS



Kelly Craig — Head — Soph.



Laura Proctor — Co-Head — Jr.



Cathy Myers — Soph.



Robin O'Brien — Jr.

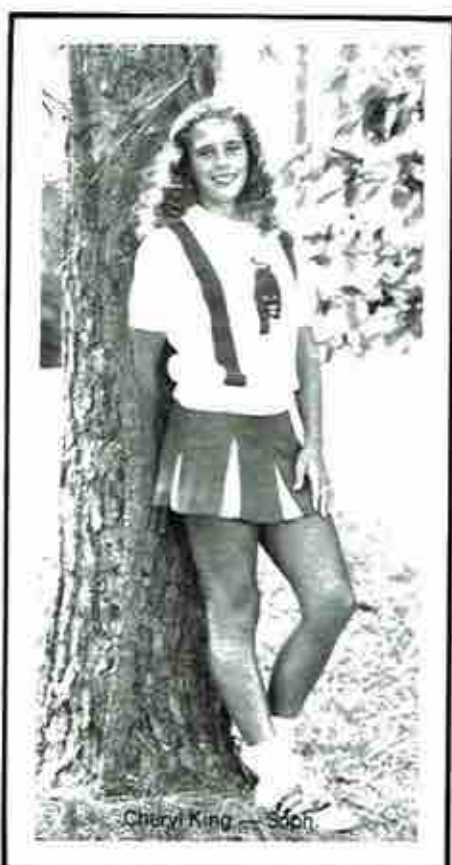

Cheryl King — Soph.



Bonnie Childress — Soph.



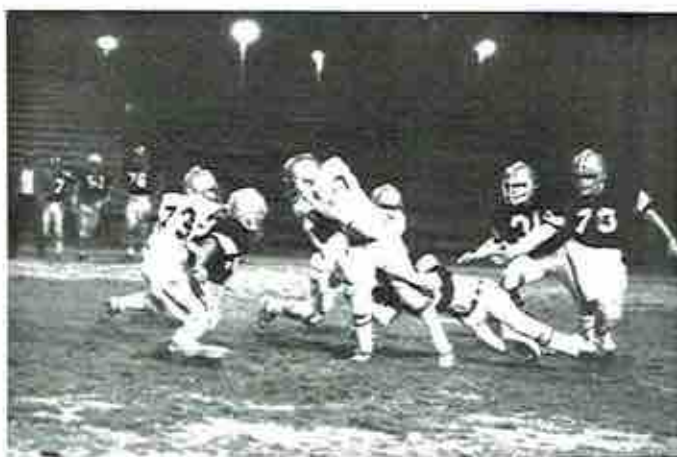

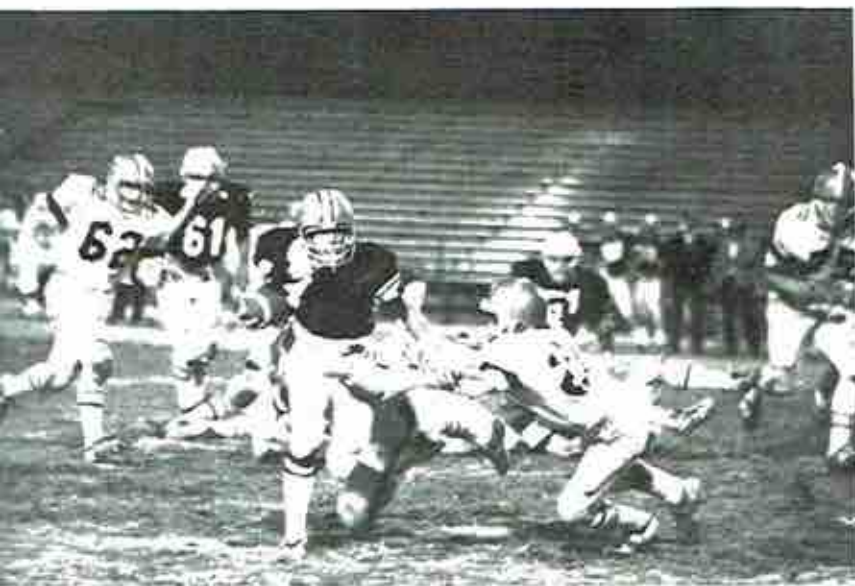
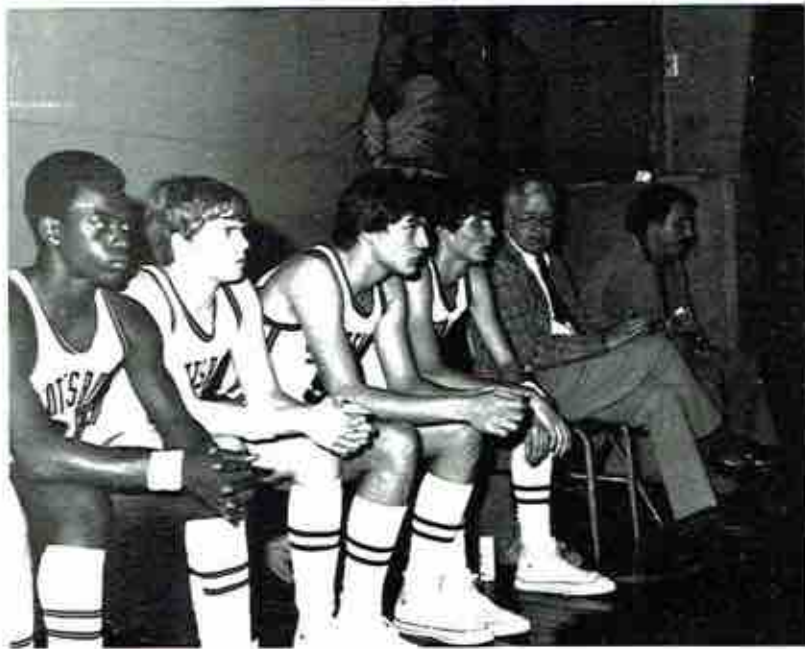
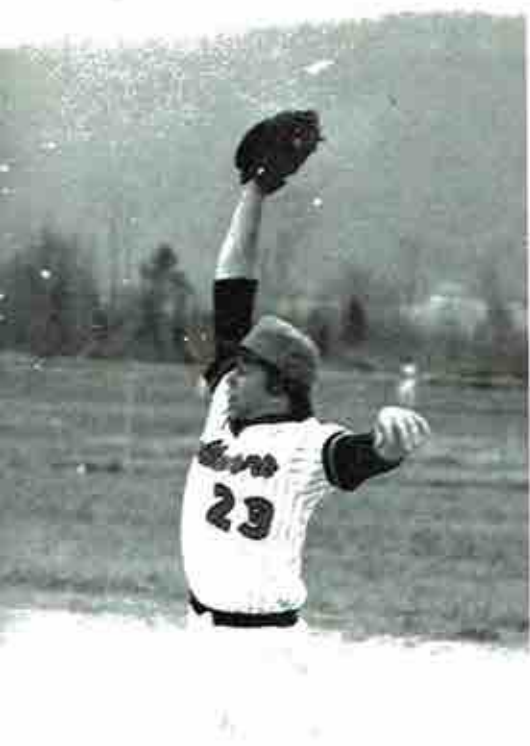

SPORTS

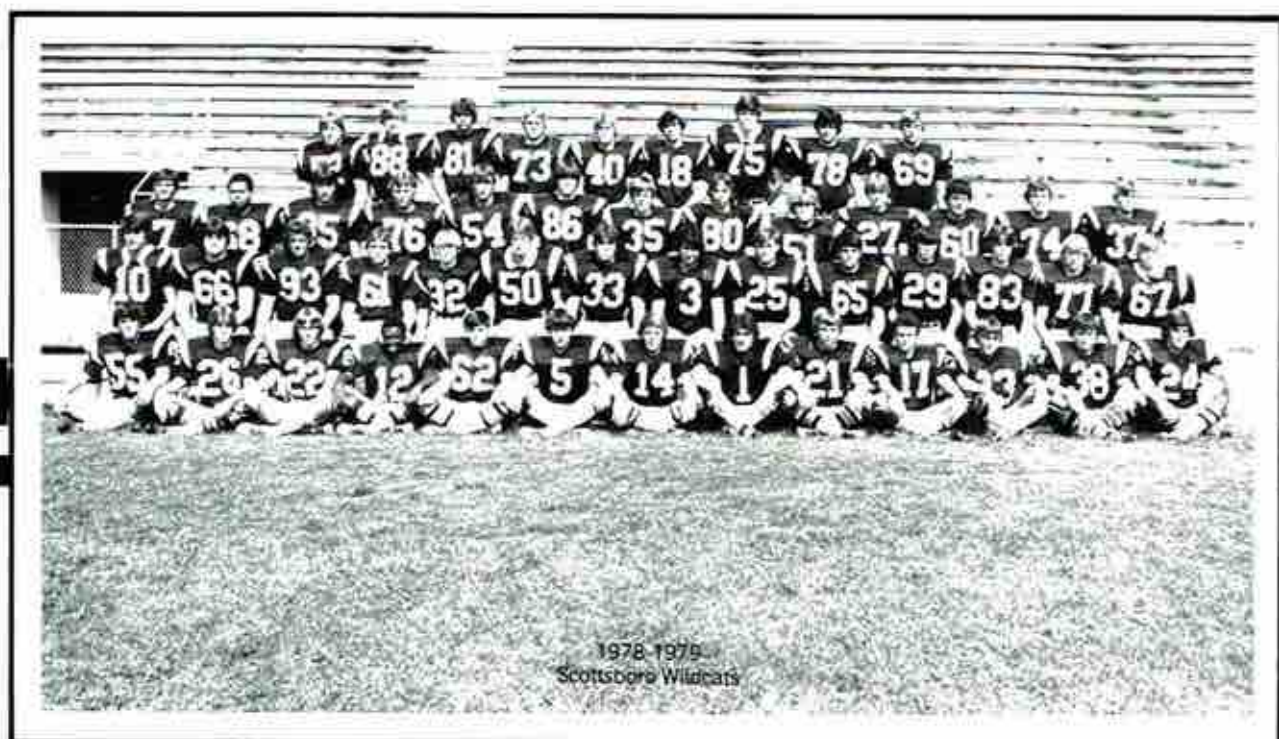
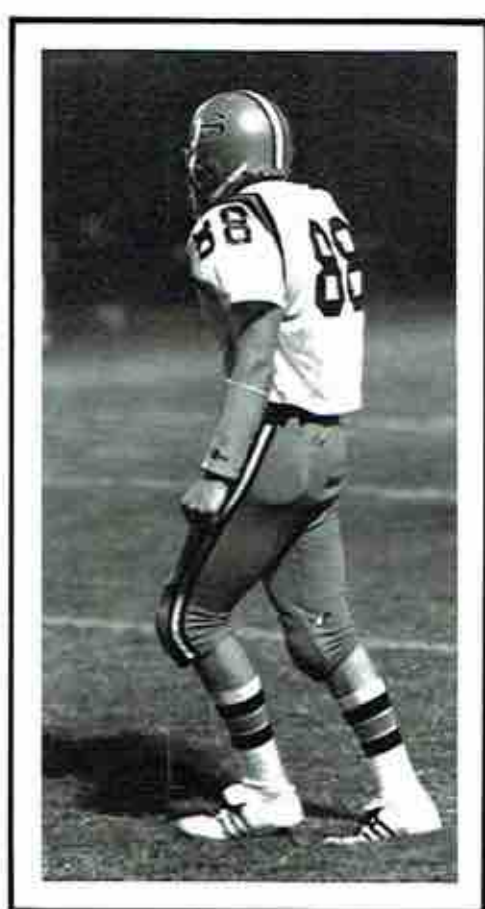



Jerry Chrisman

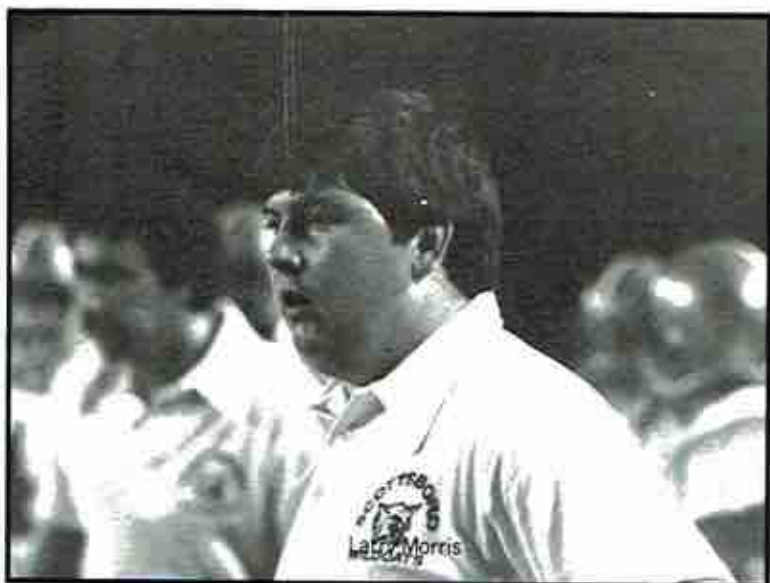
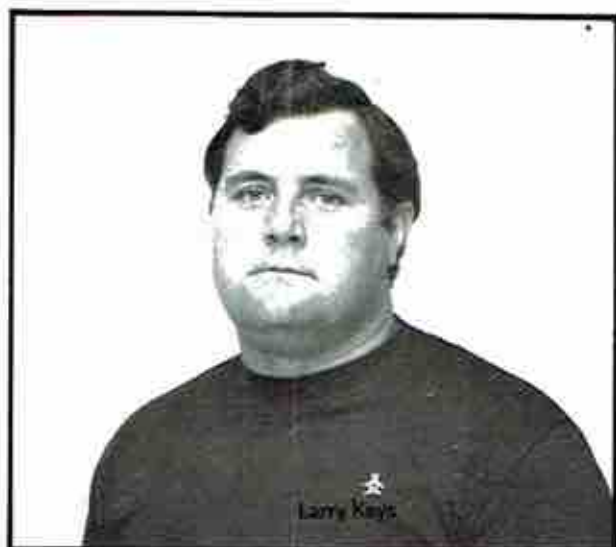

Wayne McNutt



Scott Nicholson
Brett Johnson
Mark Mudler
Todd Beard
Robbie Bell



Robert Arnold
Ted McCutchen
John Quinlivan
Duncan Phillips
Stanley Gibby



John Gentle
Gary Riggs
Mike Vickers
Ricky O'Neal
Tommy Caldwell



Roger Davis



Tony McNorton

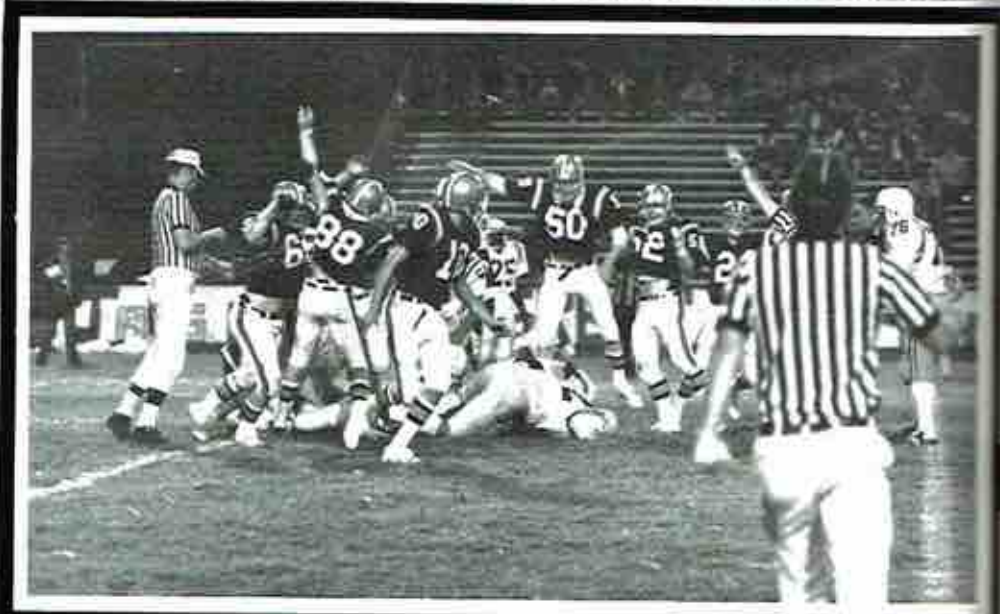

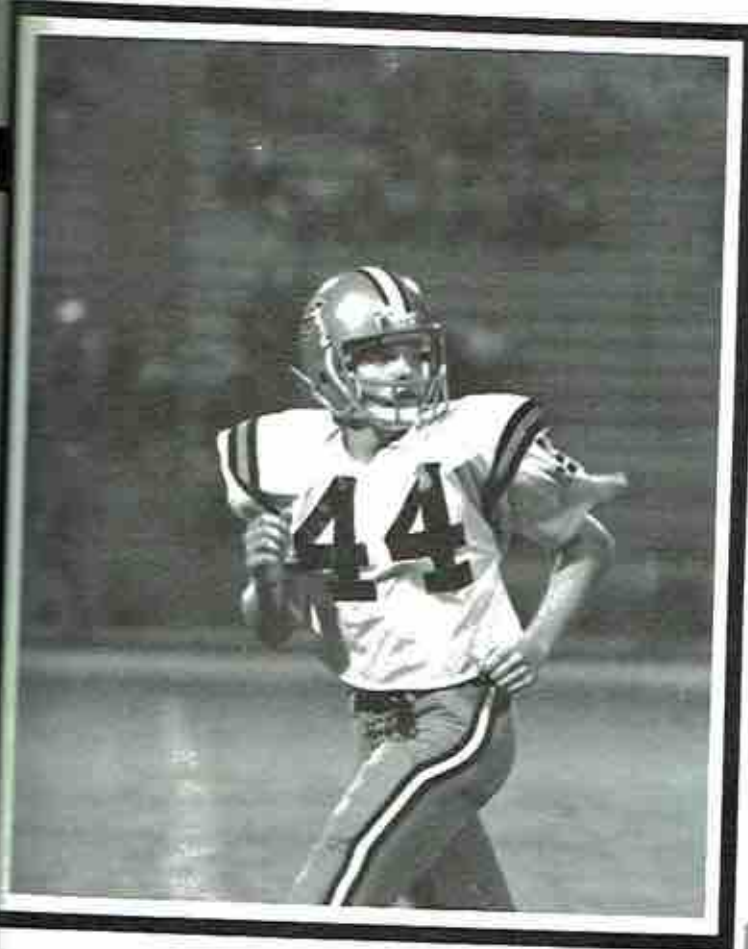

Krammer Bergman
John Henegar



Doc Houston
Tim Williams



Robbie Machen
Johnny Blizzard



Walter Cornelison
Evans Quinlivan
Sonny Douglas
Forrest Benson
Andy Maddox



Nathan McConnell
Lawrence Edwards
Pat Riggs
Tom McCrary
David Maples

OUR WILDCATS

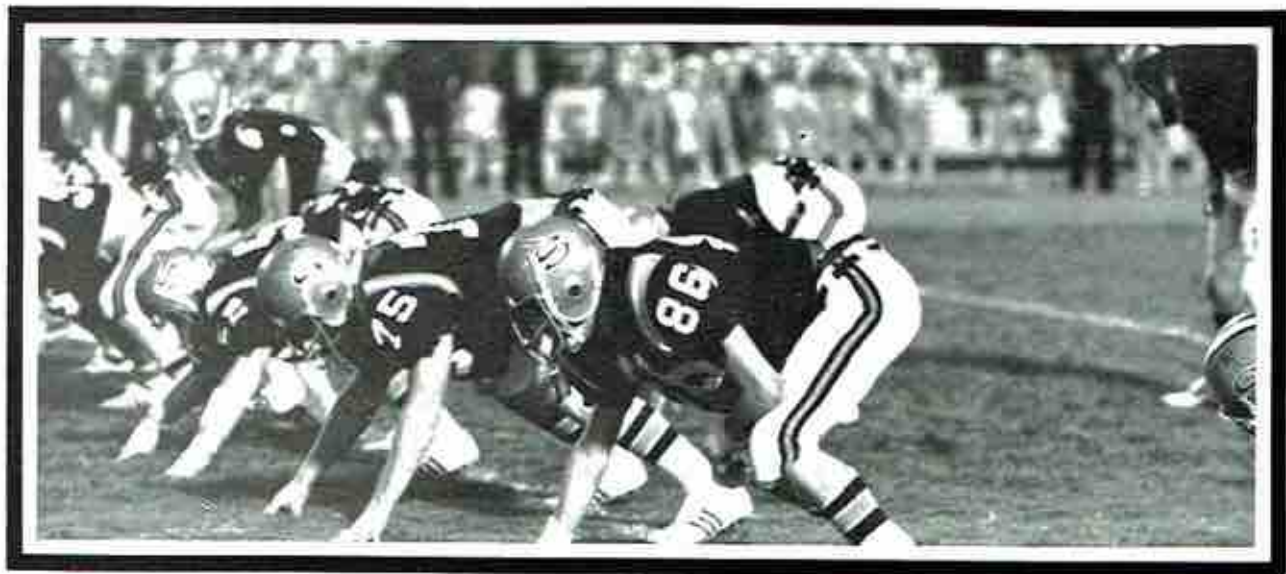

ay Piskorz
 vid Logan
 Chandler
 McNorton
 ncent Hall



ny Cooper
 nderwood
 McCulloch
 McConnell
 Hancock



t Tolleson
 an Brown
 cLaughlin
 reg Keller
 ue Fossett



dley Glass
 Rob Muir



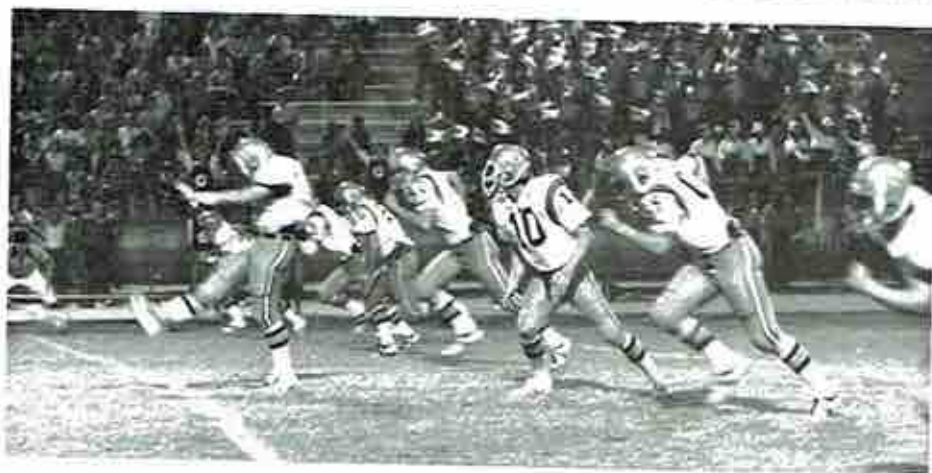
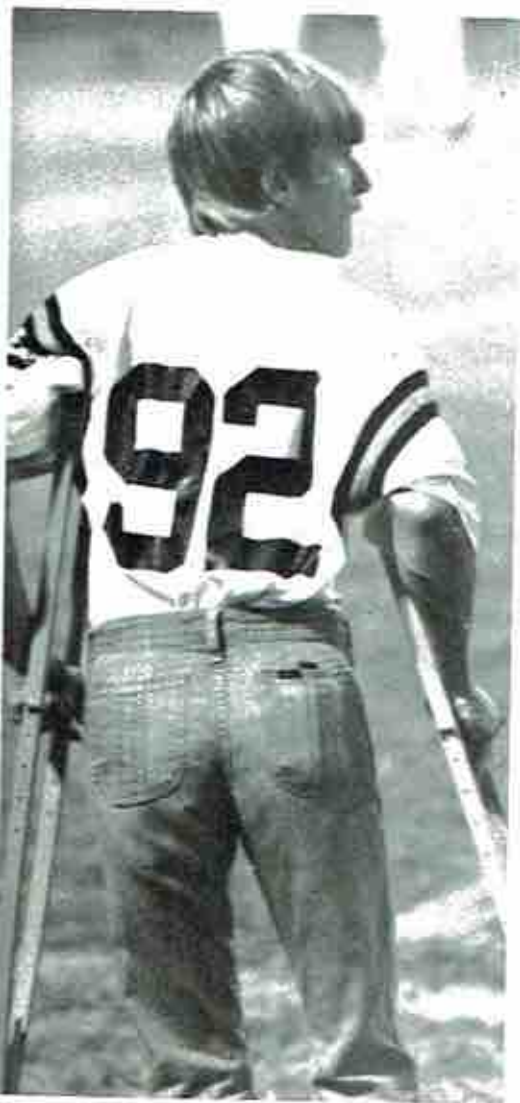

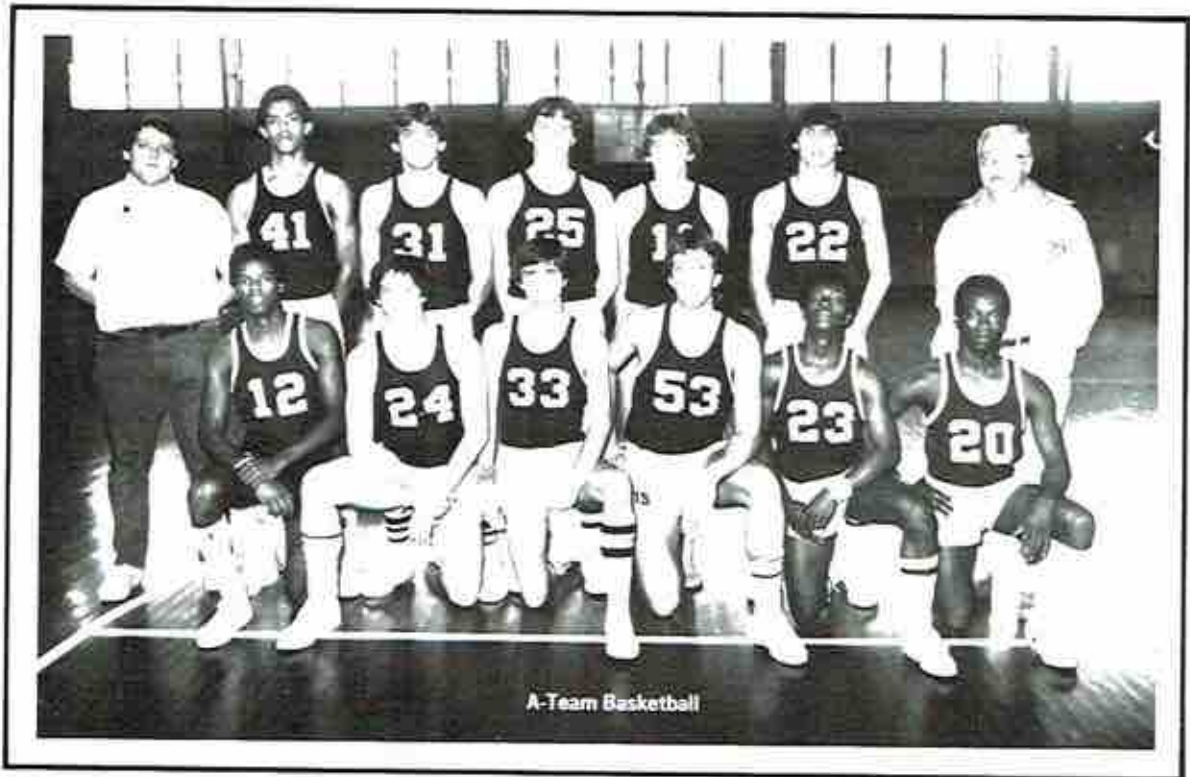
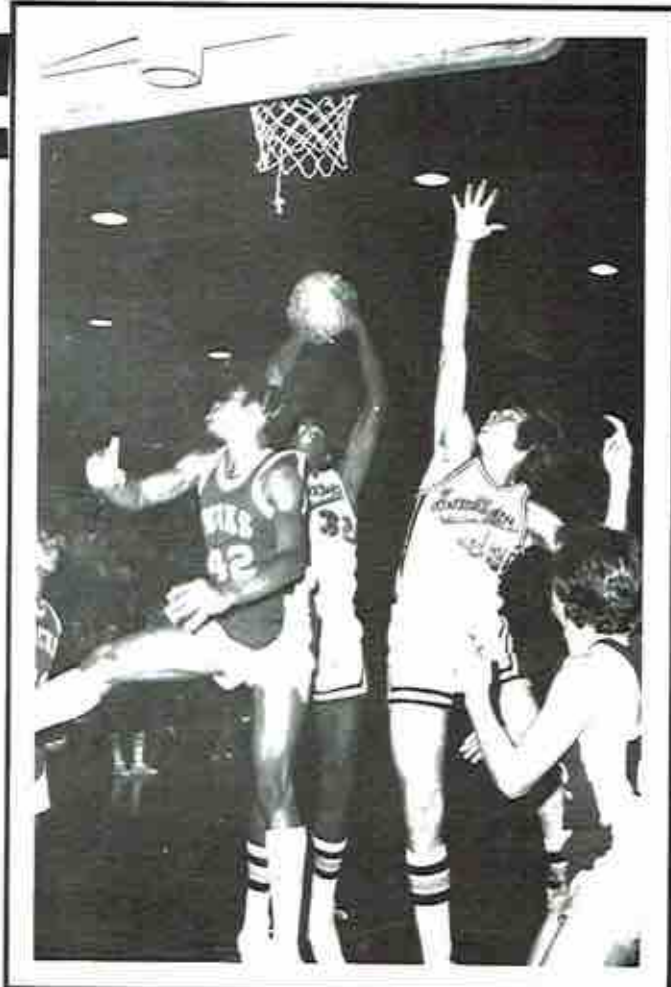
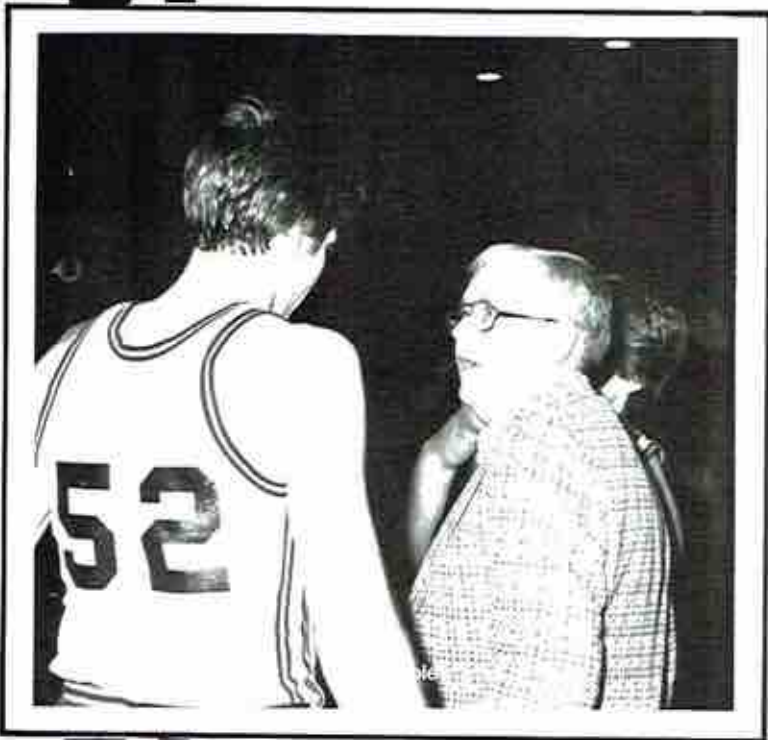

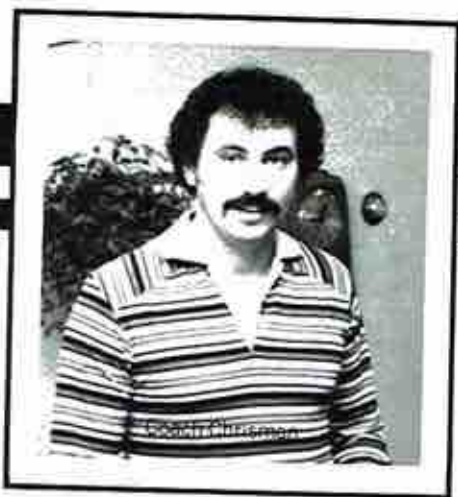

B Team Basketball



Girls' Basketball



Coach McNitt

B
A
S
K
E
T
B
A
L
L

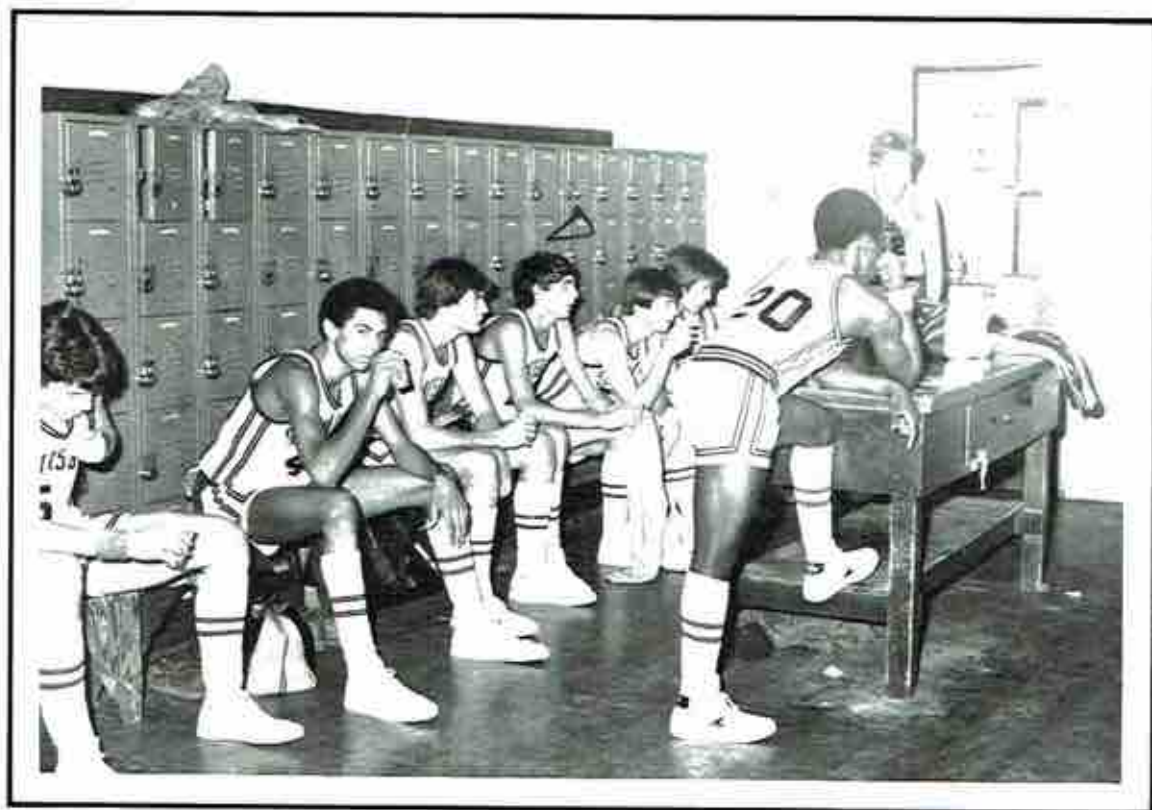

Manager — Jimmy Miller

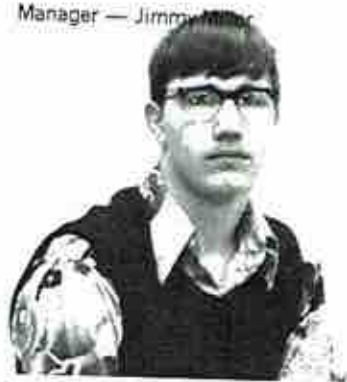

Manager — Chris Butler

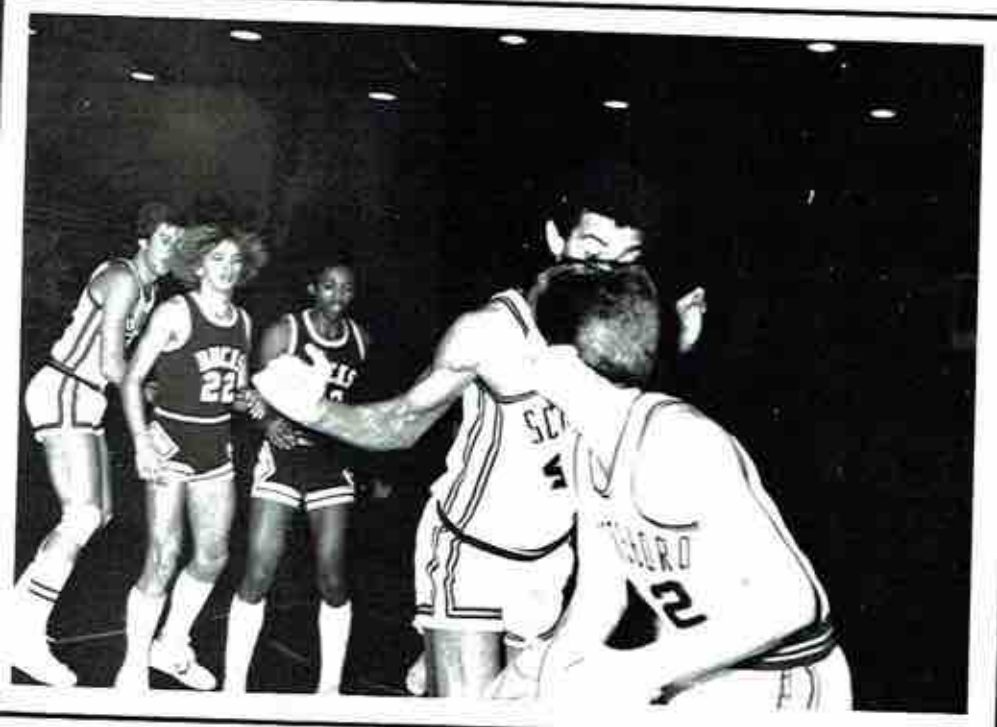

B
A
S
K
E
T
B
A
L
L

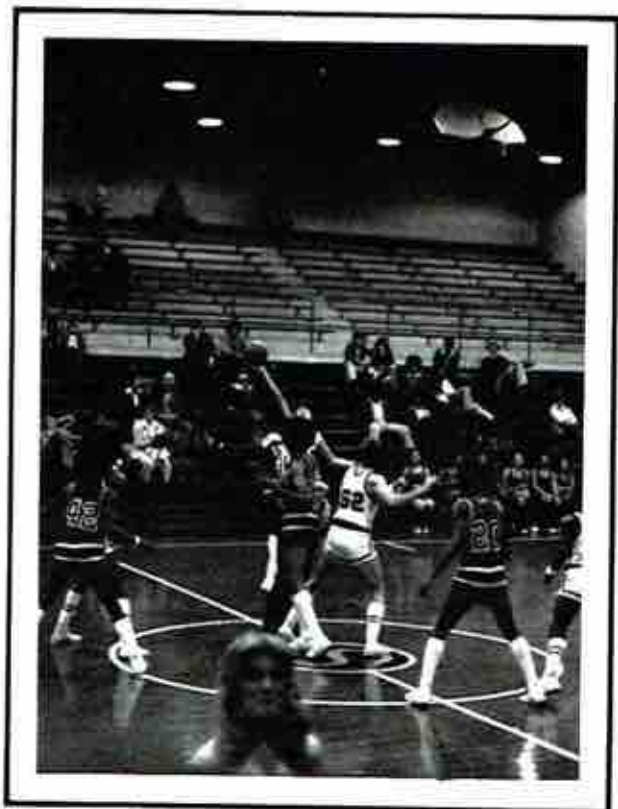
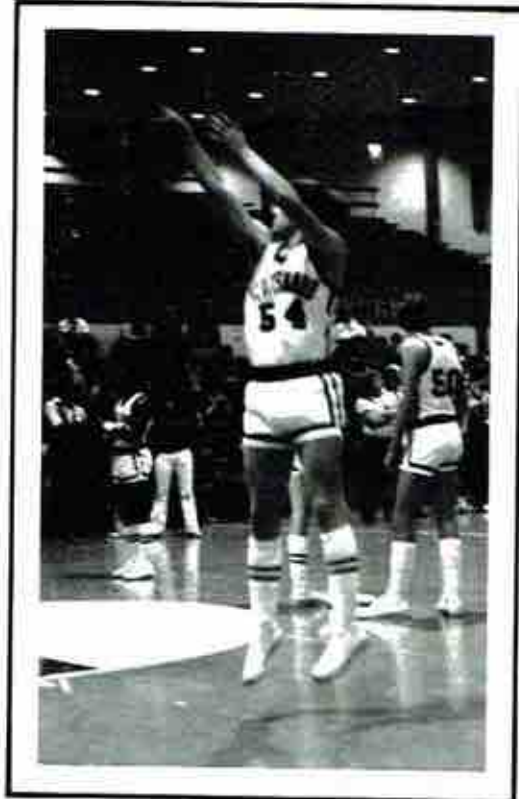

ron
g
ng



ster
ombs
een



gs
nson

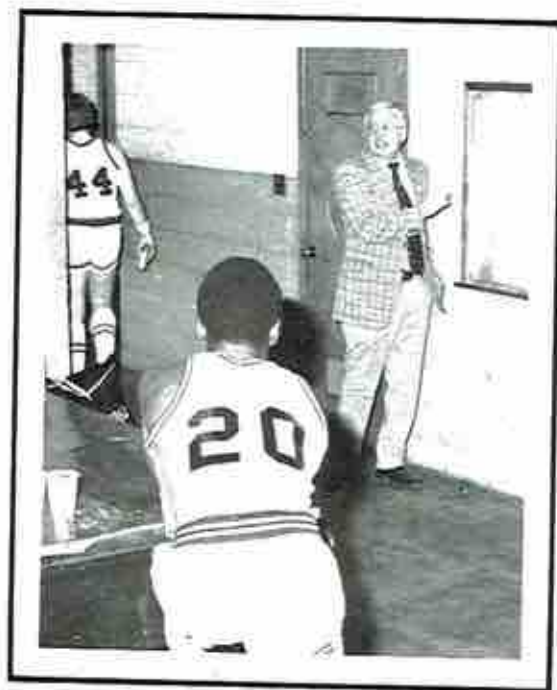
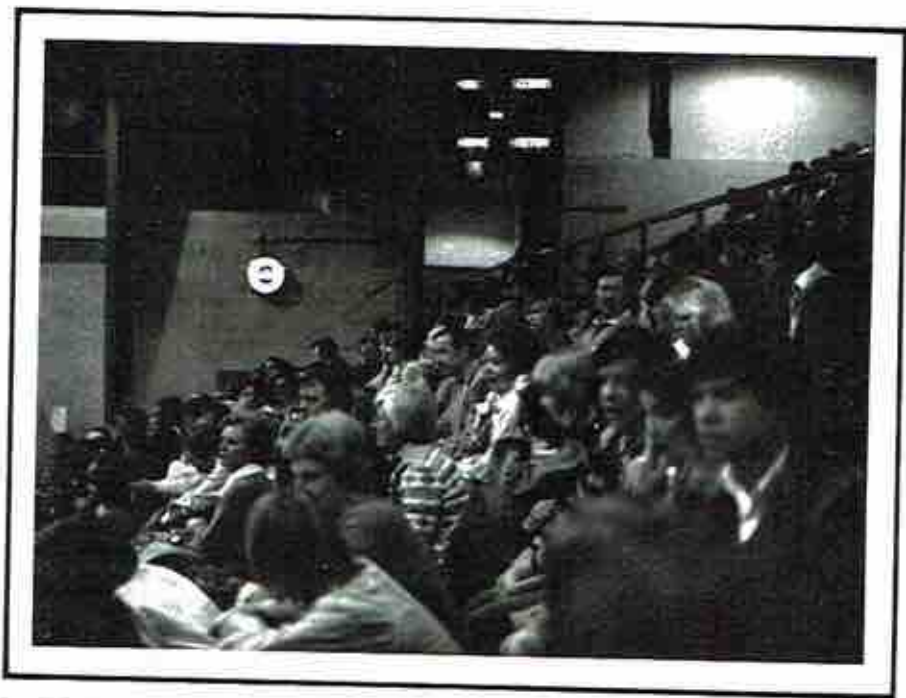

B
A
S
K
E
T
B
A
L
L



nji
in
ia



man
berry
ey



binos
elace
ton
er



Manager — Sherry Coudle

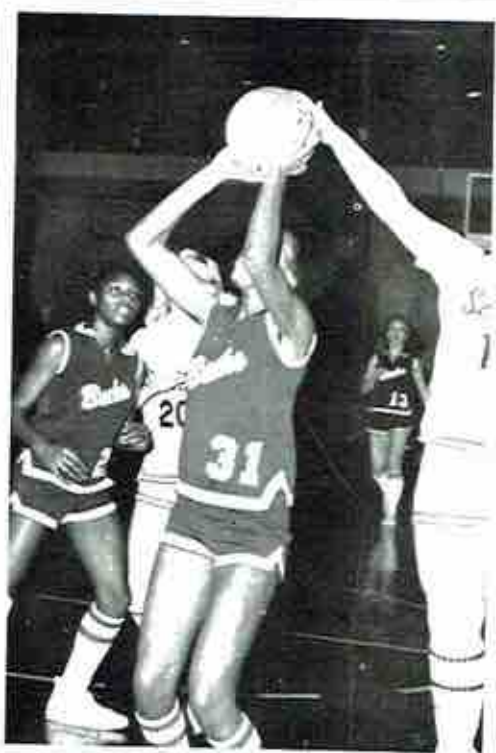

BOYS'
TRACK



Coach Larry Morris





Thomas Lusk

Tim Williams

DISTANCE

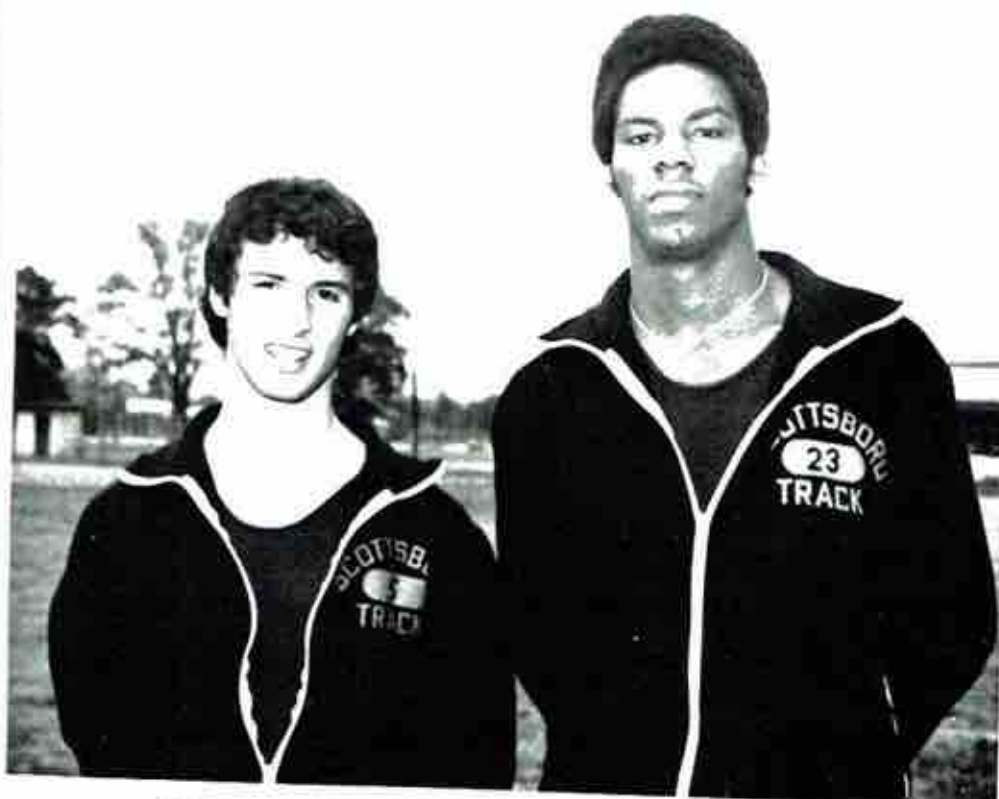

Robin Parker

Byron Green

STATE
COMPETITORS



Parker, McNorton, Green, Underwood

POLEVault
AND
JUMPERS



McNorton, Tucker, Williams, Wright

MIDDLE
DISTANCE



McCulla, Rudder, Daily, Edwards

SHOT PUT
AND
DISCUS



Coach Beth McNutt

GIRLS' TRACK





A. Tolliver, S. Slaton, D. Winkle, C. King, L. McLelland, S. Austin, K. Kellenberger.

MIDDLE DISTANCE



A. Tolliver, S. Slaton, R. Morris, S. Caudle, A. Tolliver.

SPRINTERS



S. Caudle, R. Morris, R. Johnson, S. Slaton, S. Austin.

HIGH JUMP AND LONG JUMP



D. Shirley, T. Gadberry, L. Moyles, K. Kellenberger, S. Austin.

DISTANCE



S. Austin, C. King, S. Caudle.

HURDLERS



D. Shirley, D. Stein, T. Gogan, S. Guffey.

SHOT PUT AND DISCUS



Coach Paul Cooley

Front — Mark Gwens, Jim Pitts, Barry Chandler, Danny Seymour, Todd Bourd, Back Row: Jeff Harper, Bryan Daily, Steve Covington, Eric Derick, Jerry Parish, Coach Cooley.



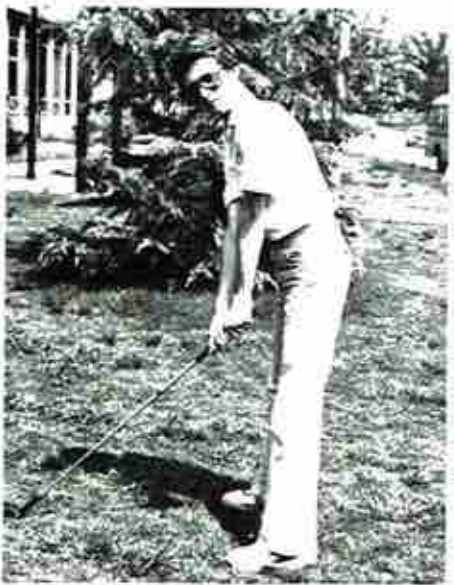

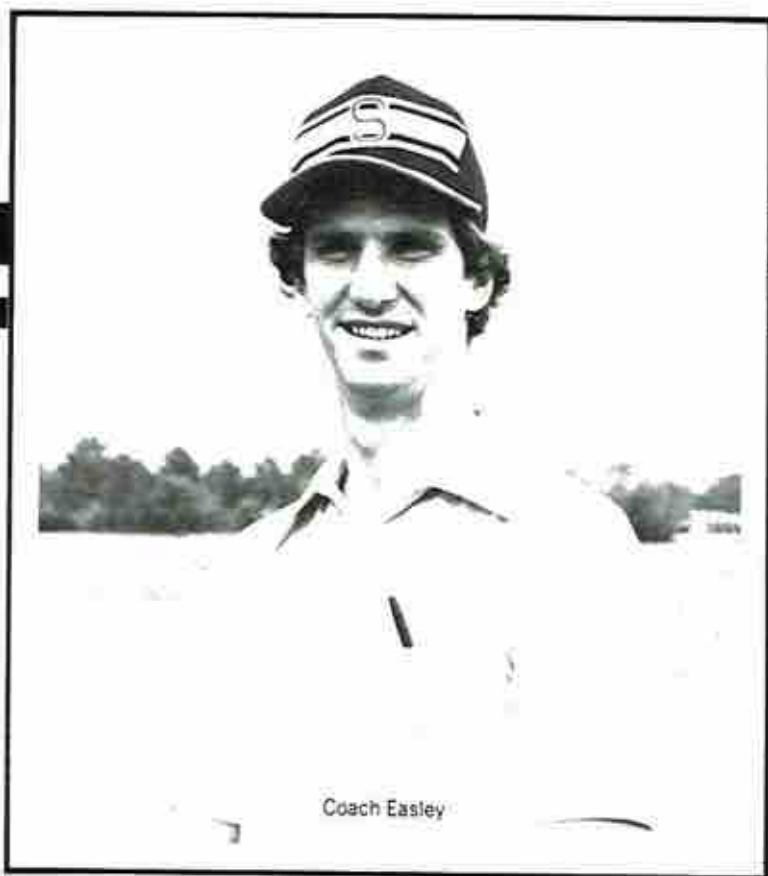

Coach Easley

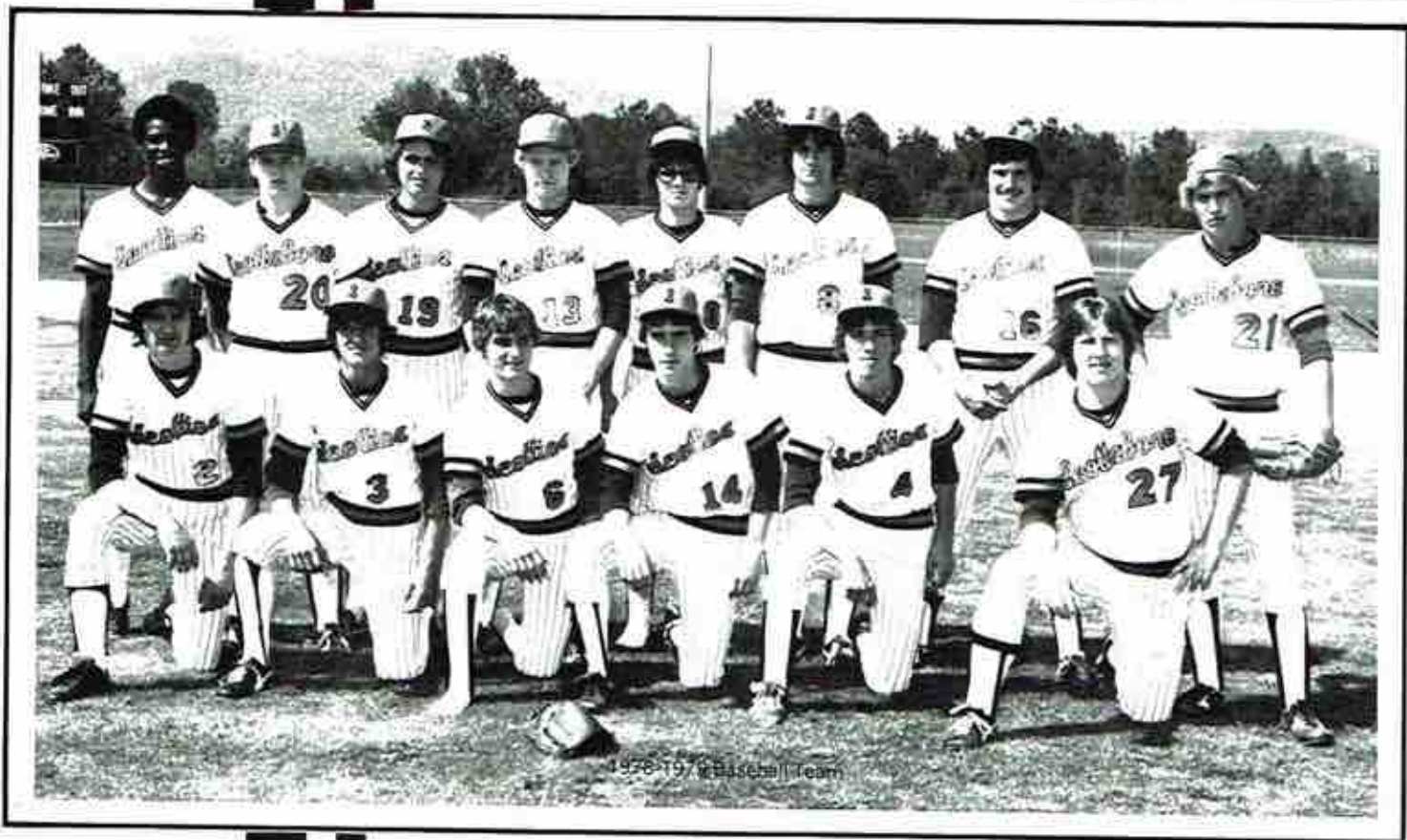

1976-1977 Baseball Team

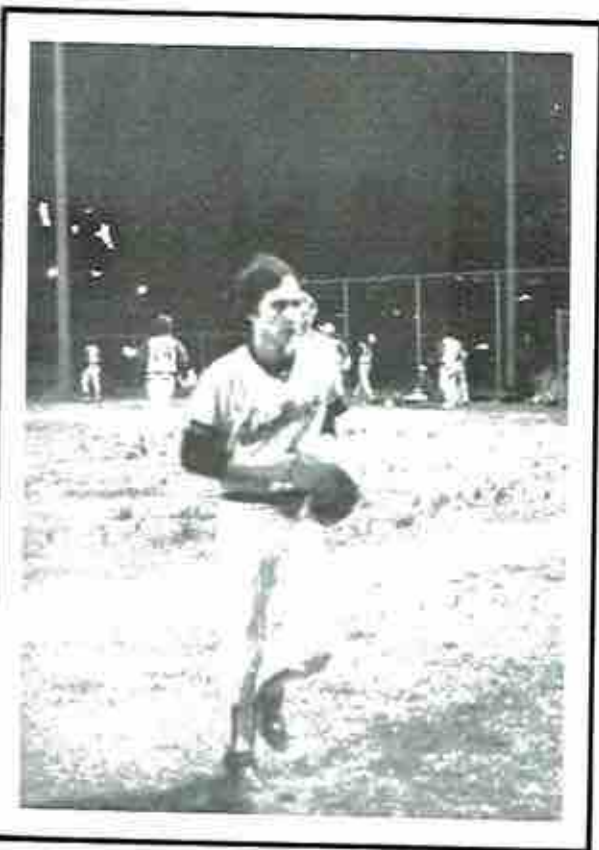

Kramer
Bergman

Les
Barbee

Duncan
Phillips

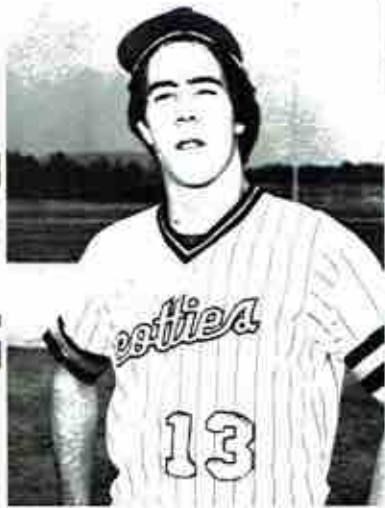

John
Gentle

Ryllis
Rousseau

David
Young



Donny
Cooper

Stanley
Gibby

John
Gelzer





Tommy Sisson

Ed Smith

Tony Stanfield



Ken Lawrence

Robert Tucker

Chris Derrick



Bill Malone

David Stallings

David Maples

BOYS'
TENNIS

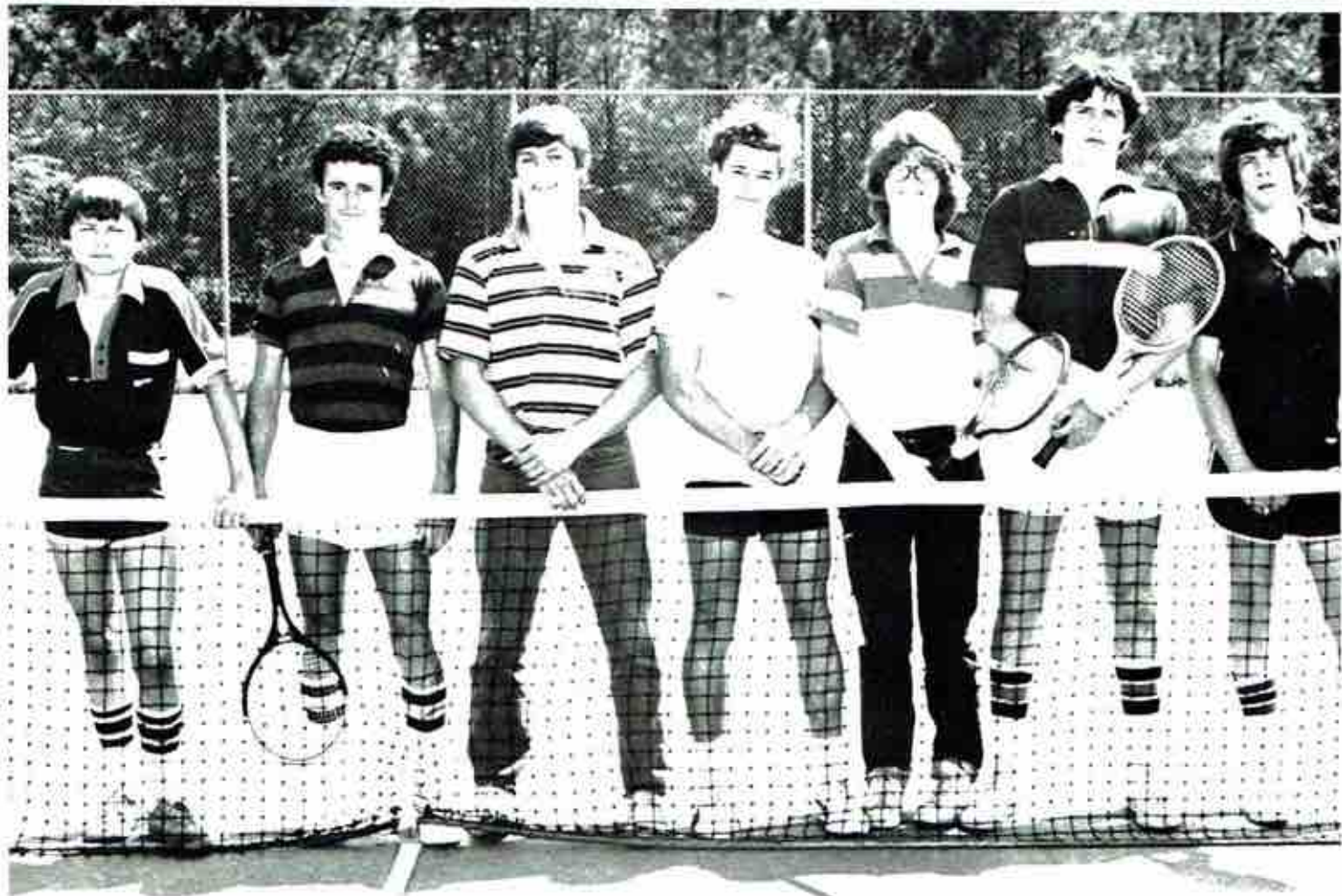

DeWayne Webb, Robbie Bell, John Quinlivan, Jeff King, Julian Jones, Jim Cannon, Blaine Anderson.



Laurie McCloskey, Tara D'Auria, Melinda Killough, Susan Troxtel, Pam Kirkland, Kim Corbett, Mary Thebus, Paige Freeman, Wendy Radavsky.

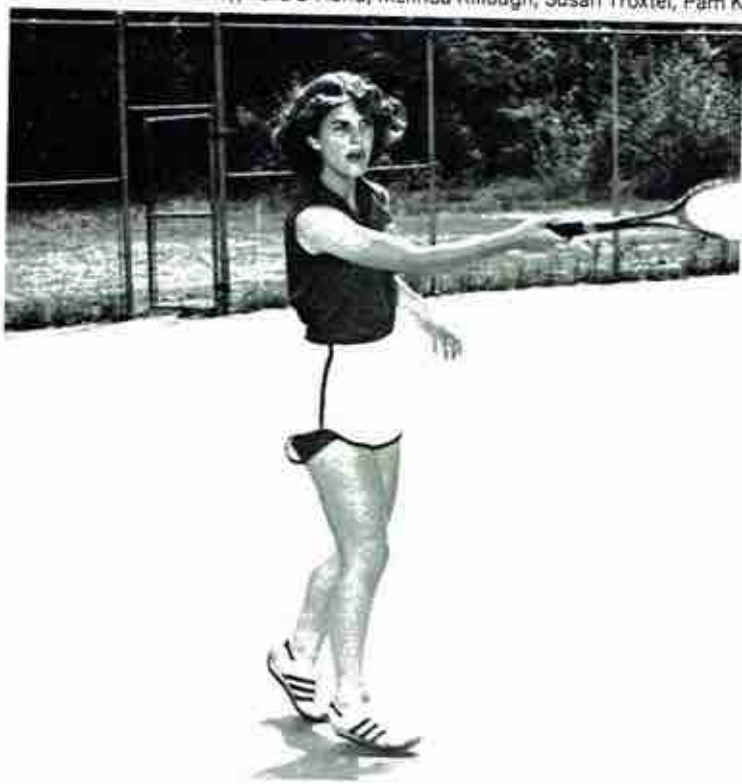

GIRLS' TENNIS



WRESTLING

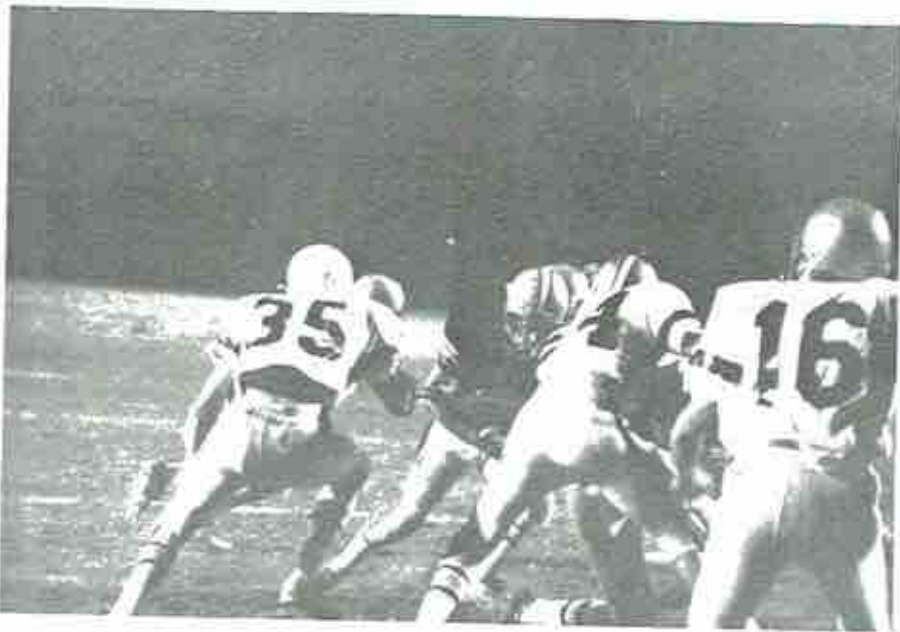
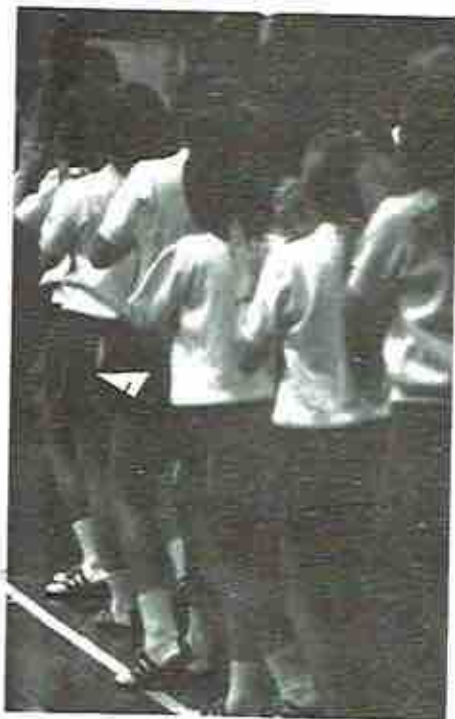



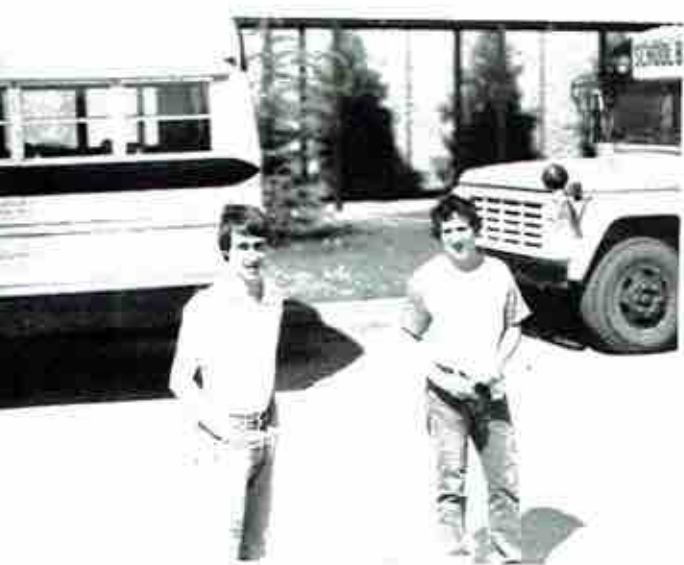

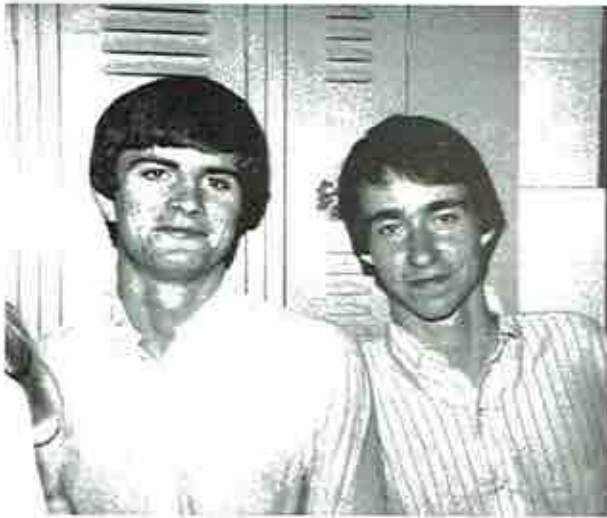

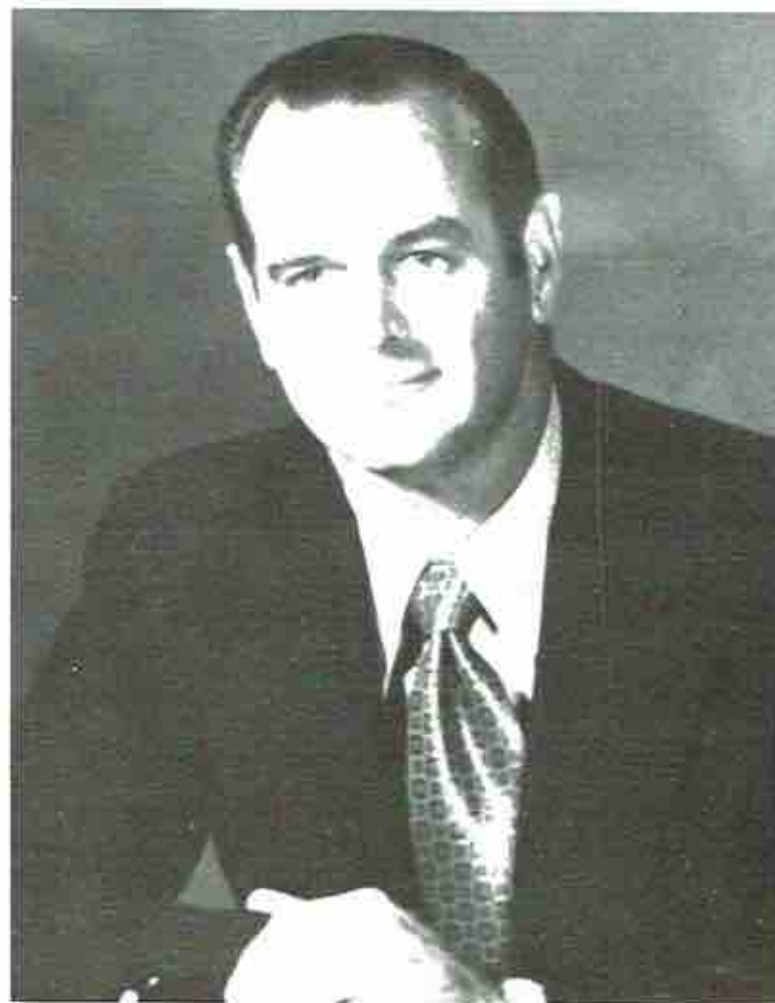

In appreciation of his many years of service and dedication to the Scottsboro High School Annual, we dedicate this page in the 1979 REMINDER to Mr. Leroy Gist.

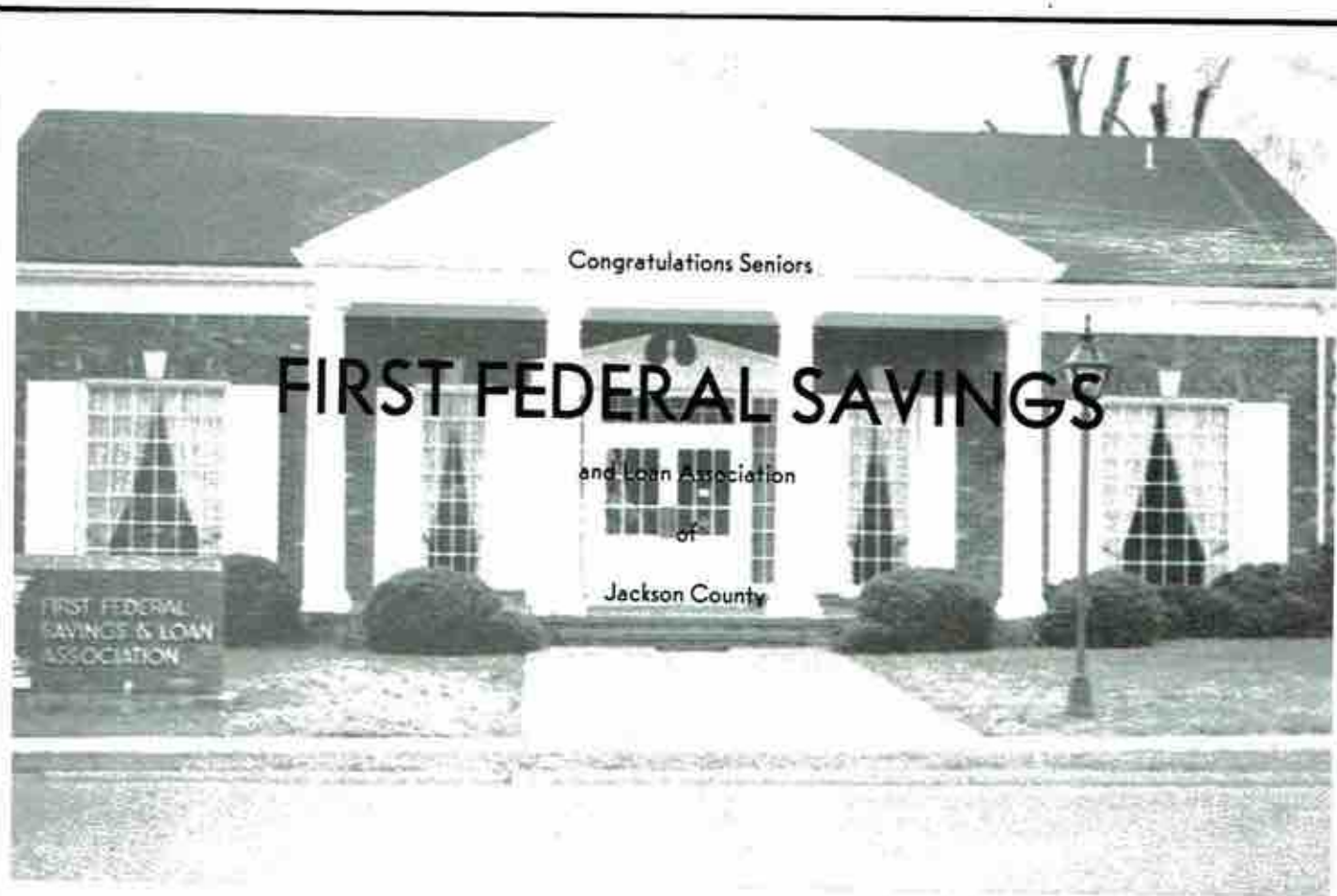

FIRST FEDERAL SAVINGS

and Loan Association
of
Jackson County

FIRST FEDERAL
SAVINGS & LOAN
ASSOCIATION

DAVIS CLEANERS

801 E. Laurel Street
Scottsboro, Ala.
Phone: 574-3449

"Hand cleaning
our SPECIALTY"

SCOTTSBORO FLOWER SHOP

102 Market St.
Scottsboro, Ala.
35768
Phone: 259-5401

PROCTOR-RUSSELL
FORD
TRACTOR CORP.

1601 Fort Payne Highway
Scottsboro, Alabama 35768



DAVIS RESTAURANT



Go Wildcats!
Good Luck Seniors of '79

BUILDING OR REMODELING ?

LET PARK
SUPPLY YOUR
PLUMBING

VISIT OUR SHOWROOM AND
DISCUSS YOUR NEEDS WITH OUR
RESIDENTIAL PLUMBING SPECIALISTS

**PARK
SUPPLY CO., INC.**

*DISTRIBUTORS OF RESIDENTIAL
PLUMBING MATERIALS*

3307 SOUTH BROAD STREET
SCOTTSBORO, ALABAMA
259-1913

Compliments
of

HEMBREE
INSURANCE
COMPANY



Wildcats are # 1!

CLEMENTS JEWELERS

Diamond Specialist

Color-Crest
High School Rings by
JOHN ROBERTS

Dynamic! Fashionable!
Featuring your high school crest
and school colors on the birthstone
of your choice.

Crafted in 10 karat white or yellow
gold or in the new brilliant slladium.

See These Exciting Rings on Display
Now at

JIM and GAY CLEMENTS CLEMENTS JEWELERS

Quality Diamonds — Watches

Scottsboro Plaza
Scottsboro, Alabama
35768

574-3445



GUFFEY & GUFFEY BODY SHOP

Radiator Repair
Highway 72 South

Scottsboro, Ala. 35768

259-1492

CONGRATULATIONS
SENIORS!

COMPLIMENTS
OF

SEARS

Scottsboro Plaza
Scottsboro, Ala. 35768
574-4505



M. F. GARDNER
DISTRIBUTOR

Gulf Oil Products
Old Larkinsville Road
Scottsboro, Ala. 35768
P.O. Box 218
574-1116

SCOTTSBORO WHOLESALE GROCERY COMPANY

P.O. Box 368
301 North Houston Street
Scottsboro, Alabama
35768

A Ratcliff's Company
Wholesale Distributors



SCOTTSBORO CAMPER SALES
Highway 79 South Phone: 259-1245
Scottsboro, Alabama

JACK BRYANT

Res. Phone 228-3195



Compliments
of

UNCLAIMED BAGGAGE

509 West Willow
Scottsboro
Alabama



Compliments
of

COMPTONS BARGAIN BARN

2911 South Broad St.

ERED'S

Your Key to
Value

26 East Peachtree St.

J'S BARBECUE & CATFISH

Bar-B-Q, Pork Ribs,
Bar-B-Q Chicken

"WE CATER
TO ALL
EVENTS"

Hwy 79 South
574-1420

JITNEY JR.

3 Locations
to Serve You
in the Greater
Scottsboro Area
#3, #11, #15

Congratulations
Seniors!

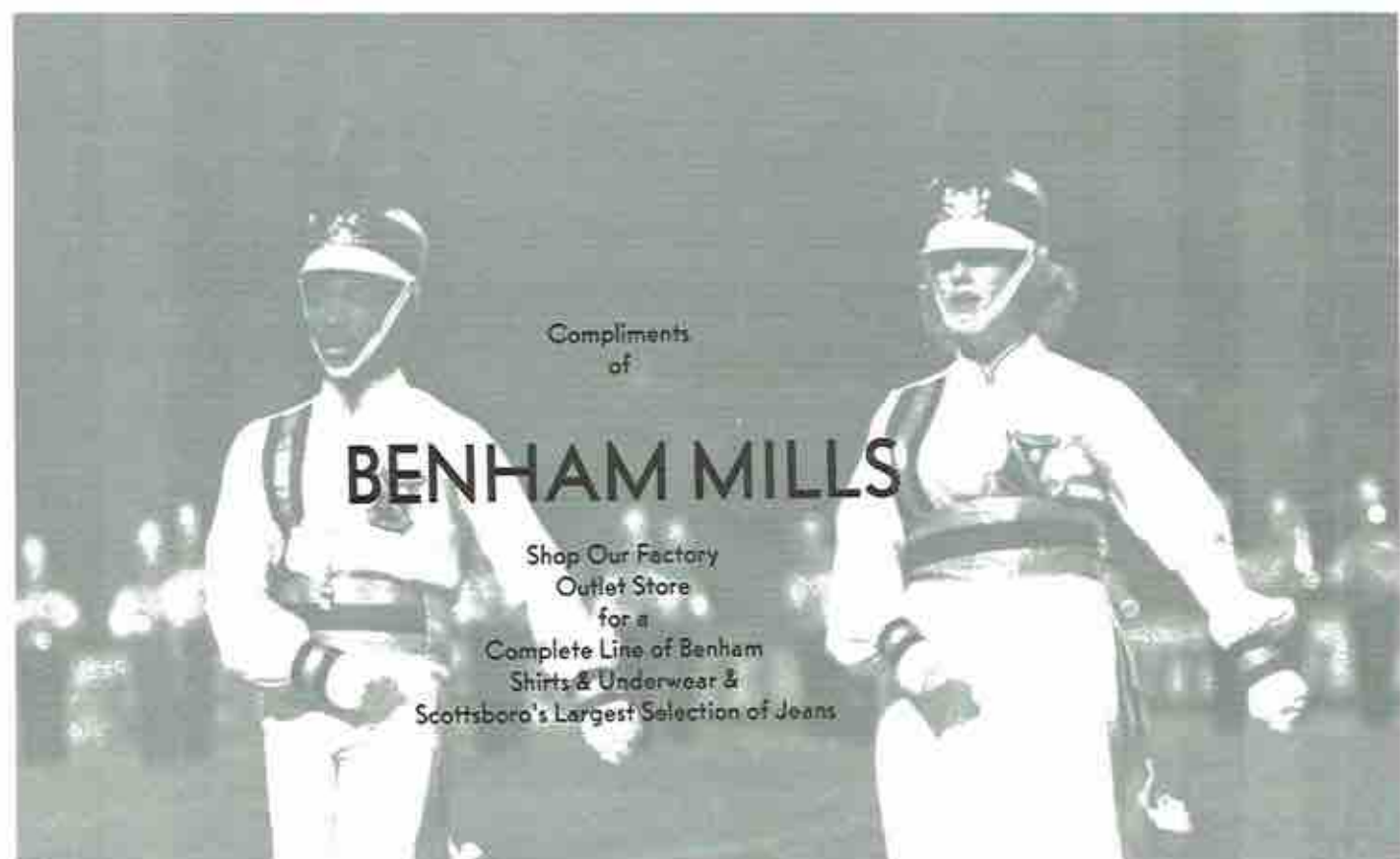

Compliments
of

BENHAM MILLS

Shop Our Factory
Outlet Store
for a
Complete Line of Benham
Shirts & Underwear &
Scottsboro's Largest Selection of Jeans

REXALL
DRUGS
W. H. PAYNE
DRUG CO.

574-2140
Scottsboro, Alabama
BROOKS WOODALL

DIXIE BOWL



Special Rates
Parties and Groups
1 P.M. Till ??
Air Conditioned
Pro Shop
574-3702

Automatic Pin Setters
Sunday 1 P.M.-10 P.M.
Junior Leagues — Sat.
113 West Willow

PIGGLY WIGGLY

705 S. Broad St.
S & H Green Stamps
Double on Wednesday



Woolworth

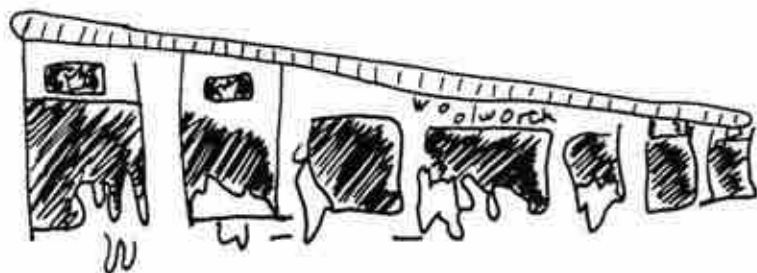

Store Hours
Weekdays 9:00-9:00
Sundays 1:00-5:00



WALES JEWELERS

Gifts that last, serving
Jackson County for over
40 years.

574-2762
Scottsboro, Alabama

STANDARD OIL COMPANY

Scottsboro, Alabama



Come Bank With Us!

Jacobs Bank

Downtown — Broadstreet — Hollywood

Scottsboro, Alabama

Member F.D.I.C.

MARVIN'S SCOTTSBORO INC.

Discount Building Materials
"Your Complete One-Stop
Building Center"

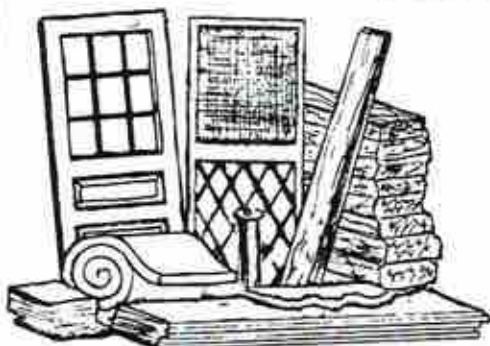

Lumber
Hardware
Electrical
Supplies
Plumbing Supplies
(Located 1 Mile West of
Downtown Scottsboro)
574-5713
Hwy. 35

WELTON H. NORWOOD

700 East Laurel Street
Scottsboro, AL 35768

Representing State Farm
Insurance Companies

Auto — Life — Fire
Bloomington, Ill.

... Compliments ...

H & H PHARMACY

305 Parks Avenue

Phones
574-1231 574-3535
574-1230

JIM PITT'S GIFTS

518 E. Willow
Scottsboro, Alabama
35768

"For the Unusual in
Gifts"

KENNAMER'S MILL END

Phone:
574-3157

Scottsboro
Rainsville
Fort Payne

Have a Nice Day
and
See Us Soon

Compliments of:
**SCOTTSBORO FUNERAL
HOME**

1502 County Park Road
Phone: 574-3965
Scottsboro, AL 35768

PATRICK

LUMBER CO

615 E. Willow St.
Scottsboro
Phone: 574-2211



WIMBERLY HOUSE INTERIORS

Scottsboro, Alabama 35768

309 E. Laurel

(205) 259-5416

LAKESIDE GROCERY

574-2357
Route #6 Hyw. 35
Scottsboro, Alabama

"We Don't Try To Be The Biggest
— Just The Best"

TOWN & COUNTRY FURNITURE CO.

Hwy. 35, E. — P.O. Box 793
Scottsboro, Ala. 35768
E. K. BERGMAN, JR.

TED BROOKS

574-4965

CITY AUTO PARTS

Scottsboro, Ala. 35768

111 N. Market St.

574-2606

BELLEFONTE CORP.

Jefferson Drive
Scottsboro, Alabama
Manufacture of Fine Quality
Levers Lace



FIRST UNITED METHODIST CHURCH

1105 South Broad Street
Sunday Service Broadcast Weekly on WKEA at 11:00 AM

GIST STUDIO



602 S. Broad St.
Scottsboro, Alabama



VARIETY BAKE SHOP

103 East Peachtree
574-2424
Scottsboro, AL 35768



GOODYEAR

504 S. Broad St.
574-2360
Scottsboro, AL

Compliments of
Goodyear

KENNAMER'S

P.O. Box 96, Scottsboro, AL
574-3362

ALINE and MACDONALD KENNAMER — Owners
There is No Substitute for Quality

SCOTTSBORO BUSINESS EQUIPMENT

638 E. Willow St.
Scottsboro, AL



574-3441

T & M CORRAL

Wrangler
Levi
Lee
Dingo
Liberty
Levi Belts



Ditto
Fritzi
You Babes
Lady Levi
Stuff Jeans
Stuff Shirts
Maverick

Highway 72 East
Hollywood, AL

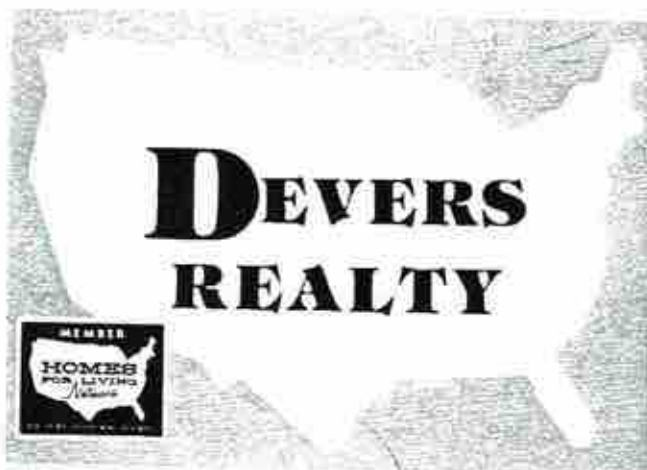

MITCH DEVERS - BROKER & OWNER

259-1845
Congratulations Class of '79

Compliments
of

BIG "C" PHARMACY

106 Parks Avenue
Phone: 574-5520

DON COPELAND, R.Ph.
and
DEXTER CORDES R.Ph



BO PARADISE REAL ESTATE

"When You Need a Pro,
Call Bo"
259-1035

131 East Laurel Street
Scottsboro, Ala.

Congratulations
Class
of
'79

VIRGIL BERRY CONSTRUCTION COMPANY

Commercial and Industrial



SINCE 1950

R. B. Derrick Real Estate Co.
WE SELL THE EARTH

127 Laurel Street
North Side of Square

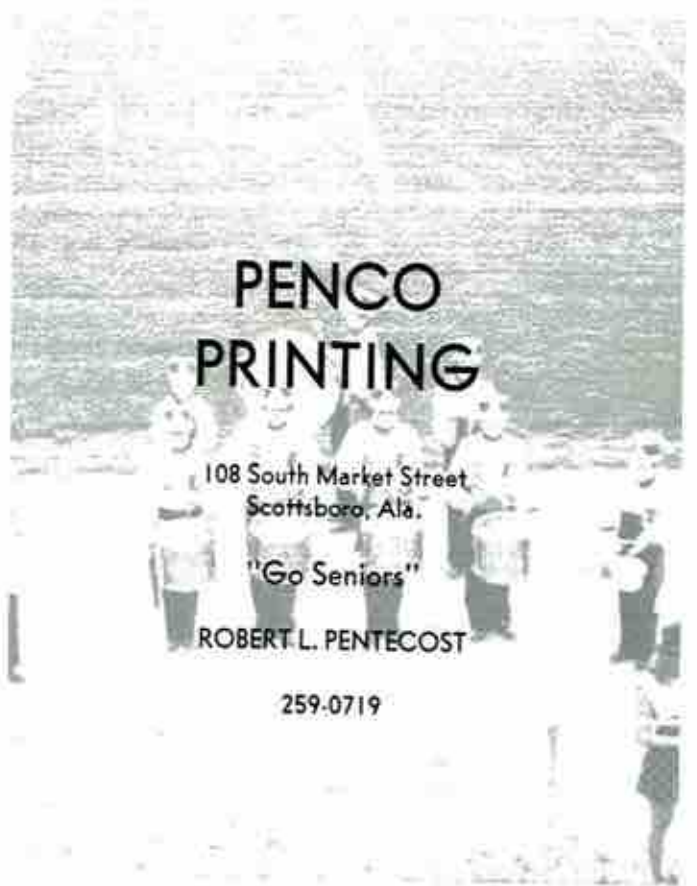

PENCO PRINTING

108 South Market Street
Scottsboro, Ala.

"Go Seniors"

ROBERT L. PENTECOST

259-0719

THE BO-KAY SHOP

For Your Flowers
601 South Market St.
Scottsboro, Alabama
Phone — 574-2107

Compliments
of

BALLET FABRICS

Job Printing

THE PRINTING MART, INC.

109 N. Market St.
P.O. Box 781
Phone — 574-3755
Scottsboro, Alabama

SKELTON'S PHARMACY

Congratulations
Seniors
of
'79

LAY'S VARIETY STORE



Scottsboro Shopping Center

31 Departments to Serve You

Ladies Fashions

Sports Dept.

Fishing Dept.

Auto Dept.

Domestic and Many Others

Your Business Appreciated Always

at **LAY'S**

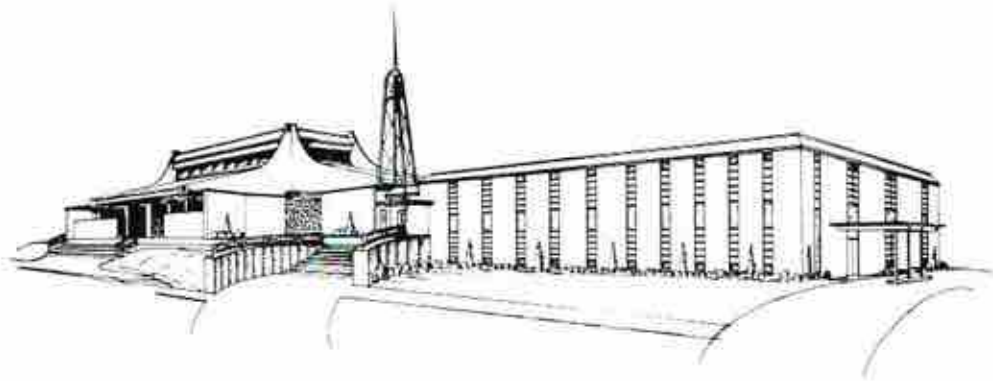

Congratulations, Seniors!

CALVARY BAPTIST CHURCH

County Park Road at 72 By-Pass

Scottsboro, Alabama
DON COOPER — Pastor
MACK GOSS — Minister of Music
SANDY SNOW — Minister of Youth

Sunday Services

Sunday School	9:30 A.M.
Morning Worship	11:00 A.M.
Church Training	5:30 P.M.
Evening Worship	6:30 P.M.

"Come thou with us, and we will
do thee good — Numbers 10:29



HARRINGTON'S FLORIST

Corsages
Nosegays
Boutonnieres

1007 Woods Cave Road
Scottsboro, AL



Compliments
of
Employers
at
GAYTRED MILLS IN

Go Wildcats!

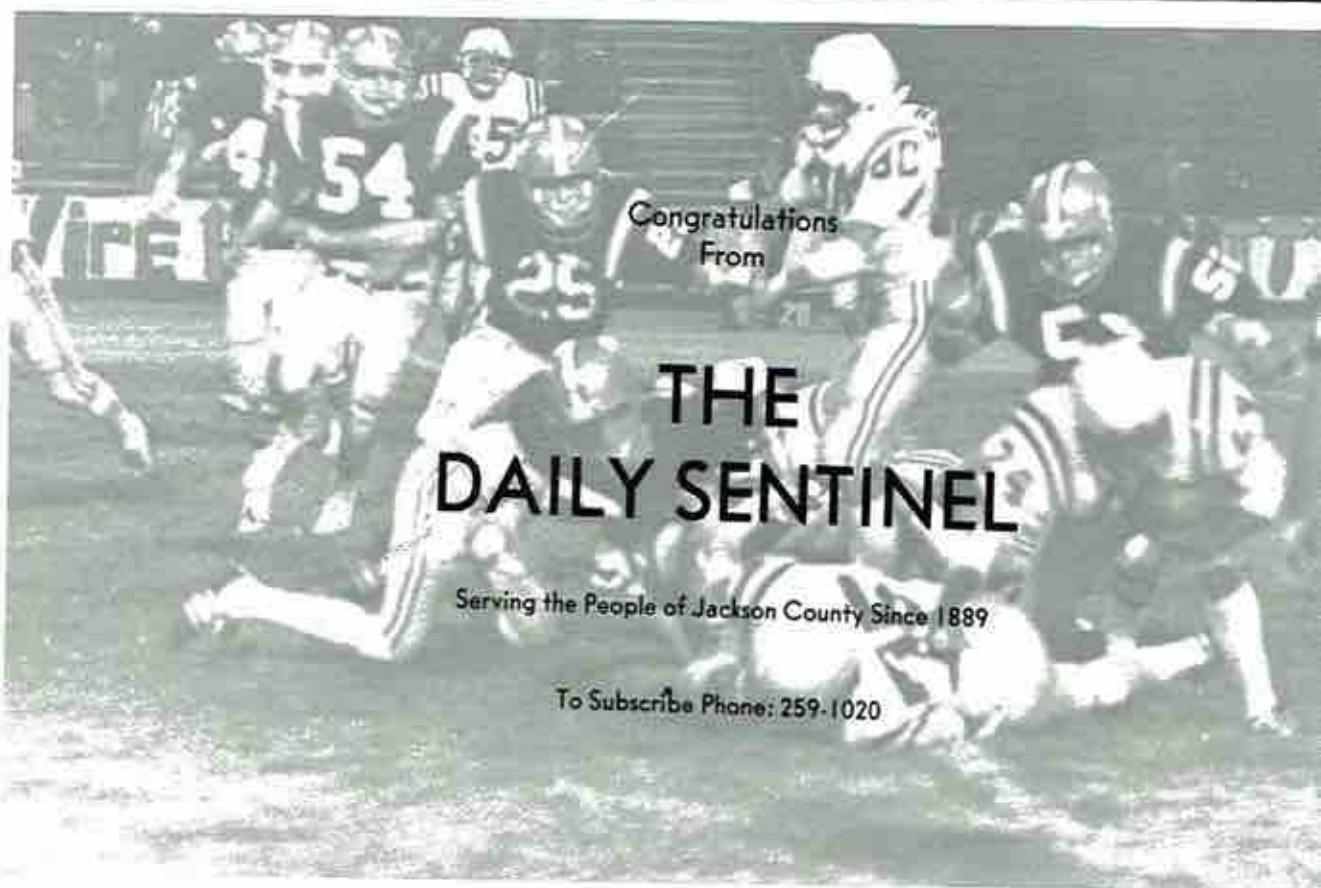

Congratulations
From

THE DAILY SENTINEL

Serving the People of Jackson County Since 1889

To Subscribe Phone: 259-1020

Speed Queen

Amana

DERRICK'S
ROUGH & TUMBLE
FURNITURE

DERRICK'S

ROUGH & TUMBLE FURNITURE CO., INC.

107 East Laurel Street

Scottsboro, Alabama
35768

Phone 259-1335

Bassett

RCA

"EAGER" the Beaver Says:
Congrats to You Seniors
From Your

EAGER BEAVER BUICK-TOYOTA DEALER

in Scottsboro



HWY. 279 SOUTH

PHONE 259-1159

JACKSON COUNTY ADVERTISER and WCNA

CAMPBELL PONTIAC GMC, INC.

308 West Willow St.
Scottsboro, Ala. 35768
Phone 574-1234



GMC
TRUCKS

Compliments of
GEORGE H. DISCUS

CHEVRON, U.S.A., INC.

P.O. Box 210
Hollywood, Ala.
35768

Best Wishes From

REVERE

In Scottsboro

A Good Neighbor, a Good Place to Work
Joining With Forward-Looking Alabamians to
Make Our State and Neighborhood a Better
Place in Which to Live



REVERE COPPER AND BRASS INCORPORATED

First and Finest in Copper and Brass
Fully Intergrated in Aluminum



**BASS
OIL
COMPANY**

Scottsboro

**GENERAL
EQUIPMENT
COMPANY**

Highway 72 East
Scottsboro, Alabama



Compliments of

**NORMAN FARRIOR
INSURANCE**

574-5477

PASQUALE'S®



Congratulations
Class of 79

3110 Broad St.

Congratulation Seniors
From

CARLILE'S RESTAURANT

Hwy 72 East
Scottsboro, Alabama

FIRST BAPTIST CHURCH

Scottsboro, Alabama
"The Friendliest Church in Town"

Where Christ is Real
and Relevant Through:
Preaching — Teaching
Music — Fellowship
Recreation — Mission



F
a
m
i
l
y



R
e
c
r
e
a
t
i
o
n

Radio Broadcast Live Weekly
on WCNA-FM 11:00-12:00 A.M.



**OFFICE:
SUPPLIES — FURNITURE
MACHINES**

302 S. Broad St.
Scottsboro, Ala.
259-1800

**BOBBY'S REAL
BURGER SHOPPE
ON THE SQUARE**

Scottsboro, Alabama
Homemade Chile Beef Stew

Congratulations
Seniors

**BLUE BONNET
GROCERY**

West Willow

Scottsboro, AL 35768

574-6696

Go
Wildcats!

FIELDCREST MILLS, INC.

Scottsboro Rug Mill
P.O. Box 610
Scottsboro, Alabama 35768
259-1222 *

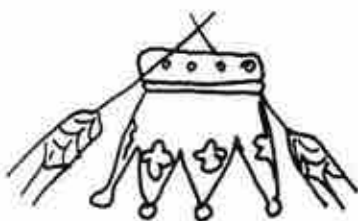

SONIC
Happy Eating

HAMBURGERS
ONION RINGS

SONIC
Happy Eating

SONIC

America's
Favorite
Drive Inn

413 South Broad St.
Scottsboro, Ala.
35768
259-1959

Homemade Onion Rings

HARBIN MOTOR COMPANY INC.

Authorized Ford — Thunderbird
Mercury — Lincoln
Mustang — Dealer
Scottsboro, Alabama
35768

Congratulations Seniors of '79



If It's New.

DERRICK'S Will Have It

574-1910

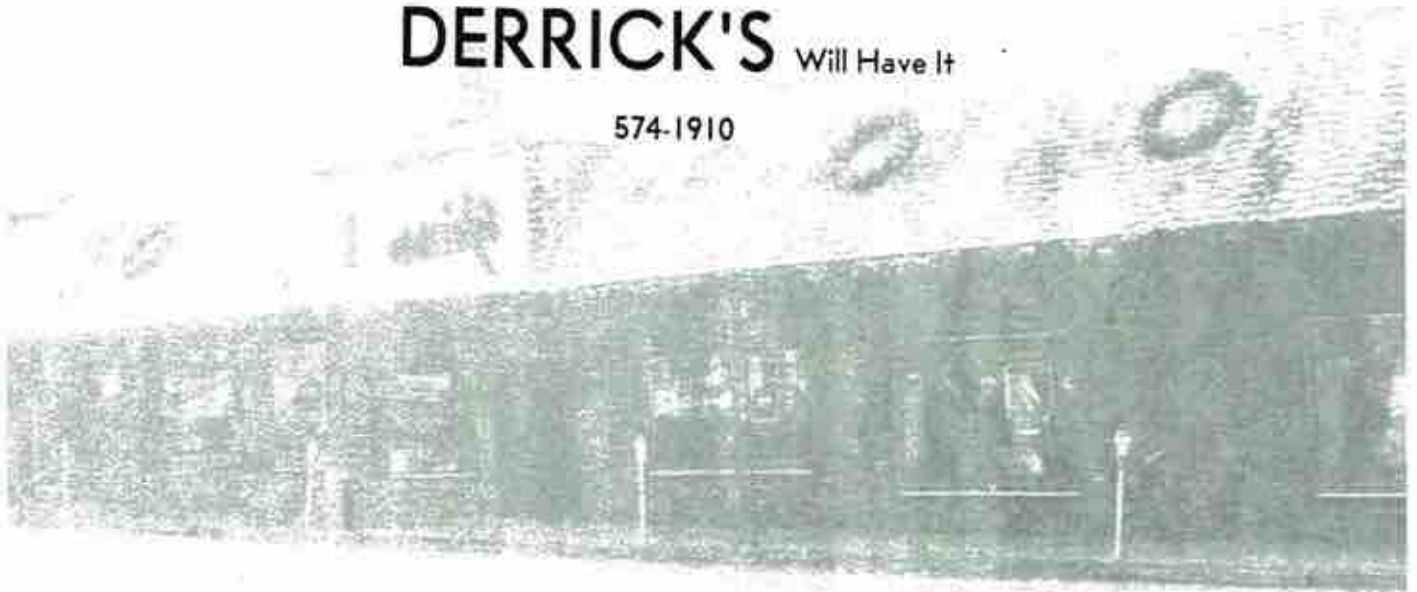

BENSON CARPETS

902 South Broad Street
574-2907

Carpet
Inlaid
Paint
Wallpaper

Compliments
of

PROBATE OFFICE

JUDGE R. I. GENTRY

Compliments
of

WAREHOUSE GROCERIES

WAREHOUSE GROCERIES

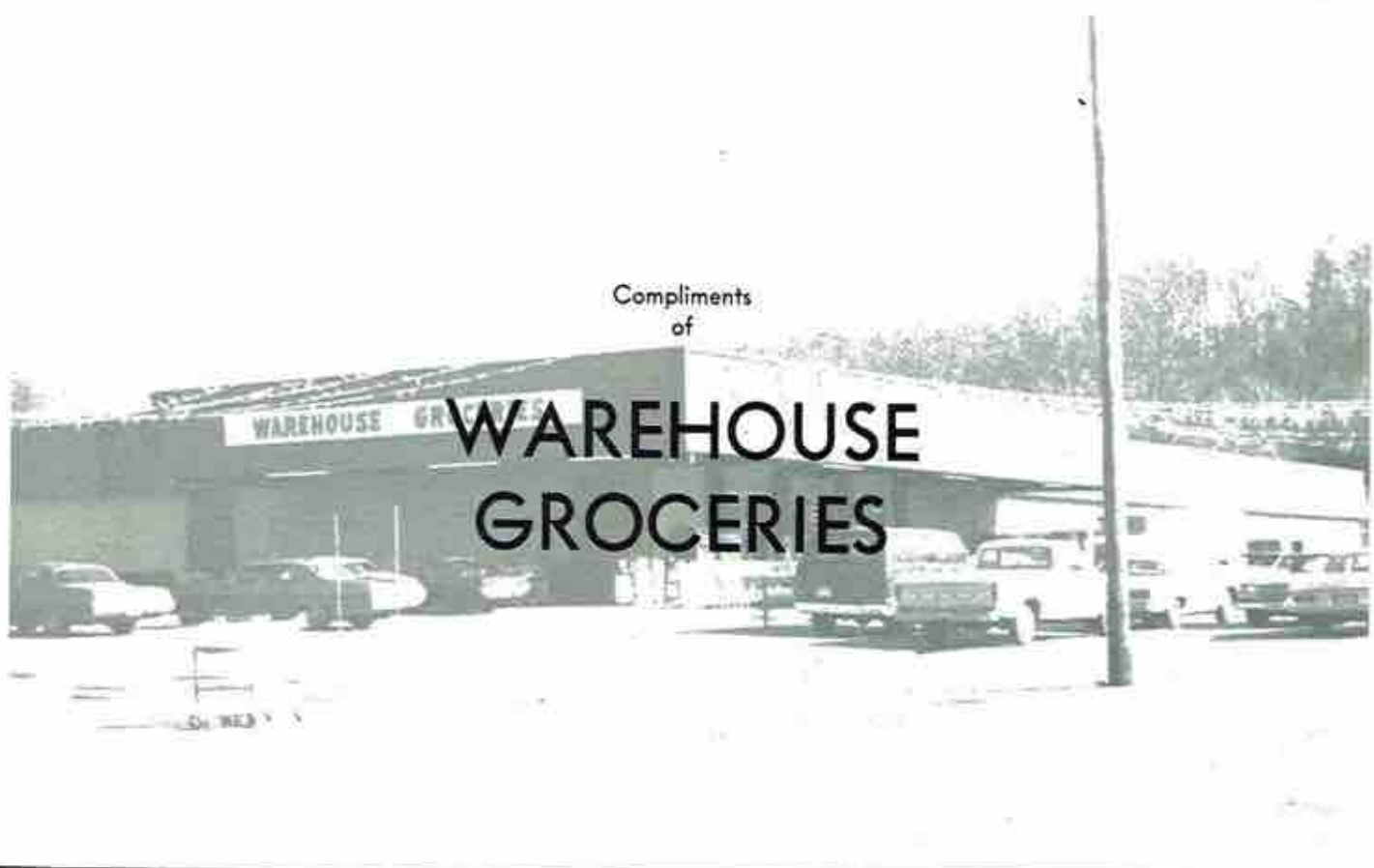

**DOLBERRY RADIO
AND
TV REPAIR**

124 North Broad St.
Scottsboro, Ala.
35768
Phone: 574-3001

**SECURITY FEDERAL
SAVINGS AND
LOAN**

719 S. Broad St.
Scottsboro, AL 35768
Phone: 259-5224

Sterling

Jewelry

J. CAUDLE & CO.

Professional Arts Bldg.
Corner Scott & Laurel Sts.
Scottsboro, AL 35768
574-6461

Compliments of

**K & M PAINT AND
GLASS CO.**

620 E. Willow St.
Scottsboro, AL 35768
Phone: 574-4901



**THE GIFT
SHOPPE**

3212 E. Willow St.
Scottsboro, Ala.
35768
Phone 574-5141

**TATE'S REAL
PIT
BAR • B • Q**

Corner of 79 & 35

Phone 574-6173

Congratulations Seniors

**PREFERRED RISK
INS. AGENCY**

FLOYD WOOSLEY

Scottsboro Plaza
574-6953

Insurance for All Needs

**JACKSON FARMERS
CO-OP**

Feed, Seed, Fertilizer, Misc.
Grain Elevator

Scottsboro
574-1688

Stevenson
437-8829

MARVIN'S LUMBER COMPANY

Discount Building Materials

Wood Burning
Fire Places
& Stoves

Roofing
Materials

"Your
Complete One-Stop
Building Supply Center"

MUD CREEK BARBEQUE

Hickory Pit
Pork Barbeque

- Catfish
- Oysters
- Shrimp
- Steak
- Chicken
- Salad Bar

"Dine in or Carry Out"

5:30 A.M.-8:00 P.M.
Tues.-Sun.
Closed Monday

WOODSON JONES DODGE

"Your Chrysler, Plymouth
and Dodge Headquarters"

1702 E. Willow St.
Scottsboro, AL 35768
Phone: 259-1455

RED SHARP INC.

Excavating, Gravel, and
Hauling

P.O. Box 357
Scottsboro, AL 35768
Day Phone: 574-1026

Compliments of

KEY PETROLEUM

"Your Union '76 jobber
in Jackson and
DeKalb County."

304 Mountain Street
Scottsboro, AL 35768
Phone: 574-1310

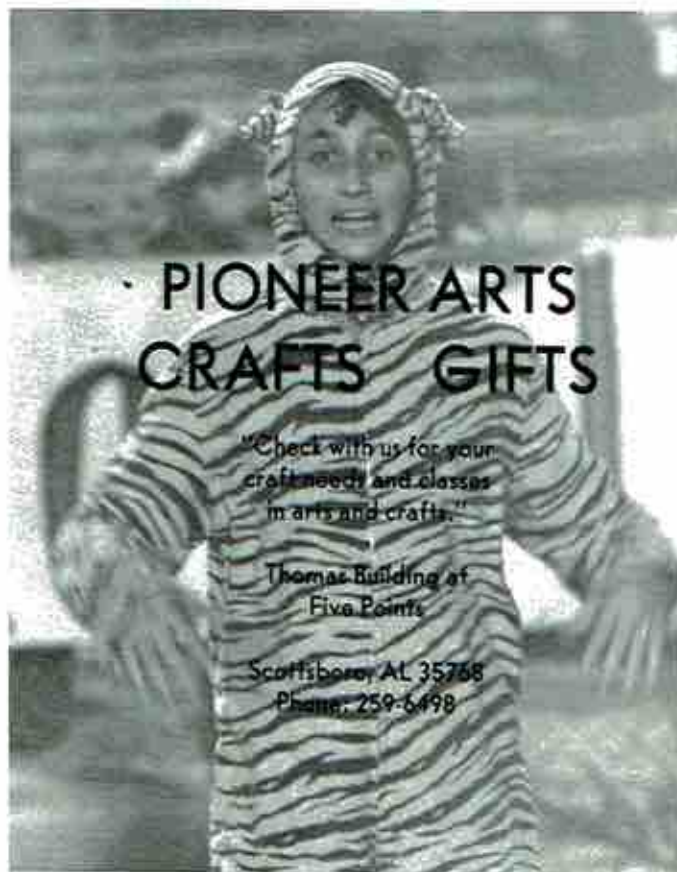

PIONEER ARTS CRAFTS GIFTS

"Check with us for your
craft needs and classes
in arts and crafts."

Thomas Building at
Five Points

Scottsboro, AL 35768
Phone: 259-6498



Congratulations Graduates



THE

First National Bank

OF SCOTTSBORO

Bridgeport

Pisgah

Section

Woodville

**WORD
CHEVY-OLDS**

P.O. Box 490
Phone 574-3233
Chevrolet & Oldsmobile
205 Andrew St.

Scottsboro Plaza

P.O. Box 1019
Phone 574-6470

Belk Hudson

**BELK-HUDSON
COMPANY**

**BUTLER AND
KENNAMER
WHOLESALE
COMPANY**

Congratulations Seniors

Allstate®

Scottsboro, Alabama
35768

Compliments of
DON WRIGHT



**TINY TOTS
KINDERGARTEN
AND DAY CARE
CENTER**



827 S. Market St.
574-1483

**Western
Auto**

on the Square
Scottsboro, Ala.

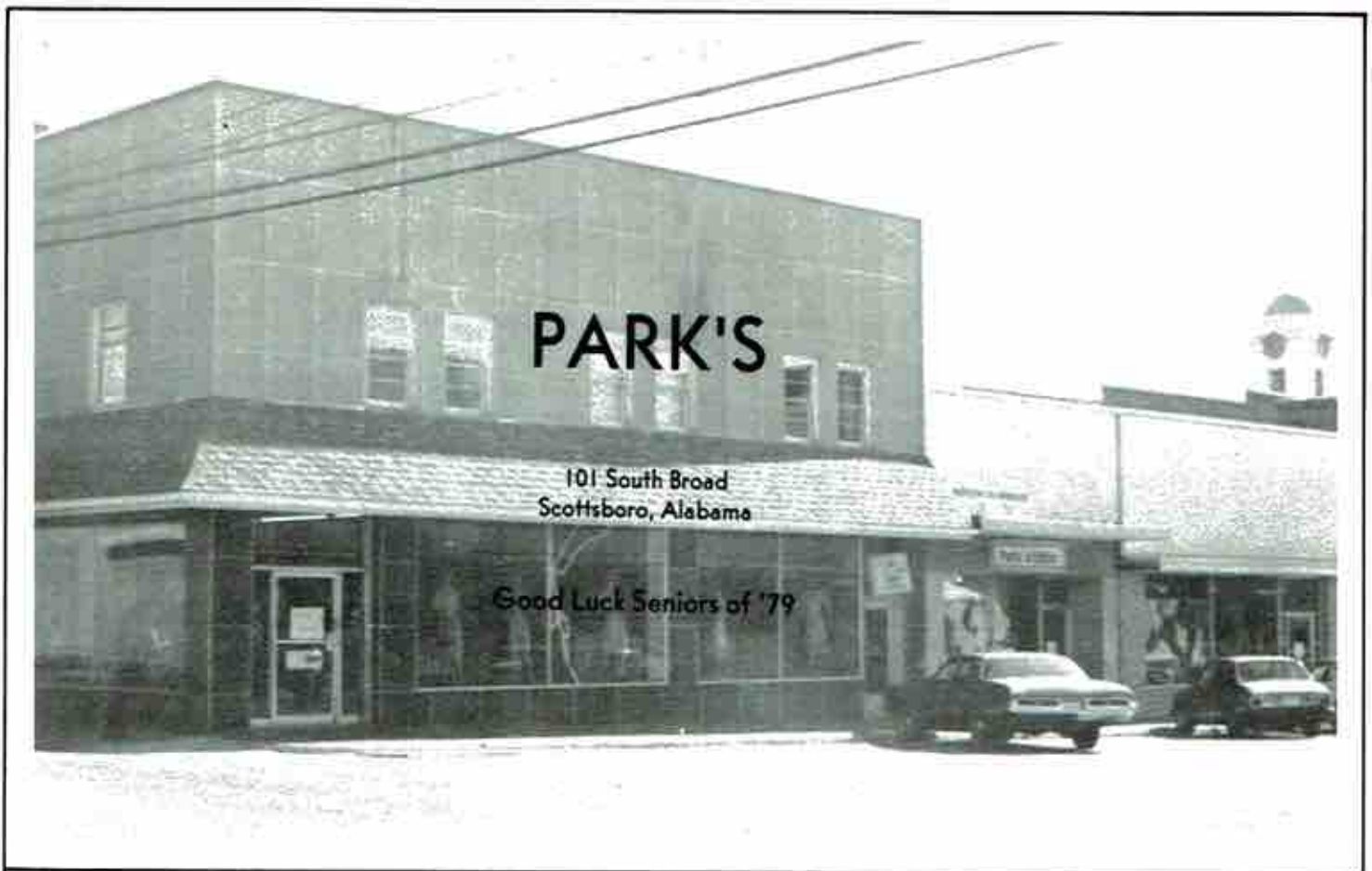

Coats — Suits — Pants — Shirts — Ties

CARL'S MEN'S WEAR

Casual and Dress Wear for Men
and Formal Wear

1701 South Broad Street
Scottsboro, Alabama 35768

Boy Scout Headquarters

CARL CAMERON

(205) 574-5428

BROWN & BERGMAN FURNITURE CO., INC.

Frigidaire Appliances
Maytag Washers
Televisions
Radios

108 South Broad St.
Phone 574-1494

TOM BROWN

E. K. BERGMAN

BUTLER'S

Farm Service & Chemical
Co. & Garden Center

Highway 72 East
Scottsboro, AL
Phone 574-1168



COMPLETE LANDSCAPE SERVICE
DESIGNING AND PLANTING

ABERCROMBIE'S TIRE CENTER INC.

903 So. Broad St.
Scottsboro, AL

New Tires — Retreads
Brakes — Alignment

Store 574-2883
Home 259-6887

KIRBY INS. AGENCY

Student Accident Insurance

101½ So. Broad St.
Scottsboro, AL

Phone 574-3610

LADIES AND CHILDREN'S SHOPPE



Word Arcade
Scottsboro
574-3280

RODEN-BAGGETT'S



1503
East
Willow
Street

ROUGH & TUMBLE

Furniture Co.

Located in Holiday
Shopping Center

Furniture by
Broyhill, Bassett
Blueridge

Compliments
of

SHERIFF'S OFFICE

CAPTAIN D'S

Guntersville Hwy.
Scottsboro, Alabama
Great Seafood
Congratulations
Seniors

FIRST AMERICAN FEDERAL SAVINGS AND LOAN ASSOCIATION

Scottsboro Office



817 South Broad Street
Scottsboro, AL
35768
259-0411

Congratulations Seniors
of '79

BETTY'S PLACE OF FASHIONS

Betty's is the Place to Get
Those Beautiful Outfits
Such as Those Modeled by the
Following Models

Sherry Freeman



Abby Gentry



Pam Ramage



Jennifer Underwood



Dana Bradley



COPELAND TIRE COMPANY

Highway 79 South
Scottsboro, Alabama 35768
Phone: 259-5121
Truck Tire Recapping
Tires, Batteries, Automotive
Services, Mufflers



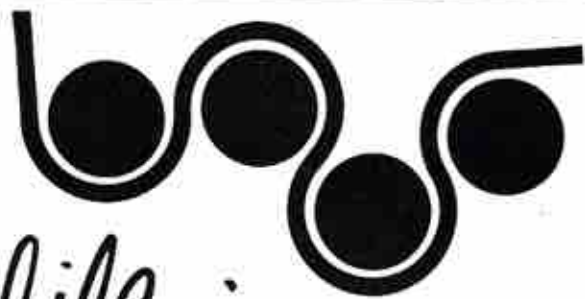

Coke adds life...
Trade mark # *to everything
that makes your livin' nice!*

*Whether you're out with the gang having fun...
or enjoying a quiet moment alone... no matter
what makes for the good times... Coke adds life!*



**JOHNSTON COCA-COLA
BOTTLING CO.**

223 W. Laurel St.
Scottsboro, Alabama 35768

Everything
for
Juniors
1/2 of Retail

ADAMS CASUALETTE

"Downtown Scottsboro"



KEA-13
"The Tennessee
Valley Giant"



Small World Boutique
SCOTTSBORO PLAZA, SCOTTSBORO, ALABAMA

BILL'S SHOES

Downtown Scottsboro
Your Headquarters for
BASS Shoes

"You're not in if
you're not in a BASS"

SMALL WORLD BOUTIQUE

HOOD DISCOUNT DRUGS

711 S. Broad
Scottsboro, Alabama

HOOD DISCOUNT DRUGS

DISCOUNT

- PRESCRIPTIONS
- COSMETICS
- GIFTS
- HALLMARK CARDS

574-2323

711 S. BROAD
SCOTTSBORO



OLD HICKORY FOODS AND CHEMICALS

122 E. Peachtree St.
Scottsboro, AL
35768

Compliments of DOWNTOWN GULF

219 West Willow
Scottsboro, Alabama

Go Seniors!

Compliments of SCOTTSBORO HONDA SALES



FRED SINGTON, INC.

3305 S. Broad St.
Scottsboro, Alabama

259-5472