

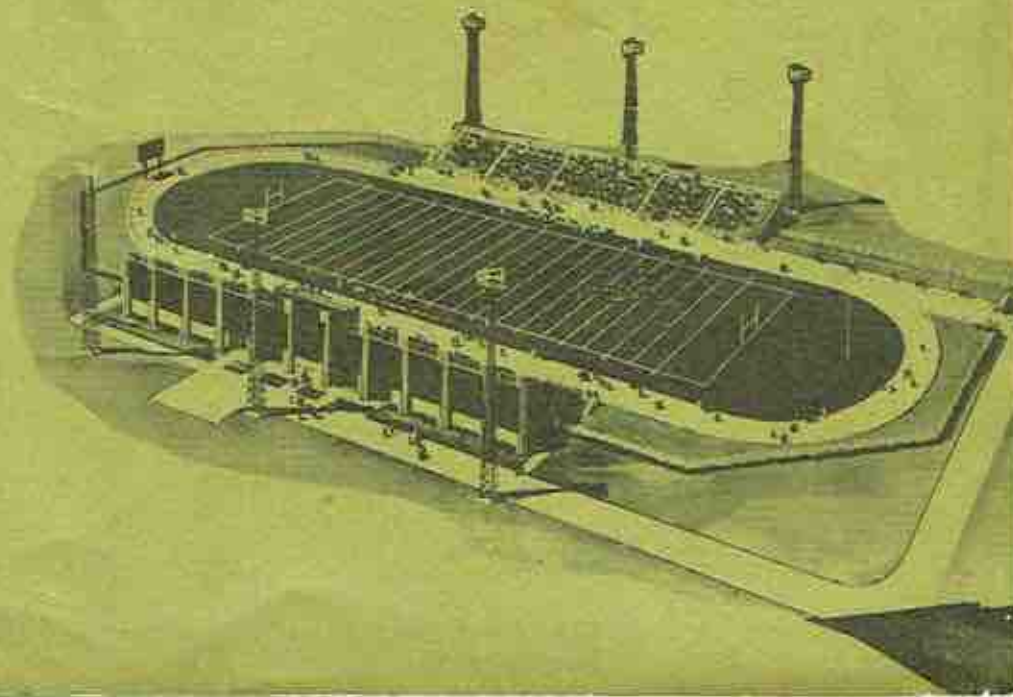

REMINDER

Trammell Stadium



REMINDER
1972



Scottsboro High School

Scottsboro, Alabama



*MORE
TO
COME →*



Table of Contents

<i>Theme</i>	3
<i>Faculty</i>	11
<i>Seniors</i>	25
<i>Juniors</i>	69
<i>Sophomores</i>	85
<i>Freshmen</i>	99
<i>Sports</i>	107
<i>Features</i>	123
<i>Organizations</i>	139
<i>Advertisements</i>	171
<i>Autographs</i>	205



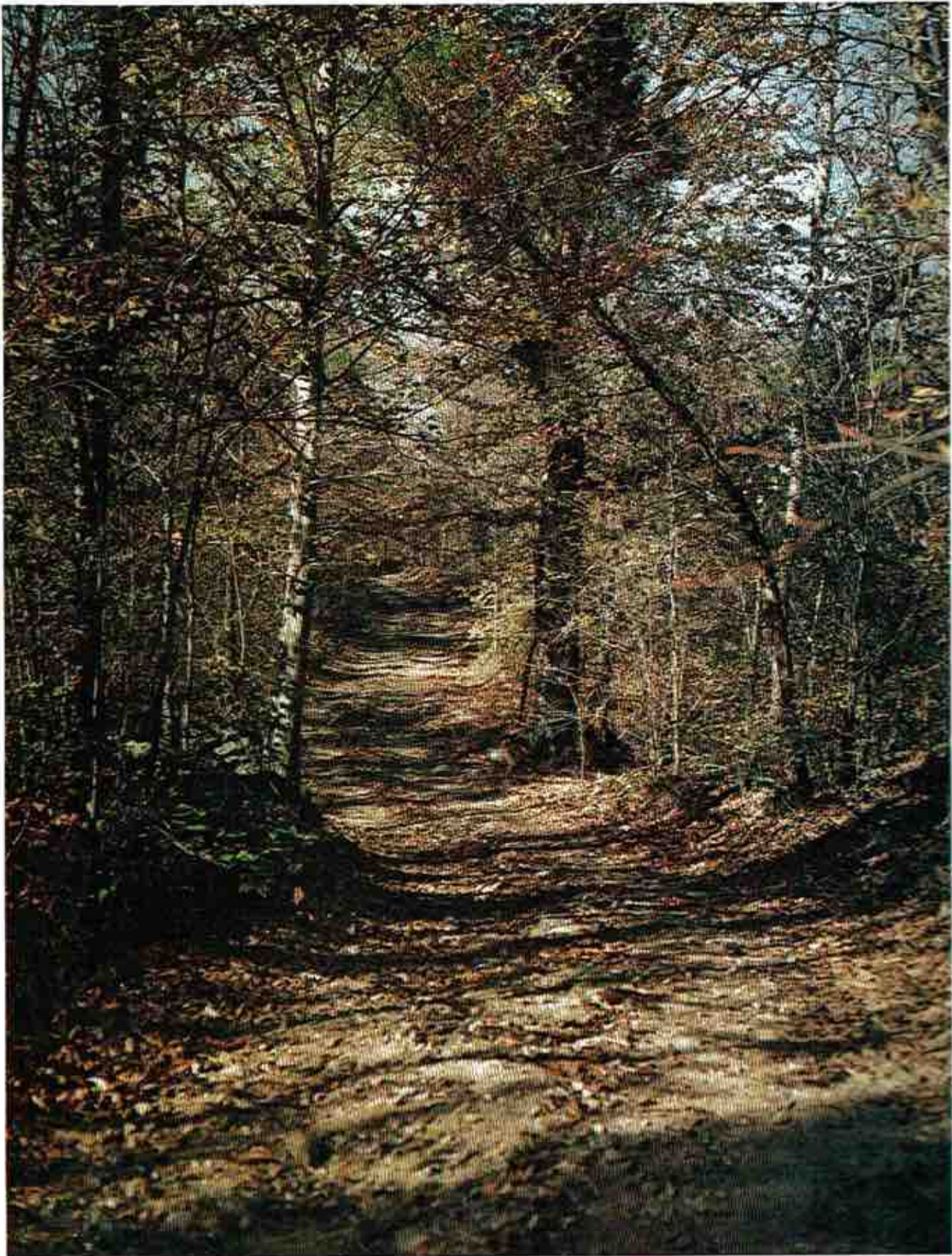

to c



to our world at S.H.S.”





I knew her skirt would be shorter than mine.



Wait, you amaze us all!!!



Wake up,
JOE!



"But, Mother, I don't want
to get a hair-cut."



"I think I'm getting dizzy."



Aw, gee Cindy!



S.H.S. BEAUTIES !???!?



Good to the last drop.



Right on !?!



Put a tiger in your tank.



Oh, may I, may I?



The pain . . . the agony!











MR. ROBERT BATY
Director - Title I



DR. T. T. NELSON
Superintendent
Scottsboro City Schools



MR. KENNETH BARNES
Project Director
Neighborhood Youth Corps

Board of Education



FRANK HENSHAW



BILL McCUTCHEN



JEP MOODY



BILL RICHARDSON



TOM WALDROP

SECRETARIES

Mrs. Betty Crumbly

Mrs. Theresa Steele

Mrs. Virginia Bates



Administration

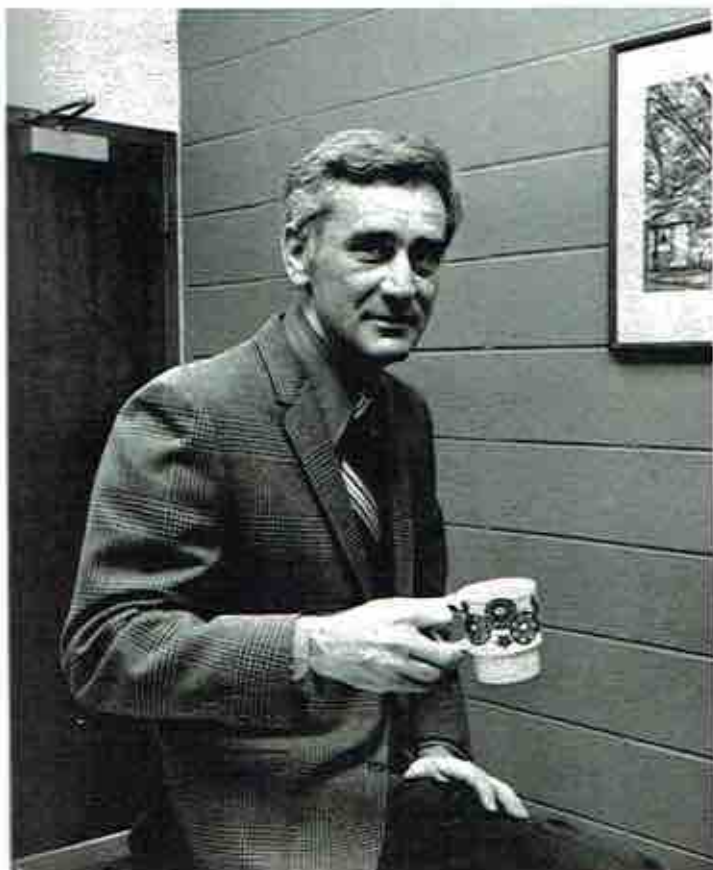

RAY COLLINS - Principal



FRED THOMAS - Asst. Principal



MRS. T. T. NELSON - Secretary

Office Assistants



LEFT TO RIGHT: Mrs. Nelson, Carrol Clark, Brenda Chrisman, Mary Hammons, Dianne Day, Janet Dulaney, and Jackie Bradford



MRS. PEGGY ALLEN
Univ. of Montevallo - B.S.
Vanderbilt Univ. - M.S.
Biology
Medical Careers Club Sponsor

JACK AMBERSON
Jacksonville Univ. - B.S.
Band
Modern Music Masters Society

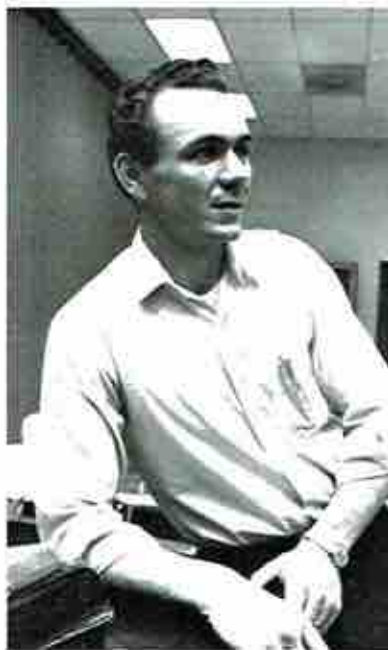

MRS. ROY AMBRESTER
Mary Hardin Baylor - B.S.
Univ. of Ala. - M.A.
Guidance Counselor



MRS. M.E. AMBRESTER
Jacksonville Univ. - B.S.
Physical Education

BILL BARKER
Livingston Univ. - B.S.
Physical Education



WAYNE BROTHERS
Jacksonville Univ. - B.S.
Football Coach
Physical Education



MRS. JACK BROOME
Florence State - B.S.
Peabody - M.A.
Typing II, Shorthand II
REMINDER Sponsor
B.O.E. Sponsor



PAUL R. C...
ROTC I, II
Drill Team



MRS. MELVIN BROWDER
Jacksonville Univ. - B.S.
Physical Education



Get your hands off me, lover
boy !!!



I don't care if you are the
principal this is the last
time you come in this
office late !!!

PAUL R. CARTER
ROTC I, II, and III
Drill Team

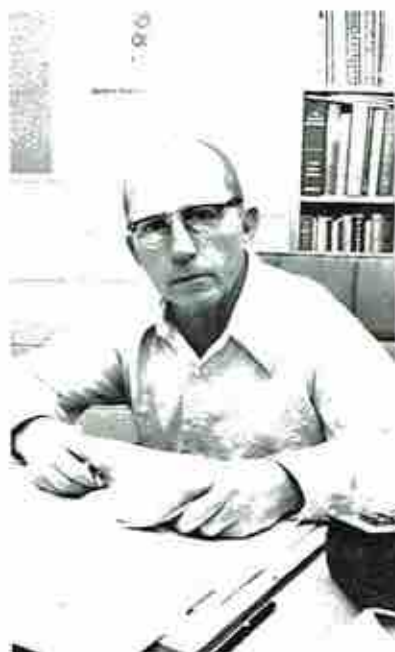

GLENN CHISM
Florence State - B.S.
Distributive Education
DECA



Q. K. CARTER
Jacksonville Univ. - B.S.
Driver Education
Basketball Coach





PAT H. COBB
Auburn Univ. - B.S.
General Science

PEGGY COURTNEY
Auburn Univ. - B.S.
Choral Music
English 9



ROY FRED DURHAM
Florence State - B.S.
Middle Tenn. - M.S.T.
General Science



MRS. BILL
Univ. of A
English 9,
FTA Club S



S.H.S.'s spirited cheering section!!

RICHARD W. EDMONDS
U.A.H. - B.S.
American History



MRS. JANE
Auburn Uni
Mathematic





MRS. BILL ELDER
Univ. of Alabama - B.A.
English 9, 12
FTA Club Sponsor

MR. DAVID GARRISON
Auburn Univ. - B.S.
Vocational Agri Business
FFA Club Sponsor

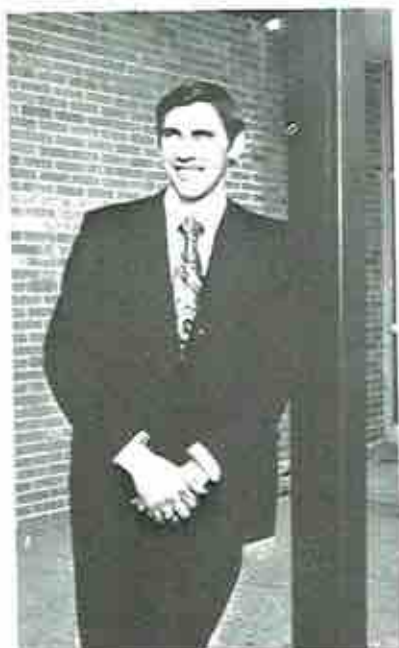

MISS DIANNE GLENN
Troy State Univ. - B.S.
Bookkeeping

MRS. JANE GRAHAM
Auburn Univ. - B.S.
Mathematics



SARA P. HARPER
Jacksonville Univ. - B.S.
English 10



MRS. BILLIE F. HAMMER
Univ. of Alabama -
Huntsville
Alabama History - Civics



MRS. CHARLES HEATH
 Newcomb - B. Des.
 Mary Hardin - Baylor - B. A.
 Peabody - M. L. S.
 Librarian
 Torch Staff



GLORIA HEATTINGTON
 Ala. State Univ. - B.S.
 Library Aide



Somebody up there hates me !!!



MRS. BILLIE C. HIGGINBOTHAM
 Montevallo Univ. - B.S.
 Univ. of Ala. - M.A.
 Geometry

MORRIS C. HIGGINBOTHAM
 Univ. of Ala. - B.S., M.A.
 Head Football Coach
 Driver Training



MRS.
 Athen
 Amer
 Short
 Typin

MRS.
 Unive
 Vocat
 F.H.A.

KENNETH R. HOLDER
University of Alabama - B.S.
Business Math and Business Law



MRS. CECIL HODGES
Athens College - B.S.
American History
Shorthand I
Typing I



"I can't believe I ate the whole thing!"

MRS. DORAN INGRAM
University of Tennessee - B.S.
Vocational Home Economics
F.H.A. Sponsor

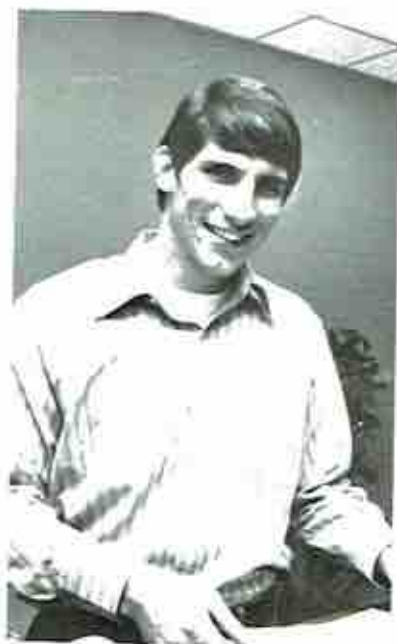

CHARLES JACOBS
Samford University - B.S.
Livingston University - M.Ed.
Physical Education
Assistant Football Coach



MRS. ROSA I. JOHNSON
Ala. A.&M. Univ. - B.S.
Typing I
National Honor Society Sponsor



CHRISTINE KING
Athens College - B.S.
English 10

MRS. LOIS JOHNSON
Univ. of South Florida - B.A.
English II



MRS. W. W. MATTHEWS
Ala. College - B.S.
Home Economics
F.H.A. Sponsor

MARY JO LANKFORD
Ala. A.&M. Univ. - B.S.
World History



MRS. JUANITA LEE
Univ. of Ala. - B.S.
Peabody College - M.A.
Chemistry
Physics
Senior Science Club





LTC. VICTOR M. NIXON
Ohio Univ. - B.S.C.
ROTC
Rifle Team, Drill Team
ROTC Sponsor Corps

MARTHA H. PENDLEY
Univ. of Ala. in Huntsville - B.S.
English II



MRS. J. R. PORCH
Jacksonville Univ. - B.S.
Auburn - Univ. - M.S.
Algebra I
Mu Alpha Theta

J. R. PORCH
Jacksonville Univ. - B.S.
Auburn Univ. - M.S.
T and I Education
D.O. Club



ROBERT PORCH
Jacksonville Univ. - B.S.
Democracy
Economics

MRS. SUDIE REED
Library Aide
Library Club





MRS. FRED SANDERS
 Univ. of Ala. - B.S.
 Peabody - M.A.
 Algebra II and Trig., Pre-Calculus
 Student Council Sponsor

MRS. AUSTIN SHARP
 Auburn Univ. - B.S.
 George Peabody College - M.A.
 Biology



MRS. WILLIAM T. SLOAN
 Jacksonville University - B.B.
 Physical Education
 Pep Club Sponsor
 Cheerleader Sponsor

HUG
 Hunt
 Civic
 World

SGT. CHESTER L. SMITH
 ROTC
 Chess Club Sponsor
 Rifle Team Sponsor



JOSEPHINE SMITH
 Campbellsville College - B.S.
 Democracy - Economics
 American History

MRS. JANE SPURLIN
 University of Alabama
 English 9



MRS.
 Sam
 Bus.
 Wild



HUGH STEWART
Huntington - B.S.
Civics - Alabama History
World History

MRS. LOUISE THOMAS
Jacksonville Univ. - B.S.
English 12



MRS. BARBARA ALTHERA TRUITT
Mankato St. College, Scarrit
College - B.S.
Spanish I, II, and III
Spanish Club Sponsor

MRS. CHARLES WALLINGSFORD
Samford Univ. - B.S.
Bus. Math and Law, Typing II
Wildcat Sponsor



THOMAS E. WEATHERLY
Ala. State Univ. - B.S.
Univ. of Mich. - M.A.
General Mathematics - 9th.



MRS. LUCY B. WEATHERLY
Ala. A.&M. Univ. - B.S.
Attendance Supervisor





LUNCHROOM WORKERS: Billie Hastings, Hilda Middleton, Bell Hart, Jannie Middleton, Mildred Wilborn, Lillian Kirkland, Aneeva Robinson, and Matoka Snodgrass.



JOHN SNODGRASS

Custodian



ELMER HAYES

Asst. Custodian



GRADY DAWSON

Maintenance





Senior Class Officers

RICHARD SILER
vice-president

STEVE HAMILT
President

HERBIE LUSK
secretary

EUGENE MILLER
treasurer



MICHAEL LEWIS ADKINS
Pep Club 1, Library Club 1, DECA
Club 1



RUSSELL EUGENE ALLEY JR.
Buzzy
Football 1, Basketball 1, 2 Student
Council 2, Mu Alpha Theta 4,
Medical Careers Club 4, Wildcat
Staff 4, Business Manager 4, Pep
Club 1, Senior Science Club 3,
Junior Science Club 1, 2, FCA 1, 2,
Library Club 1

NANCY DORETHA ALLISON
Chee-Chee
Pep Club 1-4, FHA 1, 2, 4, FTA 4,
Drama Club 2, Secretary Treasur-
er 2, BOE 4, Library Club 4, FHA
Treasurer 4





PHYLLIS JEAN AMOS
Transfer Student FHA 2

ALICE JANE ANDERSON
FHA 1-4, Library Club 1, 3, Pep
Club 2, 3



THERESA KAY ARNOLD



DANNY MYLES ATKINS
Glee Club 2, DO 1



PATTIE CAKE PATTIE CAKE



JENA KAY BACON
Glee Club 1, Band 1-4, Rifle
Team 4, Tri M Club 3, 4, Librar-
y Club 4, FHA 2, 4



THOMAS MICHAEL BEELER
Mike
FFA 2,3 DECA 4, RCTC 1,2,3



DONALD DAVID BELL
FFA 2



SUSAN ELIZABETH BELL
Mu Alpha Theta 4, Library Club 3,4,
secretary 4, Senior Science Club 3,
Annual Staff 4, Pep Club 1,2,3,4,
FHA 1,2,3,4

JENNIFER MARIE BELLONY
Jr. Science Club 1, Sr. Science
Club 3,4 Pep Club 1,2,3,4 Medical
Careers Club 1,2,3,4, Dele-
gate 2, Mu Alpha Theta 3,4, FTA 3,
NHS 2,3,4 Spanish Club 1,2, Nation-
al Meit Finalist 4, Sr. Science Fair
1st. 2





PATRICIA MAE BELLONY
Pep Club 3, FTA 4, FHA 4, DE 4,
Student Council Representative 4



LARRY WAYNE BENNETT
Transfer Student FFA 3,4 Glee
Club 3



NORMAN JOEL BENSON
ROTC 1,2, FFA 1, DE 3,4



So that's what they were looking . . .



RICHARD ARTHUR BENTON
Dick
Band 1,2,3,4, 1st Lt., 3, Cap. 4,
Stage Band 2,3,4, Tri-M 2,3,4,
Vice-Pres. 4, Jr. Science Club 2,
Sr. Science Club, 3, Medical Ca-
reers Club 2, Drama Club 2,4,
Debate Team 2, Mu Alpha Theta 3,
Who's Who Most Talented.

BARRY CHARLES BERRY
ROTC 1,2,3,4, NHS 2,3,4, Chess
Club 2,3,4, Mu Alpha Theta 4,
Sr. Science Club 3,4, Band 1,2,
3,4, Pep Club 3,4





BILLY BROOKS BERRY
 Bubba

FFA 2, 3, 4 Pres. 4, ROTC 1, 2,
 Sr. Science Club 4, Pep Club 3, 4,
 Mu Alpha Theta 4, Boy's State



WILLIAM RICHARD BEST
 BILL

Transfer Student, Sr. Science
 Club 3, 4, Pep Club 4, Mu Alpha
 Theta 4, NHS 4, Boys' State.



Seniors's Who's Who ???



NANCY KATE BLACKWELL
 Transfer Student, FHA 3, 4, Band
 1, 2, Glee Club 1, 2



GEORGE THOMAS BLIZZARD
 FFA 1, 2, ROTC 1, 2, 3



TERRI

Band 1, 2, 3,
 3, 4



SHIRLEY
 Pep Club
 cal Career
 NHS 4, O



TERRILL WILLIS BOULDIN

Dude

Band 1,2,3,4 Pep Club 1,2,3, FFA



scottsboro's new IBM



BARBARA JEAN BRADFORD

Barbie

Band 1,2,3,4, Rifle Team 4, Glee Club 1, Tri-M Club 2,3,4, Medical Careers Club 2,3,4, Library Club 2,3 BOE Club 4, Sec. 4, Pep Club 1,2,3, Student Council Rep. 1



MARY LINDA BRADFORD

FHA 2,3,4, Glee Club 1



SHIRLEY JACQUELINE BRADFORD

Pep Club 1,2, BOE Club 4, Medical Careers Club 4, Library Club 4, NHS 4, Office Practice 4



ELIZABETH ANN BRANDON

Glee Club 1, Drama Club 2, FHA 2,3, BOE Club 4, pres. 4, Student Council Rep. 2,4, Alt. 3, NHS 3,4, Pep Club 1,2,3,4, Cheerleader 3,4, Homecoming Attendant 2,3, Queen 4, Class Favorite 2,4, Who's Who Most Popular 4, Junior Class Sec. 3



Jim sure can blow it !! (A HORN)



CHARLES WAYNE BRAZELTON
Pep Club 4, FFA 4, Football 1,
Boys' State

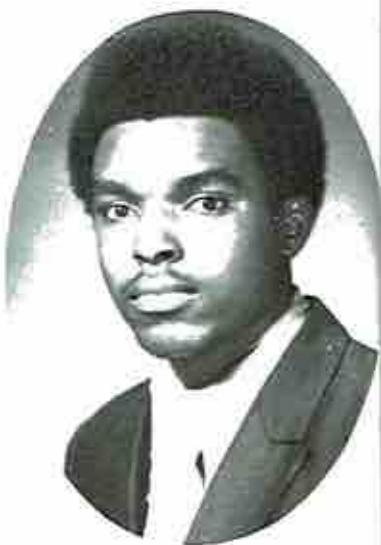

HOWARD BRANFORD
Pep Club 1, FCA 1, Glee Club 1,
Football 1



CYNTHIA CONS
Jr. Science Club
Drama Club 1,
Glee Club 3, Sp
Library Club 4,
Band 1, 2, 3, 4, 1
Head 4

LARRY DALE BREWER
Football 1, 2, 3, Library Club 2,
FCA



TOMMIE LEE BUFORD
Transfer Student Band 1, 2, 3, 4, L
rary Club 1, 2, Spanish Club 4, Pe
Club 4





CYNTHIA CONSTANCE CABINESS

Science Club 1, FHA 2,3,4,
Drama Club 1, Pep Club 1,2,3,4,
Glee Club 3, Spanish Club 1,4,
Library Club 4, Wildcat Staff 4,
Band 1,2,3,4, Majorette 3,4,
Head 4

BELINDA KAY BUTLER
Jr. Science Club, 1,2, Spanish
Club 1, Drama Club 2, FHA 2,
Sr. Science Club 3, Glee Club 3,
Band 1,2,3,4, Guide-on 3, Flash
Flags 4, Cap. 4, Torch Staff 2,
3,4, Business Man. 3,4, Wildcat
Staff 4, Circulation Man. 4, Lib-
rary Club 1,2,3,4, Vice-Presi-
dent 3, Pres. 4



BRENDA CAROL BYRD

Library Club 1,2,3,4, Pep Club
1,2,3,4, Student Council Repre-
sentative 1,2,3, FHA 2,3, Glee
Club 2, FTA 4, BOE Club 4,
Drama Club 2, Sr. Science Club 2,
ROTC Spon. 4



CHARLES FRANCIS CALLANAN
Chess Club 4, Sr. Science Club 4,
Spanish Club 4, NHS 3,4

PHILLIP WAYNE CAMPBELL
Phi
Basketball 1,2,3,4, FCA 2,3,4,
Pep Club 1,2,3,4, Student Coun-
cil Representative 3

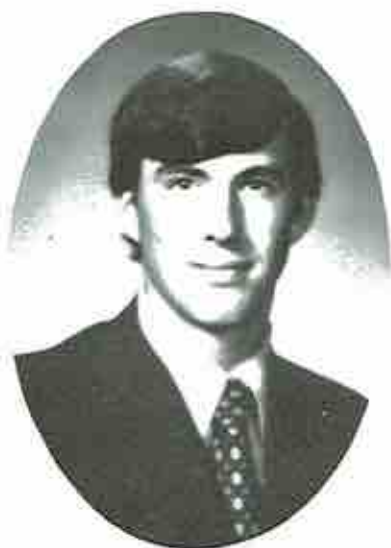



DONALD RAYMOND CARTER

Don

DE Club 3, Pep Club 1, 2, 3, 4, Spanish Club 1, 2, Jr. Science Club 1, 2, Student Council Representative 2

BRENDA JOYCE CHRISMAN
Pep Club 1, 2, 3, 4, Library Club 1, 2, Drama Club 2, Office Practice 4, Student Council Representative 3, Senior's Who's Who Prettiest



BETTY CARROL CLARK

Library Assistant 1, 2, Office Practice 4, FHA 4



AMY DILL

Majorette 2, 3, Sec-Tres - 4, Student Council Alt. 2, 3, 4, M 1, 2, 3, 4, Vice-Pres. Club 1, 2, Drama Club 1, 2, Tri-M Club 2, 3, 4, Tech Staff 2, 3, Sec. 2, NHS 3, Alpha Theta 3, Club 3, FTA 3, Sec 4, Who's Who County Jr. Miss

ELLEN WEST CLARK

FHA 2, 3, 4, Vice-Pres. 4, Pep Club 1, 2, 3, 4, Tri-M Club 2, 3, 4, His. 2, Library Club 1, 2, 3, 4, Jr. Science Club 1, 2, Band 1, 2, 3, 4, Gideon 3, 4, Medical Careers 1, 2, 4, Who's Who Neatest



DEBORAH LYNN CLARK

MICHAEL DAVID COBB
Football 1, 2, FCA 1, 2, 3, Basketball 1, 2, 3, Pep Club 1, 2, 3, 4, FFA 3, 4, DE Club 4

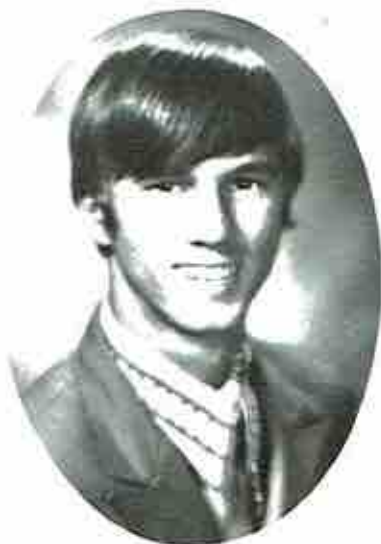



AMY DIANE COLLINS

Majorette 2, 3, 4, Band 1, 2, 3, 4, Sec-Tres - 4, Class Vice-Pres. 1, Student Council Representative 1, Alt. 2, 3, 4, Medical Careers Club 1, 2, 3, 4, Vice-Pres. 4, Jr. Science Club 1, 2, Pep Club 1, 2, 3, 4, Drama Club 1, 2, Spanish Club 1, 2, 1, 2, Tri-M Club 2, 3, 4, Sec. 3, Torch Staff 2, 3, Library Club 2, Sec. 2, NHS 3, 4, Sec. 4, Mu Alpha Theta 3, 4, Sr. Science Club 3, FTA 3, Stage Band Vocalist 4, Who's Who Wittiest 4, Jackson County Jr. Miss, runner-up 4

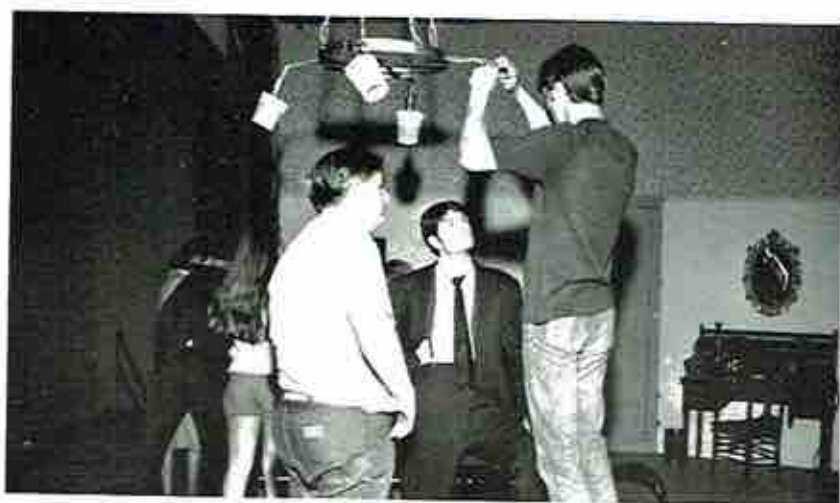

Can you think of a better way to do it chet?



MITZI RUTH COLLINS

Band 1, 2, Jr. Science Club 1, 2, Library Club 1, 2, Wildcat Staff 3, 4, Pep Club 1, 2, 3, 4, Medical Careers Club 1, FHA 2, 3, 4, Student Council Representative 3, Spanish Club 1, Drama Club 2



VERLON GUESS COOK
ROTC 2, FFA 2, 3, 4, DO 4



ALMA CORNELISON
FHA 2, 4, Glee Club 3, BOE Club 4



GLENN KERMIT CORNELISON
Pep Club 1,2,3,4, Basketball 1,2,
3,4, Football 1,2, FCA 3,4, Mu
Alpha Theta 3,4, Who's Who Most
Courteous

JOAN ETTA DARWIN
Band 1,2,3,4, Pep Club 3,4, Med-
ical Careers Club 4, Library Club
1,3,4, Library Assistant 1, FHA
2,3,4



JAMES WILLIAM DAVIS, JR.
Jim
Football 1,2,3,4, Pep Club 1,2,
3,4, S Club 2,3,4, FFA 3,4, FCA
1,2,3,4, Track Team 1,2,3,
Wrestling Team 1,2,3, Jr. Science
Club 1, ROTC 1, Student Council
Representative 1, Best Defensive
Lineman 1



KATHY DARLENE DAVIS
Transfer Student Art Club 1,2, DE
Club 1, FHA 1,2, Jr. Science
Club 1

PHYLLIS DIANNE DAY
BOE Club 4, Office Assistant 4





JOEL EDWARD DEAN JR.
Student Council Representative 1,4,
NHS 3,4, Mu Alpha Theta 3,4,
President 4, Football 1,2,3, Golf
Team 1,3,4, FCA 1,2,3, Pep
Club 1,2,3,4, Boys' State Rep. 3



ANGELA LYNN DEVERS
Library Club 1,2,3, Medical Ca-
reers Club 2,3, FHA 2,3,4, Par-
liamentarian 4, Glee Club 1,
Band 1,2, Majorette 2, Pep Club
1,2,3, Student Council Represent-
ative 2,4, Jr. Science Club 1,
ROTC Sponsor 3,4, Drama Club 2,
Torch Staff 1,2, Rifle Team 3,4,
Governor's Award 3, Pres. Physical
Fitness Award 3



JIMMY KEITH DICUS
FFA 2,4

That can't be a speeding
ticket !!!



KENNETH MITCHELL DEVERS
FFA 2,4, Pep Club 2,3





JOYCE GLENDALE DOSS
Pep Club 1, 2, 3, 4, DO Club 1,
Sec. 1, Library Club 1, 4-H Club 1,
BOE Club 1, FHA 1, 2, Who's Who
Friendliest



I'm a good girl !!!



KATHERINE LINDSAY DOUGLAS
Transfer Student, Pep Club 1, 2, 3,
DO Club 4, Reporter 4, Medical
Careers Club 4, Reporter 3, Li-
brary Club 1



FREDERICK EMMETT EDMONSON
Pep Club 1, 2, 3, 4, FCA 1, 2, 3, 4,
Football 1, 2, 3, 4, Basketball 1, 2,
3, 4, Who's Who Most Athletic,
Most Valuable Player



JANET ROSE DULANEY
NHS 3, 4, Medical Careers Club
3, 4, Reporter 4, Pep Club 4, Li-
brary Club 4, FHA 1, 2, 3, Vice-
Pres. 3, ROTC Sponsor Captain 4,
BOE Club 4, Vice-Pres. 4, Alt.
Student Council Representative 3,
Class Favorite 3, FFA Sweetheart 4,
Homecoming Attendant 4, Who's
Who Most Cooperative, Miss
Jackson County Fair runner-up 2

CA
FHA
Club
BOE C



ROBERT GLEN EDWARDS
FFA 2, Sr. Science Club 3,4, Mu
Alpha Theta 4, Who's Who Most
Studious

MELANIE KAY ENGLISH
NHS 2,3,4, Mu Alpha Theta 4,
Medical Careers Club 1, Drama
Club 1,2, Wildcat Staff 3, Jr.
Science Club 1,2, FTA 3,4, FHA
1,3,4, Library Club 2, Pep Club
1,2,3,4, Spanish Club 1, ROTC
Sponsor 4, Student Council Repre-
sentative 3, Cheerleader 2,3,4,
Science Fair Place 2,



CAROLYN JEANETTE EVETT
FHA 2,3,4, Pep Club 2, Drama
Club 2, Medical Careers Club 3,
BOE Club 4



Homecoming Queen



DARRELL GENE FERGUSON
Pep Club 3,4, Library Club 3,4,
ROTC 1,2,3,4, Battalion Com-
mander LTC 4

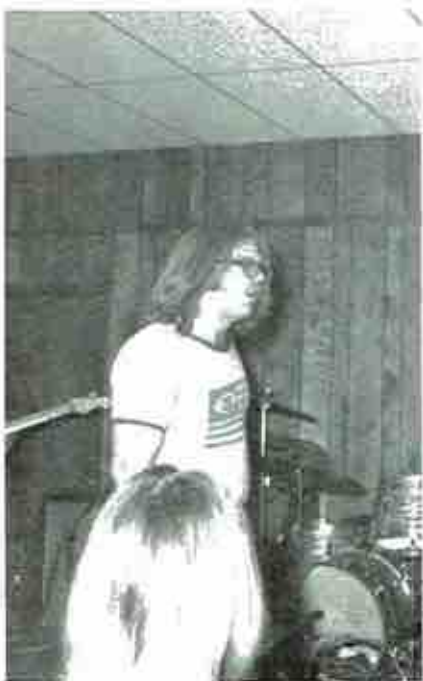

Hydra, Senior Dance



MARTHA LEE FITZGERALD

Marsie

Band 1,2,3,4, Jr. Science Club 1,
Library Club 1,2,3, FHA 2,3,4,
Torch Staff 3, Art Editor 3, Pep
Club 1,2,3,4, Glee Club 3, Who's
Who Most Original, Honorable
Mention Science Fair 3



DAVID PAUL FREDRICK

Pep Club 1, FFA 3, Wrestling Team
1,2,



MICHAEL EDWARD FOSTER

Nike

Pep Club 1,2,3, FFA 3, DE Club 4,
FCA 1,2, Football 1,2,3, Student
Council Alt. 2, Track Team 1,2,



JUDY CAROL GAISSER

Transfer Student Pep Club 3, Li-
brary Club 4, Chess Club 3,4,
Trea. 3



ROBIN GAIL GALYON
Transfer Student, Pep Club 1, 2,
3, 4, Drill Team 3, Drama Club 2



JOHNNY DWIGHT GAMBLE
FFA 2, 4, Reporter 4, Football 4,
Track 3, FCA 4, Pep Club 4

RITA SUE GANT
Pep Club 1, 2, 3, Band 1, 2, 3, 4,
Medical Careers Club 4



EVELYN BEATRICE GANT
Student Council Alt 1, Spanish
Club 1, Pep Club 1, 2, 3, 4, NHS
3, 4, Sr. Science Club 3, Mu Alpha
Theta 4, Medical Careers Club 4,
Torch Staff 4, DO Club 4, Science
Fair Place 1, 1, 2, place 2, 3,
Who's Who Most Likely to Succeed





What did you say about my socks ??



MARTHA SARAH GIST

Pep Club 1,2,3,4, Pres. 4, Band 1,2,3,4, Guideon 3, Color Guard Cap. 4, Drama Club 1,2, ROTC Sponsor 3,4, Mu Alpha Theta 3,4, Treas. 4, NHS 2,3,4, Student Council Representative 3, Annual Staff 3,4, Editor 4, Medical Careers Club 1,2,3,4, Reporter 2, Vice-Pres. 3, Pres. 4, Spanish Club 1, TriM Club 2,3,4, Treas. 2, FTA 3, Vice-Pres. 3, FHA 4, Jr. Science Club 1,2, Sec-Treas. 2, Sr. Science Club 3, Who's Who Best All Around, Girls' State Representative, Betty Crocker Home-maker of Tomorrow Award



ROSE ANN GORDON
Transfer Student

RALPH HOWARD GRIDER
Football 1,2,3,4, FCA 2,3,4, Vice-Pres. 4, Wrestling 2, Mu Alpha Theta 4, NHS 3,4, Pep Cl 5 1,2,3,4, Student Council Representative, Boy's State 3





LARRY DUAINE GRIGGS
Pep Club 1,2,3,4, Mu Alpha
Theta 4, NHS 3,4, Pres. 4, FCA 4,
Chap. 4, Annual Staff 4, Basket-
ball 1,2,3,4, All District 1, Stu-
dent Council Rep. 1, Alt. 2,
Chap. 4, Boy's State 3, Who's Who
Most Cooperative



LINDA CAROL HAMILTON
Glee Club 1,2, Pep Club 1,2,3,4,
FHA 2



DORVIN PERRY GUFFY
FHA 1, DO 3, Pep Club 1,2,3,4,
Mr. DO 3



STEPHEN PRICE HAMLET
Steve
Pep Club 1,2,3,4, NHS 4, Jr.
Science Club 1,2, Sr. Science
Club 3, Mu Alpha Theta 4, Chess
Club 2,3, Pres. 3, Spanish Club
1,2, Drama Club 2, Annual
Staff 4, Student Council Repre-
sentative 1,2, Alt. 3, Football 1,
Senior Class Pres. Science Fair,
Honorable Mention 1,2,3, Who's
Who Most Popular



BRENDA FAYE HALL
FHA 1,2, Glee Club 1,2, BOE
Club 1, Office Practice 4



WALTER MICHAEL HAMMER
Mike
Basketball 1,2, Pep Club 1,2,4,
DE 4, Student Council Represent-
ative 1,2, Science Fair, Place 1,2



MARY FORRESTINE HAMMONS
 Pep Club 2, BOE Club 4, Office
 Practice 4, NHS 4, Citizenship
 Conference 3, REA Conference 3



REBA ELAINE HARRIS
 Glee Club 1, FHA 1,2,3, Pep
 Club 1,2, Governor's Award, Pres.
 Award



RICHARD ANTHONY HASTON
 Harpo
 Band 1,2,3,4, Tri-M 2,3,4, Sr.
 Science Club 3,4, Vice-Pres. 4,
 Jr. Science Club 1,2, Pep Club
 1,2,3,4, Chess Club 1,2,3,4,
 Drama Club 2, Spanish Club 2,
 ROTC 1, Glee Club 3



ANNA LETHA HARRIS
 FHA 3,4, BOE Club 4,



JAMES COY HASTINGS
 Sammy
 Pep Club 1



ROBERT DARRELL HAYWOOD III
 Bobby
 Pep Club 1,2, Football 1,2,3,
 FFA 1, Wrestling 1, Basketball 1



LONNIE HENDRIX

Shaft

Pep Club 1, 2, 3, 4, FFA 1, FCA 3,
Glee Club 2, Science Club 1



ELIZABETH ANN HEREFORD

Transfer Student, Sr. Science Club
3, 4, Medical Careers Club 3, 4,
Math Club 3, 4, Vice-Pres. 4,
NHS 4, Wildcat Staff 4, Assistant
Editor 4, Pep Club 3, 4, Science
Fair 4, Who's Who Most Studious,
National Merit Finalist, Math
Contest, place 3, 3



RACHEL ELAINE HEREFORD

Transfer Student, Pep Club 3, 4,
Sec. 4, Mu Alpha Theta 3, 4, Re-
port. 4, Sr. Science Club 3, 4,
Pres. 4, Medical Careers Club 3, 4,
NHS 4, Student Council Represent-
ative Alt. 4, Science Convention 3,
Mu Alpha Theta Convention 4,
Jackson County Jr. Miss, Miss
Jackson Co. Fair, Who's Who Most
Talented, Pres. Physical Fitness
Award 3, Science Fair place 2, 1



PHILLIP ROGER HILL

Transfer Student, Basketball 3,
DQ 4



VICKIE SHARON HODGES

Transfer Student, Choral Music
Club 3

JOHN MICHAEL HOLDER

Mickey

Pep Club 3, 4, FTA 4, Pres. 4, Mu
Alpha Theta 3, 4, NHS 3, 4, Sr.
Science Club 3, 4, Reporter. 4,
Boy's State Rep. 3, Vice Pres. of
Jr. Class, Sec-Tres. Student Coun-
cil, Who's Who Most School
Spirit, Senior Class Favorite





PERRY LEE HOLDER
Pep Club 4, Science Fair, Place 2



PATRICIA GAYLE HOLT
Transfer Student, FHA 4



What's floating in there?



MICHAEL LEWIS HORTON
Turkey
FFA 4

PAUL STEPHEN INGLIS
Steve
Drill Team 1,2,3,4, Band 1,2,3,4,
Chess Club 1, ROTC 1,2,3,4, Pep
Club 1,2, Science Fair place 1, 3,



DEBORAH JORDAN HUGGINS
Spanish Club 1, FHA 1,2,3, Pep
Club 1,2, Mu Alpha Theta 3,4,
Library Club 1



JESSE DONALD JONES

Don

FCA 2,3,4, Football 1,2,4, FFA 2,
Track 1, Pep Club 1,2,3,4



ZANE DOUGLAS KELLER

Doug

FFA 1,2.

JERRY EUGENE KIRBY

Pep Club 3,4, Medical Careers
Club 4, Student Council Represent-
ative 4, Alt. 3, Band 1,2,3,4,
2nd. Lieutenant 4, Tri - M Club
3,4, Pres. 4, Drama Club 2, Stage
Band 3,4, Glee Club 3, Science
Fair Honorable Mention 3



STEPHEN MONEY KENNAMER

Steve

Pep Club 1,2,3,4, Jr. Science
Club 1,2, Sr. Science Club 3,
Drama Club 2, Medical Careers
Club 2,3,4, Chess Club 1,2,3,4,
Sec-Trea. 3, Pres. 2, ROTC 1,2,
3,4, Battalion Commander 4, Drilled
Platoon 1,3, Staff 3, Spanish Club
1,2,3, Student Council Alt 1,4,
Health Careers Convention Del-
egate 2



RICKY McCOY KIRBY

Transfer Student, ROTC 3, Rifle
Team 3, Golf Team 3,4, ROTC
Staff 4



WENDALL RAY JONES

Windy

ROTC 1,2,3,4, Rifle Team 1,2,
3,4





CHARLES FREDERICK
KIRTLAND III

Transfer Student, FFA 3,4, ROTC 4



BRENDA LEDBETTER
FHA 1,2,3



ALAN GIPSON LEE
Winky

Band 1,2,3,4, 2nd. Lt. 3, 1st.
Lt. 4, Tri - M Club 2,3,4, Stu-
dent Council Representative 2,3,
NHS 3, Sophomore Vice-Pres. 2,
All State Band, Blue Band 1, White
Band 4

FRANCIS MELVIN KLEPPER
Mel

Spanish Club 1,2, Band 1,2,3,4,
Pep Club 1,4, Mu Alpha Theta 4,
Student Council Representative 1

CHARLES DOUGLAS LEDBETTER
FFA 1,2, Do 4



Show and tell??

G
Spanis
Chess

W
Footbal
Alpha T
Track T
Represent
Pep Clu
Who's V



GAITHER LEBRON LITTLE

Spanish Club 1, 2, 4, Pep Club 3, 4,
Chess Club 1, NHS 4



RUBY NELL LOCKARD

Pep Club 2, 3, 4, Library Club 3,
Choral Music 3, BOE Club 4, Of-
fice Practice 4, NHS 3, 4



DWIGHT DANIEL LUSK

ROTC 1, FFA 2, 3, Reporter 3,
Glee Club 3, DE 4, Pep Club 4

WILLIAM HERBERT LUSK

Herbie

Football 2, 3, 4, NHS 3, 4, Mu
Alpha Theta 4, Class Pres. 3,
Track Team 2, 3, Student Council
Representative 1, Class Sec. 4,
Pep Club 2, 3, 4, Boys' State Rep. 3,
Who's Who Most Dependable

DAVID LOUIS McCAMEY

DE 1, FFA 1, 2, 3

JAMES EUGENE McCAMEY

Jim

Band 1, 2, 3, 4, Stage Band 2, 3, 4,
Tri-M 2, 3, 4, Reporter 4, Jr.
Science Club 1, 2, Pres. 2, Sr.
Science Club 3, Medical Careers
Club 2, 3, 4, Pep Club 1, 2, 3, 4,
Drama Club 2





JUDY McCLENDON
FHA 2,3,4, Sec. 4, Band 1,2,3,4,
Library Club 1,2,3,4, Drama
Club 1, Pep Club 2,3,4



VERGIL ERNIST McCOLLUM
Pep Club 1, FFA 2,3, Who's Who
Most Original

BARBARA ANN McINTIRE
FHA 2,3, DO Club 3,4, Glee Club
2,3



PATRICIA LYNN MAYHEW
Transfer Student, Pep Club 4, BOE
Club 4

JAMES MICHAEL MAYNOR
Mike
Band 1,2,3,4, ROTC 1,2,3,4,
Drill Team 1,2,3,4, Commander
Drill Team 4, Science Fair, place
1, 2,3,4, Best Drill Squad 2, Best
Drill Plt. 3



JAMES ALVIN METCALF JR.
FFA 2,3, FFA Vice-Pres. 3, Pep
Club 4, Mi Alpha Theta 4,
DECA 4, Vice-Pres. 4, Student
Council Alt. 1, Who's Who Friend-
liest, Science Fair honorable men-
tion 2



DEBORAH MAE MILLER
Pep Club 3,4, FHA 2,3,4

EUGENE MILLER JR.
Football 1,2,3,4, Mu Alpha Theta
3,4, Student Council Representa-
tive 1,3, Alt. 2, Sr. Science
Club 3, FCA 2,3,4, NHS 3,4,
Track 2, Pep Club 1,2,3,4, Who's
Who Neatest 4, Class Favorite 2,
Treas. 4



JANE ADAIR MOODY
Jr. Science Club 1,2, Vice-Pres. 2,
Band 1,2, Library Club 1,2,3,
Treas. 3, NHS 2,3,4, Vice-Pres. 4,
Sr. Science Club 3, Drama Club
1,2, Pep Club 1,2,3,4, Treas. 4,
Student Council Alt. 1,3, FHA
1,4, FTA 3, Wild-Cat Staff 3,4,
Editor 4, Spanish Club 1, Mu Alpha
Theta 3,4, Sec. 4, Who's Who
Most Dependable 4, Science Fair
Honorable Mention 1,2,3



MARY ELIZABETH MOORE
Band 1,2,3,4, Tri - M Club 2,
3,4, Mu Alpha Theta 3,4, Libra-
ry Club 2,3,4, Pep Club 1,2,3,4,
Glee Club 2,3, Medical Careers
Club 2,3, Drama Club 2



RITA DIANNE MOORE
FHA 1,2,3, BOE Club 4



KATHERINE MARY MULLANEY
Band 1,2,3,4, Sr. Science Club
3,4, Medical Career Club 4, Jr.
Science Club 2



BEVERLY GAYLE MURPHY
BOE Club 4, FHA 2



RITA PAULETTE MUSE
Glee Club 1, FHA 2,3,4, BOE
Club 4, Pep Club 1,3,4, Drama
Club 2, Science Fair Honorable
Mention 1



RICHARD BROWN NEELY
Medical Careers Club 1, Drama
Club 1,2, ROTC 1,2,3, Jr. Sci-
ence Club 2, Chess Club 1, Tri-M
Club 4, Band 1,2,3,4, Stage Band
2,3,4, Pep Club 4, Vice-Pres. 4,
Science Fair place, 1, Chess Tour-
nament place 1, Best Drilled
Squad 2

MAURICE ALLISON NICHOLS

Mickey

Medical Careers Club 1, Library
Club 1,2,3, Torch Staff 2,3, Dra-
ma Club 2, Wildcat Staff 3, Band
1,2,3,4, Stage Band 4

SUSAN LYNNE NICHOLS

Band 1,2,3,4, Flash Flag 4, Tri-
M Club 2,3,4, Sec. 2, Medical
Careers Club 1,2, Library Club
1,2, FHA 3, Jr. Science Club 1,
Sr. Science Club 4, Drama Club 2

NORMAN DANNY NIPPERS

Transfer Student, FFA 2





MARLON KEITH OSBORNE
Transfer Student

RHONDA MOORE OTTEN
Spanish Club 1, Band 1,2,3,4,



BARRY MICHAEL PACE
Mike

Pep Club 2, ROTC 1,2,3,4, Color
Guard 2,3, Staff 4, FFA 4, Cap-
tain 4, Best Drilled Squad 2,3,
Best Drilled Squad 2,3, Best Drill-
ed Platoon 3

VICKI LYNN PICKETT
Spanish Club 1, Pep Club 1,2,3,4,
Jr. Science Club 1,2, Medical Car-
reers Club 2,4, Drama Club 2,
Torch Staff 4, Library Club 2,4,
BOE Club 4, Wildcat Staff 3,4,
Reporter 3, Advertising Manager 4,
NHS 3,4

JANICE JEFFERY PATTERSON
Jan
FHA 1,2,3,



CLIFFORD JAMES PERRY JR.
Transfer Student, Sr. Science Club
3,4, Chess Club 4, Pep Club 4





Think we lost the game?



MARTHA SUE PITMAN
Glee Club 2, FHA 1, 3, 4, Pep Club
1, 2, 4, Medical Careers Club 3, 4,
Library Club 2, 3, 4, Library Assist-
ant 2



TRUCELLIA COLLINS PYBORN
FHA 1, 2, 3, 4, Medical Careers'
Club 1, Library Club 1, Pep Club
1, 2, 3, 4, Drama Club 1, Science
Fair, Honorable Mention 1



JIMMY REDING
Transfer Student, DO Club 3, 4,



SHIRLEY JOYCE RICE
FHA 2, 3, 4, Pep Club 2, Library
Club 3



DANIEL HUGH RICHARDSON
Band 1, 2, 3, 4, Medical Careers
Club 2, 3, 4, Library Club 1, 2, 3, 4,
Glee Club 3, Pep Club 1, 2, 3, 4,
Drama Club 2, Stage Band 3, 4,
Jr. Science Club 1



LINDA RUTH RICHARDSON
 Cheerleader 2,3,4, Head 4, FHA
 1,2,4, Pres. 4, Library Club 1,2,
 3,4, Reporter 4, FTA 4, Pep Club
 1,2,3,4, ROTC Sponsor 3,4, Medi-
 cal Careers Club 1, Jr. Science
 Club 1,2, Sr. Science Club 3, Dra-
 ma Club 1,2, Science Fair Honor-
 able Mention 1,2, Homecoming
 Attendant 1, Who's Who Most
 School Spirit



JOHN THOMAS ROBERTSON
 Transfer Student, Sr. Science
 Club 4, Chess Club 4, Science
 Fair place 2



CATHY JO RODGERS
 DO Club 3,4, Vice-Pres. 4, Pep
 Club 1,2, Medical Careers Club 3



RICKY WAYNE ROUNSAVALL
 Football 1,2,4, Pep Club 1,2,3,4,
 FGA 1,2,4, FFA 1,2, Track Team
 1,2, Wrestling Team 1,2



KARIN LESLIE RUNG
 Medical Careers Club 2, Jr. Sci-
 ence Club 1,2, Sr. Science Club 3,
 Mu Alpha Theta 3,4, NHS 2,3,4,
 Pep Club 1,2,3,4, Drama Club 2,
 Spanish Club 2,3,4, FHA 1, Annual
 Staff 4, Science Fair Honorable
 Mention 3, Class Favorite 1, Junior
 Miss runner-up 2, Governor's A-
 ward 2,3, President's Physical Fit-
 ness Award 3,4, Who's Who Most
 Athletic



JAMES ALBERT SAMPLEY JR.
 ROTC 1,2,4, FFA 2,3,4, Report-
 er 3, Vice-Pres. 4, Pep Club 3,
 Science Fair place 2, Alabama
 State Farm Degree 4

MICHAEL TERRY SANDERS
Transfer Student FFA 1,2,3



TONY DALE SANDERS
DE Club 4



JAMES CALVIN SNADRIDGE
Transfer Student, FFA 2



PEGGY DIANE SEABOLT
Transfer Student, Pep Club 1,2,
3,4, FHA 3, Library Club 4



WILLIAM ROBINSON SHELTON III
Robin
Football 1,2, Pep Club 1,2,3,4,
Wrestling Team 2, FCA 1,2,
FFA 3, Sr. Science Club 4, Class
Reporter 2, Wildcat Staff 4, Sports
Editor 4



RICHARD DAVID SILER
Student Council Representative 4,
Deca Club 4, Sec-Trea 4, Class
Pres. 4, Pep Club 1,2,3, Mu Alpha
Theta 4, Class Favorite 3



DONNA MARIE SIMS
Library Club 1,2,3, Pep Club 1,2,
3,4, Drama Club 2, Deca Club, 4,
Pres. 4, FHA 2



EDDY RAY SISCO
Checo
FFA 3,4, Pep Club 1,2,3,4, Foot-
ball 1,2,3,4, Track Team 3,4,
FCA 3,4, Pres. 4, Wrestling Team
2,3, Best Lineman



LINDA KAY SMART
Band 1,2,3,4, FHA 4, Pep Club
1,3, Library Club 1,2,



HELEN KATHALEEN SMITH
Kathy
Band 1,2,3,4, Tri-M 3,4, Pep
Club 3,4, Library Club 3,4, Mu
Alpha Theta 3, FHA 2,4, Annual
Staff 4, Drama Club 2

PIGGY BACK ?!?



MARY JACQUELINE SMITH
Jackie
Jr. Science Club 1, Sec 1, Medical
Careers Club 1,2, Pep Club 1,2,
3,4, Sr. Science Club 3,4, Sec. 4,
Spanish Club 1,2, Glee Club 3,4,
NHS 3,4, Treas. 4, Mu Alpha
Theta 4, Chess Club 1,2, Torch
Staff 4, Editor 4, DAR Good Citi-
zenship Award 4, Science Fair
place 2, 1





KENNETH EDWARD
SOUTHEARD JR.
Eddie

FCA 1,2,3,4, Football 1,2,3,4,
Basketball 1,2,3, Track Team 2,
3,4, Pep Club 1,2,3,4, Student
Council Representative 1,3, Ak.
2,4, Jr. Science Club 1,2, Annual
Staff 3,4, Class Pres. 1,2, Class
Favorite 1, Science Fair place 3,
Who's Who Best All Around, Best
Back, Twirp King 2, Prom King 4



BETTY LOU SPARKS
FHA 2,4, Glee Club 1,2,3, Pep
Club 1



IVAN KAY SPURLIN
Transfer Student, Sr. Science
Club 3,4, Vice Pres. 3, Library
Club 4, Historian 4, Pep Club 4,
FHA 4



STEVEN LEE STEWART
Transfer Student, Pep Club 3,4,
FFA 4



THOMAS GERALD STRATTON JR.
Jerry

Jr. Science Club 1, Football 1,
Pep Club 2,3,4, Sr. Science
Club 4, Student Council Represent-
ative 4, Spanish Club 1,2



NATHAN LANE STRICKLAND
Football 1, Track Team 3, Chess
Club 1,2, Pep Club 1,2,3,4

FHA
ty CM

FFA 1,
2,3, 8

NANCY ROSE SUMNER

Resie June

FHA 1,2,3,4, BOE Club 4, Library Club 4, Pep Club 2,3,4



JANICE DALE TALLEY
DO Club 1,2, FHA 1



PATSY LEE TALLEY
Pep Club 1,3, FHA 2, Glee Club 1,2,3

RAYMOND EDWARD TIDWELL
DO Club 3, FFA 4



MILTON CHRISTA TATE

Tater Bug

FFA 1,2,3,4, Treas. 3, ROTC 1, 2,3, Basketball 1



RITA FAYE TIMBERLAKE
BOE Club 4, Pep Club 1,4



ROBERT LEWIS TOLLIVER
Transfer Student, DO Club 3,4,
Pres. 4



ALLEN WAYNE WRIGHT
A1
FFA 3,4, ROTC 2,3,4



ANDREA KAY WRIGHT
And
Transfer Student, Medical Careers Club 2, Sec. 2, FHA 3, Vice-Pres. 3, BOE Club 4, Pep Clubs 3,4, Library Club 4, Student Council Representative 4, Office Assistant 4, Who's Who Most Courteous



JAMES WALTER WRIGHT
Jr. Science Club 1, Spanish Club 1, NHS 3,4, Mu Alpha Theta 3,4, Student Council Representative 2, Alt. 1, Vice-Pres. 3, Pres. 4, Football 1,2,3,4, Wrestling 1, 2,3, Track Team 1, FCA 1,2,3,4, Pep Club 1,2,3,4, Milk Dud Club 3, Annual Staff 4, Science Fair place 2,3, Who's Who Most Likely to Succeed 4, Class Treas. 2, Best Sportsmanship

PICTURE NOT AVAILABLE

- ROBERT ROGERS FENNEL
- DAVID CARL JENKINS
- STEVEN LEON LAW
- GEORGE EDWARD LONG
- JAMES CLAUDE McCAMEY
- BRIAN FRANKLIN MOORE
- ALLAN RAY WARREN



What do you mean I ripped my pants ???

Graduation Honors and Awards

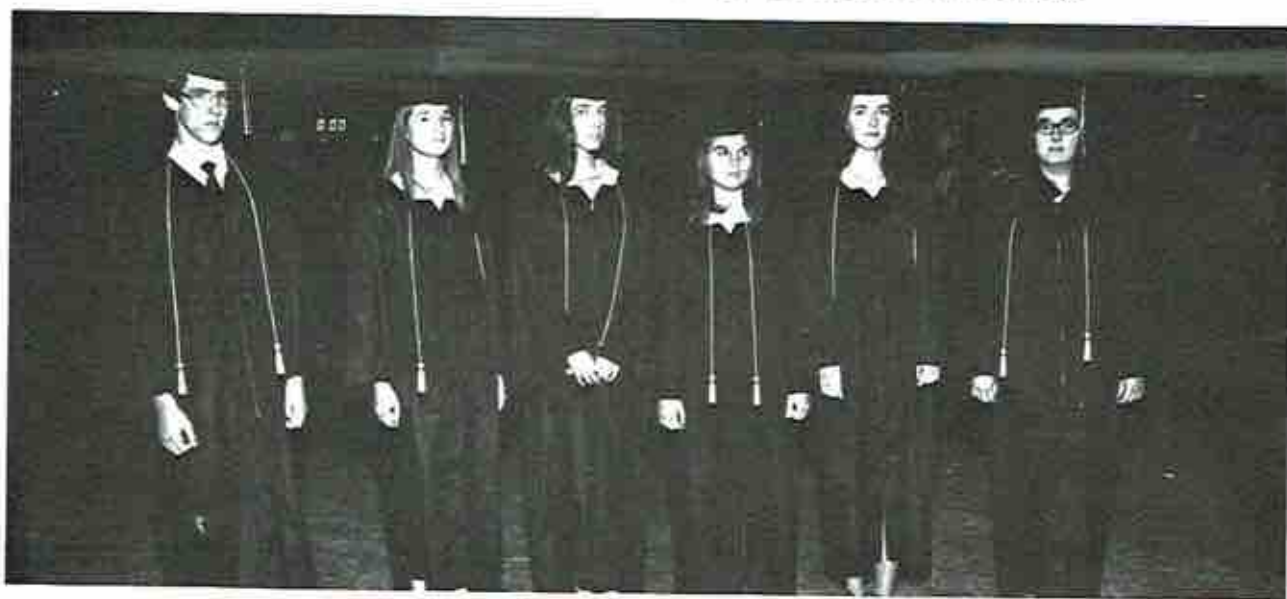

Walt Wright, Evelyn Gant, Rachel Hereford, Jane Moody, Elizabeth Hereford, Jennifer Bellomy.

GOLD SEAL RECIPIENTS



Vicki Pickett, Glen Edwards, Brenda Chrisman, Evelyn Gant, Janet, Dulaney, Martha Gist, Duaine Griggs, Glen Cornelison, Elizabeth Hereford, William Best, Barry Betty, Jennifer Bellomy.

SCHOLARSHIP WINNERS



Martha Gist
BALFOUR AWARD

BETTY CROCKER HOMEMAKER OF TOMORROW



Jennifer Bellomy
CIVITAN AWARD



Mary Hammons
BUSINESS EDUCATION AWARD



Steve Hamlet - Jane Moody
AMERICAN LEGION AWARD



Rita Muse
JANE CONLEY AWARD - LIBRARY AWARD



Ellen Clark
HOME ECONOMICS AWARD



Karen
Edward



Jane
Buz
Wa
Ma



Karen Rung, Herbie Lusk, Kathy Smith, Jackie Smith, Martha Gist, Ruby Nell Lockard, Amy Collins, Diane Day, Glen Edwards, Melanie English, Barry Berry, Ann Brandon.

SILVER SEAL RECIPIENTS



Jackie Smith
DAR GOOD CITIZENSHIP AWARD

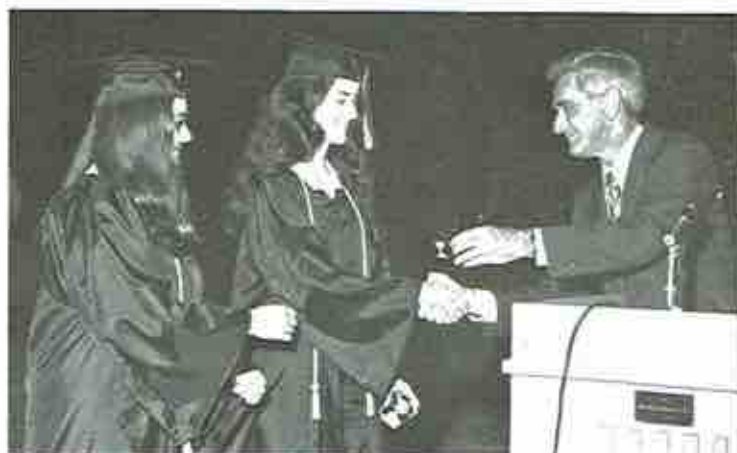

Jennifer Bellomy - Elizabeth Hereford
NATIONAL MERIT SCHOLARSHIP FINALISTS

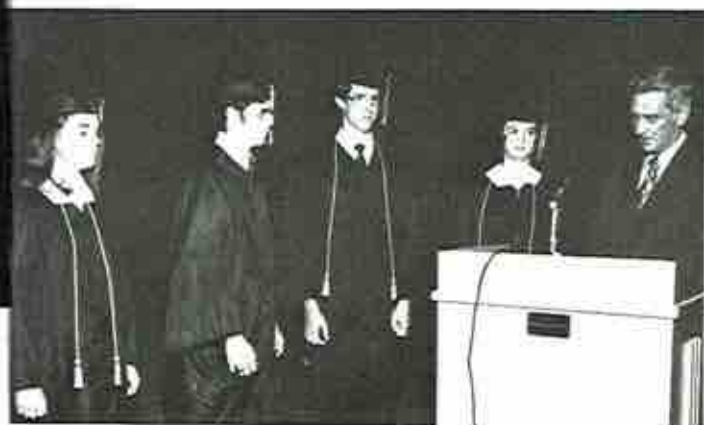

Jane Moody - WILDCAT EDITOR
Buzzy Alley - WILDCAT BUSINESS MANAGER
Walt Wright - REMINDER Business Manager
Martha Gist - REMINDER Editor



Walt Wright
MATHEMATICS AWARD
PAT TRAMMELL SCHOLAR-ATHLETE AWARD
President - Student Council



Richard Benton
OUTSTANDING SENIOR BAND MEMBER

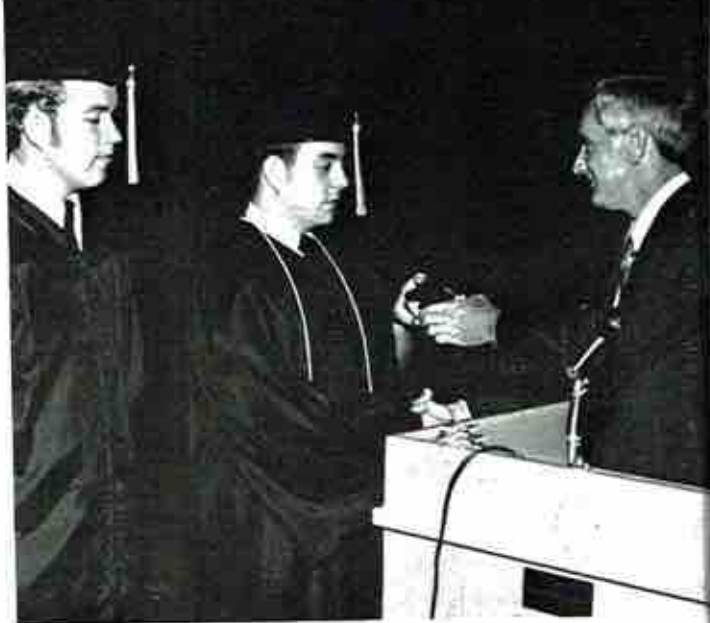

Steve Kennamer - ROTC MILITARY
EXCELLENCE AWARD
Barry Berry - ROTCH SCHOLASTIC
EXCELLENCE AWARD



Billy Berry
AGRICULTURAL AWARD



Cathy Rodgers
DIVERSIFIED OCCUPATIONS AWARD



Elizabeth Hereford
BAUSCH AND LOMB HONORARY SCIENCE AWARD
ENGLISH MEDAL



Amy Collins - Ralph Grider
DANFORTH FOUNDATION AWARD

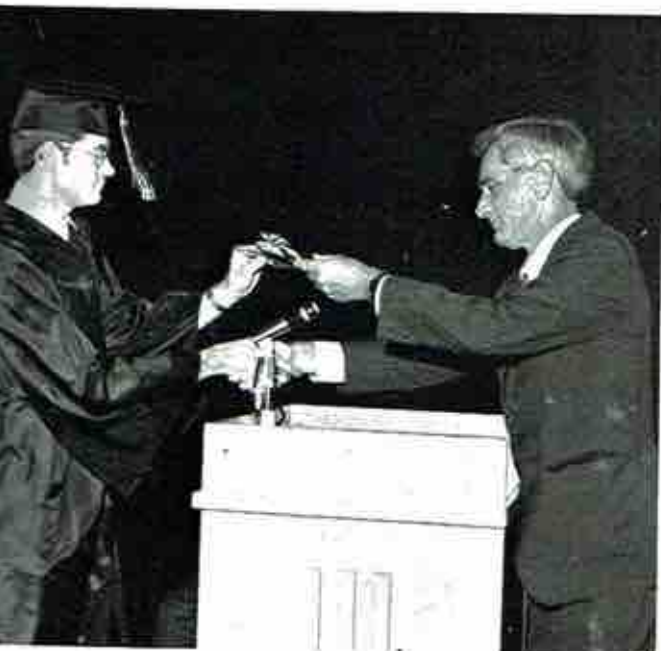

Dwayne Griggs
NATIONAL HONOR SOCIETY AWARD



Rachel Hereford
AMERICAN HISTORY AWARD

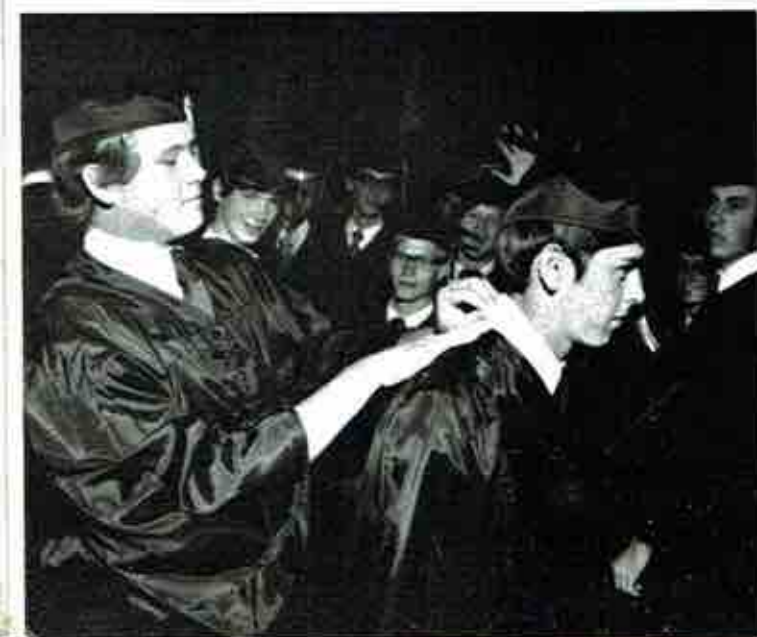
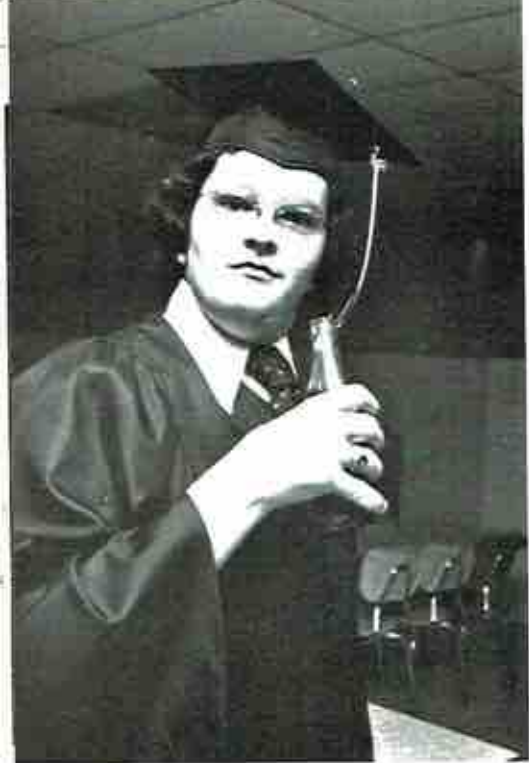



Juniors



Class Officers

President: ROBERT CASH

Vice-President: ALAN LOONEY

Secretary-Treasurer: LINDA EVETT



Frankie Adkins
Teresa Akin
Lane Allen
Frankie Amos



Judy Arnold
Andrew Atkins
Barbara Atkins
Jim Barclay



Debbie Barrier
Marie Baugh
Mike Bellomy
Mike Benson



Pat Berry
Vonda Black
Joe Blow
Kenny Bonner



Julie Boykin
 Laura Bradford
 Shirley Bradford
 Carlos Branford



Debbie Brazelton
 Delores Brewer
 Debra Brooks
 Robert Brooks



Nita Brown
 Phil Broyles
 Deleslyn Bruce
 Darcy Buck



Mary Buford
 Randy Bullock
 Al Butler
 Gail Calloway



Rick Campbell
Robert Campbell
Jeff Carlisle
Mike Carter



Rachel Cash
Robert Cash
Dianne Cobbler
Lee Colbert



Leslie Copenhaver
Mike Copenhaver
Joe Cornelius
Cindy Cotten



Norman Cotton
Martha Craft
Carolyn Crawford
David Cullins



Tom Gibson
Cornell Gilley
Valerie Gogan
Faye Golden



Steve Gravitt
David Grayson
Mike Greene
Rita Grider



Earnest Guffy
Clark Gwathney
Sheila Hale
Stanley Hall



Teresa Hancock
Rita Harless
Eugene Harris
Jane Hart



How ya doing 'Curly'?



John Haswell
Warne Heath
Ronnie Henegar
Susan Henshaw



Cindy Hicks
Tommy Higginbotham
Carol Hill
Jerry Dale Hodges



Larry Holder
Clifford Holloway
Shelia Holt
Deborah Horton



John Hughes
Roy Hutchens
Donnie Hyatt
Miranda Jacobs



Ruth Jenkins
 Billy Johnson
 Debbie Johnson
 Ronnie Johnson



Yvonne Johnson
 Gerald Jones
 Paula Jones
 Rodney Jones



Roger Jones
 Debbie Karrh
 J.J. Keller
 Kathy Keller



Wanda Keller
 Janet Kirkland
 Garry Knopp
 Tom Kolarik



Nina Kretzschmar
Ellen Larsen
Ronald Lawson
Paulette Ledbetter



Larry Lewis
Mike Lewis
Randall Lewis
Rachel Lockard



Alan Looney
Charles Lovelady
Brenda Lavvorn
John Lynch



Bobby Manning
Bonnie Manning
Steve Maynor
Linda McAllister



Boyd McClure
Kathy McConnell
Marsha McGahey
Pam McGinty



Connie McQueen
Mike Metcalf
Carol Miller
Irene Mitchell



Marlene Mitchell
Elaine Moore
James Moore
Patty Mullaney



Kathy Neal
Dennis Neeley
Jimmy Nelson
Johnny Newman

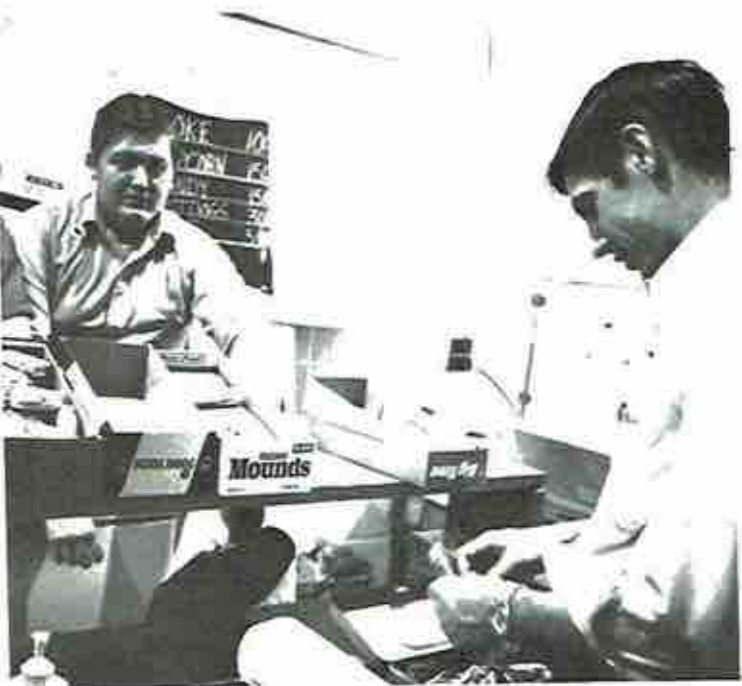

Reba Nicholson
 Wilburn O'Linger
 Nelson Page
 Robert Page



Ron Parker
 Steve Patrick
 Mike Pell
 Mack Peters



J.D. Phillips
 Lawrence Phillips
 Marsha Phillips
 Connie Pickett



Bernice Poe
 Linda Potter
 Lynn Price
 Joan Pursley



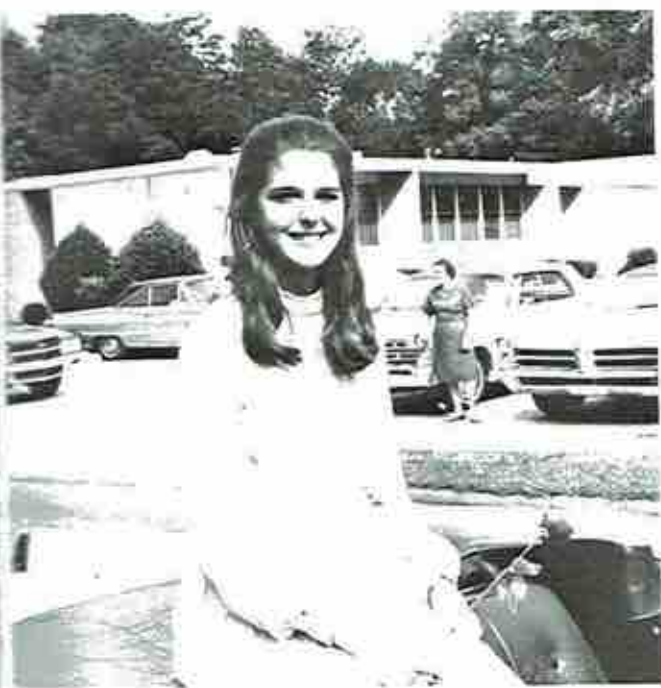

H. R. Radtke
Deby Redmond
Janice Remita
Ronnie Ricker



Ernestine Robinson
David Ruby
Brenda Scott
Charlene Selby



Rick Selby
Gary Sharp
Brenda Shelton
Mary Beth Shelton



Ricky Shelton
Terry Shelton
Gina Sheppard
Ronnie Skelton



Bruce Sloan
Donna Smith
Eugene Smith
Pam Sims



Waylon Simpson
Lyn Stephens
Rick Stewart
Sallie Stratton



Patria Stubblefield
Gary Talley
Mark Thomas
Tommy Thomas



Tony Thomas
Gayle Tidwell
Carolyn Tolliver
Pat Trippe





Clevyone Tucker
Robert Tucker
Pam Turner
Tommy Venable



Pam Vandiver
Anita Walker
Monte Washburn
Linda Webb



Melissa West
Danny Westmoreland
Debra Wildman
Philip Wilborn



Kay Whitehead
Brenda Whitehead
Debbie White
Mike Wilson



Linda Williamson
Denny Williams
Cathy Wilkerson
Randy Wilhelm



Tony Wininger
Sharon Wolf
Steve Wood
Frances Woodall



Roger Woodall
Stanley Woodall



Debra Wright
Ronnie Wright
Gay Zilbert



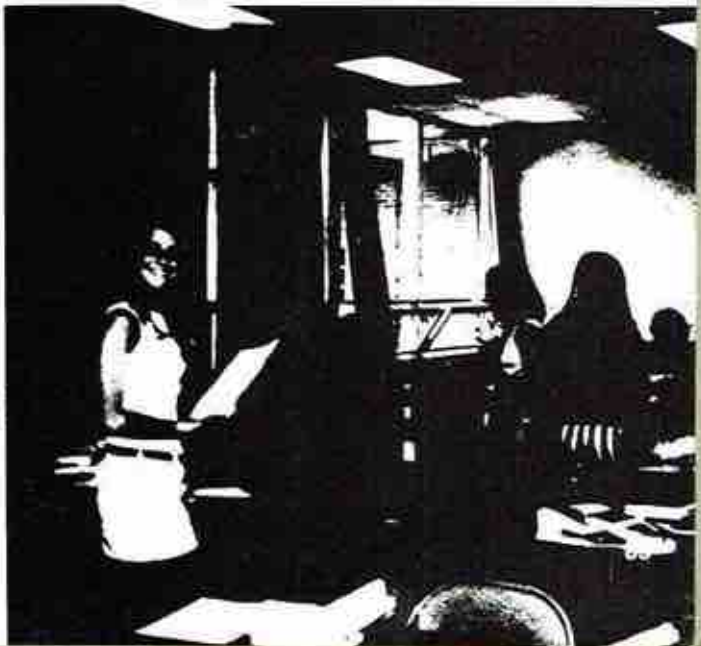

MEMBERS

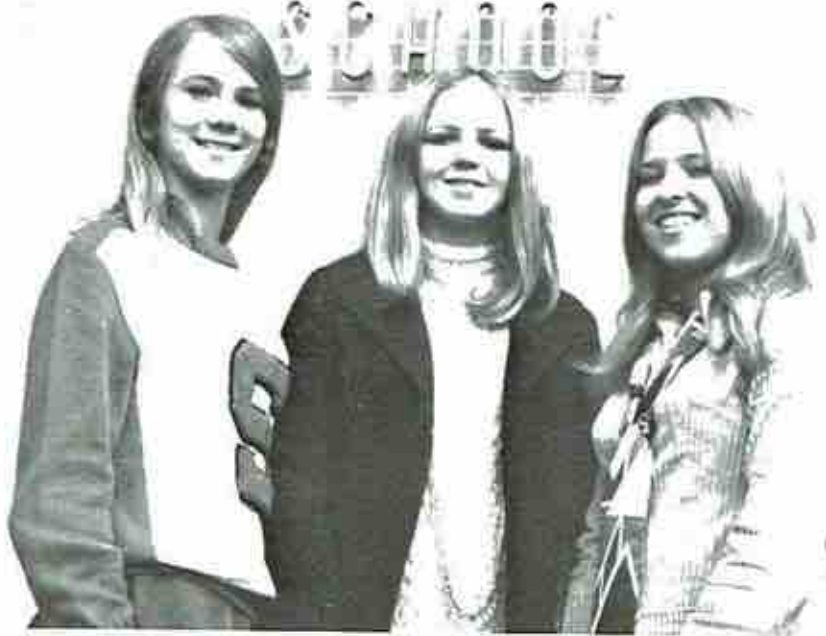

- President
DEBORAH BERRY
- Vice-President
MANA DULANEY
- Secretary-Treasurer
LINDA REDMOND



- Mark Adkins
- Page Alrheart
- David Allen
- Ronnie Alley



- Chris Allison
- Gary Anderson
- Larry Anderson
- Michael Ashburn



- Charles Atkins
- Benny Avans
- Sue Bacon
- Mike Bailey



- Gordon Baird
- Tina Batty
- Steve Beeler
- Wanda Bell



I could dance all night darling!

Elanie Bellomy
Janet Bellomy
George Benton
Deborah Berry
Thomas L. Berry



Flora Blair
Teresa Bogle
Sonia Bohanan
Donna Bouldin
Carolyn Bradford



Larry Bradford
Sharon Bridges
Curtis Brooks
Johnny Mack Brown
Mike Brown



Patricia Bryant
Connie Bufford
Debra Bulter
Donald Bynum
Lynn Carter



Gayla Childers
David Cunningham
Rickey Cruz
Virginia Clements
Steve Clements



Doris Clay
Mary Beth Claytor
Steve Clark
Diane Clark
Venetia Cox





You don't tell me I ate it, when I know I didn't!

Enda Cox
Bonnie Cothron
Tommy Cothron
Tim Copeland
Gayle Cooley



Stan Cook
Deborah Collins
Shelah Collins
Paula Dawson
Peggy Dawson



Rebecca Davis
Sandra Davis
Teresa Dean
John Dovers
Cathy Dulaney





Mana Dulaney
 Jeanna Eastham
 John Edmonds
 Micheal Ellison
 Besty English



Deborah Evans
 Edward Evans
 Glenda Faucett
 Tommy Ray Fowler
 Keith Freeman



Jennifer Gamble
 Sarah Gamble
 Steve Gardner
 Bill Gibson
 Joe Gogan



Connie Green
 Edward Grider
 John Griswald
 Dean Guffey
 Steve Gwinnup



Tony Hale
 Kenneth Ray Harding
 Larry Harding
 Brenda Hastings
 Ronnie Hastings



D. B. you're going the wrong way.



Judy Hale
Ronald Hall
Sharon Hall
Jan Hambrick
Debra Hamilton



Linda Hammond
William Hammons
Linda Hampton
Roseann Harner
Charlotte Harrison



Teresa Hasty
Danny Haswell
Gary Henderson
Pamela Henshaw
Frank Higginbotham



Peggy Higginbotham
James David Hodges
Kim Hodges
David Holland
Jimmy Holland



Butchy Hughes
Archette Hurst
Jean Irving
Betsy Jacobs
Enda Johnson

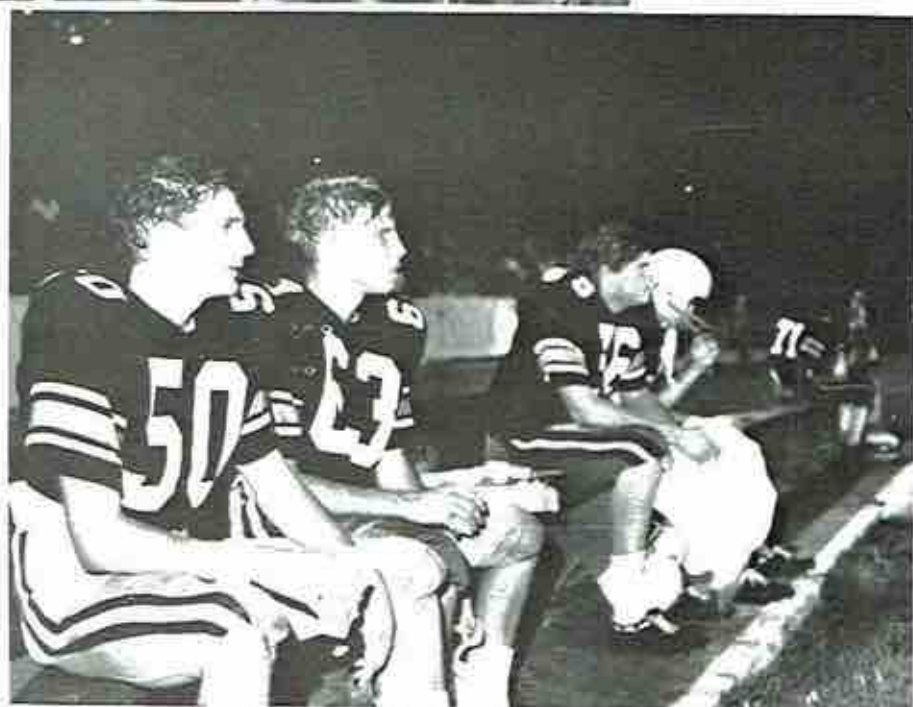

It didn't go like that in practice!

Phyllis Johnson
 Lynn Jones
 Terry Jones
 Shelia Kelsey
 Bryan Kennamer



David Kennamer
 Darla Kilpatrick
 Gary Kirby
 Steve Kirtland
 Danny Knight



Gary Lackey
 Steve Laney
 Pamela Lankford
 Kita Latham
 Marie Latham

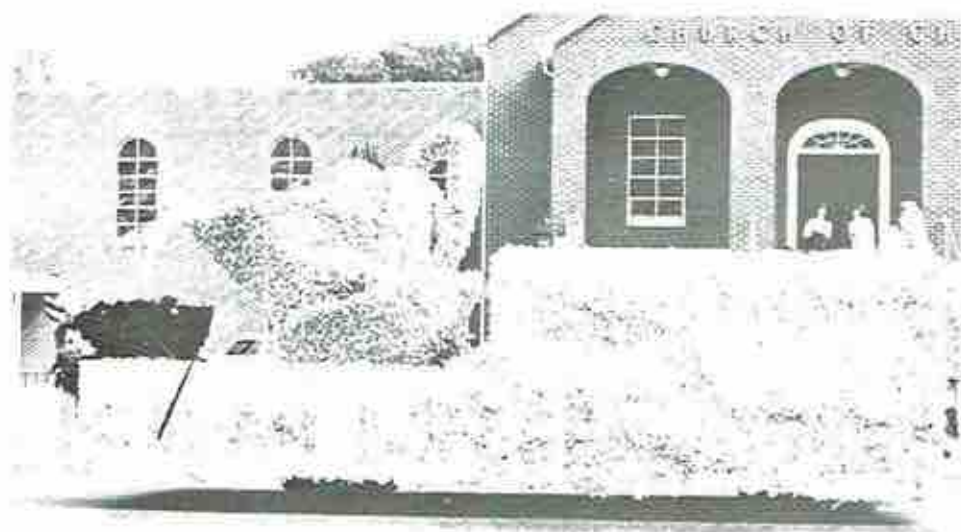



Dennis Law
Larry Ledbetter
Sandra Ledbetter
Donald Lee
Teresa Linville



Rickey Little
Kathy Littles
Steve Livingston
Terry Loy
Joey Machen



Mike Machen
Gary Maddux
Roger Manning
Gary Martin
Lydia Martin



Judy Maynor
Michael Maynor
Clarence McAllister
Leon McCamy
Melisia McCamey

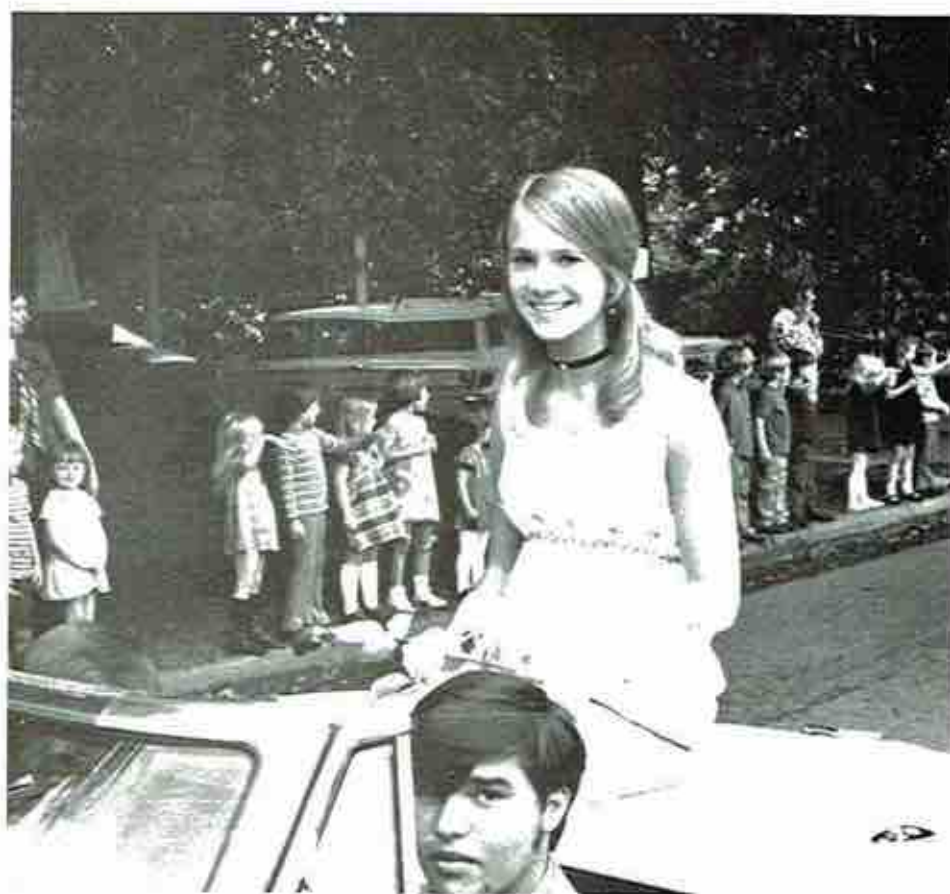

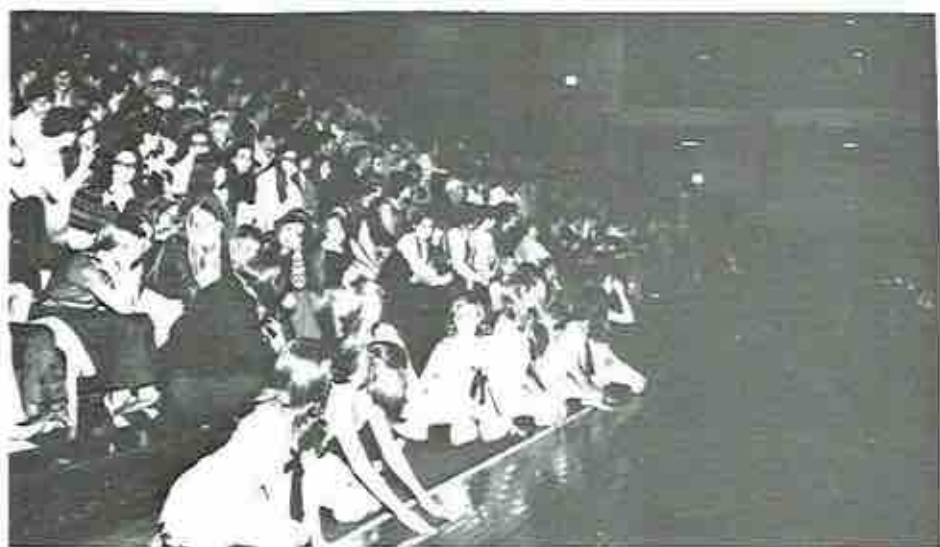

Now where did that contact go ?!

James McCarver
Patricia McCarver
Carol McCloskey
Scott McLelland
Roger McKee



Darrell McNeiley
Kim McQueen
Jerry Medley
George Miller
Vickie Mitchell



Mom should see me NOW!



Jeptha Moody
 Danny Moore
 James Moore
 Chris Murphy
 Jan Neal



Kaye Nichols
 Marcheta Nichols
 Mary Nichlos
 David Nixon
 Thomas Norwood

Calvin Nunley
 Roger O'Linger
 Brenda Ott
 Patricia Overton
 Billy Owens



Karen Paker
 Janice Parker
 Kreis Patrick
 Kenny Patterson
 John Fell



Patsy
 Robe
 Shar
 Rick
 Dan

Tim
 Char
 Jenn
 Joy S
 Judy



Down BOY!





Susan Phillips
Tim Pierce
Virgli Pittman
Brenda Kay Potter
Sharon Proctor



John Radavsky
Jeff Radtke
Mary Joan Rainwater
Linda Redmond
Linda Richardson

Patsy Rodgers
Robert Wayne Rogers
Sharon Rousseau
Ricky Saint
Danny Sanders



Tim Sanders
Charlene Sanford
Jennifer Sherell
Joy Sloan
Judy Smith



Wanda Smith
Morgan Snodgrass
Billy Southeard
Cliff Spuriin
Greg Stephens



Micheal Stewart
Tony Stewart
Gary Strickland
Charles Summer
Debbie Summerford





Richard Synder
Judy Talley
Marie Talley
Karen Jo Tate
Wayne Telwall



Mike Thomas
Trenda Thrower
Joan Timmons
Reba Tipton
Barbara Traylor



Ronnie Tyler
Pamela Vaughan
Bill Verhine
Mike Wade
Deborah Walker



Tricia Wallace
Joanne Warr
Ferry Washington
Greg Washington
Jerry Washington

Bobby Webb
Bobby Joe Webb
Winfred Webb
Mack Wheeler
Christopher White



Eddie Whitmire
Cameron Whitt
Ray Wilburn
Dugan Williams
Randall Winger





Diane Wood
John Wolf
Judy Wornack
Paul Zappa

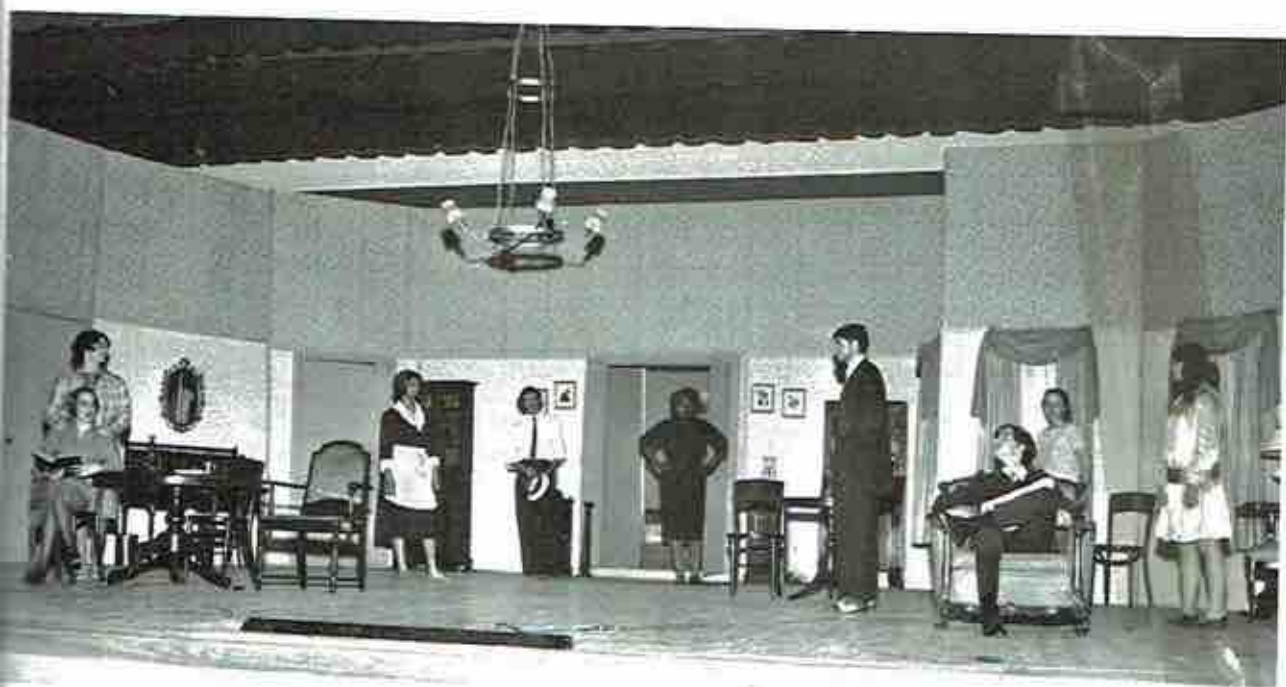

"Hello, Chester, how's New Orleans?"



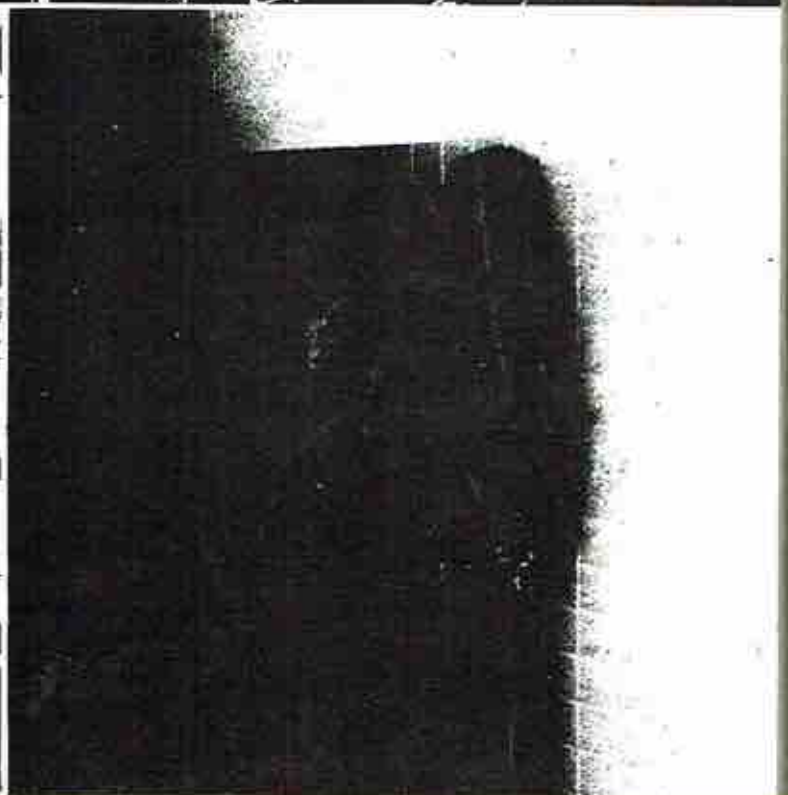
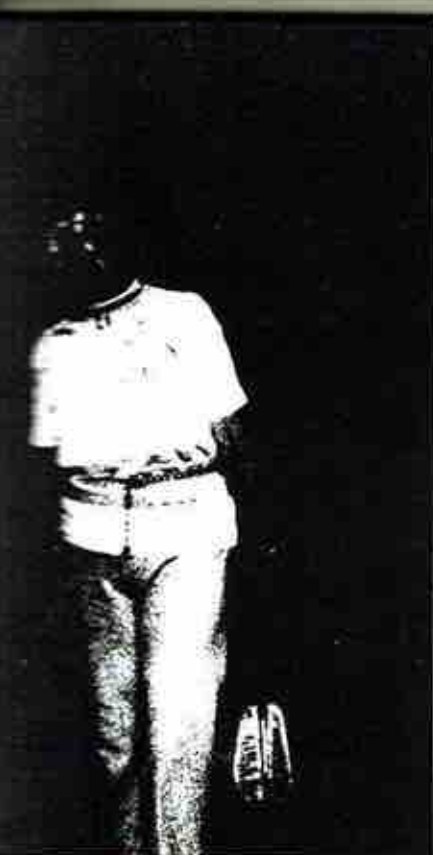

Class Officers



SHARON GAY
Secretary

RANDY THOMPSON
President

KIM STEWART
Treasurer

JEFF JONES
Vice-President

Freshman Class

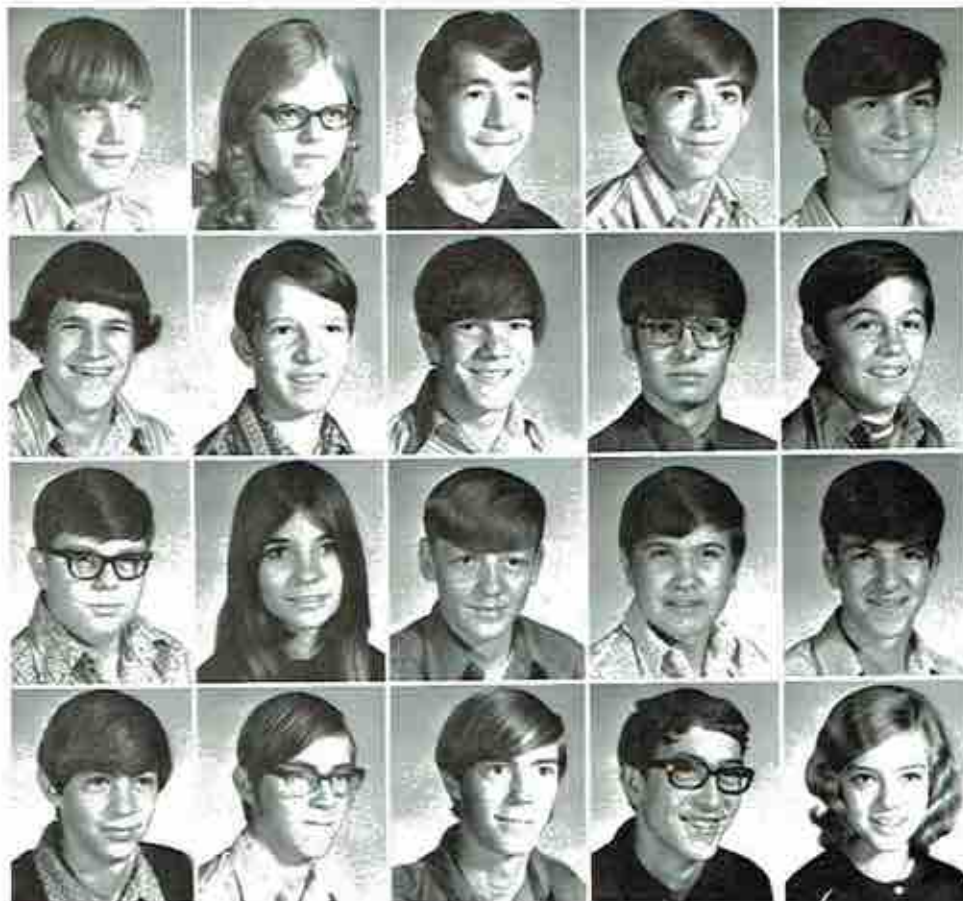

Donald Bernard Allen
Sue Allen
William C. Allison
Jeff Amos
Bill Anderson

Richard McIntyre Arnold
Bruce Atkins
Timothy Atkins
Steve Austin
Ennis Bass

Steven Gary Beaird
Judy Bell
Rickey Bell
Roy Eugene Bell
Terry Bellomy

Terry Benson
David Berry
Wayne Berry
Jerry Robert Bialock
Gayle Bradford

Glenda S. Bradford
Jane Bradford
Rhonda E. Brandon
Helen Branford
Ronald Bray



Deborah Breedwell
Barbara Breland
Vicki Brooks
Joe Randall Brown
Pamela Susan Brown



Laura Brownfield
Elaine Buckner
Debbie Bynum
Robbie Lee Byrd
Ronald Campbell



Steve Campbell
Richard Carlisle
Rickey Carmichael
Linda Carter
David W. Casteel



Jill Childress
Linda Childress
Rena Octavia Clay
Jimmy Cook
Brenda Corbitt



Jimmy Cordell
Marty Cordell
Connie Cornelison
Phillip M. Cornelison
John Craft



Randy Allen Crews
Dewaine Davis
Sherran Denson
Cathy Devers
Eugene Dodd



Steve Downey
Shelia Edmondson
Faye Edwards
Linda Ellison
Robin Anne Estes





Carol Evans
Herbert Eulis Evans
James Evans
Sharon Evett
Connie Ferguson



Rebecca Ann Foster
Steve Fredrick
William D. Freeman
Thomas French
Ronald Galyon



Shirley Gant
Cathy Duane Garner
Janet M. Garrett
Patricia Garrison
Sharon Gay



Jeri Gibson
Donna Gilliam
Connie Glass
Hugh Almon Glass
Barbara Graden



Stan Gravitt
Gary Lee Green
Deborah Greene
James Paul Gross
Pat Grubbs



Gary B. Hale
Joyce Hargiss
Cindy Harville
Dianne Harrison
Harriett Harwell



Teresa Hastings
Jenny Hembree
Martha Henshaw
Elaine Hodges
Randall Wallace Holder



Janice Holloway
Connie Holt
Greg Horton
Kay Hughes
Steve Hyatt

Sports

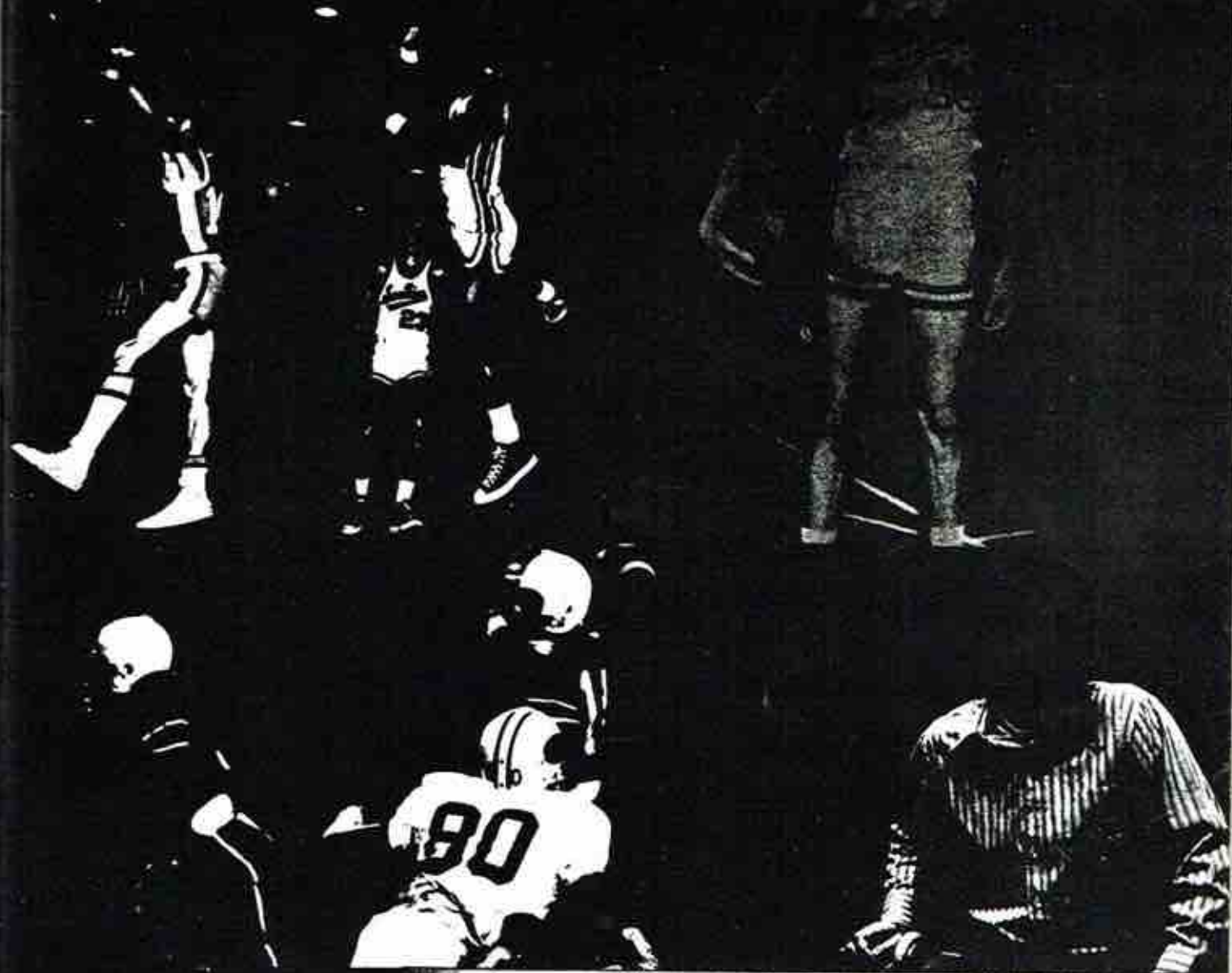

Scotties 71-72 Football Team



Scotties Schedule

Sept. 3	Austin	Home	Oct. 8	Arab	Home
Sept. 10	Lee	Home	Oct. 15	Coffee	Homecoming
Sept. 17	Emma Sansom	Away	Oct. 22	Grissom	Home
Sept. 24	Albertville	Away	Oct. 29	Fort Payne	Away
Oct. 1	Decatur	Away	Nov. 5	Mtn. Brook	Away

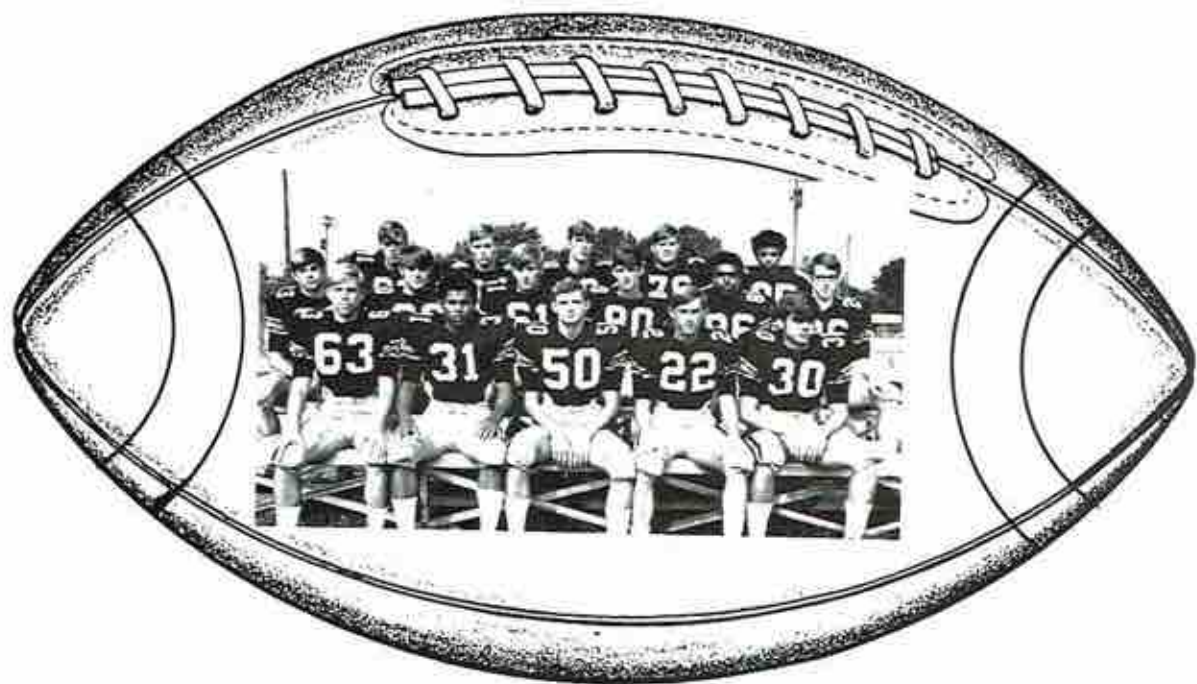

Senior Squad

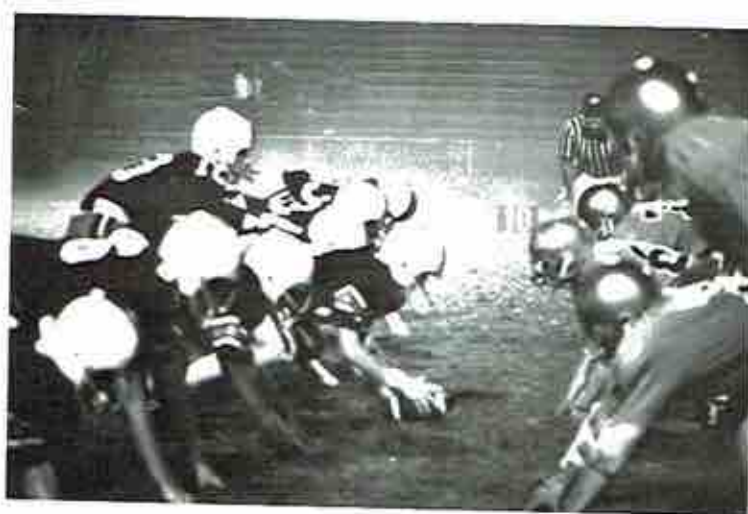



FRANKIE AMOS
Split End



JIM BARCLAY
Split End



HOWARD BRANFORD
Guard



RICKY CAMPBELL
Split End



TOMMY GOTHNAN
Tailback



JIM DAVIS
Guard



FRED EDMONDSON
Tailback



JOHNNY GAMBLE
Tailback



STEVE GRAVITT
Tackle



RALPH GRIDER
Guard



KENNY HARDING
Tailback



WARREN HEATH
Split End



RONNIE HENEGAR
Split End

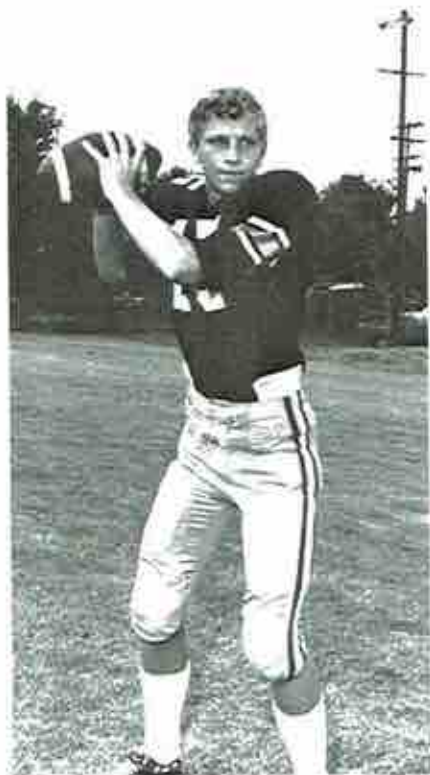

FRANK HIGGINBOTHAM
Quarterback



CLIFFORD HOLLAWAY
Guard



DONALD JONES
Tackle

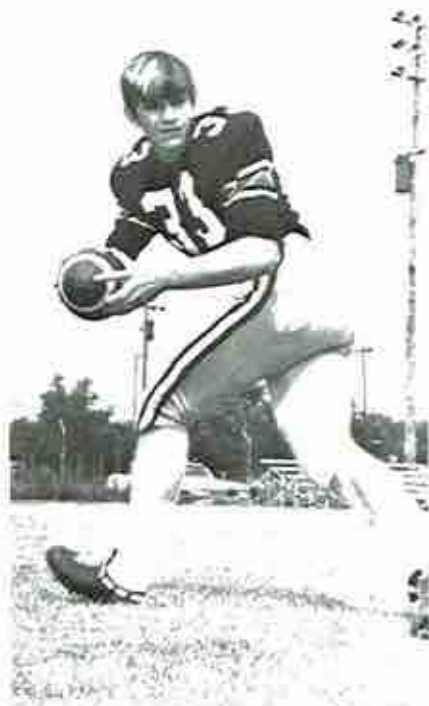

HERBIE LUSK
Fullback

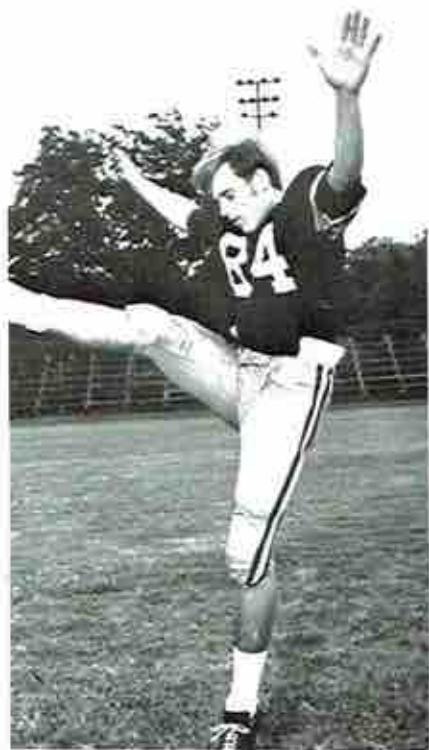

EUGENE MILLER
Tight End



JIMMY NELSON
Split End

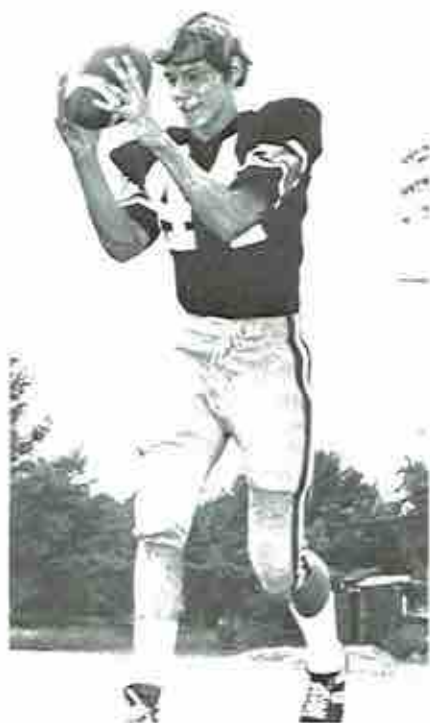

H. R. RADTKE
Split End



RICKY ROUNSAVALL
Fullback



EDDIE SISCO
Center



BRUCE SLOAN
Center

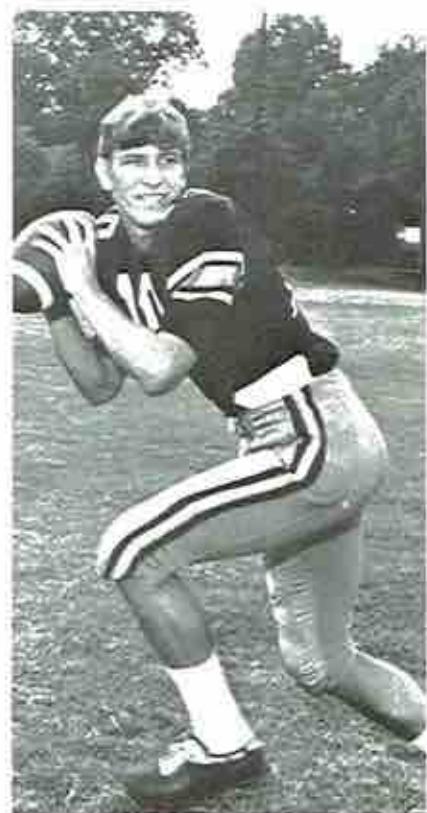

EDDIE SOUTHEARD
Quarterback

Scotties 1970-'71 Basketball Team

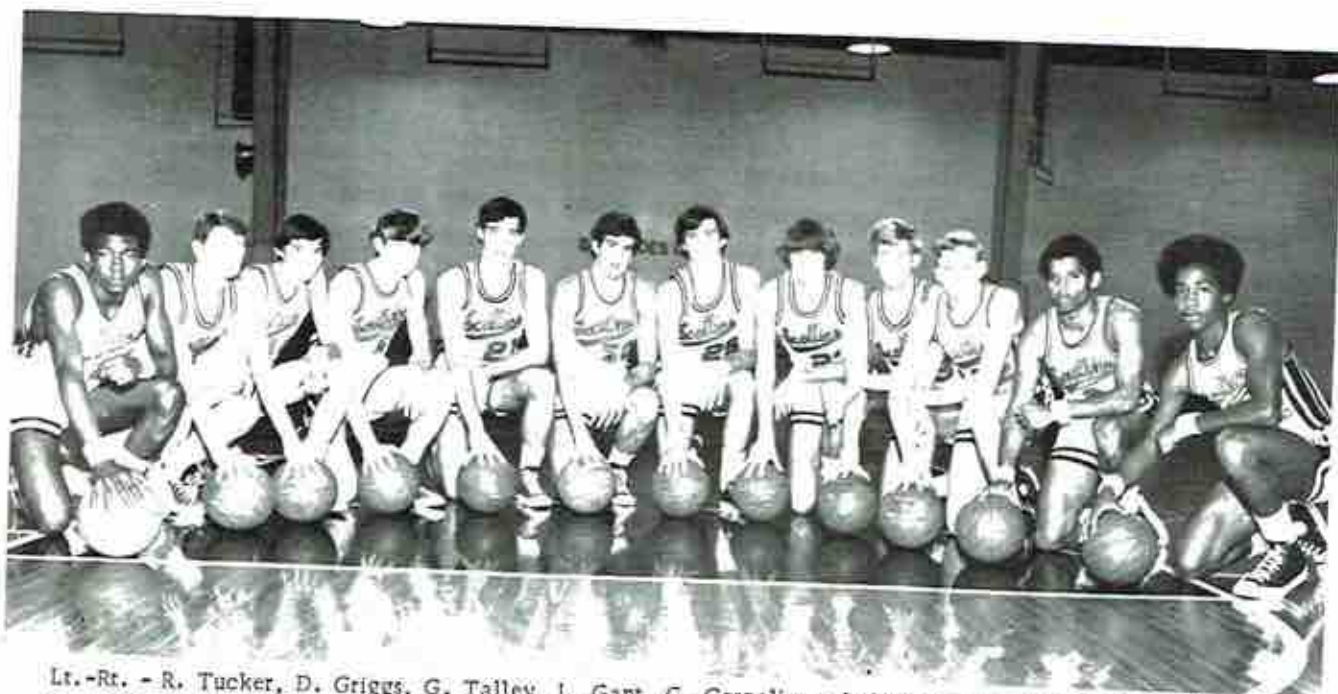

Lt.-Rt. - R. Tucker, D. Griggs, G. Talley, L. Gant, G. Cornelison, J. Newman, P. Campbell, A. Looney, P. Wilbourn, B. Johnson, F. Edmondson, E. Harris.



Coach Q. K. Carter



Schedule

Scottsboro -	67	Lee -	81	Scottsboro -	100	Pisgah -	84
Scottsboro -	89	Emma Sansom -	73	Scottsboro -	116	Boaz -	72
Scottsboro -	72	Walker -	61	Scottsboro -	110	Woodville -	53
Scottsboro -	95	Albertville -	73	Scottsboro -	100	Talledega -	89
Scottsboro -	77	Talledega -	79	Scottsboro -	126	Albertville -	92
Scottsboro -	98	Boaz -	76	CHRISTMAS TOURNAMENT			
Scottsboro -	112	Woodville -	58	Scottsboro -	103	Gurley -	72
Scottsboro -	76	Butler -	68	Scottsboro -	112	Sylvania -	75
Scottsboro -	82	Pisgah -	68	Scottsboro -	81	Pisgah -	54
Scottsboro -	73	Butler -	54	DECATUR TOURNAMENT			
Scottsboro -	65	Emma Sansom -	85	Scottsboro -	71	Austin -	69
Scottsboro -	58	Walker -	62	Scottsboro -	64	Decatur -	79
Scottsboro -	92	Sylvania -	81	DISTRICT TOURNAMENT			
Scottsboro -	94	Lee -	63	Scottsboro -	73	Emma Sansom -	76



PHIL CAMPBELL

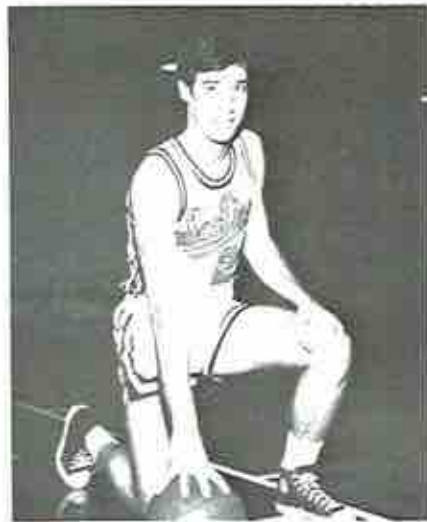

GLEN CORNELISON

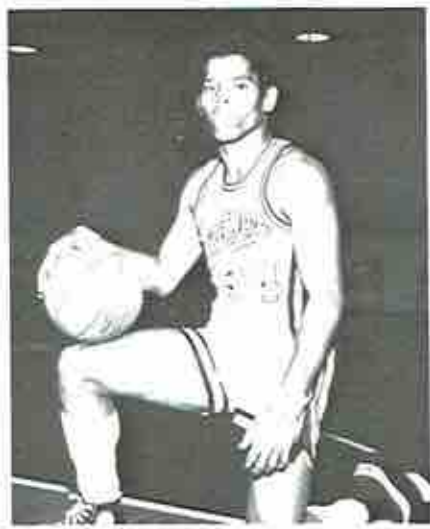

FRED EDMONDSON

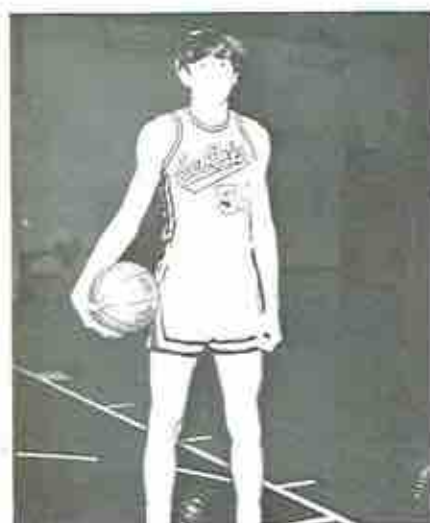

LESTER GANT



DUAINE GRIGGS

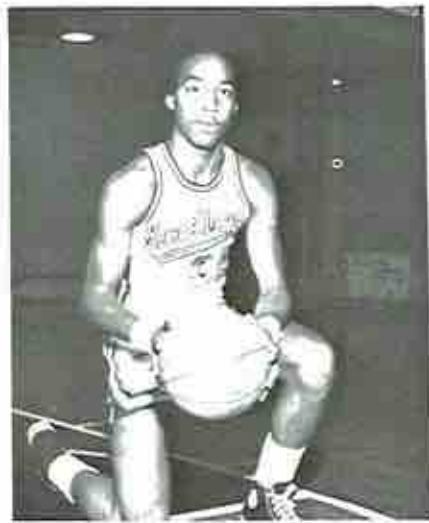

EUGENE HARRIS



BILLY JOHNSON

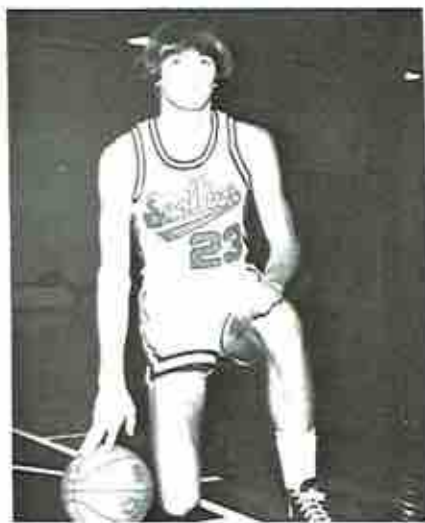

ALAN LOONEY

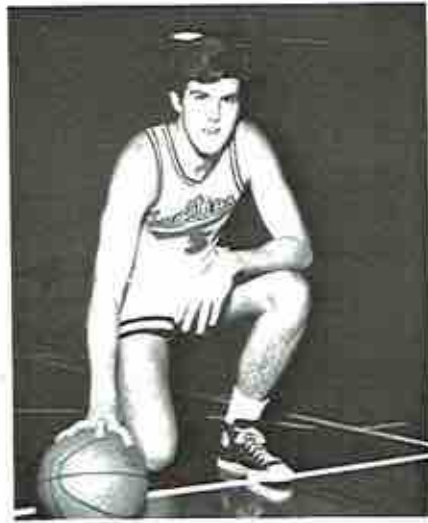

JOHNNY NEWMAN

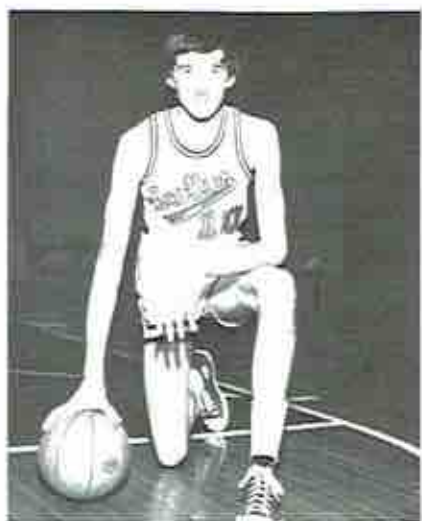

GARY TALLEY

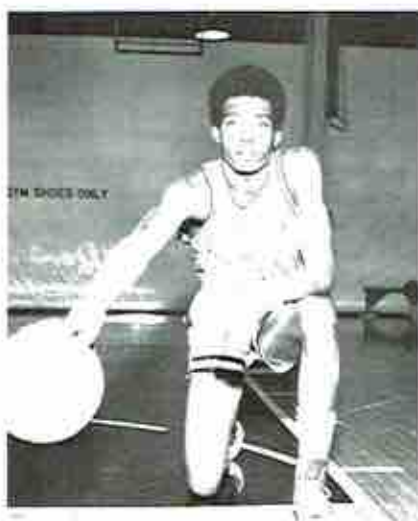

ROBERT TUCKER

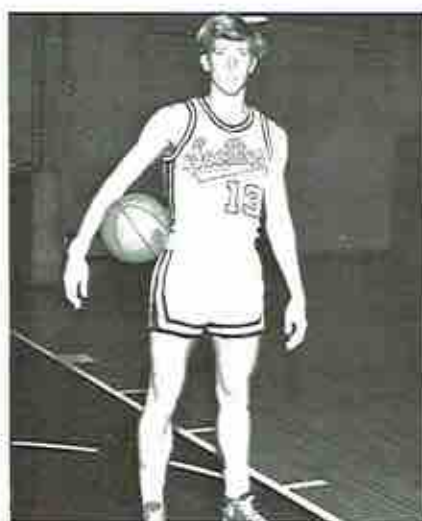

PHILLIP WILBOURN

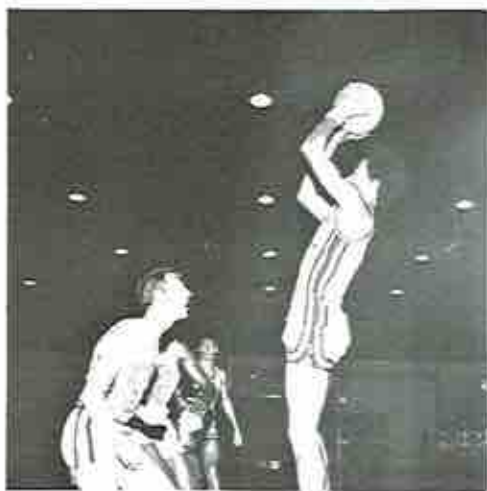
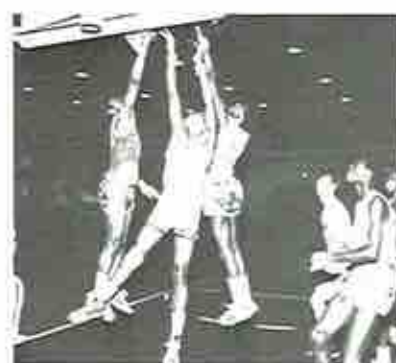



Lt.-Rt. J. Jones, J. Massey, S. Downey, B. Gross, R. Brown, G. Horton, R. Thompson, T. Bellomy.

Scottsboro Jr. High Basketball Team

Scottsboro -	54	Skyline -	52
Scottsboro -	44	Hollywood -	39
Scottsboro -	64	Ahtens -	53
Scottsboro -	50	Skyline -	54
Scottsboro -	39	Hollywood -	40
Scottsboro -	40	Coffee -	42
Scottsboro -	42	Litchfield -	38
Scottsboro -	65	Fort Payne -	28
Scottsboro -	46	Decatur -	47
Scottsboro -	73	Disque -	72
Scottsboro -	48	Guntersville -	51
Scottsboro -	45	Centre -	35
Scottsboro -	54	Disque -	77
Scottsboro -	38	Guntersville -	45
Scottsboro -	33	Centre -	25
Scottsboro -	41	Decatur -	48
Scottsboro -	54	Litchfield -	55
Scottsboro -	63	Skyline -	60

COUNTY TOURNAMENT

Scottsboro -	95	Dutton -	21
Scottsboro -	68	N. Sand Mtn. -	5
Scottsboro -	67	Skyline -	65
Scottsboro	63	Hollywood -	64

REGIONAL TOURNAMENT

Scottsboro -	69	Plainview -	44
Scottsboro -	63	Oneonta -	56
Scottsboro -	68	Guntersville -	62
Scottsboro -	50	Albertville -	57

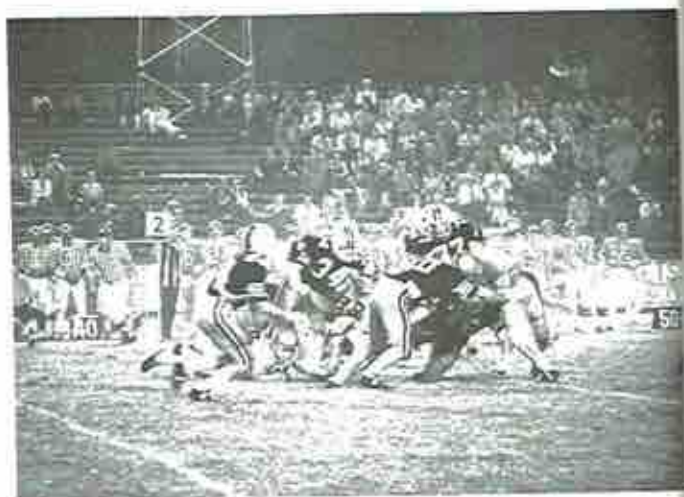
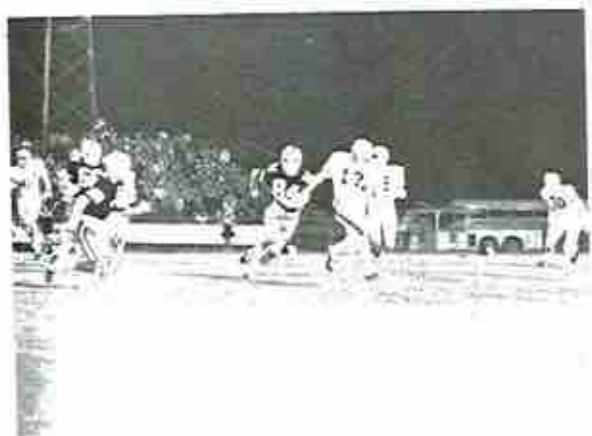

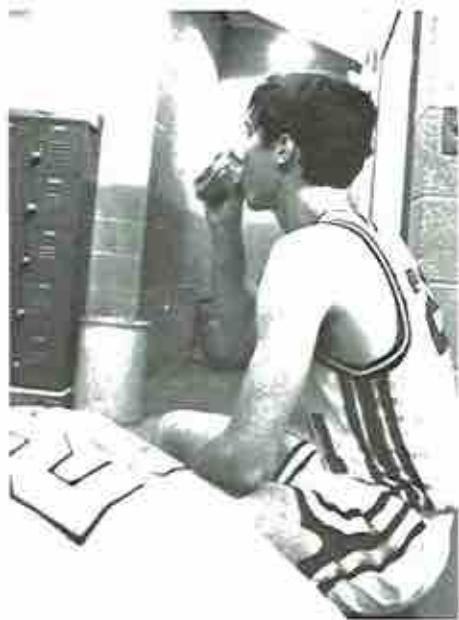

S.H.S. Golf Team



BACK ROW - David Holland, Mack Peters, Joel Dean, Coach - Mr. Fred Thomas. FRONT ROW - Billy Davis, Frank Higginbotham.

GOLF TEAM SCHEDULE

April	17	Arab	There
	26	Grissom	Here
	28	Arab	Here
May	1	Boaz	Here
	3	Ft. Payne	There
	5	Ft. Payne	Here
	8	Bradshaw	Here



Features

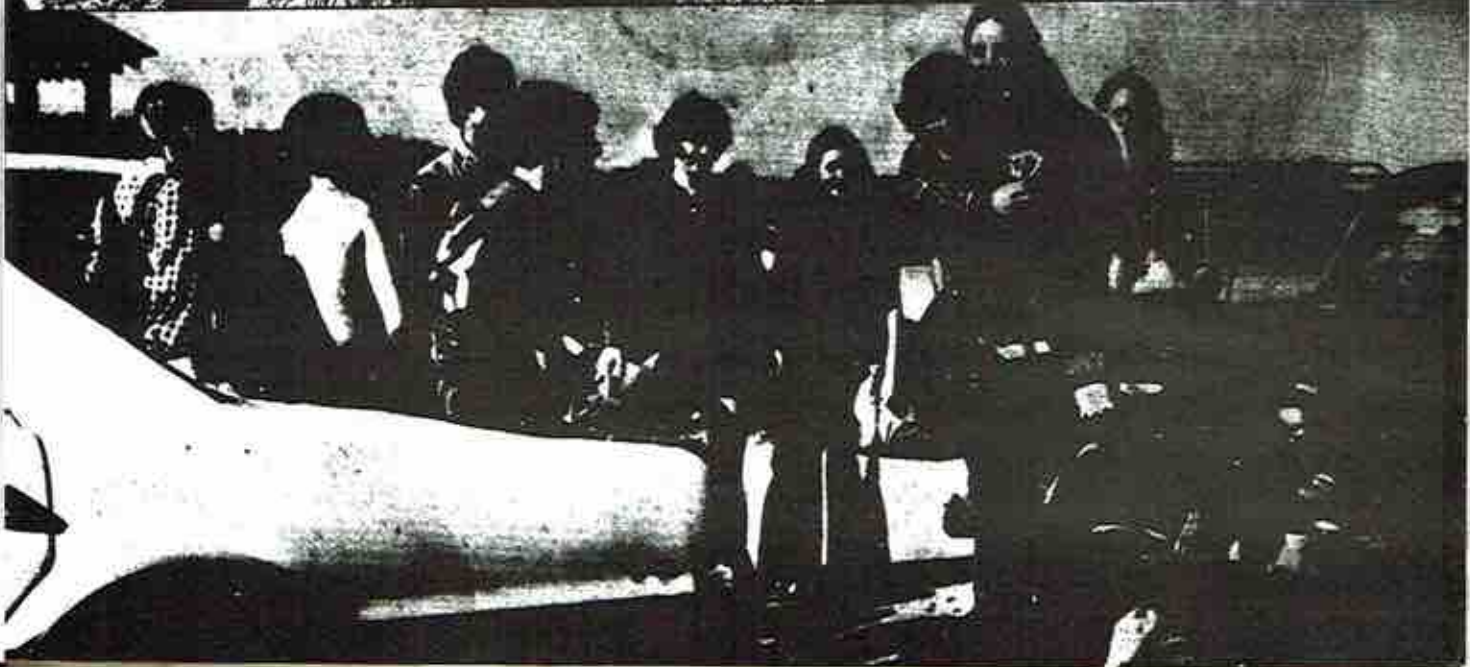



*Miss Ann Brandon
Homecoming Queen*



Senior Attendant
Janet Dulaney



Junior Attendant
Jana Downey



Sophomore Attendant
Linda Redmond



Freshman Attendant
Sharon Gay



*Miss Rachel Hereford
Jackson County Junior Miss*

Miss F.H.A.



Peggy Dawson

1st Runner-up



Martha Gist

2nd Runner-up

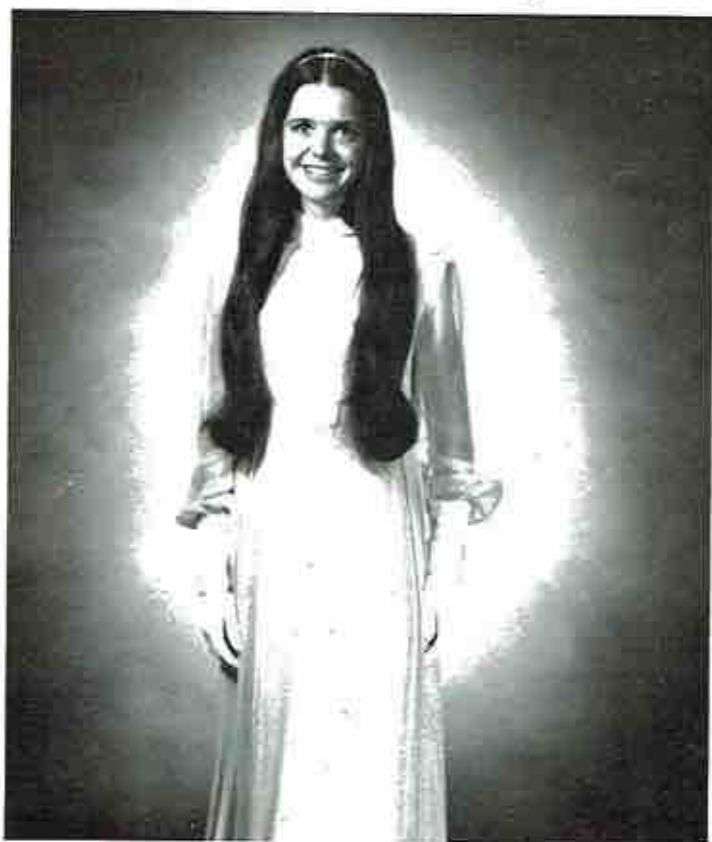

Dianne Woods

Band Sweethearts



Martha Gist and Richard Benton

Prom Queen and King

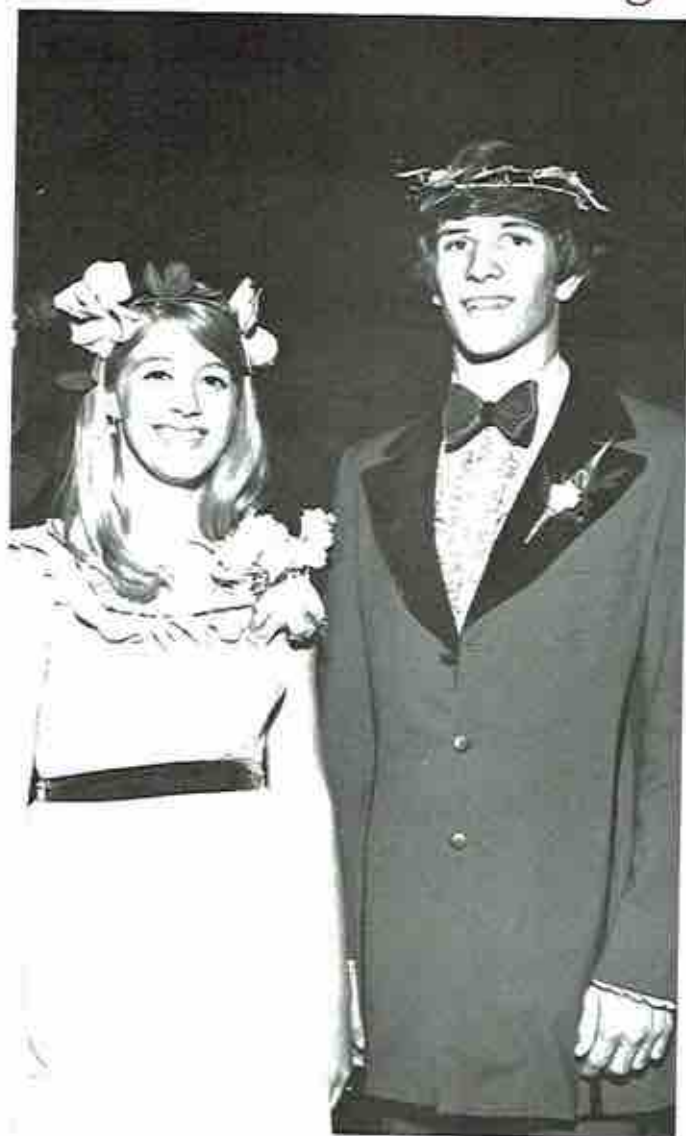

Ann Brandon and Eddie Southeard

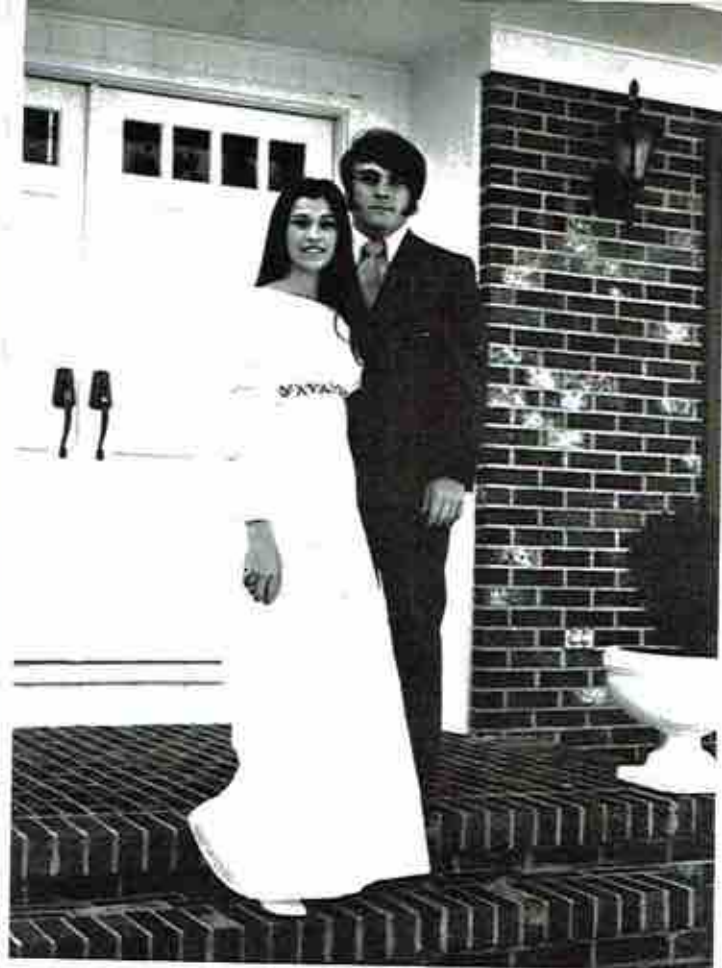

*F.F.A. and F.H.A.
Sweethearts*

*Janet Dulaney
and
Jim Davis*

Mr. and Miss D. O.

*Lindsay Douglas
and
Stanley Hall*

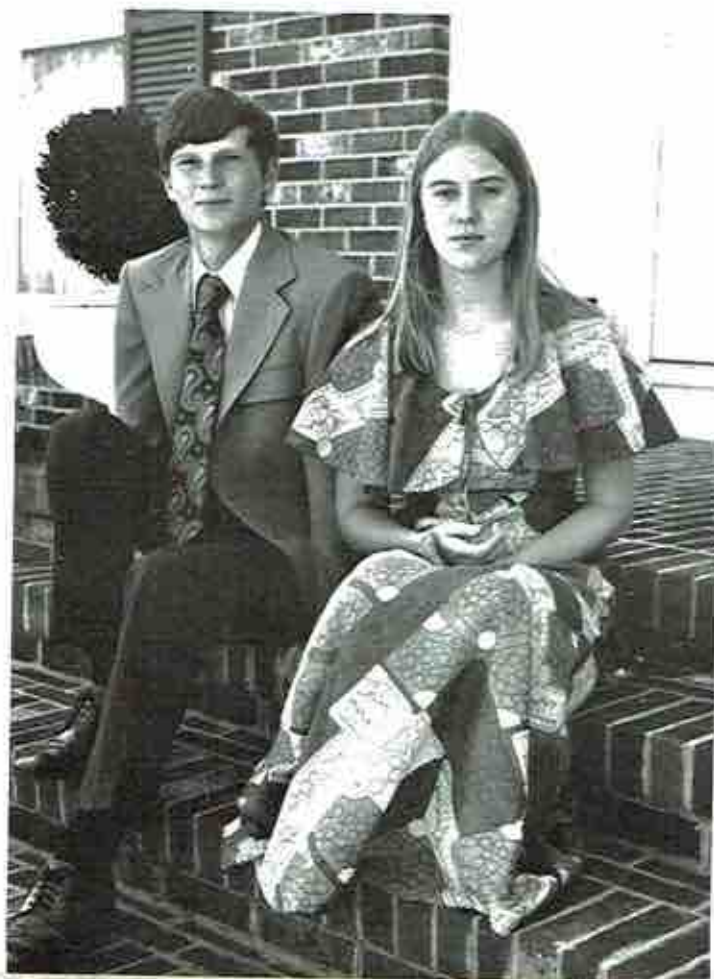

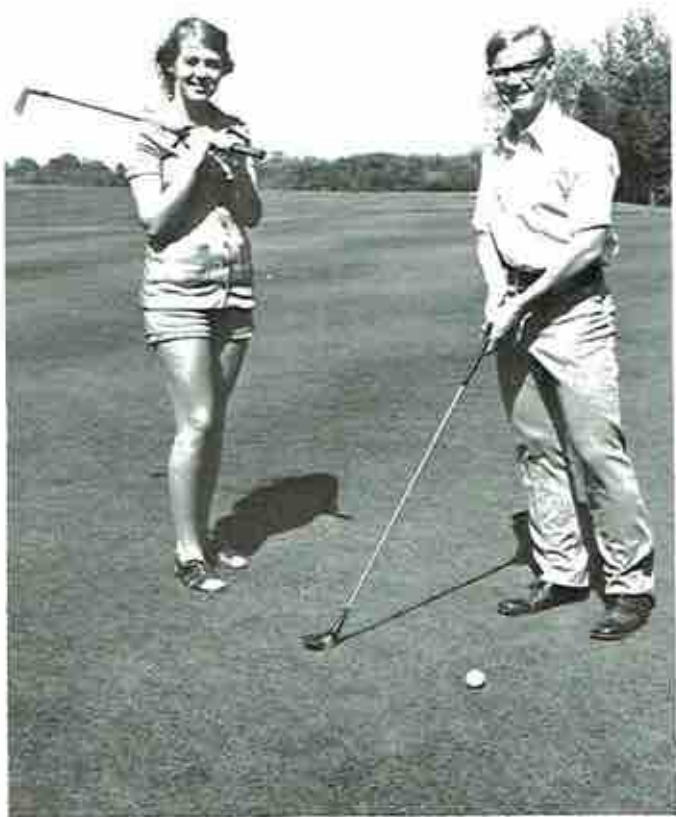

Junior Class Favorites

*Jana Downey
and
Alan Looney*

Sophomore Class Favorites

*Linda Redmond
and
Kenny Harding*

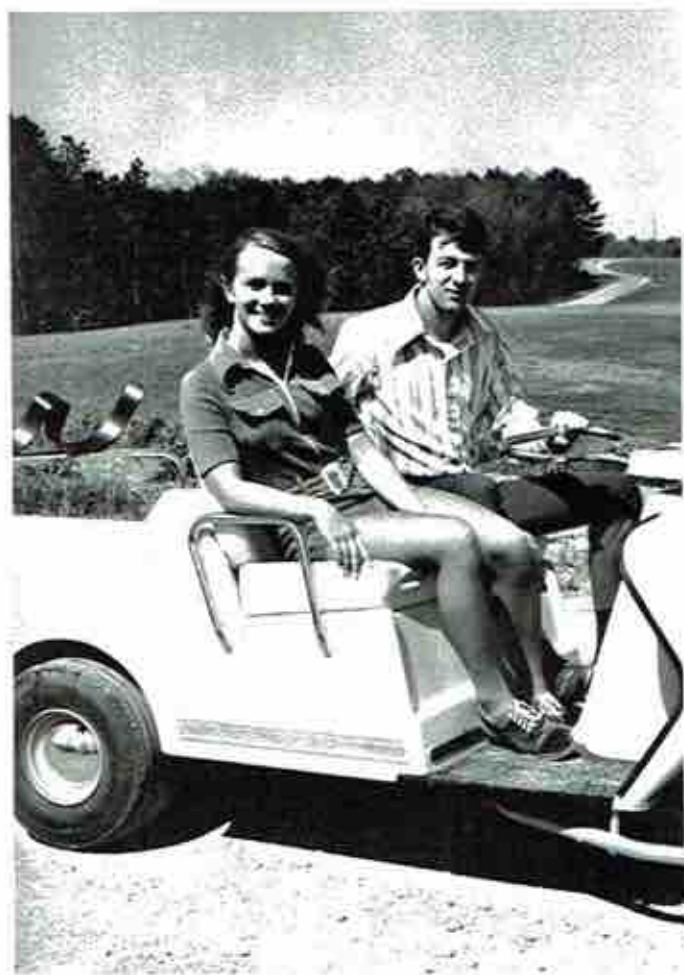

Freshman Class Favorites

*Sharon Gay
and
Randy Thompson*

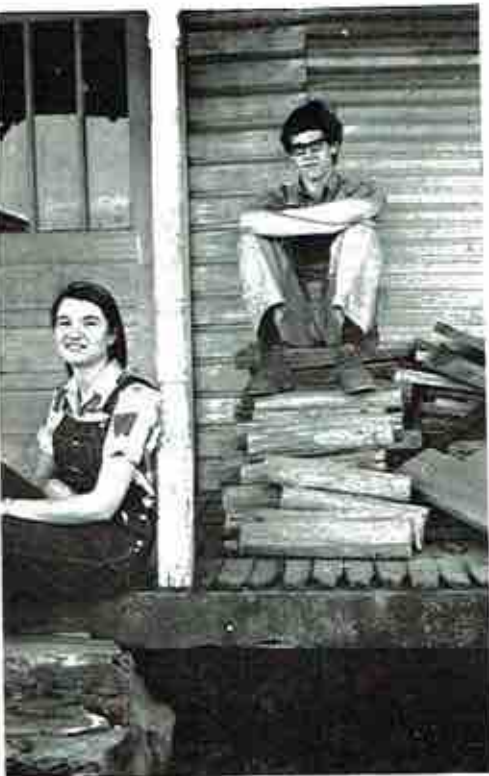

Most Likely to Succeed

*Evelyn Gant
and
Walt Wright*

*Senior
Who's Who*



*Prettiest and
Most Handsome*

*Brenda Chrisman
and
Jerry White*

Best All Around

*Martha Gist
and
Eddie Souheard*



ior
Who

Most Talented

*Rachel Hereford
and
Richard Benton*



Most School Spirit

*Linda Richardson
and
Mickey Holder*



Most Courteous

*Andrea Wright
and
Glen Cornelison*

Friendliest

*Joyce Doss
and
James Metcalf*



*Wittiest
Amy Collins*

*and
Joe Tubbs*

Neatest

*Ellen Clark
and
Eugene Miller*

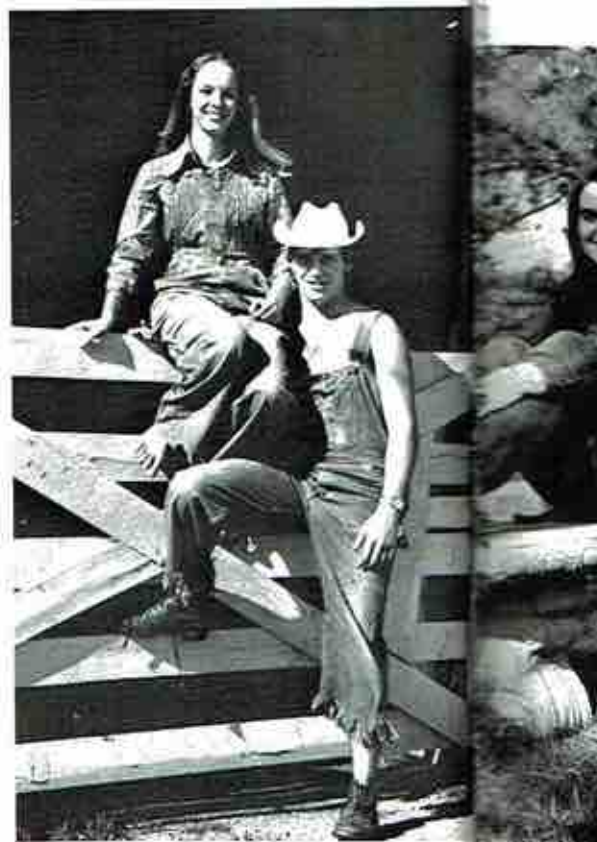

Most Popular
Ann Brandon
and
Steve Hamlet



Most Dependable

Janet Dulaney
and
Duaine Griggs



Most Cooperative

Jane Moody
and
Herbie Lusk

Most Studious

*Elizabeth Hereford
and
Glen Edwards*

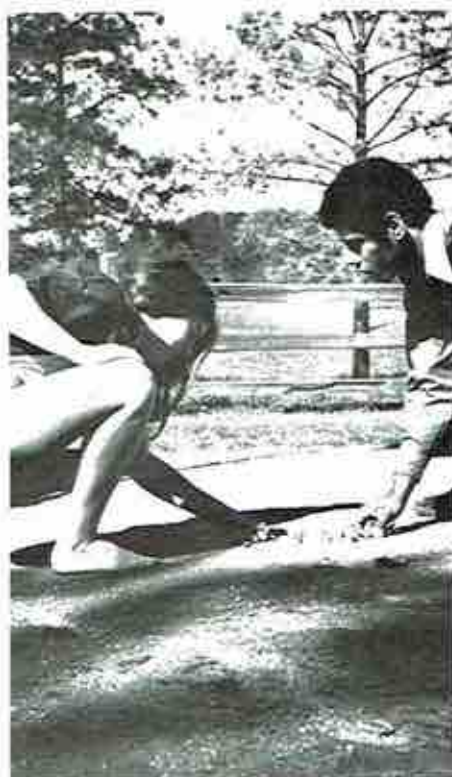

Most Athletic

*Karin Rung
and
Fred Edmonson*

Most Original

*Martha Lee Fitzgerald
and
Virgil McCullum*





Junior-Senior Play

"The Whole Town's Talking"



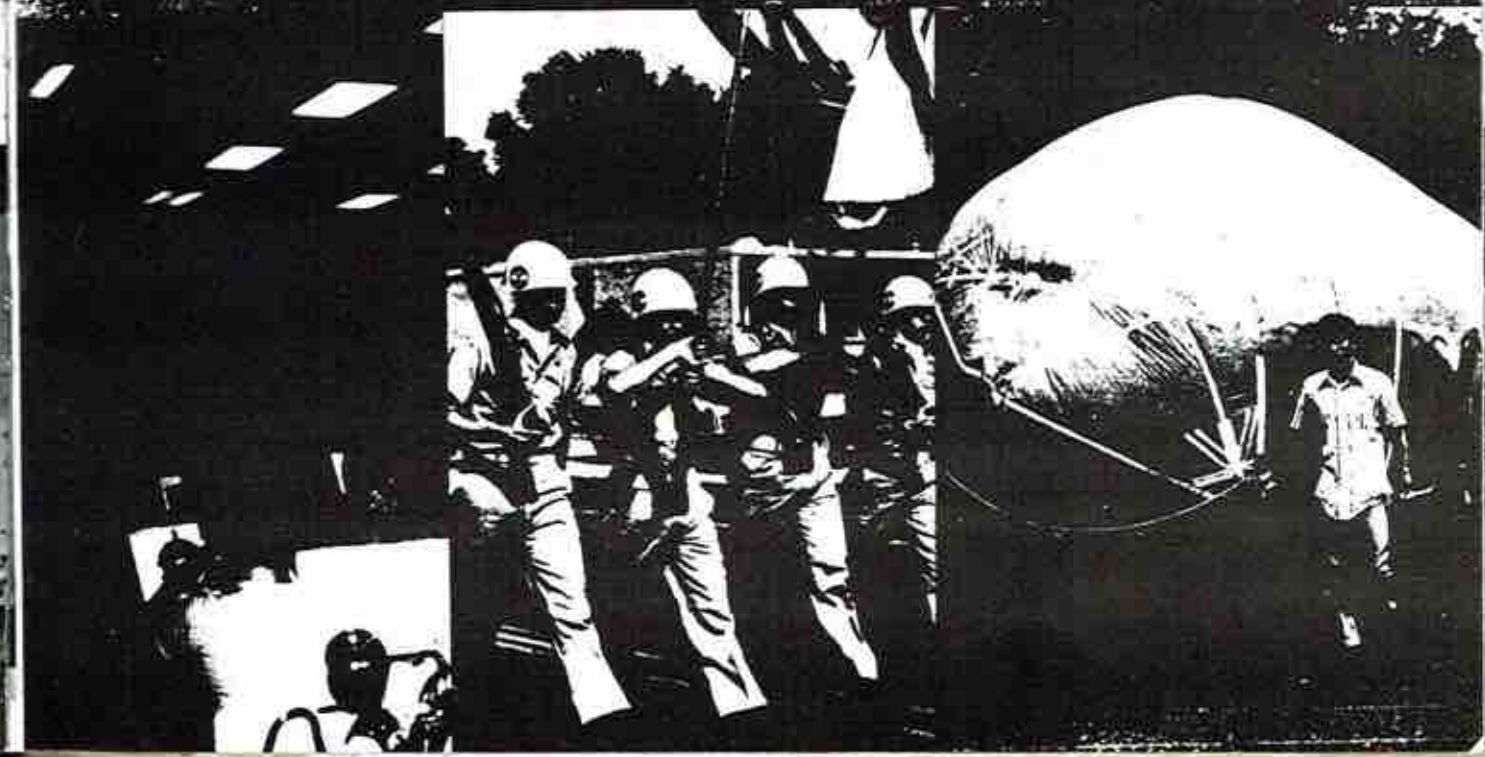
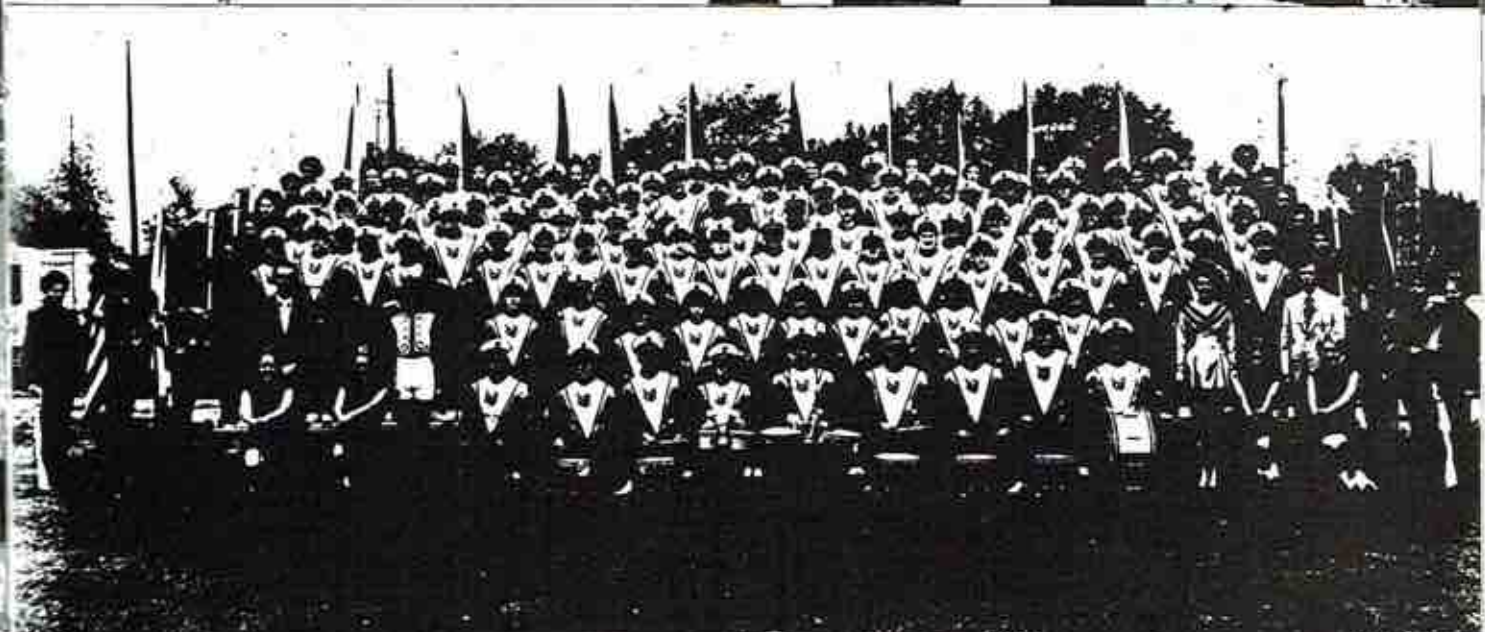
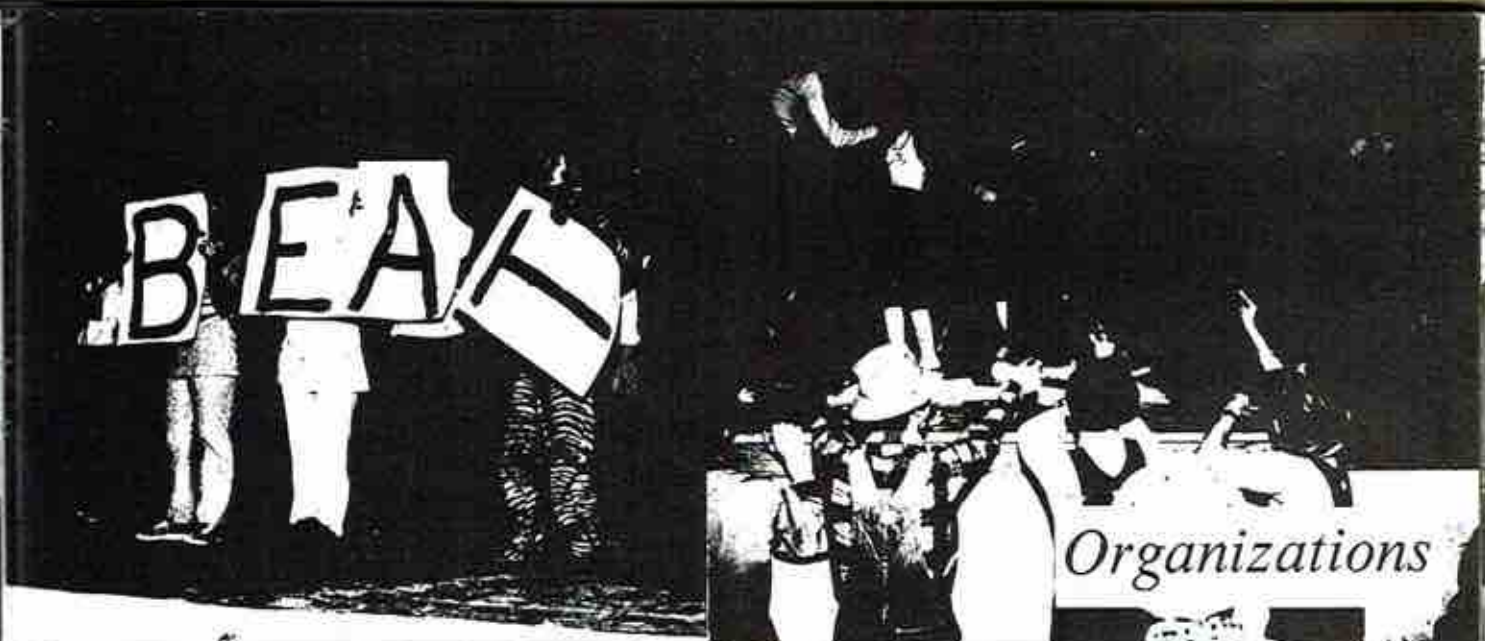



President WALT WRIGHT

Vice-President JIM BARCLAY

Secretary-Treasurer
MICKY HOLDER

Chaplain DUAINE GRIGGS

Sponsor MRS. SANDERS

S.H.S. Student Council

Pat Bellomy, Julie Boykin, Gayle Bradford, Ann Brandon, Darcy Buck, Steve Campbell, Mary Claytor, Shelah Collins, Jimmy Cook, Stan Cook, Joel Dean, Nancy Dean, Angie Devers, Cathy Dullaney, Glenda Durham, Lester Gant, Sharon Gay, Duaine Griggs, Jan Hambrick, Marriona Johnson, Paula Jones, Debbie Karrh, Alan Looney, Lisa Manning, Julie Maynor, Gail McCauley, Kathy McConnell, Pam McGinty, Joe Perez, Linda Redmond, Sharon Rousseau, Richard Siler, Jerry Stratton, John Wolf, Jo Anne Warr, Andrea Wright.

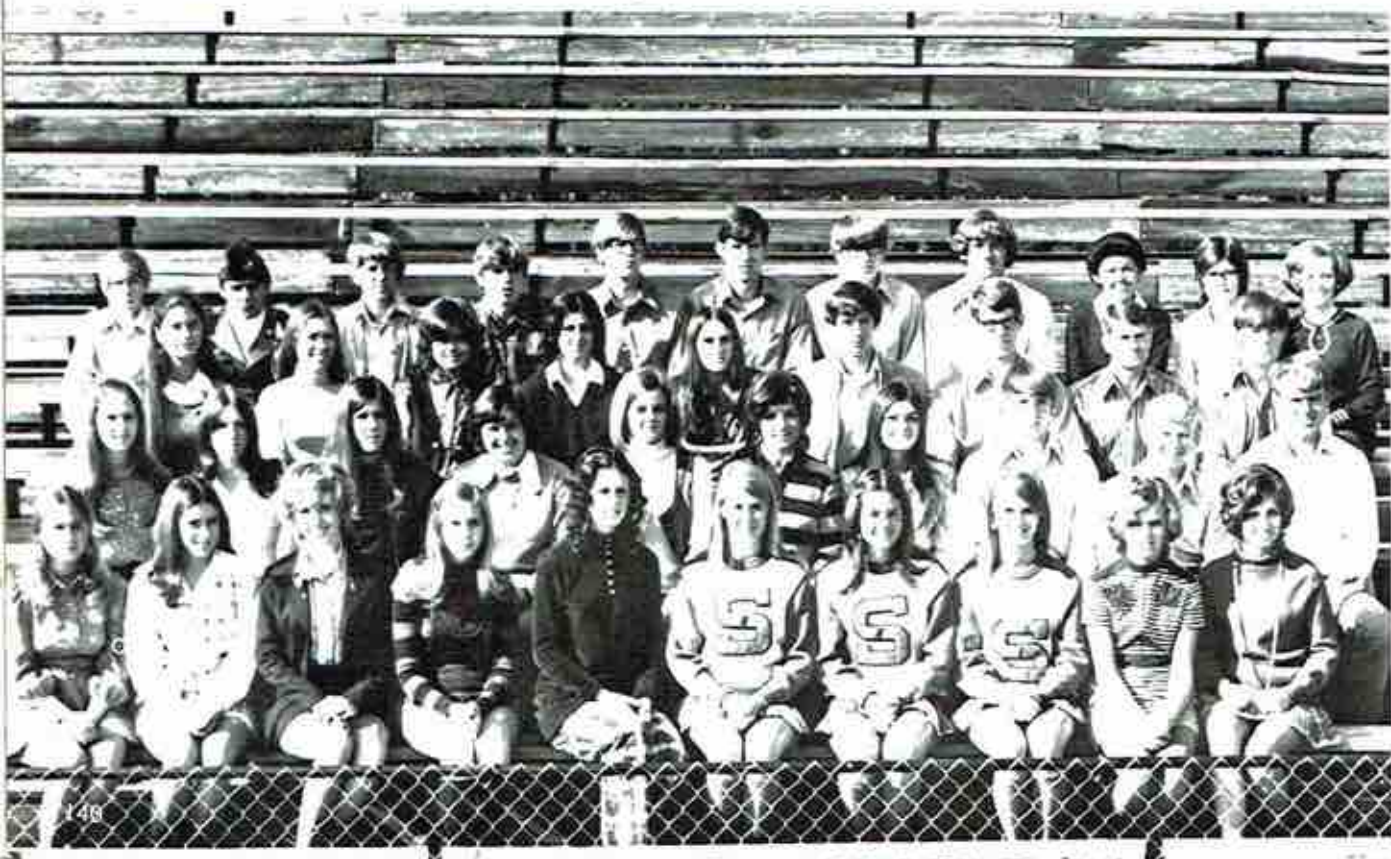

Teresa
Charles
glish,
Steve P
John H
Miller,
Smith,



Teresa Akin, Jim Barclay, Jennifer Bellomy, Barry Berry, William Best, Jackie Bradford, Ann Brandon, DeLeslyn Bruce, Charles Callahan, Rachel Cash, Amy Collins, Cindy Cotton, Joel Dean, Janet Dulaney, Glenda Durham, Melanie English, Linda Evett, Evelyn Gant, Lester Gant, Connie Gentle, Sherry Gentle, Martha Gist, Ralph Grider, Duaine Griggs, Steve Hamlet, Mary Hammons, Warne Heath, Susan Henshaw, Elizabeth Hereford, Rachel Hereford, Mickey Holder, John Hughes, Tom Kolarik, Lebron Little, Rachel Lockard, Ruby Nell Lockard, Herbie Lusk, Pamela McGinty, Eugene Miller, Jane Moody, Patty Mullaney, Robert Page, Mack Peters, Vicki Pickett, Karin Rung, Gina Sheppard, Jackie Smith, Pamela Vandiver, Melissa West, Sharon Wolf, Patsy Harding Womack, Stanley Woodall, Walt Wright.

National Honor Society

Officers

President: DUAINE GRIGGS

Vice-President: JANE MOODY

Secretary: AMY COLLINS

Treasurer: JACKIE SMITH

Sponsor: MRS. ROBERTSON





Officers

President: JOEL DEAN

Vice-President:
ELIZABETH HEREFORD

Secretary: JANE MOODY

Treasurer: MARTHA GIST

Reporter: RACHEL HEREFORD

Sponsor: MRS. PORCH

Mu Alpha Theta

Teresa Akin, Russell Alley, Jim Barclay, Susan Bell, Jennifer Bellomy, Barry Berry, Billy Berry, Bill Best, Joe Blow, Rachel Cash, Robert Cash, Amy Collins, Glenn Cornelison, Cindy Cotton, Joel Dean, Glenda Durham, Glen Edwards, Melanie English, Carolyn Evett, Evelyn Gant, Lester Gant, Tom Gibson, Connie Gentle, Sherry Gentle, Martha Gist, Steve Hamlet, Warne Heath, Susan Henshaw, Elizabeth Hereford, Rachel Hereford, Micky Holder, Deborah Huggins, John Hughes, Mel Klepper, Tom Kolarik, Rachel Lockard, Alan Looney, Charles Lovelady, Herbie Lusk, Kathy McConnell, Pam McGinty, James Metcalf, Eugene Miller, Jane Moody, Mary Moore, Patty Mullaney, Robert Page, Mack Peters, Karin Rung, Gina Sheppard, Richard Siler, Pam Sims, Eugene Smith, Jackie Smith, Joe Tubbs, Pam Vandiver, Linda Linda Webb, Melissa West, Sharon Wolf, Stanley Woodall, Walt Wright.

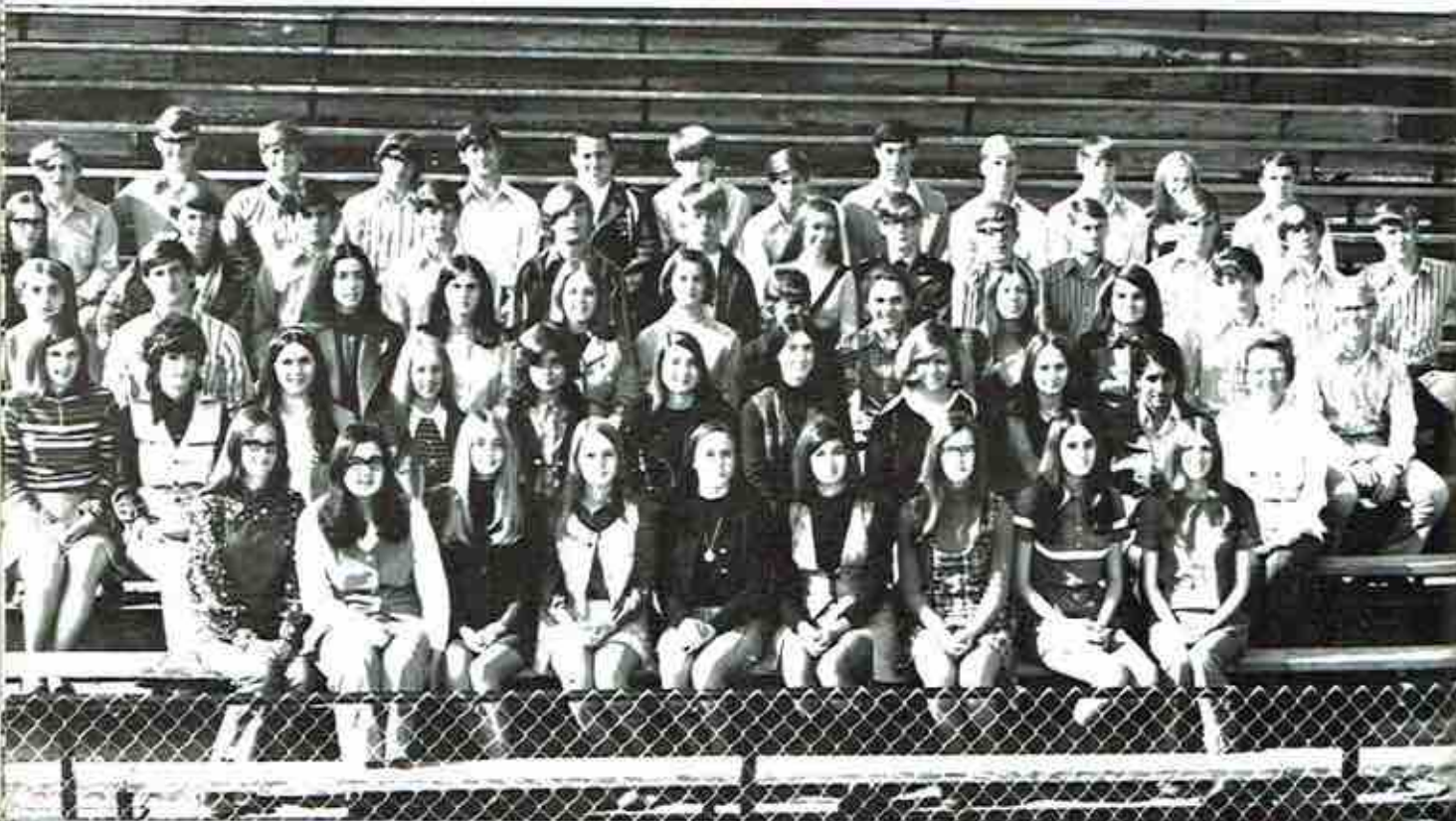

Teresa A
ford, De
Joan Dan
Rita Gan
ford, Ra
Charles
Moody,
Sims, G
Cathy W

Presiden
Vice-Pr
Secretar
AND
Reporte
Sponsor



Teresa Akin, Buzzy Alley, Ronnie Alley, Iena Bacon, Elaine Bellomy, Jennifer Bellomy, Barbie Bradford, Jackie Bradford, Delores Brewer, Vicki Brooks, Nita Brown, Debra Butler, Robert Cash, Ellen Clark, Lee Colbert, Cindy Cotten, Joan Darwin, Billy Davis, Paula Dawson, Cathy Dulaney, Janet Dulaney, Mana Dulaney, Theresa Fischer, Evelyn Gant, Rita Gant, Shirley Gant, Connie Gentle, Sherry Gentle, Cornell Gilley, Jan Hambrick, Susan Henshaw, Elizabeth Hereford, Rachel Hereford, Peggy Higginbotham, John Hughes, Steve Kennamer, Jerry Kirby, Marie Latham, Rachel Lockard, Charles Lovelady, Lisa Manning, Judy Maynor, Jim McCamy, Scott McLelland, Carol McCloskey, Mike Metcalf, Jep Moody, Kathy Mullaney, Patty Mullaney, Jan Neal, Robert Page, Vicki Pickett, Sharon Rousseau, Charlene Selby, Pam Sims, Gina Sheppard, Wanda Smith, Gary Strickland, Mike Thomas, Deborah Tyler, Pam Vandiver, Tricia Wallace, Cathy Whitehead, Judy Winger, Stanley Woodall.

Medical Careers Club

Officers

President: MARTHA GIST

Vice-President: AMY COLLINS

Secretary-Treasurer:
ANDREA WRIGHT

Reporter: JANET DULANEY

Sponsor: MRS. ALLEN





Officers

President: ANN
BRANDON

Vice-President: JANET
DULANEY

Secretary: BARBIE
BRADFORD

Treasurer: TERESA
ARNOLD

President:

Vice-Pres:

Secretary:

Reporter:

Sponsor:

Business and Office Education

Barbara Adkins, Nancy Allison, Judy Arnold, Teresa Arnold, Barbie Bradford, Jackie Bradford, Ann Brandon, Debbie Brazelton, Connie Bufford, Brenda Byrd, Alma Cornelison, Venetia Cox, Dianne Day, Joyce Doss, Cathy Dulaney, Janet Dulaney, Carolyn Evert, Theresa Fisher, Judy Gaiser, Rita Grider, Brenda Hall, Mary Hammons, Anna Harris, Deborah Horton, Miranda Jacobs, Paula Jones, Ruby Nell Lockard, Lynn Mayhew, Linda McAllister, Constance McQueen, Rita Moore, Beverly Murphy, Rita Muse, Jan Neal, Vicki Pickett, Brenda Scott, Sallie Stratton, Nancy Sumner, Rita Timberlake, Carolyn Tolliver, Linda Webb, Melissa West, Kay Whitehead, Barbara Wilkerson, Cathy Wilkerson, Patsy Womack, Andrea Wright, Debbie Wright.

Teresa Akin
Brenda Byrd
Glen Edward
ford, Rachel
Rachel Lock
Susan Nicho
Smith, Lynn



Officers

President: RACHEL HEREFORD

Vice-President: RICHARD HASTON

Secretary-Treasurer: JACKIE SMITH

Reporter: MICKEY HOLDER

Sponsor: MRS. LEE



Senior Science Club

Teresa Akin, Barry Berry, Jim Barclay, Jennifer Bellomy, Billy Berry, Bill Best, Robert Brooks, Nita Brown, Darcy Buck, Brenda Byrd, Charles Callahan, Lee Colbert, Cindy Cotton, Bill Davis, Jana Downey, Glenda Durham, Dale Edwards, Glen Edwards, Lester Gant, Sherry Gentle, Russell Gentry, Tom Gibson, Steve Gravitt, Richard Haston, Elizabeth Hereford, Rachel Hereford, Tommy Higginbotham, Mickey Holder, John Hughes, Donnie Hyatt, Rodney Jones, Tom Kolarik, Rachel Lockard, Alan Looney, Charles Lovelady, Marsha McGahey, Bonnie Manning, Kathy Mullaney, Patty Mullaney, Susan Nichols, Robert Page, Clifford Perry, Mack Peters, John Robertson, Robin Shelton, Gina Sheppard, Pam Sims, Jackie Smith, Lynn Stephens, Jerry Stratton, Mark Thomas, Monte Washburn.

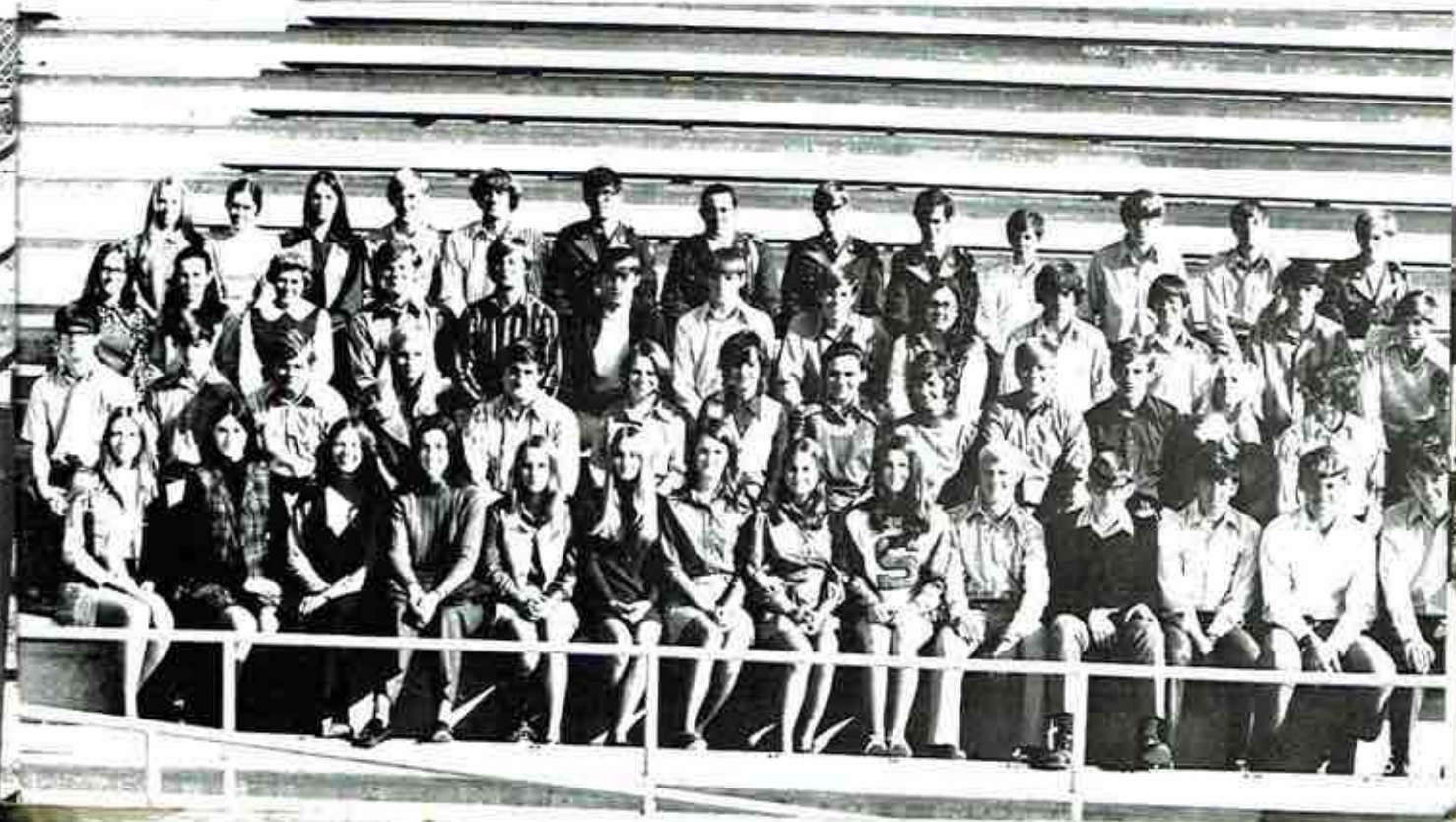

Officers

President - CONNIE GENTLE

Vice-President - KENNY BONNER

Secretary - CLIFF SPURLIN

Treasurer - JEP MOODY

Sponsor - MRS. TRUITT



Spanish Club

Bruce Adkins, Page Airheart, Teresa Akin, Ronny Alley, Lina Batty, Steve Beard, Deborah Berry, Pat Berry, Kenny Bonner, Gayle Bradford, Deby Brazeleton, Sharon Bridges, Viki Brooks, Johnny Brown, De Leslyn Bruce, Patricia Bryant, Darcy Buck, Elaine Buckner, Cynthia Cabiness, Charles Callahan, Linda Carter, Robert Cash, Mary Clayton, Stan Cook, Carolyn Crawford, Sandra Davis, Paula Dawson, Steve Downey, Kathy Dulaney, Mana Dulaney, Glenda Durham, Robin Estes, Sharon Everett, Jennifer Gamble, Phyllis Gamble, Sharon Gay, Connie Gentle, Sherry Gentle, Bill Gibson, Jeri Gibson, Tom Gibson, Connie Glass, Stan Gravitt, Jan Hambrick, Rose Ann Harnen, Cindy Harville, Jerry Hasty, Danny Haswell, Susan Henshaw, Martha Henshaw, Peggy Higginbotham, Kim Hodges, Kay Hughes, Marionna Johnson, Yvonne Johnson, Walt Kennamer, Tom Kolarik, Kita Latham, Marie Latham, Ellen Larson, Lebron Little, Rachel Lockard, Joey Machen, Mike Machen, Lisa Manning, Gail McCauley, Jami McGinty, Pam McGinty, Carol Miller, Judy Minor, Jep Moody, Dsnny Moore, Jan Neal, Richard Neely, John Newman, David Nixon, Patricia Overton, Robert Page, Karen Parker, Mary Perkins, Virgil Pittman, John Radowsky, Joan Rainwater, Janice Remida, Bobby Rogers, Karin Rung, Mary Beth Shelton, Sabrina Shope, Cliff Spurlin, Ivan Spurlin, Lynn Stephens, Mike Thomas, Clevyonne Tucker, David Wales, Tricia Wallace, Cathy Whitehead, Bobby Wilhelm, Mary Wilkerson, Steve Williams, John Wolf, Sharon Wolf, Stanley Woodall, Debby Wright.

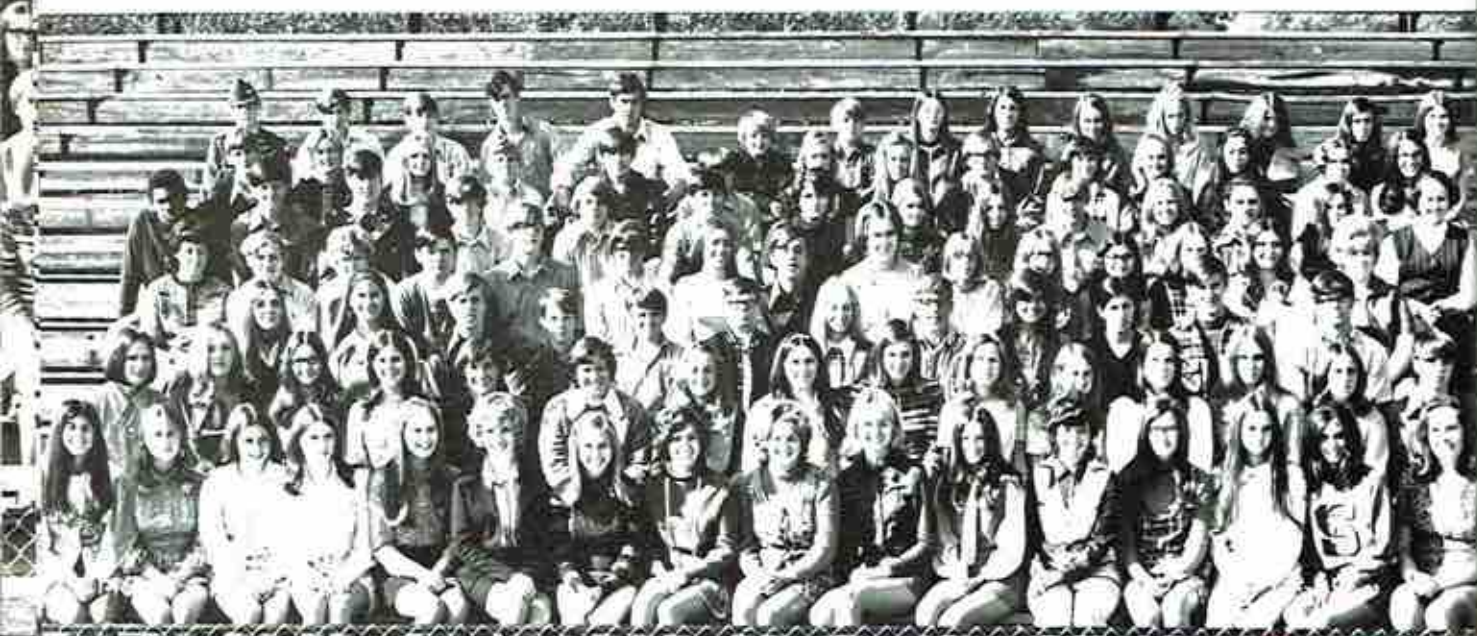

Chee-
Cash,
Debbi
Richar

Presid
Vice-
Secre
Treas



Chee-Chee Allison, Teresa Arnold, Darryl Batty, Elaine Bellomy, Pat Bellomy, Connie Bufford, Brenda Byrd, Rachel Cash, Robert Cash, Melanie English, Rita Grider, Mike Green, Jan Hambrick, Tommy Higginbotham, Mickey Holder, Debbie Karrh, Kita Latham, Pamela Lankford, Roger Manning, Patty Mullaney, Kathy Neal, Marcheta Nichols, Linda Richardson, Genise Trimeau, Pam Vaughn, Joanne Warr, Tricia Wallace, Melissa West, Debra Wright.

Future Teachers of America

Officers

President: MICKEY HOLDER

Vice-President: DEBBIE KARRH

Secretary: RACHEL CASH

Treasurer: KITA LATHAM

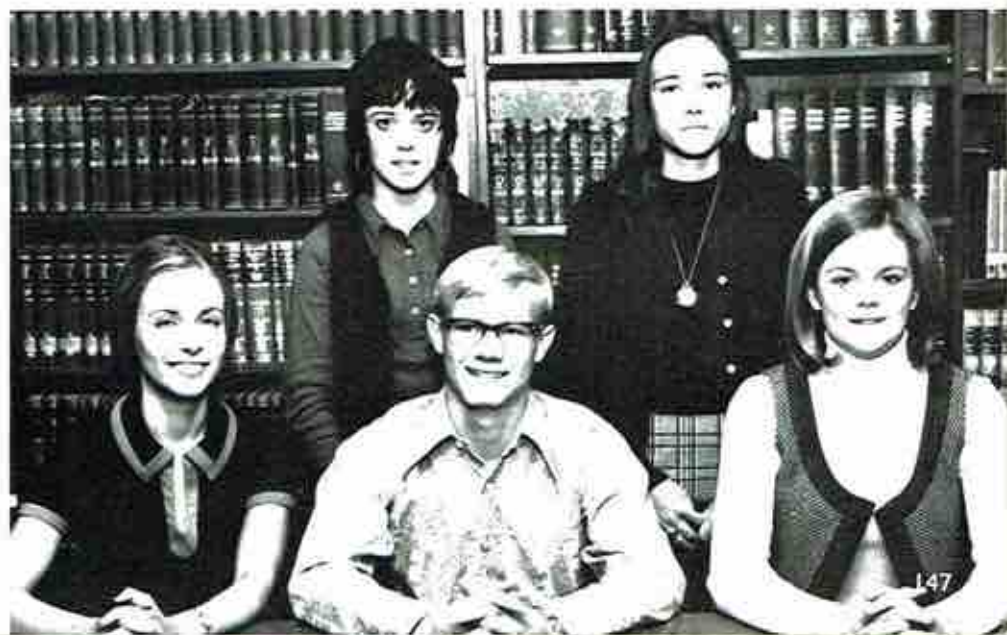



Officers

President: LINDA RICHARDSON

Vice-President: ELLEN CLARK

Secretary: JUDY McCLENDON

Treasurer: CHEE CHEE ALLISON

Parliamentarian: ANGIE DEVERS

Sponsor: MRS. INGRAM

Future Homemakers of America

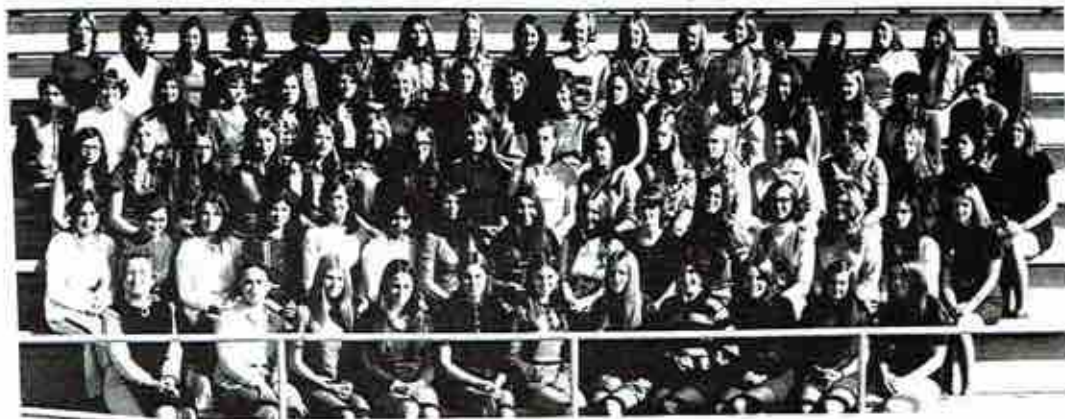

First Year

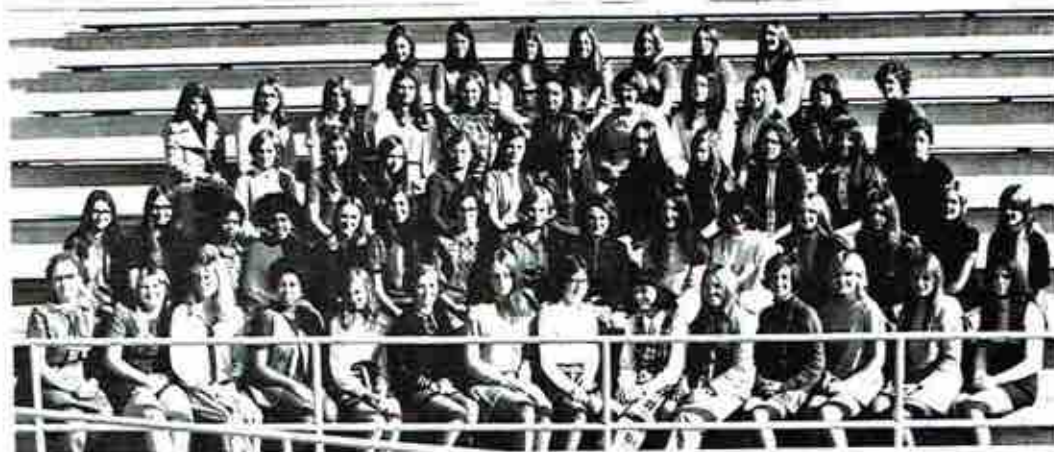

Second and Third Year

Frankie
Billy Be
Branford
Cook, R
Dicus, J
Thomas
Holder,
Lewis, S
Carver,
Greg W
Rounsva
Stewart
Tyler,
bourn,

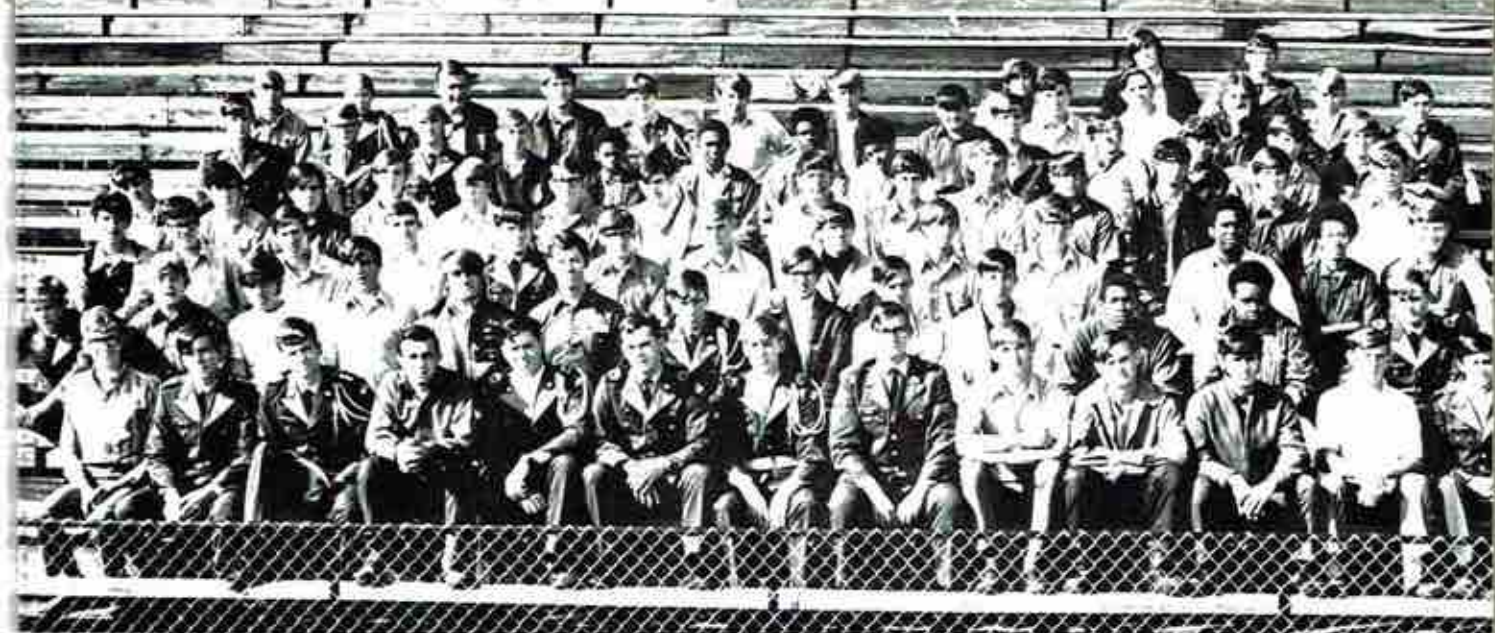

Frankie Adkins, Earl Allen, Gary Anderson, Mike Ashburn, Mike Beeler, Donald Bell, Mike Bellomy, Larry Bennett, Billy Berry, Thomas Berry, Tommy Blizzard, Johnny Bohannon, Terry Bouldin, Davy Bradford, Larry Bradford, Carlos Branford, Wayne Brazelton, Eddie Breedwell, Donald Bynum, Robert Campbell, Steven Clark, Michael Cobb, V. G. Cook, Raymond Cornelison, Tommy Cothron, Norman Cotton, Jerry Cunningham, Jim Davis, Mitch Devers, Jimmy Dicus, Johnny Eakin, Thomas Elkins, Robert Fennell, Dale Ferguson, Tommy Fowler, Johnny Gamble, David Grayson, Thomas Green, Ronald Hall, William Hammonds, Ronnie Hastings, John Haswell, Bobby Haywood, Dale Hodges, Larry Holder, Eugene Jacobs, Ronald Johnson, Roger Jones, Charles Kirkland, Danny Knight, Dennis Law, Donald Lee, Larry Lewis, Randall Lewis, Eddie Long, Gary Maddux, Roger Manning, Clarence McAllister, David McCamey, Bucky McCarver, Boyd McClure, Roger McKee, Darrell McNelley, Jerry Medley, Brian Moore, James Moore, James Moore, Greg Washington, Danny Nippers, Dale Roger O'Linger, Mike Pace, Nelson Page, Steve Patrick, H. R. Radtke, Ricky Rounsvall, David Ruby, Jim Sampley, Mike Sanders, Gary Sharp, Waylon Simpson, Eddy Sisco, Ronnie Skelton, John Stewart, Joseph Stewart, Rick Stewart, Steve Stewart, Tony Stewart, Gary Talley, Milton Tate, Wayne Tidwell, Wayne Tyler, Tommy Venable, Mike Wade, Jerry Washington, Bobby Webb, Johnny Webb, David Whitehead, James Ray Wilbourn, Brad Wilhelm, Denny Williams, Steve Williams, Allen Wright, Ronald Wright, Roger Woodall, Scott Wooden.

Future Farmers of America



Officers

President: BILLY BERRY
 Vice-President: JIM SAMPLEY
 Secretary: BRIAN MOORE
 Treasurer: BRAD WILHELM
 Reporter: JOHNNY GAMBLE
 Sentinel: EDDIE LONG
 Sponsor: MR. GARRISON



Officers

President - ROBERT TOLLIVER

Vice-President - CATHY RODGERS

Secretary - JOYCE DOSS

Treasurer - ROBERT TUCKER

Reporter - LINDSAY DOUGLASS

Coordinator - J. R. PORCH

Diversified Occupation

Shirley Bradford, Delores Brewer, Billy Chambers, David Cullins, Jackie Derrick, Joyce Doss, Lindsay Douglass, Wayne Evett, Evelyn Gant, Carnell Gilly, Stanley Hall, Lonnie Hendrix, David Jenkins, Gerald Jones, Steve Law, Douglas Ledbetter, J. C. McCamey, Mike McCauley, Barbara McIntire, Beverly Murphy, Bernice Poe, J. R. Porch, Joan Pursley, Mimmy Reding, Deby Redmond, Cathy Rodgers, James Sandridge, Janice Tally, Robert Tolliver, Robert Tucker, Pam Turner, Deborah Tyler, Bill Vaught, Deborah Venable, Brenda Whitehead.





Officers

President: DONNA SIMS

Vice-President: JAMES METCALF

Secretary: RICHARD SILER

Treasurer: TONY SANDERS

Sponsor: MR. CHISM

Distributive Education

Michael Adkins, Mike Beeler, Norman Benson, Don Carter, Mike Carter, Joe Cornelius, Kathy Davis, Charles Eakin, Debra Edmonds, Mike Foster, Mike Hammer, Garry Knopp, Dwight Lusk, James Metcalf, Dennis Neely, Ron Parker, Ronnie Rieker, Tony Sanders, Richard Siler, Donna Sims, Micah Taylor, John Thomas, Alan Warren, Tom West, Danny Westmoreland.





Chee Chee Allison, Jena Bacon, Sue Bacon, Steve Beaird, Susan Bell, Deborah Berry, Vonda Black, Sonia Bohannon, Jackie Bradford, Debbie Brazelton, Nita Brown, Connie Bufford, Brenda Byrd, Cynthia Cabiness, Lynn Carter, Rachel Cash, David Casteel, Cindy Cotten, Joan Darwin, Paula Dawson, Joyce Doss, Steve Downey, Janet Dulaney, Glenda Durham, Darrel Ferguson, Theresa Fischer, Rebecca Foster, Judy Gaisser, Connie Gentle, Cindy Gibson, Mike Greene, Rita Grider, Jan Hambrick, Roseann Harnen, Terry Hasty, Susan Henshaw, Peggy Higginbotham, Janice Holloway, Deborah Huggins, Lynn Jones, Paula Jones, Marie Latham, Sandy Lawson, Cindy Livesay, Linda McAllister, Marsha McGahey, Judy Maynor, Judy McClendon, Carol Miller, Mary Moore, Kathy Neal, Kay Nichols, Robert Page, Karen Parker, Connie Pickett, Vicki Pickett, Marsha Pittman, Sharon Proctor, Linda Richardson, Sherry Roberts, Charlene Selby, Mary Beth Shelton, Pam Sims, Kathy Smith, Wanda Smith, Ivan Spurlin, Lynn Stephens, Sallie Stratton, Nancy Sumner, Barbara Traylor, Tricia Wallace, Sharon Wolf, Stanley Woodall, Andrea Wright, Debra Wright.

Sponsor
Teresa
Nichol

Library Club



Officers

President - BELINDA BUTLER
 Vice-President - SHARON WOLF
 Secretary - SUSAN BELL
 Treasurer - STANLEY WOODALL
 Reporter - LINDA RICHARDSON
 Historian - IVAN SPURLIN
 Sponsor - MRS. REED

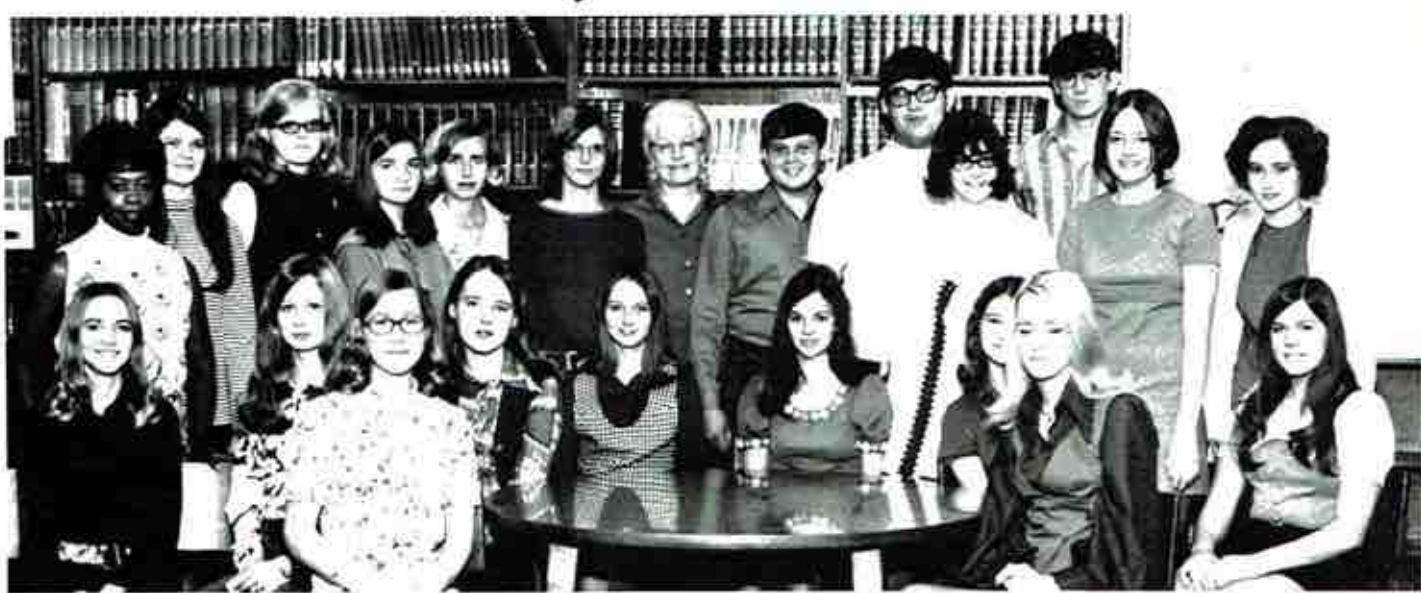

Sponsors: MRS. HEATH, MRS. HEATHINGTON, AND MRS. REED. Sue Allen, Jena Bacon, Sue Bacon, Vonda Black, Teresa Bogle, Larry Brewer, Linda Evett, Rebecca Foster, Ronald Hall, Rodney Jones, Carol Manning, Rita Muse, Ray Nichols, Shirley Rice, Patsy Rodgers, Charlene Selby, Gayle Tidwell, Brenda Lovvorn, Barbara Traylor, Sherry Tyler.

Media Inc. Program

Jennifer Bellomy, Laura Bradford, Danny Haswell, Susan Nichols, Sharon Rosseau, Monte Washburn.





Officers

Editor: JACIE SMITH
 Assistant Editor: PAM MCGINTY
 Business Manager: BELINDA BUTLER
 Secretary: MARIE LATHAM
 Art Editor: DARCY BUCK
 Sponsor: MRS. HEATH



Buzzy A
 Herefor
 Walling

Torch Staff

Bruce Atkins, Belinda Butler, Debra Butler, Nita Brown, Darcy Buck, Mary Claytor, Paula Dawson, Glenda Durham, Judy Gaiser, Evelyn Gant, Sharon Gay, Connie Glass, Mike Green, Dean Guthrie, Judy Hale, Marie Latham, Pam McGinty, Robert Page, Vickie Pickett, James Sandridge, Jackie Smith, Mike Taylor, Mary Wilkerson, John Wolf, Sharon Wolf, Stanely Woodall.

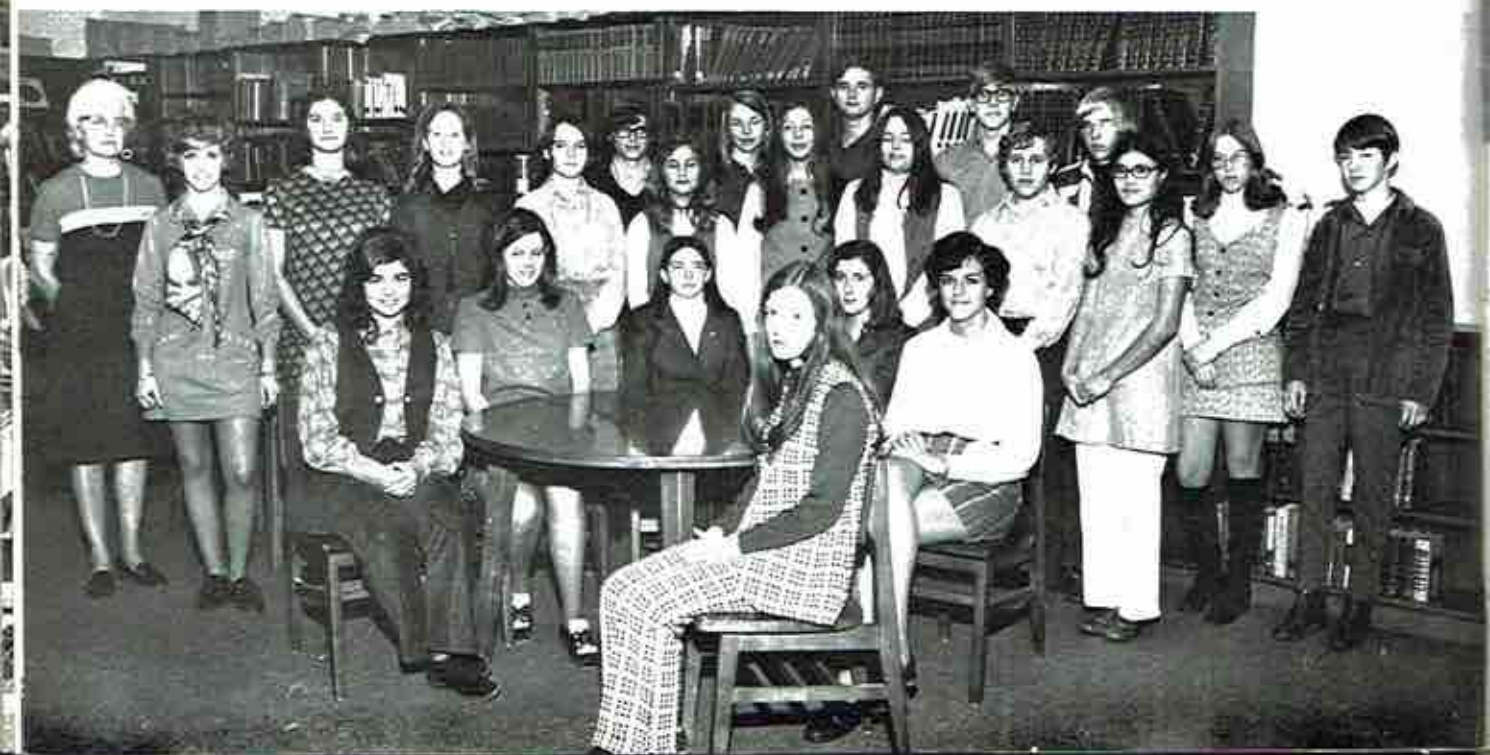

Editor

Assista

Sponso



Wildcat Staff

Buzzy Alley, Joe Blow, Cynthia Cabiness, Mitzi Collins, Gwen Drinkard, Elizabeth Hereford, Marsha McGahey, Jane Moody, Vicki Pickett, Robin Shelton, Mrs. Wallingsford, Susan Washington.



Sports Editor and Photographer - ROBIN SHELTON

Business Manager - BUZZY ALLEY

Circulation Manager - BELINDA BUTLER

Advertising Manager - VICKIE PICKETT



Editor - JANE MOODY

Assistant Editor - ELIZABETH
HEREFORD

Sponsor - MRS. WALLINGSFORD

REPORTERS

Marsha McGahey
Cynthia Cabiness
Mitzi Collins
Susan Washington
Gwen Drinkard
Joe Blow





Earl Allen, Frankie Amos, Jim Barclay, Howard Branford, Phil Campbell, Eddie Cisco, Tim Copeland, Glen Cornelison, Jim Davis, Johnny Gamble, Lester Gant, Steve Gravitt, Ralph Grider, Duaine Griggs, Tony Hale, Kenny Harding, Warne Heath, Donnie Height, Jimmy Holland, Clifford Holloway, John Hughes, Billy Johnson, Charles Lovelady, Herbie Lusk, Eugene Miller, Jimmy Nelson, Billy Owens, Mack Peters, Ricky Rounsavall, Bruce Sloan, Eddie Southeard, James Stewart, Charles Sumner, Gary Talley, Clevyvonne Tucker, Bobby Webb, Philip Wilborn, Walt Wright.

Fellowship of Christian Athletes

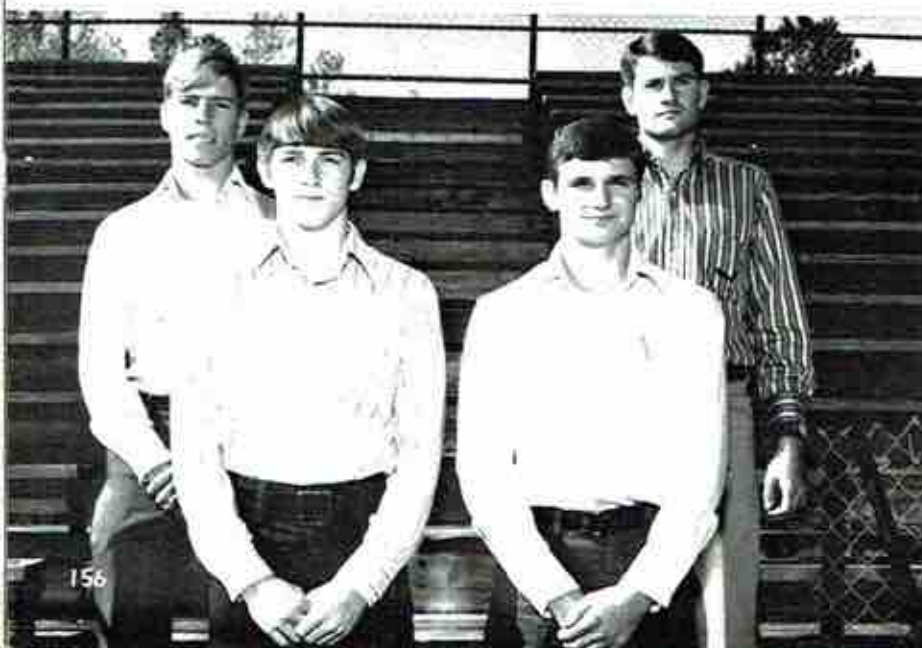

Officers

President - EDDIE CISCO

Vice-President - RALPH GRIDER

Secretary-Treasurer - JIM BARCLAY

Chaplain - DUAINÉ GRIGGS

Annual Staff



Susan Bell, Mrs. Broome, Nita Brown, Jana Downey, Glenda Durham, Connie Gentle, Martha Gist, Duaine Griggs, Steve Hamlet, Constance McQueen, Mack Peters, Karin Rung, Kathy Smith, Eddie Southeard, Walt Wright.

Organization Editors - JANA DOWNEY, STEVE HAMLET

Advertisement Editors - MACK PETERS, DUAINE GRIGGS

Sports Editor - EDDIE SOUTHEARD

Division Editor - GLENDA DURHAM

Feature Editor - CONNIE GENTLE



Editor - MARTHA GIST

Editor - MARTHA GIST

Business Manager - WALT WRIGHT

Sponsor - MRS. BROOME

Junior Editor - NITA BROWN

Freshmen Editor - KATHY SMITH

Faculty Editor - SUSAN BELL

Senior Editor - KARIN RUNG

Sophomore Editor - CONSTANCE McQUEEN



S.H.S. Cheerleaders



ANN BRANDON - Senior



DEBBIE KARRH - Juniors



JANA DOWNEY - Junior



LINDA RICHARDSON - Senior, Head



MELANIE ENGLISH - Senior



SHELAH COLLINS - Sophomore



LINDA REDMOND - Sophomore, Alternate



SHARON EVETT - Freshman



Sharon Evett



Sponsor -





Officers

President - MARTHA GIST
Vice-President - RICHARD NEELY
Secretary - RACHEL HEREFORD
Treasure - JANE MOODY
Reporter - TERESA AKIN
Sponsor - MRS. SLOAN

Mark Atk
Gibson, S
McLellan

Pep Club

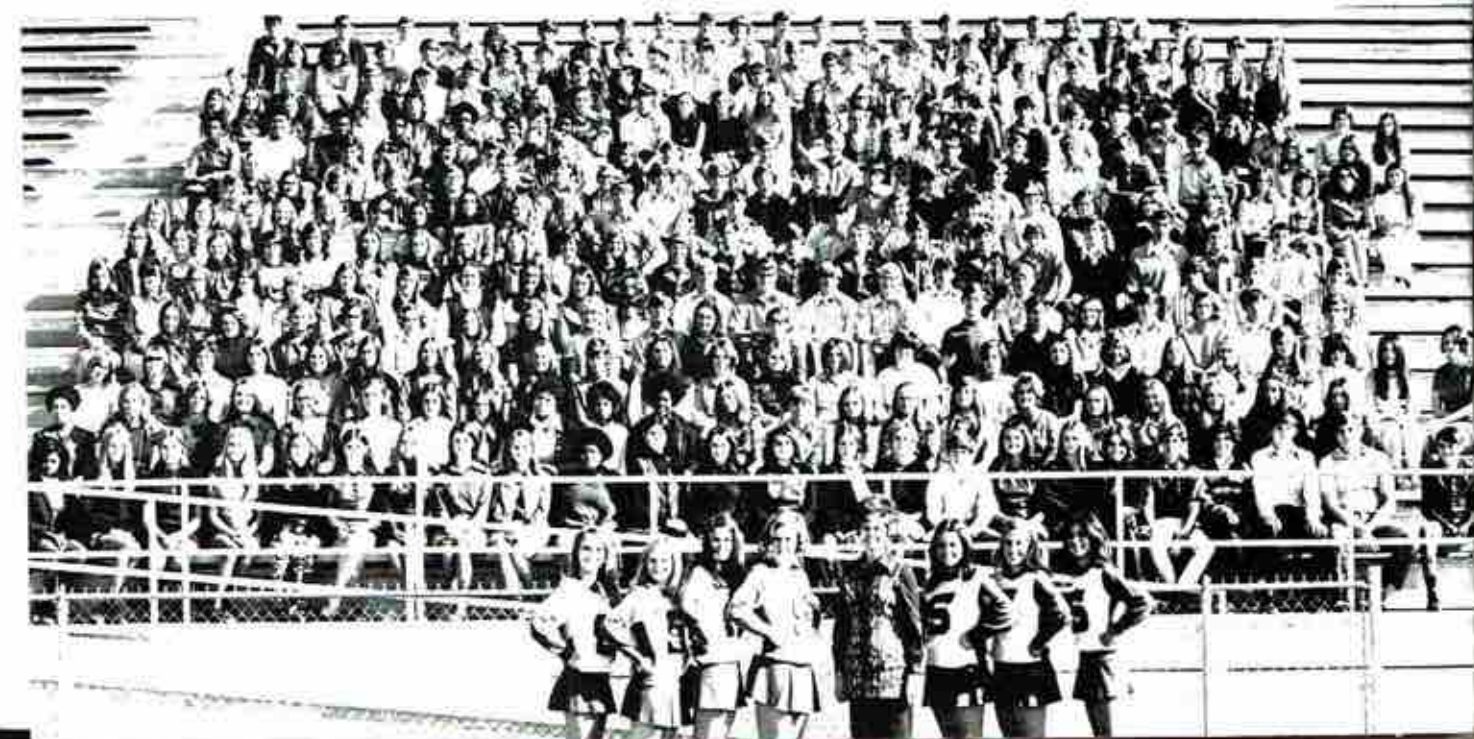



Mark Atkins, Barry Berry, Nita Brown, Charles Callanan, Robert Cash, Glenda Durham, Judy Gaisser, Bill Gibson, Tom Gibson, Steve Gravitt, Richard Haston, Bryan Kennamer, Steve Kennamer, Walt Kennamer, Tom Kolarik, Scott McLelland, Danny Moore, Robert Page, Clifford Perry, Tim Pierce, John Robertson, Gary Strickland, John Wolf.

Chess Club

Officers



President - ROBERT CASH

Vice-President - GLENDA DURHAM

Secretary-Treasurer - GUDY GAISSER

Sargent at Arms - GARY STRICKLAND

Sponsor-Sgt. - SMITH



Adkins, Airheart, Atkins, Austin, Bacon, Baird, Beard, Bellomy, G. Benton, R. Benton, Berry, Livesay, Linville, Breland, Brooks, Brown, Buck, Buckner, M. Buford, L. McCamy, R. McCamy, G. McCauley, McClendon, McGahey, Cotten, Cox, D. Moore, M. Moore, Otten, K. Mullaney, P. Mullaney, T. Mullaney, Neely, M. Nichols, S. Crawford, Parker, J. Pell, L. Pell, Pierce, Proctor, Radavsky, Remita, C. Gentle, S. Gentle, Gist, Glass, Gravitt, Greene, Smart, D. Smith, Henshaw, Hicks, Hodges, Holloway, Hughes, Inglis, Jacobs, M. Jones, P. Jones, D. Kennamer, J. land, Klepper, M. Latham, P. Latham, Keller, Larsen, Lawson, Lee, Traylor, Vandiver, Wales, Wilkerson, Williams,

Lloyd, Ma
J. McGint
Darwin, D
Cnibbs, H
Smith, K,
Welf, Woo

WILDCAT

BA



Drum Major

KATHY KELLER



Lloyd, Machen, J. Maynor, Maynor, Martin, M. Maynor, J. McCamy, Blalock, D. Bouldin, B. Bradford, G. Bradford, J. McGinty, P. McGinty, Mitchell, B. Butler, D. Butler, Byrd, Cabiness, Casteel, Clark, Clay, Collins, Cordell, Darwin, Dawson, Dicus, Ellison, Estes, Faucett, Fischer, Fitzgerald, Gant, Gay, Nichols, Nixon, Norwood, Page, Grubbs, Hambrick, Hargiss, Haston, Haswell, Richardson, Roberts, Robertson, Robins, Sanford, Scott, Shope, Sims, Smith, K. Smith, Stewart, Strickland, Swindall, Mark Thomas, Mike Thomas, Traylor, W. Kennamer, Kirby, Kirk-Wolf, Woodall.

BAND

Color Guard Captain

MARTHA GIST





CYNTHIA CABINESS - Head



AMY COLLINS

*S.H.S.
Majorettes*



CAROLYN CRAWFORD



KARIN PARKER





STANDING - Karen Parker, Carolyn Crawford.
KNEELING - Amy Collins, Cynthia Cabiness.



Flash Flags



Page Airheart, Pam Vandiver, Ellen Clark, Susan Nicholas, Belinda Butler, Marsha McGahey, Paula Dawson, Elaine Bellomy, Jan Hambrick, Darcy Buck.

Rifle Team



Connie Gentle, Marie Latham, Pam McGinney, Barbara Bradford, Jena Bacon, Sherry Gentle, Cindy Cotton, Pam Sims, Ann Dieus, Judy Maynor.

Honor Guard



Lynn Jones, Sharon Wolf, Ellen Larson, Sharon Proctor, Janice Remita, Theresa Fischer.

President

Vice-Pres

Secretary

Reporter

Sponsor

Mr.
Rich
Vand

Officers

President - JERRY KIRBY

Vice-President - RICHARD BENTON

Secretary-Treasurer - CONNIE GENTLE

Reporter - JIM McCAMEY

Sponsor - MR. AMBERSON



Tri-M Club

Mr. Amberson, Jena Bacon, Richard Benton, Barbara Bradford, Ellen Clark, Amy Collins, Connie Gentle, Martha Gist, Richard Haston, Jerry Kirby, Allen Lee, Jim McCamey, Mary Moore, Richard Neely, Susan Nichols, Kathy Smith, Pam Vandiver, Stanley Woodall.





Assistant Director - HOMER SMITH

Band Director - JACK AMBERSON

Band Officers



Captain - RICHARD BENTON
First Lieutenant - ALAN LEE
Secretary-Treasure - AMY COLLINS
Second Lieutenant - JERRY KIRBY
Sponsor - MR. AMBERSON



R.O.T.C.



Rifle Team



Officers



Staff Sponsors



Color Guard



Officers



Drill Team

First Platoon



Second Platoon



Third Platoon



Fourth Platoon



Fifth Platoon



Sixth Platoon



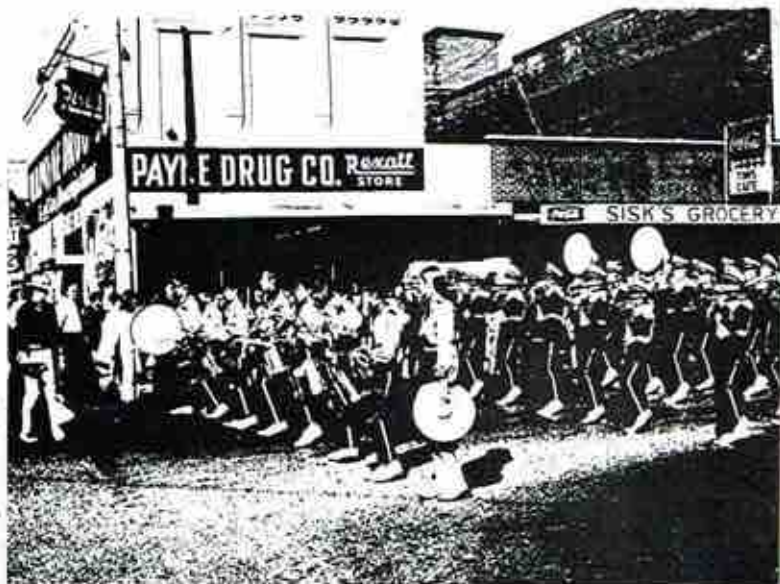

THRIFTY GAS *U* SERV & SAVE

JITNEY JR.

PREMIUM

REGULAR

SELF SERV

SELF SERV

JITNEY JR. #3

Phone 574-1814
808 E. Willow St.
Scottsboro, Ala.

Congratulations Class of 72

JITNEY JR. #3

Phone 574-1769
923 S. Broad St.
Scottsboro, Ala.

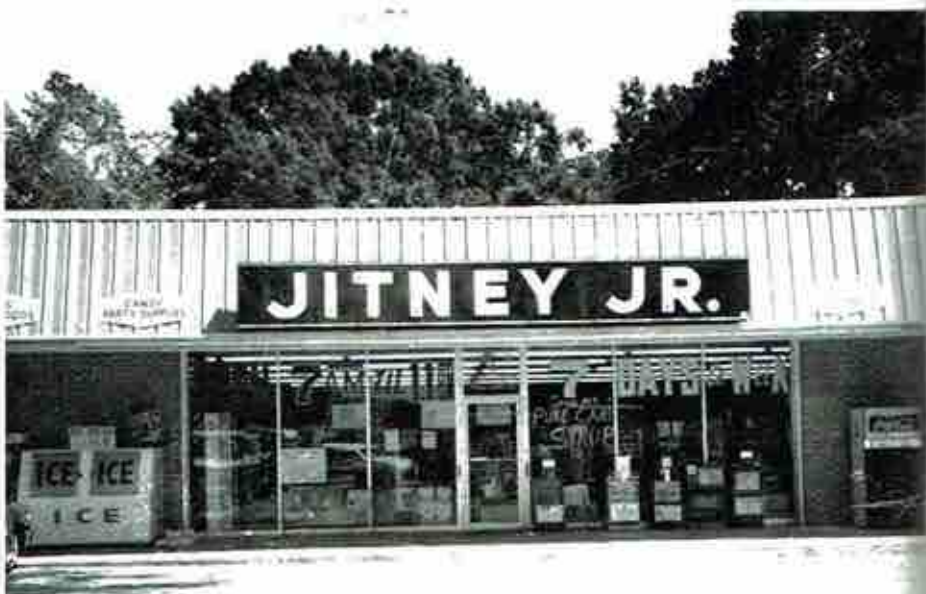

Phone 574-3212

Sales and Service

Phone 574-3001
112 East Peachtree St.
Scottsboro, Alabama



The Third Largest Bank in Alabama

STATE NATIONAL BANK OF ALABAMA

Scottsboro, Ala. and Scottsboro Plaza

Phone 574-2244 or 574-5570

Member FDIC

THE **BIG** DIFFERENCE



**HEMBREE
INSURANCE AGENCY**

Scottsboro, Alabama
574-1279

BELK HUDSON

Your Happy Shopping Store
Scottsboro Plaza Shopping Center
Scottsboro, Ala., 25768

P.O. Box 490

Phone 574-3233

WORD MOTOR COMPANY, INC.

Chevrolet and Oldsmobile
205 Andrews Street
Scottsboro, Alabama 35768

**WOODSON
JONES DODGE INC.**

637 West Willow
Scottsboro, Alabama 35768

WOODSON JONES Phone 574-1455
Owner Res: 638-3772

CITY AUTO PARTS

111 N. Market St. Phone 574-2606
Scottsboro, Alabama



**DOWNTOWN
GULF SERVICE**

Where Service Meets You on the Front
Accounts Payable First of Month
Scottsboro, Alabama Phone 574-2624

HAMILTON BAND INSTRUMENT CO.

1226 Noble Street
Anniston, Alabama



U-DO-IT CAR WASH

902 Jefferson Drive
BILL AKIN
GENE PHILLIPS,
Owners

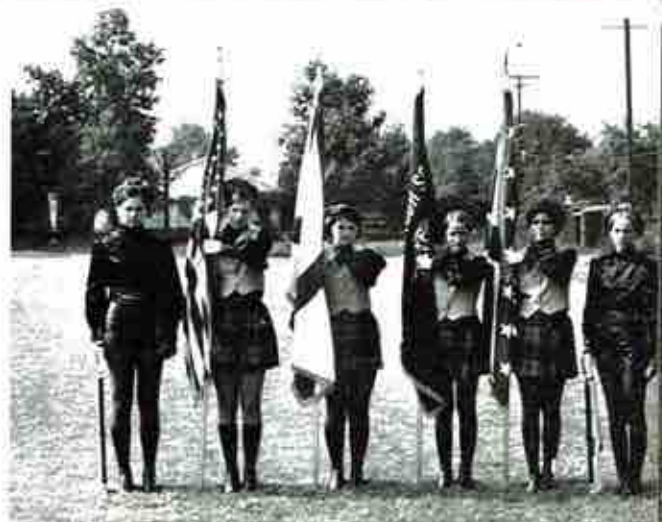



HARBIN MOTOR COMPANY, INC.

Authorized Ford - Thunderbird - Mercury
Comet - Mustang - Cougar Dealers
Scottsboro, Alabama



FIELDCREST MILLS, INC.

Scottsboro Rug Mill
Scottsboro, Alabama 35768

JIM PITTS GIFTS

"For the Unusual in Gifts"
518 East Willow
Scottsboro, Alabama 35768





A. J. LINDSEY & SON
 Wholesale Fruits and Vegetables
 Bakery Products
 FORT PAYNE, ALABAMA — 35967

Rx Rx Rx Rx Rx Rx Rx Rx Rx Rx
 Rx *Name Brands At Low Prices* Rx
 Rx Rx Rx Rx Rx Rx Rx Rx Rx Rx
Eckerd's
DRUG STORES
 Rx (CALLERS OF 1972-1973) Rx
 Rx "DISCOUNT" Rx
 Rx PRESCRIPTION Rx
 Rx PRICES" Rx
 Rx (C-90) Rx
 Rx * Drugs * Sundries Rx
 Rx * Tobaccos * Cosmetics Rx
 Rx CONVENIENTLY LOCATED Rx
 Rx SCOTTSBORO Rx
 Rx PLAZA Rx
 Rx **574-5552** Rx
 Rx **ECKERD'S** Rx
 Rx **DRUG STORES** Rx
 Rx Rx Rx Rx Rx Rx Rx Rx Rx Rx



**HIWASSEE LAND
 COMPANY**

P.O. Box 40, Scottsboro, Ala.
 Phone 205 574-2560



FRED SINGTON

Sporting Goods

Athletic Equipment
 That Scores

404 Governors Drive
 Huntsville, Alabama 35768

Compliments of

**FRED R. BENSON
 BUILDING COMPANY**

Builders of Quality Homes
 Dealers in Trend, MoHawk, and
 Barwick Carpets

902 South Broad Street
 Scottsboro, Alabama 35768
 205-574-2907

**ABERCROMBIE'S
TIRE CENTER INC.**

903 So. Broad St.
Scottsboro, Ala.

**JACKSON COUNTY
FARMER'S COOPERATIVE**

Feed, Seed, Fertilizer, Gas,
Oil, and Grain



**PATRICK LUMBER
COMPANY**

615 E. Willow St.
574-2211



**CAMPBELL OIL
COMPANY, INC.**

Union Oil Jobber
for
Jackson County
Scottsboro, Alabama
574-1310

**HI-JACKSON
WHOLESALEERS**

Plumbing and Electrical
Supplies

Scottsboro, Ala.

M. F. GARDNER, Distributor

**GULF OIL
PRODUCTS**



Scottsboro, Alabama



VARIETY BAKE SHOP

108 EAST PEACHTREE
SCOTTSBORO, ALA. 35768
PHONE 574-2424

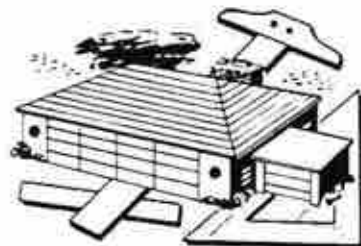

R. B. DERRICK REAL ESTATE CO.

Scottsboro, Alabama

Phone 574-2717

We Sell the Earth

T & M COMPANY

Route 2 Box 44
Scottsboro, Alabama 35768

WINN-DIXIE MONTGOMERY, INC.

1550 JACKSON FERRY ROAD - P.O. BOX 2029 - MONTGOMERY, ALABAMA 36103
(205) 263-4341





PONTIAC

308 West Willow Street
Scottsboro, Alabama
Phone 574-1234



Congratulations Seniors

ELECTRIC POWER BOARD



The City of Scottsboro
- Phone 574-2680 -
Scottsboro, Alabama 35768

Scotts

BOGGUS PLUMBING CO.

Plumbing Equipment and
Contracting

"We Handle The Standard"

Phone 574-1159
121 N. Broad Street
Scottsboro, Alabama



122 E

MRS. LOVELADY'S KINDERGARTEN AND DAY NURSERY

415 Scott Street

Phone 574-3625

SHOOK LAUNDRY & CLEANERS

Phone 574-2476

Scottsboro,
Alabama



RED SHARP, INC.

- Ready Mixed Concrete -
Grading and Excavating
Scottsboro, Alabama
Phones: Bus. 574-1026
Res. 574-2027

LEONARD DERRICK

Investment & Realty Company
505 South Broad Street
Scottsboro, Alabama 35768
Day Phone 574-2616
Night Phone 574-1374

ALABAMA FARM BUREAU, INC.

Auto, Fire, and Life
124 North Broad St.
Scottsboro DOYLE OWENS

SCOTTSBORO SEWING CENTER

Jackson County
Singer Dealer
Complete Sales and Service
Phone 574-4924

Compliments of

OLD HICKORY SMOKE HOUSE

122 East Peachtree Street

Scottsboro, Alabama 35768

Phone 574-3202

VIVIAN COLLINS' FLOWERS

209 Cedar Hill Drive
Scottsboro, Alabama
Phone 574-3410

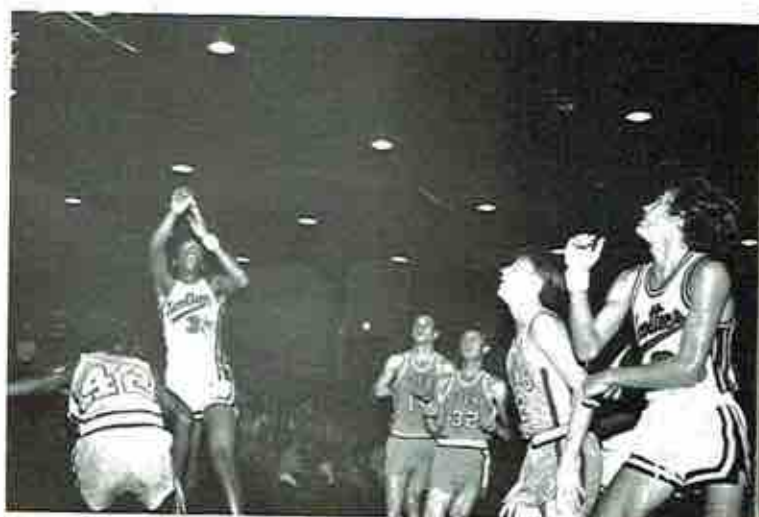

BELLEFONTE CORPORATION

Manufacturers of Fine Laces

Jefferson Street
P.O. Box 825

574-4311



OF

burger chef

Family Restaurants

**"Come in after the
game for a Big-Treat"**

821 South Broad Street
Scottsboro, Alabama

WILLIAM'S OIL COMPANY

Hwy. 72 East
Phone - 495-2413



THE SOUTH'S MOST MODERN AND
DISTINCTIVE FOOD SERVICE SPECIALISTS

- CANNED AND FROZEN FOODS
- PAPER AND DISPOSABLES
- FOOD SERVICE EQUIPMENT
- MAINTENANCE SUPPLIES

"Dedicated To Serving Those Who Serve Food"

THE HOME OF

Sunday Dinner

MEMPHIS, TN

COL. REB'S FRIED CHICKEN



Careers with Burlington are unlimited. Benefits are numerous, and advancement comes rapidly. The Company puts the accent on youth to meet its growing needs. Scottsboro High students pursuing college training can look to Burlington for an exciting and secure career, with endless opportunities.

Scottsboro Hosiery Company,

BURLINGTON INDUSTRIES, INC.

Executive Offices: Greensboro, North Carolina
An Equal Opportunity Employer

CONGRATULATIONS,
SENIORS!



SCOTTSBORO COCA-COLA
BOTTLING COMPANY

Compliments
of

THE BARGAIN BARN

Compton Furniture
Highway 79 South
574-1613



GIST STUDIO



602 S. Broad Street
Scottsboro, Alabama

D & H SINCLAIR SERVICE STATION



We Give S&H
Green
Stamps

402 East Willow Street
574-9780

Road Service Tune Ups
Minor Repairs

TELEPHONE
574-1483



*Tiny Tots Kindergarten
& Day Care Center*

MRS. C. A. BENTON
Director

825 SO. MARKET ST.
SCOTTSBORO, ALABAMA

MAYNOR'S TIRE & REPAIR CENTER

Quality Texaco Service
Firestone - General - Siebling -
Goodyear General Auto Repair -
Complete Tune Up - Tire
Balancing - Wheel Alignment
DOYLE MAYNOR - Owner

574-3875

201 E. Willow

Scottsboro



WALES JEWELRY

Gifts That Last,
Serving Jackson County and
Scottsboro for Over 35 Years.

No Extra Charge for Credit

Ph. 574-2941

Scottsboro, Alabama

SCOTTSBORO AUTOMATIC TRANSMISSION

415 W. Willow
Phone 574-4232

HAMMER'S



GENERAL EQUIPMENT COMPANY, INC.



Tractor and Farm Equipment
Lawn and Garden Equipment

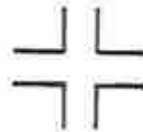

Bush-Hog
Rotary Cutters

New Holland Hay Tools

Highway 72 East - Airport Road
Scottsboro, Alabama

CARL COOK BODY SHOP



Body and Fender Repair
Phone 574-4010

104 Cedar Hill Drive

Scottsboro, Alabama 35768

**B. & G.
GAS COMPANY**

P.O. Box 98
520 W. Willow Street
Phone 574-1030

Scottsboro, Alabama



**McCAMY
DRUGS**

248 S. Broad
Scottsboro, Alabama

574-1672

Compliments of

BLUE BONNET GROCERY

442 W. Willow St.

574-1048

**HUBB MOTOR COMPANY
INC.**



Form **BUICK**



Phone 574-1139 514 W. Willow St.
Scottsboro, Alabama 35768

Food, fun for everyone

PASQUALES PIZZA

Scottsboro Plaza

574-3362

Bill's Mobile Home Sales

72 West Willow Street — Phone 574-6205
Scottsboro, Alabama



FIRST BAPTIST CHURCH

One Block East of Court House
P.O. Box 848 Phone 574-3308
Scottsboro, Alabama 35768

THOMAS MANSELL
Pastor

RUSSELL HERRINGTON
Minister of Music-Youth

"Where the Real Things are Happening Now"



**SCOTTSBORO
CHRYSLER PLYMOUTH**

BALLET FABRICS INC.

Division of International
Stretch Products, Inc.

P.O. Box 945
Scottsboro, Alabama
35768

WCRI
WCNA
WROS
CATO'S
J. C. JACOBS BANKING CO.
HEMBREE INSURANCE CO.
FIRST NATIONAL BANK
THE PRINTING MART
V. J. ELMORE
BROWN & BERGMAN FURN. CO.
STATE NATIONAL BANK
SCOTTSBORO SHOE STORE
WOODALL'S
WORD LUMBER CO.
ROUGH and TUMBLE FURN. CO.
KENWIN'S
LAY and CO.
WALES
THE DAILY SENTINEL
THE ADVERTISER
SCOTTSBORO HARDWARE
WESTERN AUTO STORE
RATLIFF'S
STERCHI'S
COPELAND TIRE CO.
KENNAMER'S
HODGES DRUG STORE
H & H DRUG STORE
LORCH'S
DERRICK'S DEPT. STORE
SCOTTSBORO BUSINESS EQUIPMENT



WILLIAM THOMAS, R. Ph.

Quality

Service

THOMAS BUILDING
Phone 574-3115
Scottsboro, Alabama

**MOMAR
INCORPORATED**

Store Front Specialists
Auto Glass - Desk Tops - Mirrors
Glass Patio Doors
Pittsburgh Paints

**K. & M.
PAINT & GLASS CO., INC.**

114 West Willow - Phone 574-4901
R. L. "BOB" BLACK Scottsboro
Manager Alabama

Hear Wildcat Action
on

WCNA-FM

Read Wildcat Action
in the
Advertiser

Your Home Owned News Media
S. Market 574-2341

Compliments
of

FRECK'S

Phone 574-2868

KENNAMER'S MILL END STORE

"Your Complete One Stop Sewing
Supply Center"

Phone 574-3157
Scottsboro, Alabama

Compliments of

SCOTTSBORO FUNERAL HOME

E. K. BERGMAN, JR.
TED BROOKS

574-4965

TOWN & COUNTRY FURNITURE CO.

Hwy. 35, E. P.O. Box 793
Scottsboro, Ala. 35768

"We Don't Try to Be the Biggest -
Just the Best"

190



Phones: Off. 574-3149
Res: 574-1976

WELTON H. NORWOOD

P.O. Box 429
Scottsboro, Alabama 35768
Representing State Farm Insurance
Companies
Auto - Life - Fire
Bloomington, Ill.



Word Theatres and Vending Corp.

TAWASENTHA DRIVE-IN AND THE HOLIDAY CINEMA AND WORD POPCORN CO., INC.

Compliments of

BENHAM CORPORATION

"Go, Wildcats, Go!"

BASS OIL COMPANY

Distributors of Gas and Oil

RAY BASS
401 Parks Avenue
Scottsboro, Ala.

574-2113

Compliments
of

WEBB CONCRETE PRODUCTS CO.

Scottsboro, Ala. 35768

WEBB 574-3296

JOHNSON PLUMBING & ELECTRIC COMPANY

506 West Laurel
Scottsboro, Alabama 35768
574-2440

W. H. JOHNSON JR. and
JOHNNY JOHNSON

N. E. K. BERGMAN

OWN & BERGMAN FURNITURE CO. INC.

Wardair Appliances
Maytag Washers
Refrigerators and Radios
Scottsboro, Ala.



BUTLER AND KENNAMER WHOLESALE COMPANY

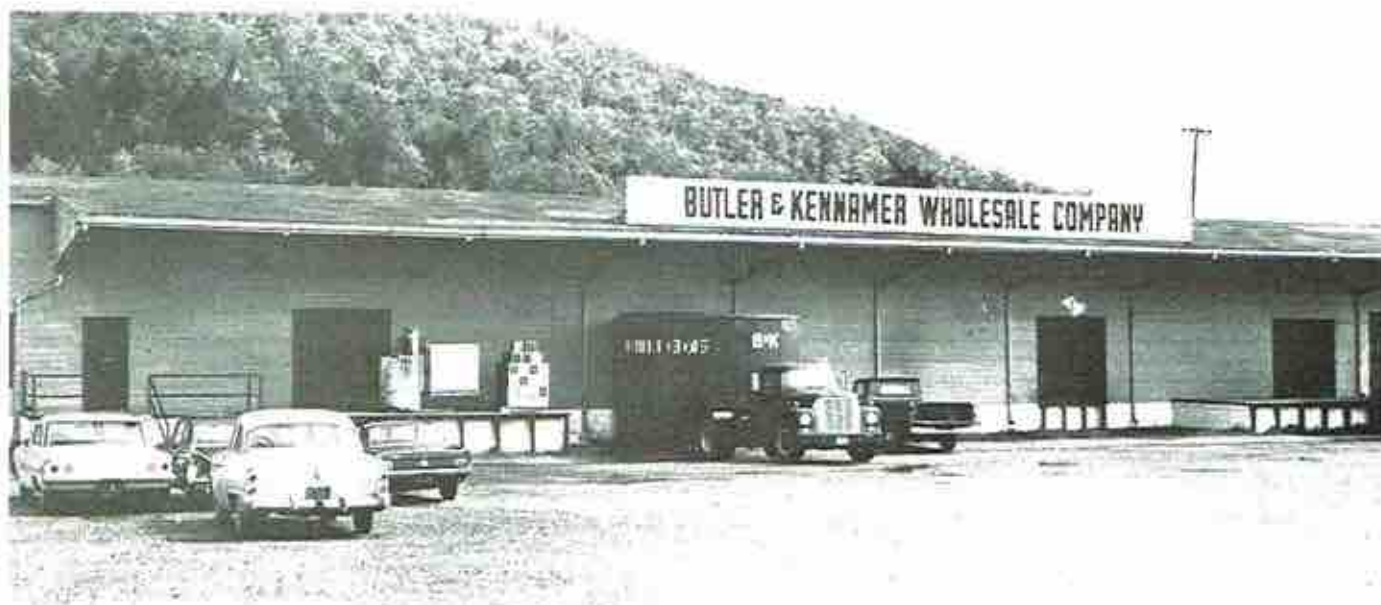

LADIES' & CHILDREN'S SHOPPE

Word Arcade

Scottsboro, Alabama



Congratulations, Seniors!

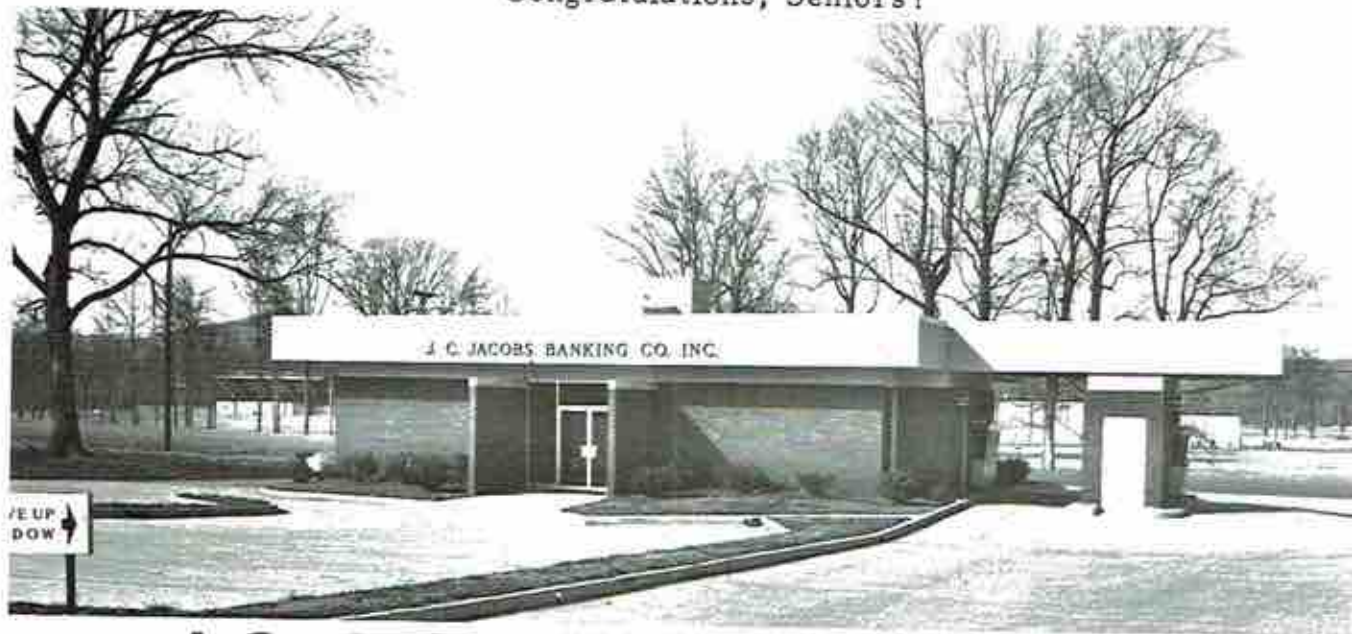

J. C. JACOBS BRANCH BANK



J. C. JACOBS BANKING COMPANY

601 S. Market Street
Scottsboro, Alabama

574-2107

126 East Peachtree St.
Scottsboro, Alabama

Compliments of
**JACKSON COUNTY
SHERIFF'S
DEPARTMENT**

W. R. (BOB) COLLINS, Sheriff



SCOTTSBORO TRAILER SALES, INC.

SCOTTSBORO, ALA.
MACK ALLEN, OWNER
SEE US FOR - PARK RENTALS - FURNISHED ARTS.

DAY PHONE 574-3928

COPELAND TIRE COMPANY

Radial Tire People

B.F. Goodrich Passenger, Truck, Farm, and
Industrial Tire. Road Service With
Complete Auto Service

B.F. Goodrich

SALES  SERVICE

**F. D. PROCTOR
TRACTOR
COMPANY**

P.O. Box 420 Phone 574-2167
Scottsboro, Alabama 35768



MAVERICK MOBILE HOMES

Sales and Service
Hwy. 79 - So. Broad St.
Scottsboro, Alabama

GARNER Phone: 574-4411

HODGES H&H PHARMACY

Phones 574-1230 and 574-1231

HODGES MORTAR & PESTLE

Phones 574-3211 and 574-3535
Scottsboro, Alabama

LIBERTY RESTAURANT

Homemade Pies and Food
907 E. Willow Street
Scottsboro, Alabama

Owned and Operated by
LOUISE and BILL PETTY

Compliments of

WORD — BOLTON FUNERAL HOME

Phone 574-1066

716 S. Broad St. Scottsboro, Ala.

Compliments of

GEORGE H. DICUS, Agent

STANDARD OIL COMPANY

301 Mountain Street
Scottsboro, Ala.
Phone: 574-3417

ROMA'S



Sooner or Later Everybody's Favorite Stores

Compliments of



MUD CREEK FISHING CAMP

Box 319
Scottsboro, Alabama

LESTER CARVER
BILL CARVER

Phone 574-3168

COLOR TV



574-3033



507 W. Willow St.

Scottsboro

KELLER & TALLEY TV SERVICE



Best Wishes From REVERE in Scottsboro

A good neighbor, a good place to work

Joining with forward-looking Alabamians to make our
state and neighborhood a better place in which to live.



Revere Copper and Brass Incorporated
First and Finest in Copper and Brass; Fully Integrated
in Aluminum

Congratulations
Scottsboro High
Students!!!



Appreciate Your
Business!!!

"Five Convenient Locations!"

THE FIRST NATIONAL BANK SCOTTSBORO, ALABAMA

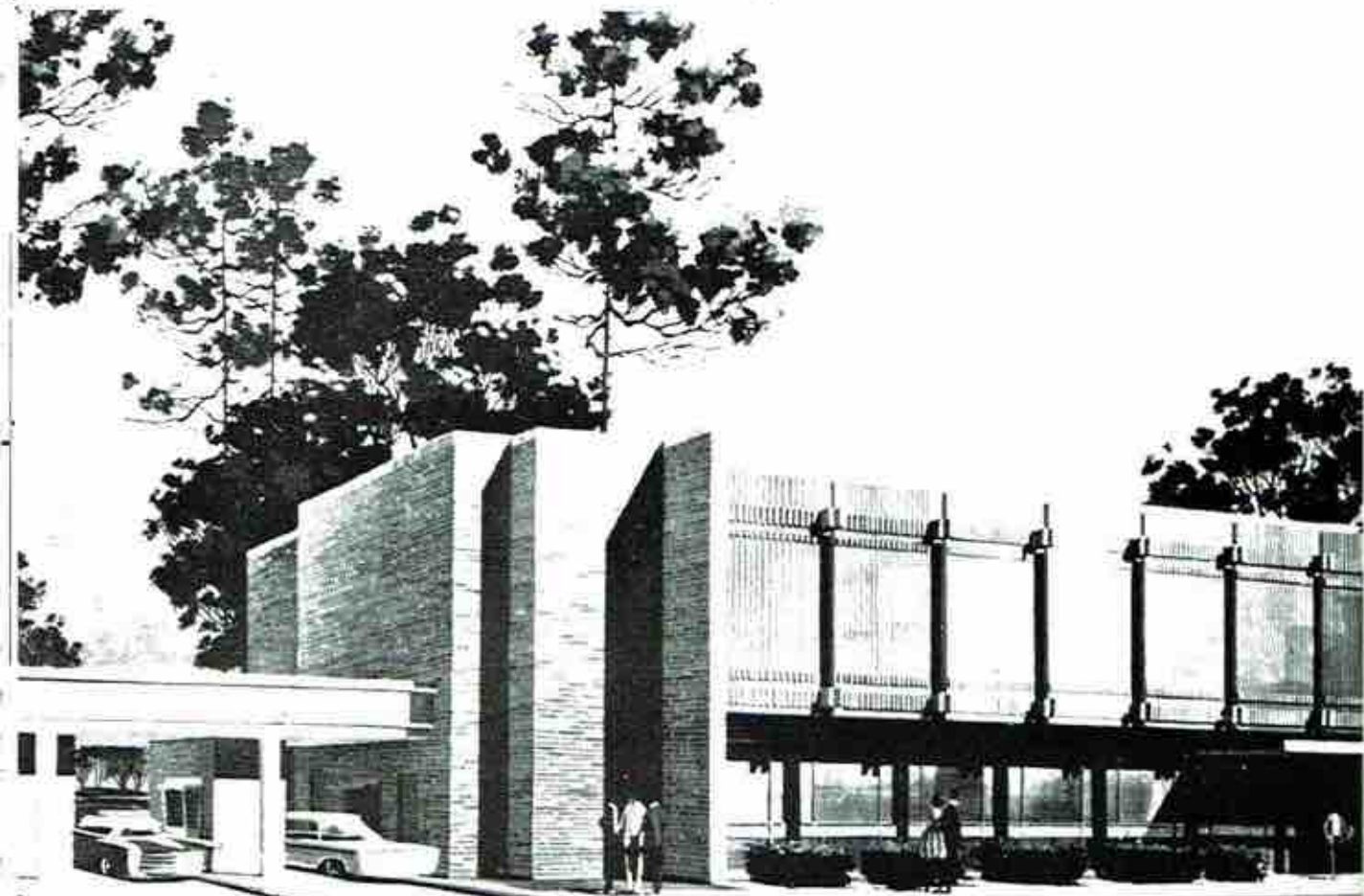

MEADOW GOLD DAIRIES

"Jackson County milk for Jackson County people"



Phone 574-1201
Scottsboro, Alabama

ROUGH AND TUMBLE FURNITURE COMPANY

"Scottsboro's Largest"

Westinghouse

Speed Queen
Washers

Zenith

Simmon's

107 West Laurel St.
Phone 574-2338
Scottsboro, Alabama

Scottsboro Glass Company Inc.

506 WEST WILLOW - SCOTTSBORO, ALA. 35768

STORE FRONTS - AUTO GLASS - MIRRORS

PHONE 574-3216

SHERMAN STEWART



Rexall DRUGS

**W. H. PAYNE
DRUG CO.**

Phone 574-2140
Scottsboro, Alabama
Brooks Woodall

HENRY'S LAUNDRY

Wash and Dry
Elm Street
Scottsboro, Alabama

WROS

The Big One
Radio Station
The Friendly Station
1000 Watts AM Power
Non-Directional
Scott Street
Scottsboro, Alabama

Piggly Wiggly

★ 414 East Willow Street

★ 705 S. Broad Street

Two Locations To Serve You Better.

WITH COMPLETE PHARMACY DEPARTMENT
AT DISCOUNT PRICES

**S&H GREEN STAMPS
WITH EACH PURCHASE**



Mr. and Mrs. Emmett Hood

DOUBLE



ON WEDNESDAY

Compliments of

**J. D. CHANDLER
CYCLE CO.**

JOHN BOOZER, Manager
574-2542
Scottsboro, Alabama



Honda
Has
It
All!!!



**STANDARD
SERVICE**

SEBRING SUPER SERVICE

Chevron Products
- (Open 7 Days) -
Hwy. 72 E. Ph. 574-4551
LAWRENCE SEBRING, Owner
BILLY PARKER, Mgr.
Scottsboro, Alabama 35768

JIM PHILLIPS

PHONE 574-6425



M & P MARINE INC.
SALES & SERVICE

P. O. Box 973 - U.S. 72 EAST

SCOTTSBORO, ALA. 35768



Wholesale Grocers
Scottsboro, Alabama

Telephone 574-1334

301 North Houston St.

Distributors

Sunflour Dixie Lily Flour

Stokely Canned Foods

Bama Foods

Gorton Frozen Seafoods

Pet Ritz

Sunflower Corn Meal

Van Camp Canned Foods

Happy Kids Products

Morton Dinners and Meat Pies

Sealdsweet Frozen Orange Juice

Supply Headquarters for

Shopworth Stores

SCOTTSBORO BUSINESS MACHINES



Sales and Repair * Rentals

Phone 574-3441

Scottsboro, Alabama

KENNAMER'S

Russ Togs for Girls
Levis for Boys



Compliments
of

DAVIS CLEANERS

"Hand Cleaning Our Specialty
801 East Laurel Street
Scottsboro, Alabama
374-3449



Member Of: United Press International, Alabama Press Association, Alabama Newspaper Advertising Service and Advertising Checking Bureau. Represented Nationally By: General Advertising Service, Inc.

JAMES K. HARKNESS
Publisher

Published
Tuesday thru Friday Afternoon
and Sunday Morning

COMPLETE COUNTY-WIDE NEWS COVERAGE

•SPORTS

•GOVERNMENT

•SOCIETY

•AGRICULTURE

To Subscribe...

Phone 574-1020