

REMINDER '71





Reminder "71"
Scottsboro High School
Scottsboro, Alabama



Table of Contents

<i>Theme</i>	<i>3</i>
<i>Faculty</i>	<i>11</i>
<i>Seniors</i>	<i>25</i>
<i>Juniors</i>	<i>69</i>
<i>Sophomores</i>	<i>85</i>
<i>Freshmen</i>	<i>99</i>
<i>Sports</i>	<i>107</i>
<i>Features</i>	<i>123</i>
<i>Organizations</i>	<i>139</i>
<i>Advertisements</i>	<i>173</i>
<i>Autographs</i>	<i>205</i>

Reflections . . .

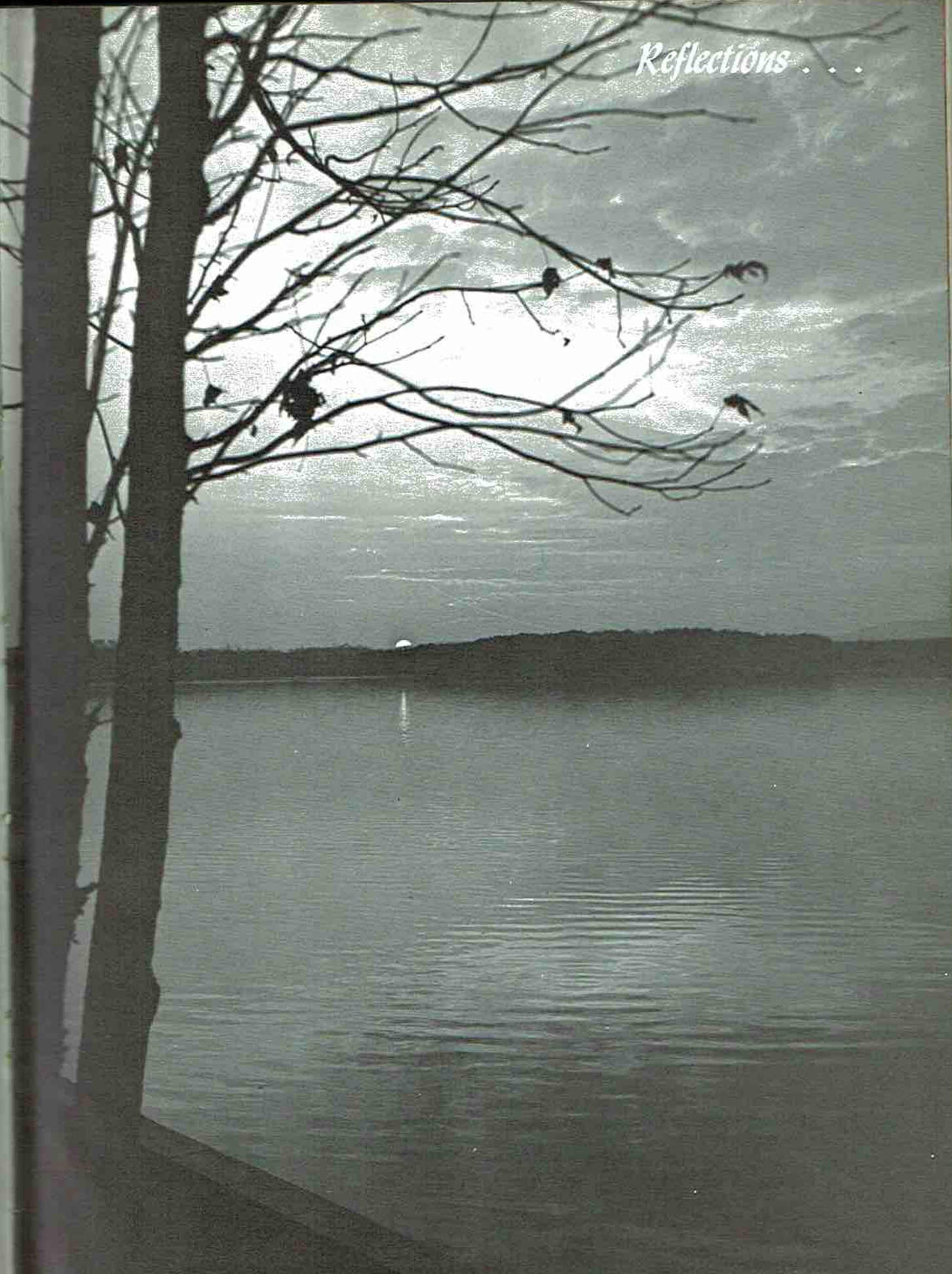

of our school year at s.h.s.

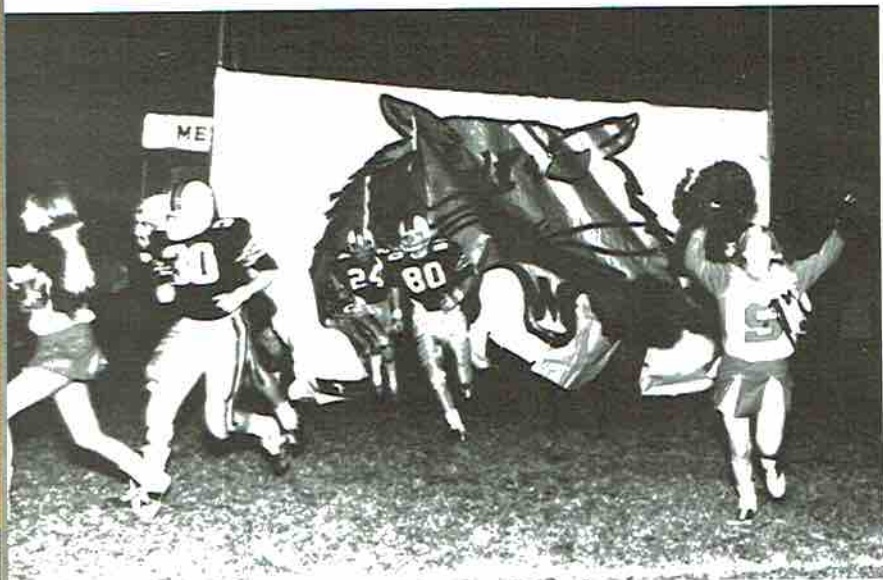

the joy and sorrow
happiness and heartache





the
victory
and
defeat
of
competition





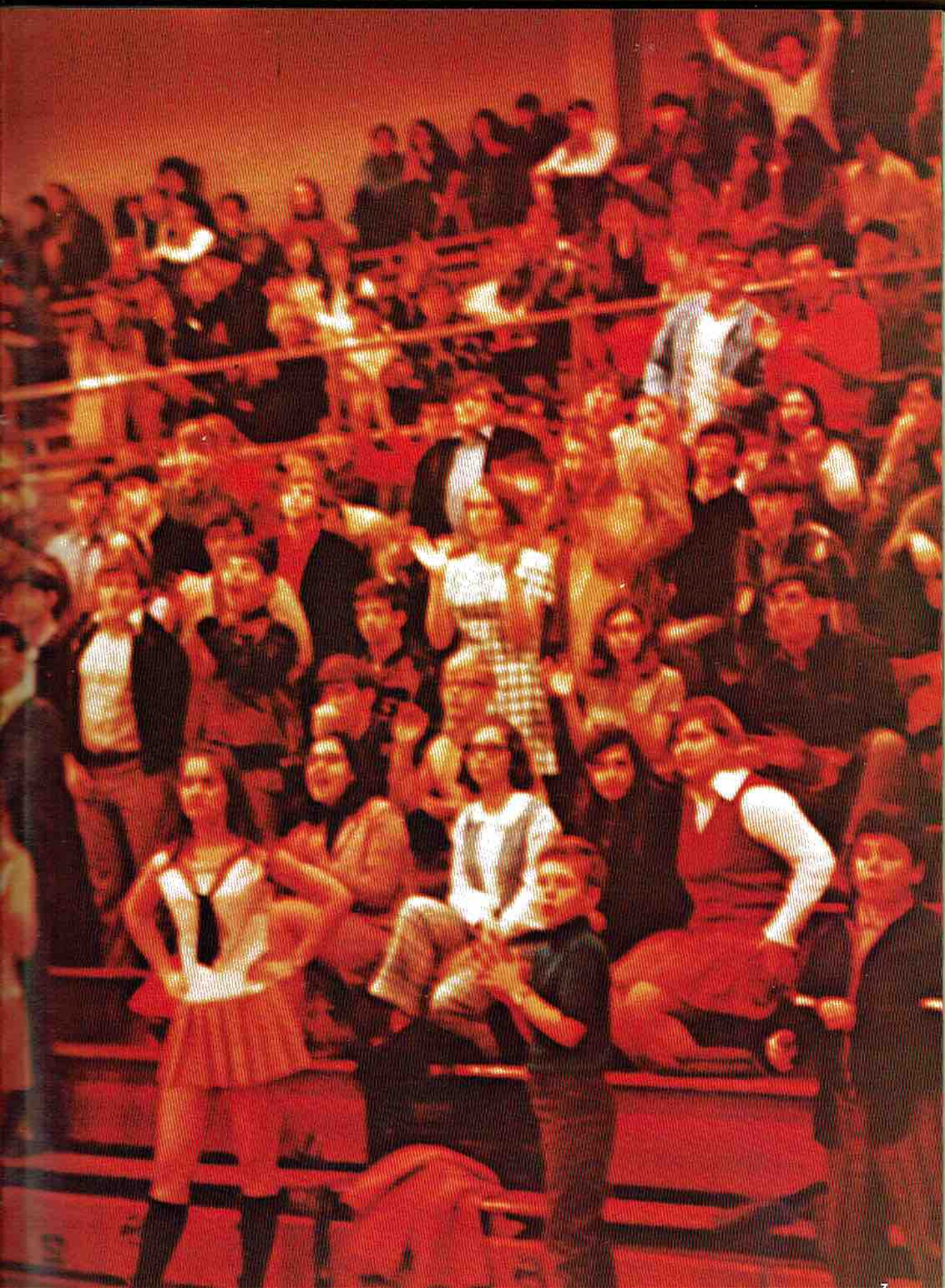

the excitement



with only a
moment to
pause

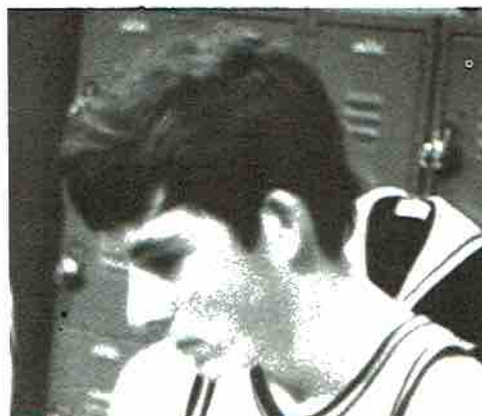
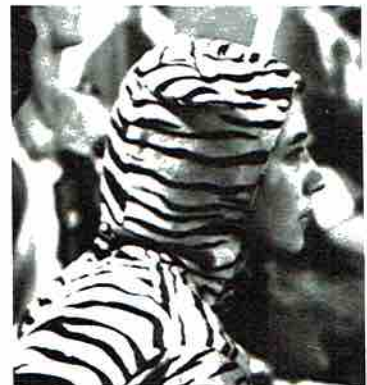

the work

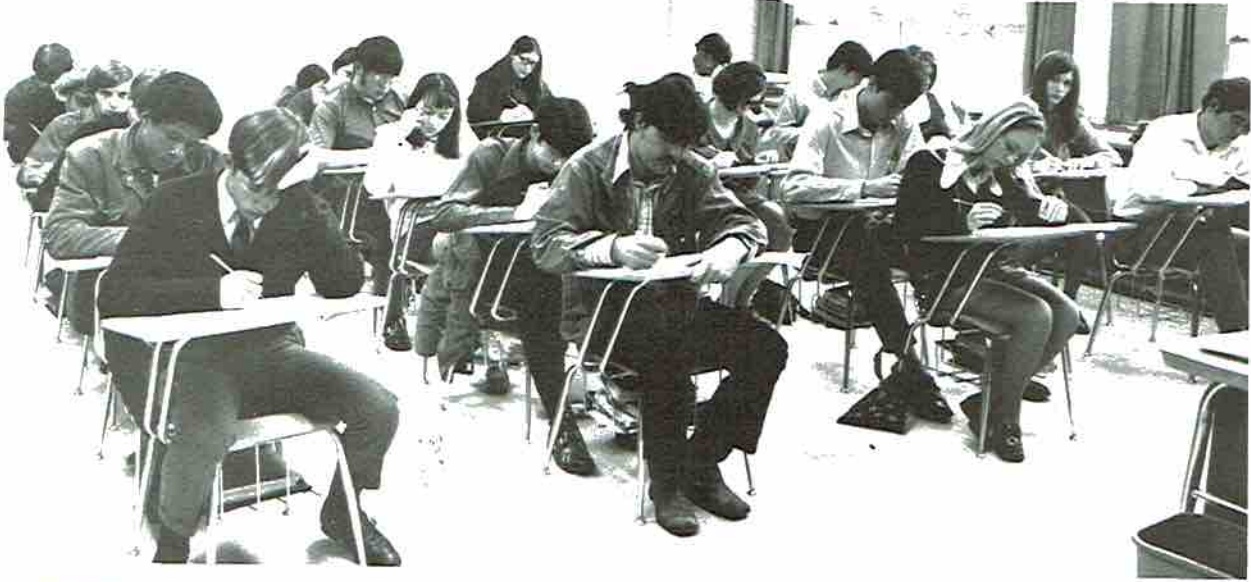

and play

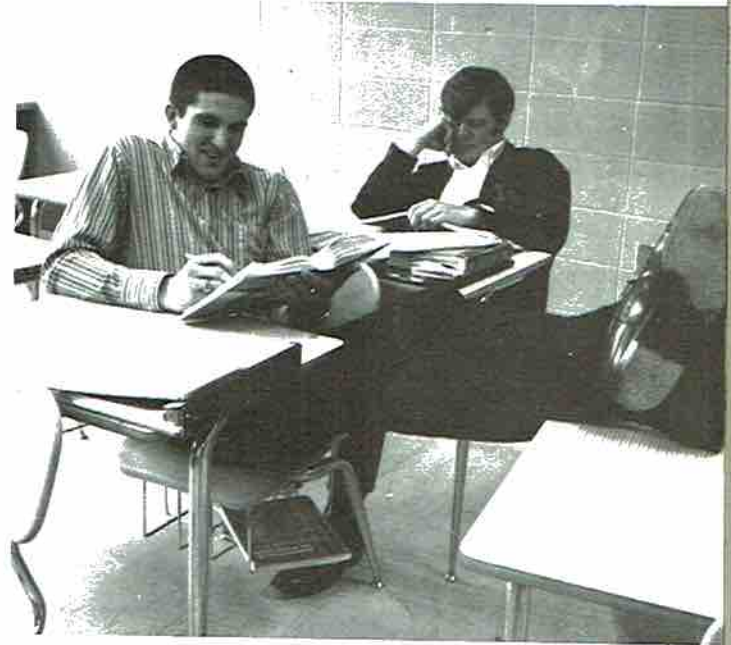



all combine to make these reflections worth remembering



Faculty

Drop out now
Pay later

There are many reasons why you should work as a faculty member. If you're looking for a better way to live, this is the way.

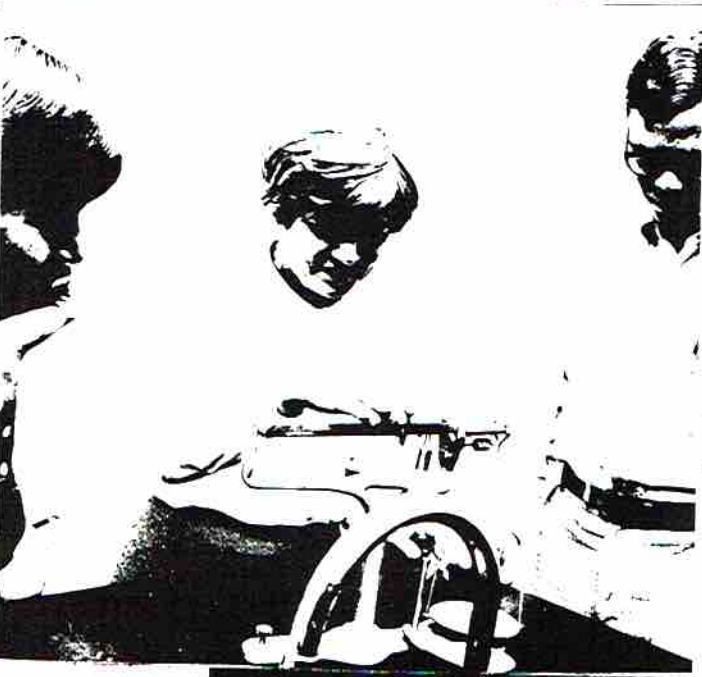
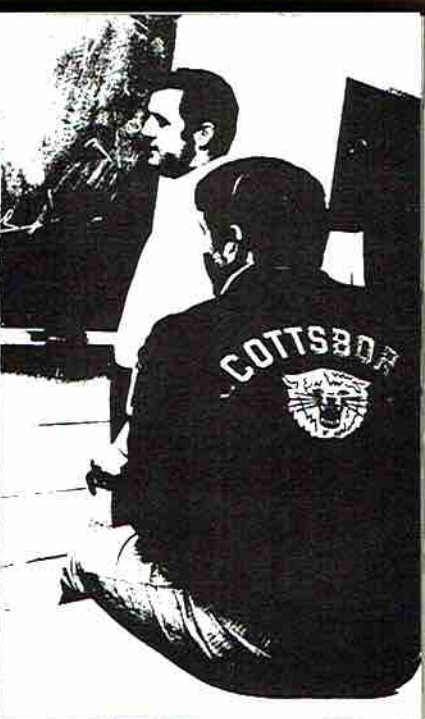
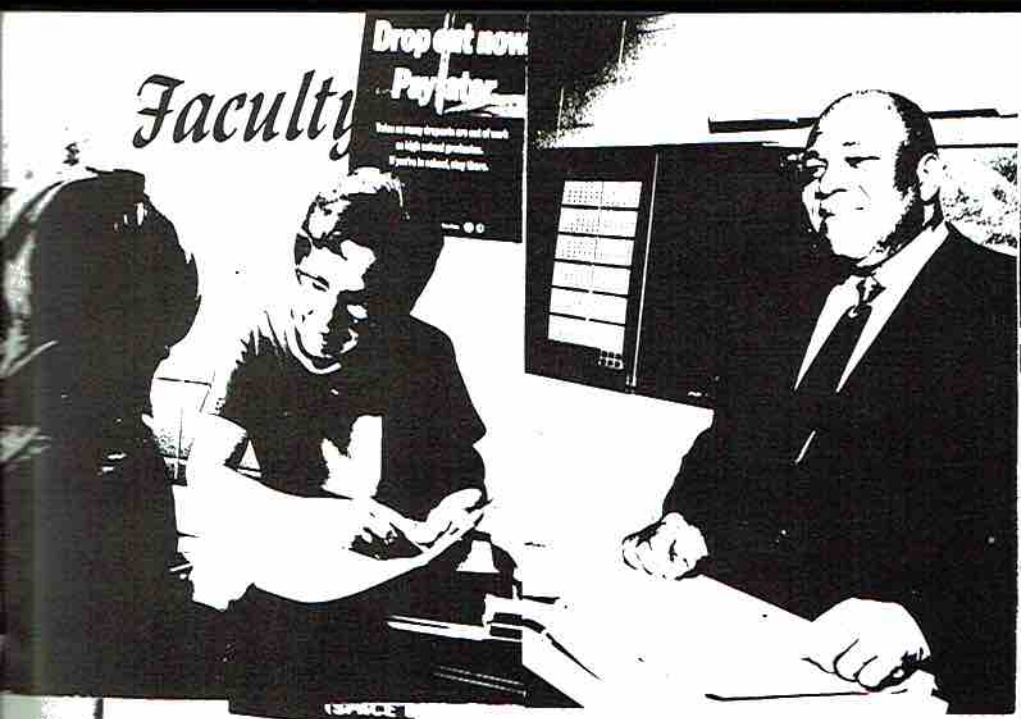

"Receive my information and my silver;
and knowledge rather than gold."
8:10



Dr. T. T. Nelson - Superintendent of
Scottsboro City Schools



MEMBERS: Mr. Gene Warr, Mr. Tom Waldrop, Dr. T. T. Nelson, Mr.
Bill McCutchen, Mr. Jep Moody, and Dr. John T. Sanders.



MR. JOHN BLACKWELL
Director - Title 1

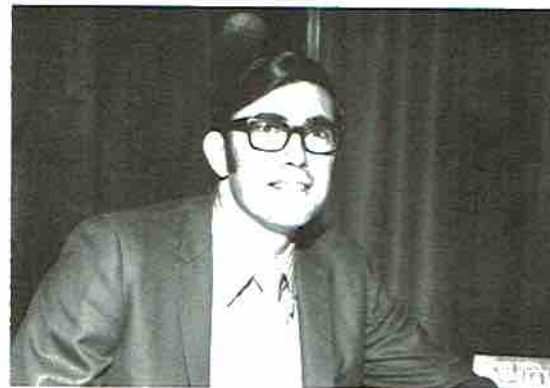

MR. KENNETH BARNES
Project Director
Neighborhood Youth Corps

Scottsboro City Board of Education

SECRETARIES: (standing left to
right) Miss Teresa Watson and
Mrs. Billie Collins, (seated) Mrs.
Virginia Bates and Mrs. Betty
Crumbly.



Administration



RAY COLLINS - Principal



FRED THOMAS - Asst. Principal



MRS. T. T. NELSON - Secretary

Office Assistants



LEFT TO RIGHT: Peggy Petty, Marsha Thomas, Paulette Chance, Denise Hastings, Donna Moore, and Gayle Tubbs.



MRS. PEGGY ALLEN
Univ. of Montevallo - B.S.
Vanderbilt Univ. - M.S.
Biology
Medical Careers Club Sponsor

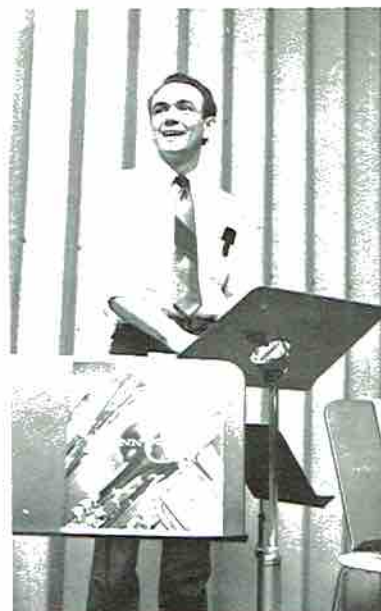

JACK AMBERSON
Jacksonville Univ. - B.S.
Band
Modern Music Masters Sponsor



SHARON AMBERSON
Library Aide



MRS. ROY AMBRESTER
Mary Hardin Baylor - B.S.
Univ. of Ala. - M.A.
Guidance Counselor



MRS. GEORGE ARMSTRONG
Athens College - B.A.
Peabody - M.A.
English
F. T. A. Sponsor



BYRON BAILEY
Livingston Univ. - B.S.
Physical Education



ROBERT BATY
Jacksonville Univ. - M.A.
Guidance Counselor



TOMMIE RUTH BLACKWELL
Auburn Univ. - B.S.
Livingston Univ. - M. Ed.
English 9 and 11



MRS. JACK BROOME
Florence State - B.S.
Peabody - M.A.
Typewriting II, Shorthand II
REMINDER Sponsor



WAYNE BOTHERS
Jacksonville Univ. - B.S.
Physical Education



MRS. MELVIN BROWDER
Jacksonville Univ. - B.S.
Physical Education



"You meet the
nicest people
on a Honda!!!"





CAROLYN M. BULLARD
Florence State Univ. - B.S.
Democracy - Economics
American History



JAMES LOYD BULMAN
Florence State Univ. - B.A.
English II



MRS. JOHN L. BURTON
Florida State Univ. - B.S.C.
Typing I and II

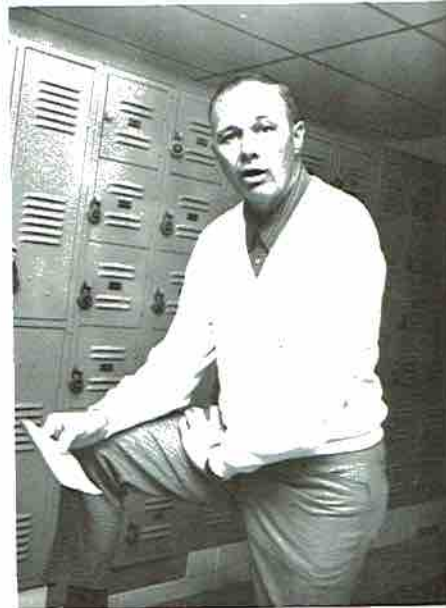

You did
WHAT!!!



SFC PAUL R. CARTER
ROTC I, II, and III
Drill Team Sponsor



Q. K. CARTER
Jacksonville Univ. - B.S.
Driver Education
Basketball Coach

DRIVER
EDUCATION
CAR
Courtesy of your
Oldsmobile Dealer



GLENN CHISM
Florence State Univ. - B.S.
D. E.



PAT COBB
Auburn Univ. - B.S.
General Science
Jr. Science Club Sponsor



PEGGY COURTNEY
Auburn Univ. - B.S.
Choral Music
Glee Club

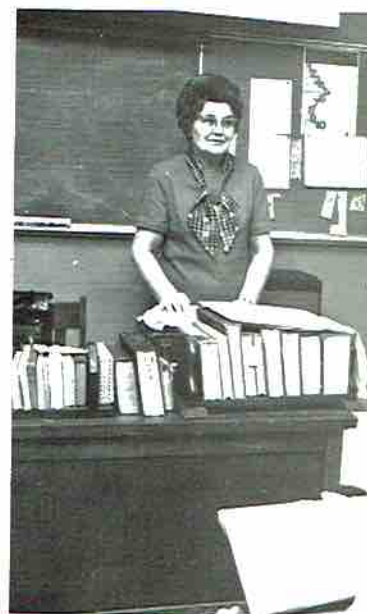

MRS. NEWMAN DAVIS
Univ. of Ala. - A.B.
English 12
Senior Class Sponsor



ROY FRED DURHAM
Florence State - B.S.
Middle Tenn. State - M.S.T.
General Science



MR. DAVID GARRISON
Auburn Univ. - B.S.
Vocational Agribusiness
F. F. A. Sponsor

JANE H. GRAHAM
Auburn Univ. - B.S.
Algebra I, General Math



BILLIE F. HAMMER
Univ. of Ala. Huntsville
Ala. History, Civics



MRS. SARA HARPER
Jacksonville Univ. - B.S.
English



MRS. CHARLES M. HEATH
Mary Hardin Baylor - B.A.
Newcomb - B. of Design
Peabody - M.L.S.
Librarian
Library Club and Torch
Sponsor



MISS GLORIA HEATHINGTON
Ala. State Univ. - B.S.
Librarian



BILLIE C. HIGGINBOTHAM
Univ. of Montevallo - B.S.
Univ. of Ala. - M.A.
Geometry, General Math



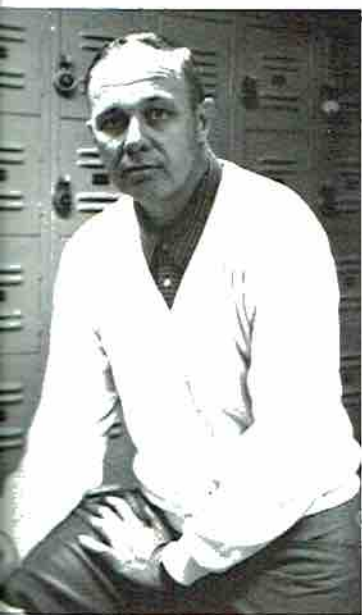

MORRIS HIGGINBOTHAM
Univ. - B. S. and M. A.
Driver Ed.
Head Football Coach



MRS. CECIL HODGES
Athens College - B. S.
Typing I
Shorthand I



KENNETH R. HOLDER, JR.
Univ. of Ala. - B. S.
Business Law and Math



MRS. SARAH B. INGRAM
Univ. of Tenn. - B. S.
Home Economics
F. H. A. Sponsor



"By golly! I've got
the nubs!!!"

MRS. R. I. JOHNSON
Ala. A&M Univ. - B. S.
Typing I
Wildcat Sponsor





Blow My Horn?

COACH LARRY KEYS
Clemson Univ. - B.S.
Agriculture, Study Hall



MRS. CHRISTINE KING
Athens College - B.S.
English 10



MARY JO LANKFORD
Ala. A&M - B.S.
World History



MRS. JOE LEE
Univ. of Ala. - B.S.
Peabody - M.A.
Chemistry, Physics
Senior Science Club Sponsor



MRS. W. W. MATTHEWS
Univ. of Montevallo - B.S.
Home Economics
F.H.A. Sponsor



PATRICIA A. MINOR
Athens College - B. A.
Bookkeeping



"You"ve got the cutest
little baby face!!"



LTC VICTOR M. NIXON
Ohio Univ. - B. S. C.
ROTC I, II, and III
Rifle Team, Drill Team, and
Drum and Bugle Corps Sponsor



MRS. J. R. PORCH
Jacksonville Univ. - B. S.
Auburn Univ. - M. S.
Algebra I



JAMES R. PORCH
Jacksonville Univ. - B. S.
Auburn Univ. - M. S.
Diversified Occupations
D.O. Club Sponsor



ROBERT L. PORCH
Jacksonville Univ. - B. S.
Democracy and Economics



MRS. YVONNE ROBERTSON
 Jacksonville Univ. - B.S.
 American History
 National Honor Society Sponsor



MRS. FRED SANDERS
 Univ. of Ala. - B.S.
 Peabody - M.A.
 Algebra II and Trig.
 Pre-Calculus
 Student Council Sponsor



MRS. AUSTIN SHARP
 Auburn Univ. - B.S.
 Peabody - M.A.
 Biology



MISS S. H. S. 19???



MRS. WILLIAM SLOAN
Jacksonville Univ. - B.S.
Physical Education
Pep Club Sponsor
Cheerleader Sponsor



HOMER S. SMITH
Jacksonville Univ. - B.S.
Assistant Band Director

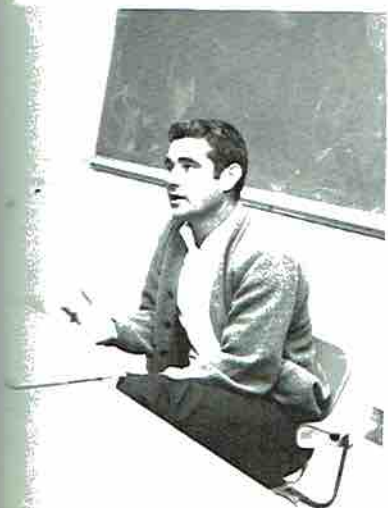

HUGH STEWART
Huntington - B.S.
American History and Civics



MRS. BLAINE THOMAS
Jacksonville Univ. - B.S.
English 9



MRS. BARBARA A. TRUITT
Mankato State - B.S.
Spanish



THOMAS E. WEATHERLY
Ala. State Univ. - B.S.
Univ. of Michigan - MA
Business Math
Business Law



LUNCHROOM WORKERS: Aneva Robertson, Belle Hart, Jannie Middleton, Billie Hastings, Inez Rousseau, Mildred Wilborn, Lillian Kirkland, and Matoka Snodgrass



MAINTENANCE: Grady Dawson



CUSTODIANS: John Snodgrass and Elmer Hayes



Seniors

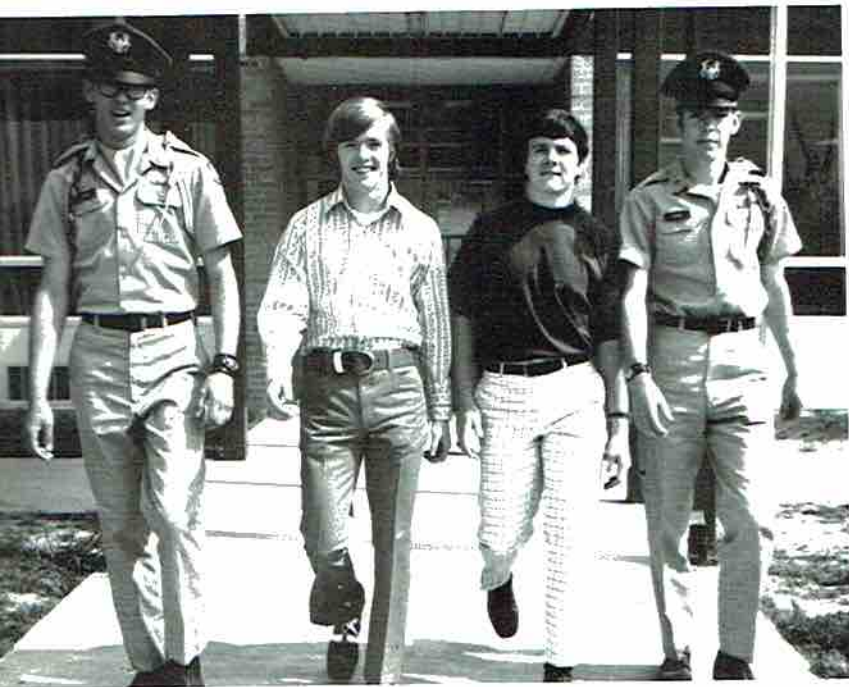

*Senior
Class
Officers*

LEE SMITH - Treasurer
 BOB YATES - Vice-President
 TOM ED CRAWFORD - President
 GARY NIXON - Secretary



GEORGE PETERSON -
 Couch Amrhein
 Library Club 1
 French Club 2
 Club 3-4; Band
 3-4.



JOHNNIE ELIZABETH AKIN - Beth
 Pep Club 1-4; French Club 2; Jr.
 Class Treas.; FHA 3-4; National
 Honor Society 3-4, Treas. 4; FTA
 4; Medical Careers Club 4; Band -
 Color Guard 3-4, Capt. 4; Annual
 Staff 4.



BRUCE ALLEN
 FFA 3-4.



GARY DALE ALLEN
 Pep Club 4; FFA 3-4.

DONNA JO ARNOLD -
 Track Team 1
 Glee Club 4, 1
 1; Student Cou
 Club 1-4; Sr.
 National Honor
 Who Most Ath





GEORGE PETER AMRHEIN, JR. -
Couch Amrhein
Library Club 1; Jr. Sci. Club 1;
French Club 2, Reporter 2; Pep
Club 3-4; Band 3-4; Color Guard
3-4.



BEVERLY JOAN ANDERSON - Joan
Pep Club 1-4; French Club 2;
Library Club 2-3.



SHERRY JEAN ANDERSON
Pep Club 1-4; FHA 2,4.



DONNA JO ARNOLD
Track Team 1; Jr. Sci. Club 1;
Glee Club 4, Sec. -Treas.; FHA
1; Student Council Alt. 4; Pep
Club 1-4; Sr. Sci. Club 3-4;
National Honor Society 3-4; Who's
Who Most Athletic.



KATHERINE VIRGINIA BALL -
Virginia
Pep Club 1-4; FHA 2-4.



JANICE YVONNE BAKER
Pep Club 1-4; Sr. Sci. Club 4;
National Honor Society 3-4;
Library Club 4; Drama Club 2-3;
Mu Alpha Theta 4; Medical
Careers Club 4.

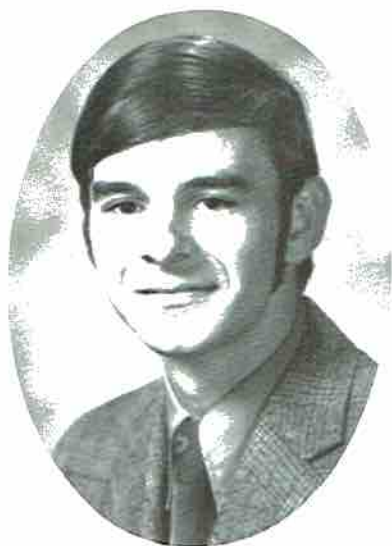

MICHAEL WAYNE BARCLAY -
Mikey
Transfer Student; Vice-Pres.
Freshman Class; Sr. Sci. Club 3,
Vice-Pres. 3; Pep Club 1-3; Jr.
Sci. Club 1-2; Class Favorite 1;
Student Council Alt. 1, Rep.3;
Pres. of Sophomore Class; Vice-
Pres. of Jr. Class; Basketball 1-2;
Track 2; French Club 2.



MOLLY BAXTER
Library Club 1-2; Pep Club 1-4;
French Club 2; Drama Club 2;
National Honor Society 3-4; Mu
Alpha Theta 4; Student Council
4.

WANDA MITCHELL BELLOMY
Office Practice 1; FHA 2-4.



CHARLES
ROTC 1-2



JAMES WILSON BERGMAN -
Jimmy
Band 1-4, 2nd Lt. 3, Capt. 4,
Stage Band 3-4; ROTC 1,3; Sr.
Sci. Club 3; Jr. Sci. Club 1-2;
FFA 4; Pep Club 1-4, Vice-Pres.
4; Tri-M 3-4, Pres. 4; Univ. of
Ala. Music Scholarship 3; Who's
Who Most Talented.

ROXANNE
FHA 1; Pe
Practice 4



PATRICA ANN BENSON - Ann
FHA 2-3.



"I just happen to have a little item
here for show-and-tell ... "



CHARLES WESLEY BERRY
 ROTC 1-2; Pep Club 2-4.



KATHY ANN BERTAGNOLLI
 Transfer Student; Pep Club 4;
 Library Club 3-4; Band 2; FHA
 2-4.



LINDA KAY BRADFORD - Kay
 Pep Club 1, 3-4; National Honor
 Society 2-4.



ROXANNE BROWNFIELD
 FHA 1; Pep Club 2-4; Office -
 Practice 4.



DEBY LYNN BRYANT - Bryant
 Library Club 1; Torch 1; Pep Club
 1-4; Cheerleader 2-4, Head 4;
 "S" Club 2-3; Student Council
 2,4; ROTC Sponsor 3-4, Lt. Col.
 4; Glee Club 3.

JACKIE LOUIS BRYANT
 Band 1-4; Pep Club 1-4; Sci. Club
 2; FFA 4.

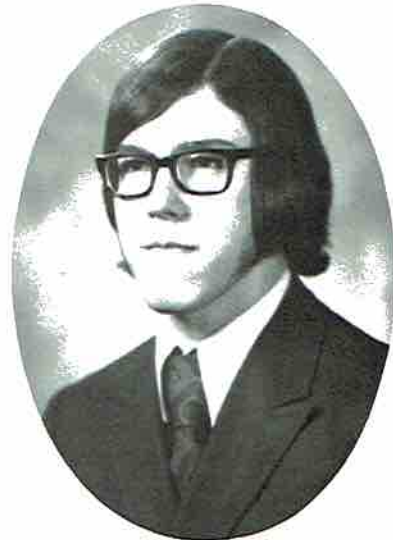

"W-What's this
 about Scope?!!"



PAUL STEPHEN BYNUM - Steve
 ROTC 2-4; 2nd Lt. 3; Rifle Team
 3-4, Capt. 4; Pep Club 2; Expert
 Marksmanship Badge 3.

HAMLIN LAWRENCE CALDWELL
 Jr. Sci. Club 1-2; Sr. Sci. Club
 3-4; Football 1-4; Wrestling 2-4;
 Track 2-4; Pep Club 1-4; ROTC
 1-4, Capt. 4; French Club 2;
 Student Council Rep. 1-3, Alt. 4;
 Class Pres. 3; FCA 1-4; Honorable
 Mention All-State Football; 3rd
 Place, 4th District Wrestling 4;
 State Wrestling 2-4; Who's Who
 Most Courteous; Company Com-
 mander 4.

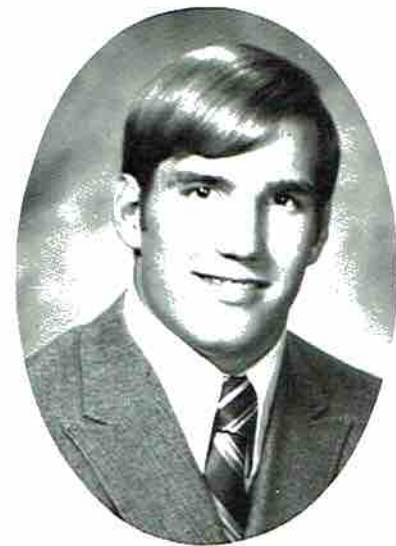

HOLLEY GRIFFITH CALDWELL
 Football 1-4, Honorable Mention
 All-State 4; Wrestling 2-4, 4th in
 State 2; Track 2,4; FCA 1-4;
 French Club 2; Pep Club 1-4;
 ROTC 1-3; Medical Careers Club
 4; Student Council 1-4, Sec. -
 Treas. 3; Class Sec. -Treas. 2; Jr.
 Sci. Club 1-2; Sr. Sci. Club 3-4;
 2nd Place S'boro Sci. Fair; Re-
 gional Sci. Fair - U.S.A.F.
 Environmental Sci. Award,
 Carroll L. Hasseltine Award;
 Who's Who Best All Around.

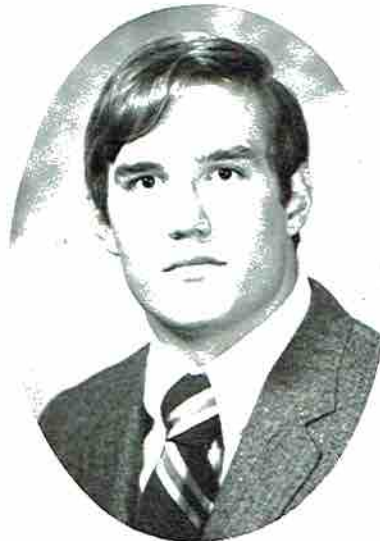

BUFORD CISCO
 Jr. Sci. Club 1; Sr. Sci. Club 3;
 Student Council 2, Alt. 3; Pep
 Club 1-4; Football 1-2; Track
 Team 1; Wrestling Team 3;
 Library Club 3.

ROY F. CLAYTOR
 Sr. Sci. Club 4; Glee Club 3; Pep
 Club 4; Torch Staff 4; Annual
 Staff 4; Honorable Mention S'boro
 Sci. Fair 4; Transfer Student.



CHARLES MOORE
 Pep Club 1-4
 French Club 2
 Pres. 4; ROTC



MARY PAULETTE CHANCE -
 Gabby
 Pep Club 4; Office Staff 4.

SUE NELL COOPER
 Pep Club 1-4
 Glee Club 3;
 Mu Alpha Theta
 Careers 3-4;
 Society 3-4.





CHARLES MONROE COOK - Pat
Pep Club 1-4; Jr. Sci. Club 1;
French Club 2; DECA 4, Vice-
Pres. 4; ROTC 1.



VICKI CARLA COOK
Pep Club 1-4; Library Club 1;
FHA 2-3; Student Council 3.



JOHN CALVIN CORNELISON -
J. C.
FFA 2-4; ROTC 2.

Year of the maxi???

SUE NELL CORNELISON
Pep Club 1-4; Debate Team 3;
Glee Club 3; Library Club 3-4;
Mu Alpha Theta 4; Medical
Careers 3-4; National Honor
Society 3-4.

JANCIS PAULETTE COTHRON
FHA 2-4; Glee Club 3-4; Pep Club
4; Best Athlete Award 3.





PHILLIP REED COX
 Pep Club 1-3; Tri-M 3-4, Vice-
 Pres. 3-4; Medical Careers Club
 2-3; Drama Club 3; Sr. Sci. Club
 3; Band 1-4, Stage Band 3-4;
 Wildcat Staff 3-4, Editor 4.



RONALD GLEN CRAWFORD -
 Ronnie
 French Club 2; Pep Club 1-4; Mu
 Alpha Theta 4; Sr. Sci. Club 3;
 FCA 2-4; Boys' State Rep. 3;
 Class Vice-Pres. 2; Who's Who
 Most Popular; Medical Careers
 Club 2; Class Favorite 2-3;
 Football 3-4; Basketball 1-4;
 Track 2-4; National Honor Society
 3-4; Student Council Rep. 2,
 Vice-Pres. 3, Pres. 4.

THOMAS EDWARD CRAWFORD -
 Tom Ed
 Jr. Sci. Club 1; Medical Careers
 Club 4; Pep Club 1-4; FCA 2-4,
 Pres. 4; Track 2; Wrestling Team
 2-3; Football Team 1-4; Golf
 Team 4; Class Pres. 4; Who's Who
 Neatest.



NELSON WAY
 Pep Club 1-4;
 ROTC 1-2.

FLORENCE ELAINE CRUMBLY -
 Elaine
 Pep Club 1-4; FHA 2-4; Drama
 Club 3.



NANCY LYNN CUNNINGHAM
 Class Sec. 1; Class Favorite 1;
 Cheerleader 2-4; FHA 3-4, Miss
 FHA 3; FFA Sweetheart 3; ROTC
 Sponsor 3-4; Pep Club 1-4;
 Student Council Rep. 4; FTA 3-4;
 Who's Who Friendliest.

LYDIA LEE DE
 Pep Club 1-4;
 2-4.



NELSON WAYNE DARWIN
Pep Club 1-4; Band 1-4; FFA 3-4;
ROTC 1-2.

DEBORAH JANE DAWSON
Majorette 2-4, Head 4; Band 1-4,
Sec. -Treas. 4; DAR Good Citizen-
ship Award 4; Girls' State Rep. 3;
Homecoming Attendant 1, 4;
National Honor Society 3-4;
Student Council Rep. 1-2,
Chaplain 4; Spanish Club 1-2;
Drama Club 2; FTA 3-4; Class
Sec. 3; Tri-M 3-4; Band Sweet-
heart 4; FHA 4; Miss FHA 4;
Annual Staff, Bus. Mgr. 4; Who's
Who Most Likely to Succeed 4.



DONNA ANN DEAN
Pep Club 1-4; Library Club 1; FHA
2-4, Treas. 4; Sr. Sci. Club 3;
Library Assistant 1; Betty Crocker
Future Homemaker of America
Award 4.



LYDIA LEE DEVERS
Pep Club 1-4; Library Club 1; FHA



JUDY DELORES DICKERSON
Pep Club 1-4; FHA 2-3; Office
Practice.



BRENDA KAYE DODSON - Kaye
Pep Club 2-4; FHA 2-4; Drama
Club 2; Library Club 4; Sr. Sci.
Club 3; Medical Careers Club.



DONNA MAE DOLBERRY
Pep Club 1; FHA 2; DO Club 3.

NELLIE FAYE DOLBERRY
Pep Club 2; FHA 3; Office Practice
1.



CYNTHIA JEAN DUNN - Cyndie
Pep Club 1-4; Jr. Sci. Club 1;
Sr. Sci. Club 4; Track Team 1;
Spanish Club 4; Transfer Student.

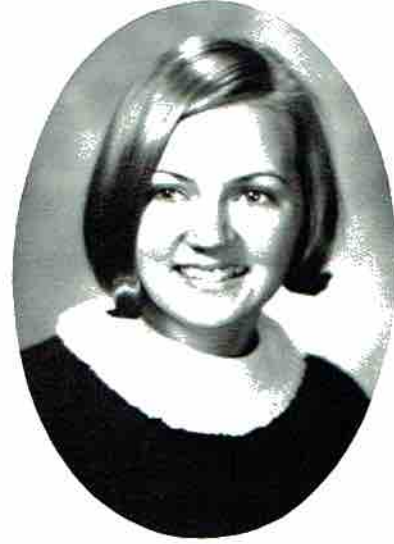

PEGGY J
FHA 2-4



DONNA JEAN DURHAM
FHA 2-3; Library Assistant 4.



Gael E. DURHAM
Drama Club 2-3; Glee Club 3-4;
Torch Staff 4; Library Club 3-4;
Transfer Student.



ANDERSON LEE EAGLE - Eli
Basketball 1; French Club 2; FFA
3-4.

WINONDA JO
Glee Club 3,
Club 2; Cheer
Council Alt. 3
Pep Club 1-4;
National Hono
Club 1; FHA 1
All Around.





PEGGY JUNE EDWARDS
FHA 2-4.



DARLENE EIFORD
Pep Club 2-4; Drama Club 2-3;
Debate Team 2-3; Sr. Sci. Club
3-4, Reporter 4; National Honor
Society 4; Mu Alpha Theta 4;
Student Council Alt. 3; Transfer
Student.

CHARLES ELLIOTT - Snake
Glee Club 4; Pep Club 1-4.



WYNONDA JOY ENGLISH - Nonnie
Glee Club 3, Sec.; FTA 4; French
Club 2; Cheerleader 4; Student
Council Alt. 1; Drama Club 3;
Pep Club 1-4; Class Favorite 3;
National Honor Society 4; Library
Club 1; FHA 1,4; Who's Who Best
All Around.



PATRICIA ANN GANT - Pat
Band 1-3; FHA 2-4.



SUSAN CHERRY FRENCH
Library Club 3-4; FHA 3-4;
Medical Careers Club 4; Glee
Club 3-4; Pep Club 4.





ELMER GRADY GATTIS, JR.
FCA 2-4, Sec. -Treas. 4; Football
3-4; Wrestling 3; French Club 2;
Sr. Sci. Club 3; Track Team 3;
Pep Club 1-4; FFA 4; Band 1.



SANDRA LYNN GENTLE
Band 2-4, Guide-On Corp 4,
Capt. 4; Medical Careers Club 2-
4, Sec. 3, Pres. 4; FHA 1,4; Mu
Alpha Theta 4; Tri-M 4; National
Honor Society 3-4, Sec. 4; Glee
Club 3-4; Track Team 1; Pep
Club 1-4.



VANN VINCENT GENTLE
Pep Club 1-4; Football 2-4;
Wrestling Team 2-3; Track 2; "S"
Club 3-4; Sr. Sci. Club 3, Sec.
3; Class Treas. 1; FCA 2-4, Vice-
Pres. 4.



LAWRENCE
FFA 4.

MICHAEL GUS GEORGE
Library Club 4; Sr. Sci. Club 4;
Transfer Student.





LAWRENCE EDWARD GILLIAM
FFA 4.

RODNEY DWIGHT GILLIAM
FFA 2-4; ROTC 2-4, Sergeant 4;
Peo Club 2-3; Basketball 1.



AMBRA TERESA GLASS - Teresa
Jr. Sci. Club 1; Sr. Sci. Club 3;
FTA 3; Pep Club 1-4; Medical
Careers Club 3; Library Club 1;
FHA 1; French Club 2; National
Honor Society 2-4; Mu Alpha
Theta 4; Who's Who Most Studious.



WILLIAM RUSSELL GLASS
Basketball 1; French Club 1, Pres.
1; Debate Team 3; Student
Council Rep. 3; Pep Club 4;
ROTC 3-4; Transfer Student.

LINDA PATRICIA GOSSETT
FHA 1-3.





TERESA CAROLYN GRAYSON
FHA 2,4; Pep Club 2-4; Glee Club
4; Sr. Sci. Club 3.

REBECCA MERLE GREEN - Becky
Pep Club 1-4; Drama Club 2;
Library Club 1; Glee Club 2,4,
Reporter 4; DO Club 4.



JUDITH ANN HAHN
Pep Club 2,4; Glee Club 3-4; FHA
4.

GLENDIA GAI
Library Club
1,2,4; Torch



MARY A
FHA 2-

REBECCA ANN HALE - Becky
FHA 2-4; Pep Club 4.



JEFFERY HALL - Jeff



AUDREY MARIE HALL
FHA 1-2; DO Club 3-4.



GLENDIA GAIL HAMPTON - Gail
Library Club 1-4; Library Assistant
1,2,4; Torch Staff 4.

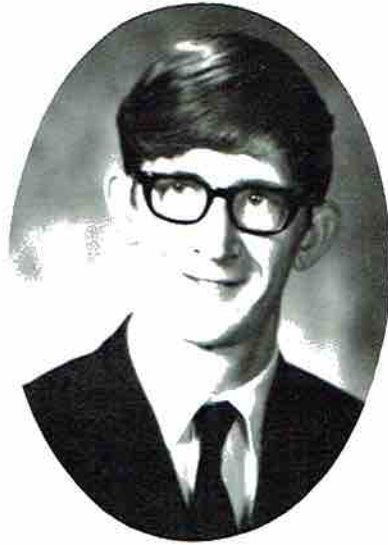

WILLIAM STEPHEN HANCOCK -
Steve
Band 2-4; Tri-M 3-4; Transfer
Student.



JAMES ARLOND HANCOCK -
Arlond
FFA 1; ROTC 1-2; DO Club 3-4;
Pep Club 1-2.



CHARLES HENRY HARRIS, JR.
Football 1,3,4; Basketball 1,3,4;
FFA 2-3; Glee Club 2; FCA 1-4;
Pep Club 1-4; Most Improved
Player Award 4 (Football); Track
Team 4; DO Club 4.



JANET ELIZABETH HARRIS
Band 1-3; Library Club 1-2,
Historian 2; FHA 2-4, Reporter 4;
FTA 3-4; Drama Club 3-4; Annual
Staff 4; Student Council 3, Alt. 1;
Twirp Queen 1; Pep Club 2-4.

MARY ANN HARDIC
FHA 2-4; Glee Club 2-4.



CAROL DENISE HASTINGS -
Denise
Student Council Rep. 4; FHA 1;
National Honor Society 2-4.



CARRINGTON HEATH - Cary
Pep Club 1-4; Spanish Club 1-2;
Football 1-4; FCA 1; Wrestling
2; Band-Concert 1-4, State 4;
ROTC 4.



WILLIAM CRAIG HENSHAW -
Craig
Student Council 1; Pep Club 3;
Chess Club 3; French Club 2;
Spanish Club 3; Medical Careers
4; Jr. Sci. Club 1; Sr. Sci. Club
3-4; Ala. Jr. Academy of Sci.
Delegate 3-4; Band 1-4, Stage
Band 4; Tri-M 3-4.



DWIGHT ST...
Steve
Transfer St...



AMY SANDRA WILBORN HESS -
Sandra
FHA 1-2; Pep Club 4.

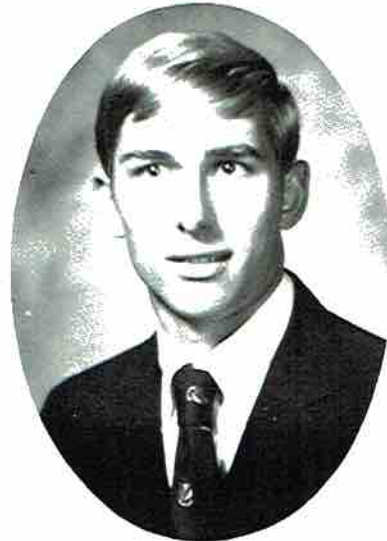

FRED OLIVER HESS - Freddie
Pep Club 1; FFA 4.



BOBBY HIGGINBOTHAM
ROTC 1-4; DO Club 4.





DWIGHT STEPHEN HIGGINS -
Steve
Transfer Student.

JULIA KAREN BRADFORD HILL -
Caye
Pep Club 1; FHA 3-4; Transfer
Student.



JAMES FREDRICK HIMBURG -
Jimmy
ROTC 1; Golf Team 3; Pep Club
4; DO Club 4.



JOHN CARL HIMBURG
DO Club 3-4.

"How does that go Stanley?"



PAMELA JEAN HODGES - Pam
Band 1-4, Stage Band 3-4; Library
Club 1-2; Torch Staff 1-2; Drama
Club 2; FHA 1-4, Pres. 4; Jr. Sci.
Club 1-2; Pep Band 1-4; Tri-M
3-4, Historian 4; Medical Careers
1-2; Glee Club 4.



PATSY ELAINE HOGE
Library Assistant 3; FHA 2.



WINSTON WALTER HOGE
FFA 2-4; Pep Club 2-3.

JIMMY POLK
ROTC 1-4, Dr
Guard 3; FFA



spirit concentrate



MARY DELL HOLCOMB
Pep Club 2-3; FHA 2-3; DO Club
4.



DEBORAH HOLLAND - Debby
Band 1-4, Majorette 2-4; Tri-M
3-4, Treas. 4; Pep Club 1-4;
Student Council Alt. 4; FHA 4;
Wildcat Staff 3; French Club 2.



BOBBY GO
Pep Club 4

JIMMY POLK HOLT
ROTC 1-4, Drill Team 3, Color
Guard 3; FFA 2; DO Club 3-4.



CREASIE I. HUMPHREY
FHA 1-2; DO Club 3-4.



JERRY IRVIN - Mervin
Basketball 1; Speech Club 2;
DECA, Treas. 4; Who's Who Most
Handsome; Prom King.



BOBBY GORDON JEFFERY
Pep Club 4; DECA 4.



JAMES ANTHONY JENKINS - Toby
FFA 1-3.



PAUL STEPHEN JOHNSON - Steve
Football 1-4; Wrestling 2-3; Track
2-3; Jr. Sci. Club 1-2; Sr. Sci.
3; "S" Club 3-4; FCA 1-4; FFA
4; Pep Club 1-4.



SANDRA KAY JOHNSTON
FHA 2-3; Pep Club 4; National
Honor Society 4.



GARRY NORMAN JONES
ROTC 1, Capt. 4; FFA 2-3; DECA
4; Transfer Student.

DONALD LARRY KEEL - Larry
Pep Club 1-4; Football 1; ROTC
1-3; DECA, Sec. 4.



JANE



CHARLES RAYMOND KELLER
Pep Club 1-4; Jr. Sci. Club 1;
Spanish Club 2-3; ROTC 2-3,
Company Executive 3, Rifle Team
2; Student Council 3; DECA 4,
Pres. 4.

JEANOICE DIANNE KENNAMER -
Dianne
Pep Club 1-4, Reporter 4; FHA
1,3,4, Reporter 4; FTA 4; Drama
Club 3; Wildcat Staff, Reporter 3,
Advertising Mgr. 4; Student
Council Alt. 4; Band 1-2.



THERESA ANN KILGRO
FHA 2-3; Pep Club 1,4; DECA 4.



LINDA ROSE
FHA 2; Pep C
3; National H
DO Club 4, S
Medical Care
Club 3.



JANE TALLEY KING



MICHAEL KOLARIK - Mike
Mu Alpha Theta 4, Pres. 4; Pep
Club 4; Sr. Sci. Club 3-4;
National Honor Society 4; Torch
Staff 4, Asst. Ed.; Boys' State
Rep. 3; Ala. Academy of Sci.
Delegate 4; Sci. Fair Ribbons:
Red 3, Blue 4; Who's Who Most
Studious.



RHONDA RUTH LARSEN
Pep Club 1-4; Drama Club 3; Jr.
Sci. Club 1-2, Vice-Pres. 2; Sr.
Sci. Club 3-4, Sec. -Treas. 4;
Student Council Alt. 2-3; Library
Club 1,4; Spanish Club 2-3; FTA
4, Vice-Pres. 4; Medical Careers
Club 2; Annual Staff 4; Mu Alpha
Theta 4; National Honor Society 4;
Who's Who Most Original.



GLENDIA MAE LEDBETTER

LINDA ROSE LATHAM - Lynn
FHA 2; Pep Club 2-4; Drama Club
2; National Honor Society 2-4;
DO Club 4, Sec. 4; Miss DO 4;
Medical Careers Club 4; Library
Club 3.



"All rise and hum a bar of
'Alice's Restaurant'."





RANDY HOYT LEWIS
 Pep Club 1-4; ROTC, 1st Master
 Sergeant 2, Capt. 3-4, Company
 Commander 4, Officer Staff 4,
 Drill Team 2-3, Leader 3, 2nd Lt.
 3; Annual Staff 4; Best Drilled
 Platoon 3-4.

TERESA ANN LEWIS
 Pep Club 1-4; FTA 4; Jr. Sci.
 Club 1-2; Spanish Club 1-2;
 Wildcat Staff 4.

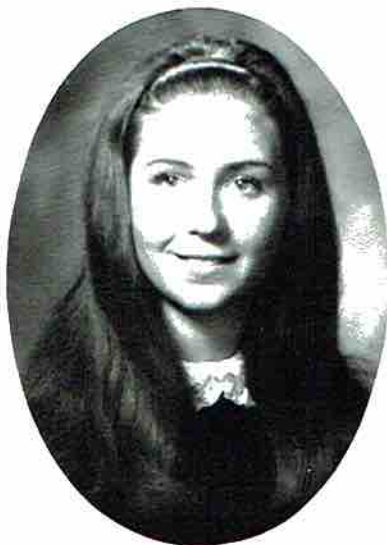

ANITA FAY LIGHT



FRANK L. LI
 Pep Club 1; C
 Club 3.



not only 1st class, but also 1st place



ROGER LINVILLE
 Basketball 1-4; Track 2-4; FCA
 2-4; Pep Club 4; Glee Club 4.



DEBORAH S.
 Student Cou
 Club 3, Tre
 Club 1-4, P
 Mascot" 3-4
 Library Assis
 2-3; Annual
 Most School

FRANK L. LIVESAY - Frankie
Pep Club 1; Chess Club 2; Sr. Sci.
Club 3.



ROLLAND BROOKS LUSK - Brooks
FFA 2-3.



DALE KEITH MANNING
FFA 1-3.



BOBBY CLAYTON McBRIDE
ROTC 1; DO Club 3-4, Vice-Pres.
4.



JOHN ALVIN McCAMEY
FFA 2-3.



DEBORAH S. MANSELL - Deby
Student Council Rep. 1; Sr. Sci.
Club 3, Treas. 3; FTA 3-4; Pep
Club 1-4, Pres. 4; "Wildcat
Mascot" 3-4; Library Club 1-2;
Library Assistant 2; Drama Club
2-3; Annual Staff 3; Who's Who
Most School Spirit.

BETTY JO McCLURE
 Pep Club 1-2; FHA 1-3; Office
 Practice 4.



ROBERT GENE McCONNELL -
 Burrhead
 Transfer Student; Football 4;
 Basketball 4; Track 4; FCA 4.



JOHNNY WAYNE McCRARY
 Pep Club 1-4; Jr. Sci. Club 2; Sr.
 Sci. Club 3; FFA 4.



PARTICIA C
 MOORE - P
 FHA 2-4, F
 2-4; Library



JOHN WYATT MILLER
 ROTC 1-4; FFA 4.

STARLET MILLER
 FHA 2-4; Glee Club 3-4.



DONNA JO MOORE
 FHA 2-3; Office Practice 4.



MARY JANE
 National Hon
 Alpha Theta
 Council Alt.
 Staff 4; Dram
 Club 1-2; Ba
 Sr. Sci. Club
 Sci. Fair Hon





PARTICIA GINN LINDSAY MOORE - Patty
FHA 2-4, Historian 4; Pep Club 2-4; Library Club 3.



BONNIE MORRIS

WANDA LYNN MURPHY - Wanda
Pep Club 1-4; Homecoming Attendant 2-3; Homecoming Queen 4; Class Favorite 2,4; Student Council 4; FHA 2-4, Pres. 4; Who's Who Most Popular.



MARY JANE MUSE - Jane
National Honor Society 3-4; Mu Alpha Theta 4, Sec. 4; Student Council Alt. 1,4; FHA 4; Annual Staff 4; Drama Club 2-3; Spanish Club 1-2; Band 1-2; Pep Club 1-4; Sr. Sci. Club 3; Debate Team 3; Sci. Fair Honorable Mention 2.

ALMEDA NICHOLS
Jr. Sci. Club 1-2; Library Club 1; FHA 2-3; Student Council Rep. 2; National Honor Society 4; FTA 4.

November 6, 1970

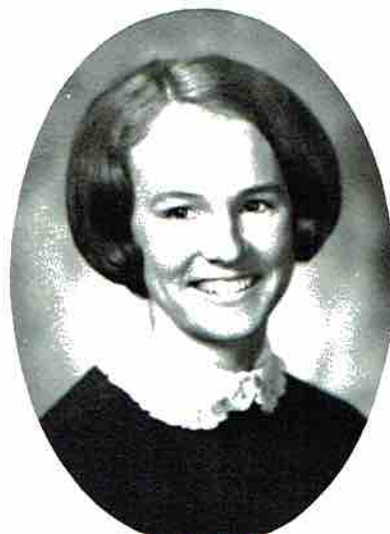

LORETTA NIPPERS - Retta
 Pep Club 1-4; Medical Careers 4;
 Library Club 4; DO Club 4;
 National Honor Society 4.



GARY LEE NIXON
 Pep Club 1-4; ROTC 1-4, Maj.
 4, Rifle Team 1-4, Capt. 4; Jr.
 Sci. Club 1-2; Sr. Sci. Club 3-4,
 Vice-Pres. 4; Spanish Club 1-3;
 Mu Alpha Theta 4; National Honor
 Society 2-4; Boys' State Rep. 3;
 Medical Careers Club 3-4,
 Congress Delegate 3; Chess Club
 2-4.

EMILY SUE NORWOOD
 Jr. Sci. Club 1-2; Pep Club 1,
 3,4; Glee Club 3-4; FHA 2-4;
 Miss FHA 1st Runner Up 4; Who's
 Who Neatest.



ROSE
 FHA



JANET NUNLEY

MARY CATHELENE NUNLEY -
 Cathy
 Pep Club 1-3.



HEATH ANN
 French Club



RITA JOYCE PACE
 Pep Club 1-4; Library Club 1;
 French Club 2; Medical Careers
 4; FHA 3-4; Band 1-4; Annual
 Staff 4.



ROSE ANN PACE
FHA 3-4.



WILLIAM COLEMAN PAGE - Bill
National Honor Society 3-4; Band
1-4; FTA 4; Spanish Club 1-3; Jr.
Sci. Club 1-2; Sr. Sci. Club 3;
Mu Alpha Theta 4; Boys' State
Rep. 3; Tri-M 4; Pep Club 1-4;
Stage Band 4.



VICKI DIANNE PATTERSON
Pep Club 1-4; FHA 2-3.

WALLACE GUINN PERKINS -
Wally

Jr. Sci. Club 1-2; Sr. Sci. Club
3-4, Pres. 4; Mu Alpha Theta 4;
Pep Club 1-4; Re. Club 2; Ala.
Academy of Sci. 4; Jr. Sci. and
Humanities Symposium 3; S'boro
Sci. Fair Blue Ribbons 3-4;
Regional Sci. Fair, Sperry Rand
Math and Physics Award 3, 3rd
Prize Winner 4; ROTC Battalion
Commander 4; Who's Who Most
Likely to Succeed.



JUDITH ANNE PEET - Judy
Spanish Club 2; Transfer Student.

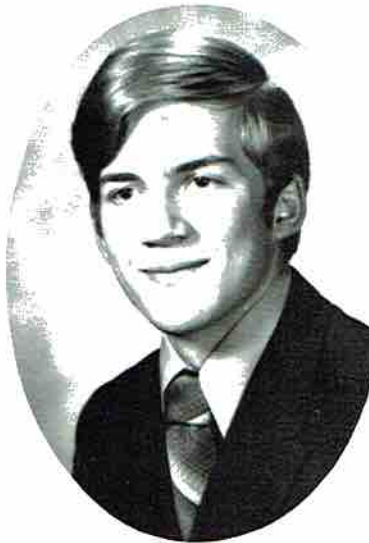

PEGGY JOYCE PETTY
 Pep Club 1-4; FHA 2; Medical
 Careers Club 3-4; Drama Club
 Student Council Rep. 3; FTA 4.



THOMAS HOWARD PHILLIPS -
 Pee Wee
 FFA 3-4; Pep Club 1-4; Glee Club
 3-4.



CYNTHIA MAUD PIPES - Cindy
 Pep Club 1-4; FHA 2; National
 Honor Society 3-4; Office
 Practice.



PHILIP GLEN P...
 FFA 3-4; Foot...



MARCIA DAWN PORCH - Dawn
 Transfer Student; Who's Who
 Wittiest.



GLENN ERNEST POTTER
 ROTC 1-4, Capt. 4; FFA 1-2.

PATSY LOU PRECISE
 FHA 4.



DEBRA JEAN...
 FHA 2-4; P...





PHILIP GLEN PRECISE
FHA 3-4; Football 2-3; Pep Club 4.



Hot Lips and company laying one on us

DEBRA JEANNETTA PROVENS
FHA 2-4; Pep Club 3.



LARRY PUTNAM



DEBRA MARIE RICHARDSON -
Debbie
Band 1-4; Pep Club 1-4; Medical
Careers Club 2-3; Drama Club 2;
Glee Club 3; Jr. Sci. Club 1-2;
Student Council Rep. 2.



LINDA SUE ROBERTS
Pep Club 1-4; FHA 2-3; Library
Club 2, 4.

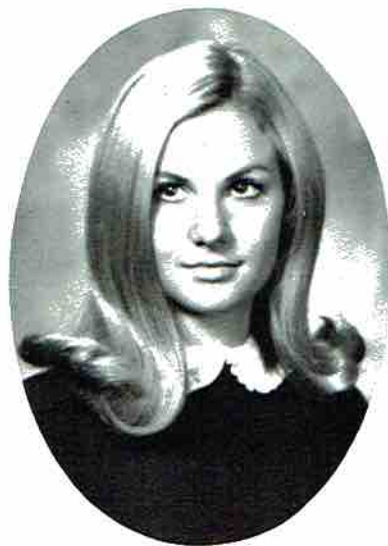

JAMIE GRACE ROBERTSON
Band 3-4, Guide-On 4; Pep Club
4; Sr. Sci. Club 4; Library Club
4, Historian 4; National Honor
Society 4; Student Council Alt. 4;
Mu Alpha Theta 4; FTA 4; Torch
Staff 4.

LEON ROBINSON

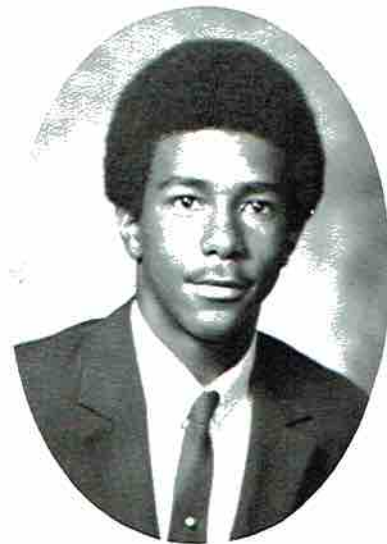

DEBORAH KAY RODEN - Debby
Library Club 1-4; Mu Alpha Theta
4, Treas.; Pep Club 1-4; FTA 3-4;
FHA 4; Spanish Club 1; Jr. Sci.
Club 1-2, Pres. 1-2; Sr. Sci.
Club 3; ROTC Sponsor 4, Capt.;
National Honor Society 4; Student
Council Alt. 1-3; Band 1-2;
Wildcat Staff 2; Torch Staff 2-3;
Miss FHA 2nd Runner Up.

CHARLES MICHAEL RONEY - Spot
Who's Who Most Original.



CHARLES MORGAN ROUSSEAU -
Morgan
Glee Club 1-2, Treas. 2; Medical
Careers Club 2-4; Drama Club 1-
2, Pres. 2; Pep Club 3; National
Honor Society 2-4; Jr. Sci. Club
1-2; Sr. Sci. Club 3-4; Ala. Jr.
Academy of Sci. Delegate 3;
Student Council Rep. 3, Sec. -
Treas. 4; Spanish Club 1-2; Band
1-4, Drum Major 2-4; Tri-M 3-4;
Mu Alpha Theta 4; Boys' State Rep.
3; Who's Who Most Dependable;
Ala. Medical Careers Convention
3.



NANCY R
Pep Club
4; Drama

CYNTHIA DE
Band 1-2; Stu
FHA 2-4, Mi
Delegate to N
vention; Med
Drama Club 2
Treas. 4; FHA
3-4; Alt. Che
Sponsor 3-4.

NANCY ROUSSEAU
 Pep Club 1-4; FHA 3; Glee Club
 4; Drama Club 2; Band 1.



VALERIE DIANNE SEALE - Val
 Pep Club 1-4; Band 1-4; Library
 Club 1-4, Reporter 4; Torch Staff
 2-3, Asst. Art Ed. 3; Jr. Sci. Club
 1-2; Sr. Sci. Club 3, Co-Sec. 3;
 Drama Club 2-3, Stage Director;
 Medical Careers Club 2-4, Sec. -
 Treas. 4; Wildcat Staff 2; Annual
 Staff 3-4, Editor 4; FTA 4; ROTC
 Sponsor 4; S'boro Sci. Fair,
 Honorable Mention 3; Student
 Council Alt. 4.



STANLEY RAY SELBY
 ROTC 1-3, Staff Sergeant 3, Rifle
 Team 1-3.



Seniors getting it together



JERRY WAYNE SHERRELL
 ROTC 1-3, Drill Team 1-2; Chess
 Club 2; Rifle Team 2.



CYNTHIA DELL SHELTON - Cindy
 Band 1-2; Student Council Rep. 1;
 FHA 2-4, Miss FHA 2, FHA
 Delegate to National FHA Con-
 vention; Medical Careers Club 2;
 Drama Club 2; Pep Club 2-4,
 Treas. 4; FHA Vice-Pres. 4; FTA
 3-4; Alt. Cheerleader 3; ROTC
 Sponsor 3-4.



JANET LYNN SILER
 Pep Club 3-4; FHA 3-4; Who's
 Who Most Courteous; Transfer
 Student.



OPAL DIANNE SISK
 FHA 2; Pep Club 3-4.



JAMES MI
 Jimmy
 Transfer S

CHESTER LEE SMITH, JR. - Lee
 Pep Club 2-4; Jr. Sci. Club 1-2;
 Sr. Sci. Club 3-4; Chess Club 2-
 3, Sgt. -at-Arms 2; Drama Club
 2-3; National Honor Society 3-4,
 Vice-Pres. 4; Student Council 4;
 ROTC 1-4, 1st Lt. 3, Maj. 4,
 Rifle Team 1-4, Drill Team 1-3,
 Squad Leader 2-3; French Club 2;
 Spanish Club 3; Boys' State Rep. 3;
 Medical Careers Cong. 2; Class
 Treas. 4; Mu Alpha Theta 4;
 Medical Careers Club 2-3; NHS
 Convention 3; Most Outstanding
 Cadet 2; FTA 4, Pres. 4; Torch
 Staff 3.

ANDREW DOUGLAS SKELTON -
 Andy
 Student Council Alt. 1; Band 1-4;
 Pep Club 3-4; Medical Careers
 Club 4; Stage Band 3-4; ROTC 1-
 3, Rifle Team 2; Pep Band 1-4.



JANICE SMITH
 FHA, Sec. 4; Transfer Student.



GUY CHRIS
 Pep Club 1-
 DECA 4, Re
 Company Co
 Rifle Tea



JAMES MICHAEL SNYDER -
Jimmy
Transfer Student.



JIMMIE SUE SPARKS
FHA 1,3; Pep Club 1-3; Library
Club 1.



RICHARD KEITH STATON - Ricky
FFA 1-2; Pep Club 1-2.



GUY CHRISTOPHER STEELEY
Pep Club 1-4; Sr. Sci. Club 3;
DECA 4, Reporter; ROTC 1-3,
Company Commander 3, Capt.
3, Rifle Team 2-3.

ELIZABETH DAWN STEELMAN -
Beth
DECA 4; Transfer Student; Who's
Who Prettiest.



DUON BARRY TALLEY - Barry
FCA 1-4; Pep Club 1-4; Most
Valuable Player 4; Offensive Back
Award 4; Football 1-4; Track 2-4;
Basketball 1-4; Who's Who Most
Athletic.

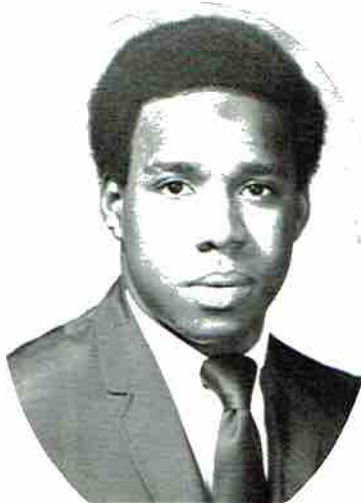



WILMA MADEANA TALLEY -
Madeana
Pep Club 1-4, Sec. 4; Library
Club 1; Jr. Sci. Club 1-2; Band
1-4, Guide-On 4, Stage Band 4;
Glee Club 4; Tri-M 4; French
Club 1-2; Drama Club 3; FHA 3,
Vice-Pres.; Track Team 1; Who's
Who Most Talented.



JANE ELIZABETH THOMAS
Student Council Rep. 4, Alt. 1;
Wildcat Staff, Reporter 3, Asst. Ed-
itor 4; Torch Staff 2-4, Editor 4;
Band 1-4, Majorette 3-4; Tri-M
4; Debate Team 3-4; Medical
Careers 1-4, Health Career Cong.
Delegate 3; Jr. Sci. Club 1-2; Sr.
Sci. Club 3; Drama Club 3;
Library Club 1-2; Pep Club 1-3;
FHA 2; FTA 3-4; Jr. Miss Alt. 4;
Who's Who Most Co-Operative.



MARSHA DIANE THOMAS
Student Council Rep. 1; FHA 1-4;
Library Club 1-2; Pep Club 1,2,4;
National Honor Society 3-4; Glee
Club 2-4; Jr. Sci. Club 1; Band
3-4, Color Guard; FTA 4; Mu
Alpha Theta 4; Tudor Aide 3;
Office Asst. 4; Jackson County
Jr. Miss 4.

VICKI DENISE THOMAS
Pep Club 1-4; FHA 2-4, Parlia-
mentarian 4; Library Club 4;
Library Assistant 4.



JAMES RONNIE
Ronnie
Football 1-4
man Award
2-4; FFA 3-4
Who's Who
FHA Sweet



SHIRLEY GOOD
Pep Club 1, 2

JAMES RONALD THOMPSON -

Ronnie

Football 1-4, Capt. 4, Best Line-
man Award 4; Pep Club 1-4; FCA
2-4; FFA 3-4; Class Favorite 4;
Who's Who Most Co-Operative;
FHA Sweetheart.



RUFUS LARRY THOMPSON - Larry
Basketball 1-4; Pep Club 1-4; FCA
1-4; Track Team 2; Student
Council Rep. 1.

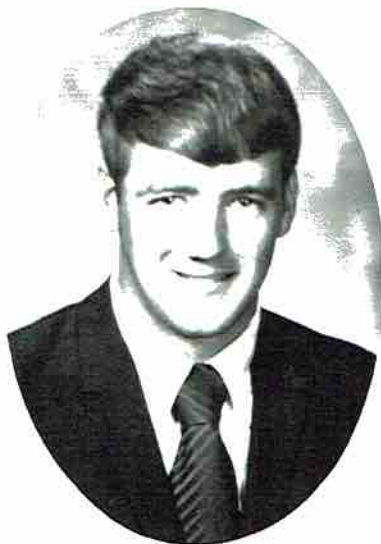

DEBORAH JANE THORNTON -

Debbie

Jr. Sci. Club 1; Medical Careers
Club 2, 4; Band 1-2; Pep Club 1-4;
Library 2.



SHIRLEY GOOLESBY THURMOND
Pep Club 1, 2, 4; Office Practice 4.



GLENDA GAYLE TUBBS
FHA 1-2; Pep Club 2; Student
Council Rep. 2; National Honor
Society 3-4; Office Asst. 4.



BRENDA KAY TREECE
FHA 1-4; Pep Club 2-4.



BRENDA KAY VENABLE
FHA 2; Medical Careers Club 3.

BETTY SUE WADE - Sue
Pep Club 2-3; Library Club 3;
Medical Careers Club 3; Drama
Club 3; Office Asst. 4; DECA 4.



BEVERLY ROZENA WARD
FHA 2-3.



CAROLYN SARA WEBB
Band 1-4, Guid-On 4; Miss SHS 4;
Miss FHA 2nd Runner Up 3; Drama
Club 3; Jr. Sci. Club 1-2; Sr. Sci.
Club 3; Pep Club 1-3; Library Club
2-4, Historian 3, Pres. 4; Spanish
Club 1-2; National Honor Society
3-4; Mu Alpha Theta 4; FTA 3-4;
FHA 3; Student Council 2, Alt. 1;
Torch Staff 3-4; Annual Staff 4;
Sci. Fair, 2nd place 1, Honorable
Mention 3.

ROBERT DOWNEY WEBB - Bobby
Pep Club 1-4; ROTC 1-3, Capt.
3; FFA 3-4, Pres. 4; Football 1;
Track 4; Band 3-4, Color Guard
3-4; Library Club 3-4; Torch Staff
3-4; Drama Club 3; Wildcat Staff
4; Who's Who Friendliest.



THOMAS NELSON WEBB - Tom
Transfer Student.



HUGH BOYD
Football 1-4;
Club 3; Pep
Boys' State
1-2; Sr. Sci.
Theta 4, Vi
1-3; Studen
Debate Tea
ROTC 1-3,
Team 1-3.

JOY IVINE
Pep Club 1
Library Ch





THOMAS WILKINSON, JR.
DECA 4; Pep Club 1-4; FFA 2;
Who's Who Wittiest.



JERRY EARL WILLIAMS - Big Earl
Pep Club 1-4; Student Council
Rep. 2; Glee Club 3; FFA 3-4;
Football 1-2; Track 1-2; FCA 1-2.

HUGH BOYD WICKS
Football 1-4; Track 3-4; Spanish
Club 3; Pep Club 1-4; FCA 1-4;
Boys' State Rep. 3; Jr. Sci. Club
1-2; Sr. Sci. Club 3; Mu Alpha
Theta 4, Vice-Pres.; Wrestling
1-3; Student Council Rep. 1;
Debate Team 1; "S" Club 3-4;
ROTC 1-3, 1st Lt. 1-3, Rifle
Team 1-3.

DONALD CLAYTON WOOD, JR. -
Donnie
Chess Club 3; Sr. Sci. Club 3-4;
Transfer Student.

THOMAS WALKER WOODALL -
Tommy
Pep Club 1-3; ROTC 1-3, Rifle
Team 1, Drill Team 2; DECA 4;
Sr. Sci. Club 3.

JOY IVINE WINIGER
Pep Club 1-2; French Club 2;
Library Club 3.



CHARLES GLEN WOOSLEY
 Pep Club 1-4; Student Council 2;
 DECA 4.



JACKIE LEE WOOTEN - Jack
 Football 3; Track 4; Wrestling 3;
 Chess Club 3; Transfer Student.



JOHN WILLIAM WORTHEN
 ROTC 2; DO Club 4.



THOMAS MILTON WRIGHT - Tom
 Jr. Sci. Club 1-2; Pep Club 1-4;
 Spanish Club 1-3, Pres. 2; Sr.
 Sci. Club 3; Chess Club 1-2;
 Track 3-4; Football 1-3; Wrestling
 2-4; Class Pres. 1; FCA 1-3; Mu
 Alpha Theta 4; National Honor
 Society 3-4, Pres. 4; Who's Who
 Most School Spirit.



ROBERT LEE YATES - Bob
 Football 1-4; Class Vice-Pres. 4;
 Pep Club 1-4; "S" Club 3-4; FCA
 1-4; ROTC 1; Golf Team 4;
 "Wildcat" Award 4.

No Picture Available:

- Geneva Appleton
- Greg Carter
- Jim Corbitt
- Thomas Cornelius
- Claude Edmondson
- Carolyn Hall
- Jimmy Harding
- Donnie Jones
- Bobby Johnson
- Bernice Lambas
- Spenser Moore
- James Sharp
- Joe Toliver
- James Whitcomb
- Donnie Woodall

One last look!



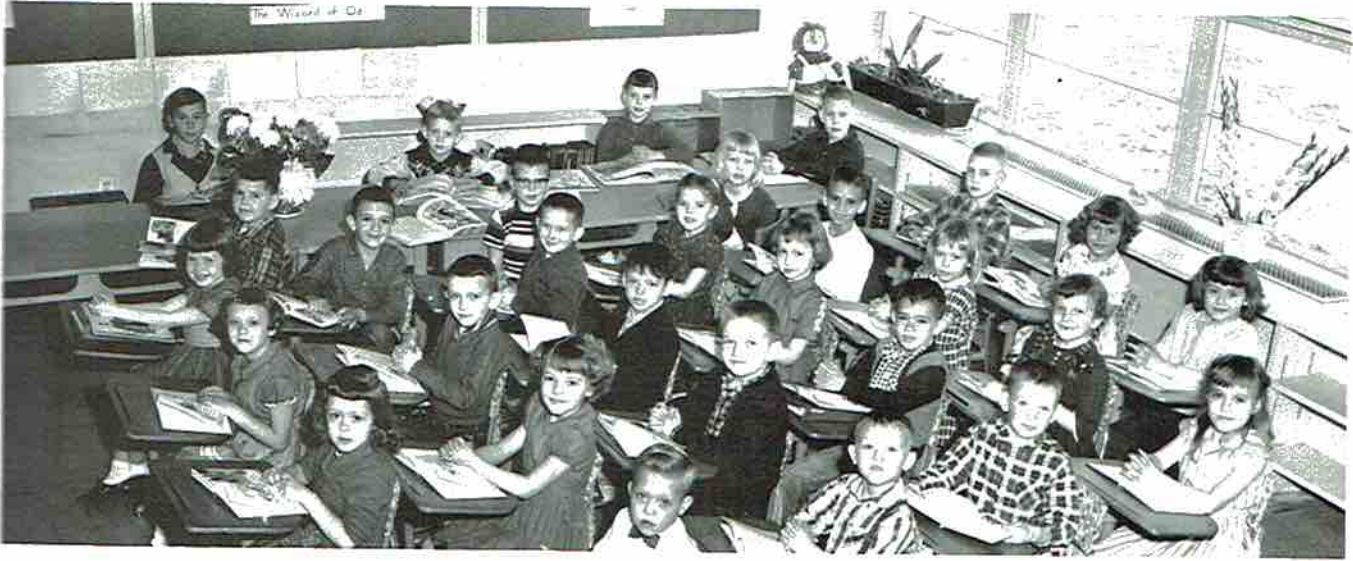

Class of '71



Ronnie Crawford
PAT TRAMMEL SCHOLAR - ATHLETE AWARD

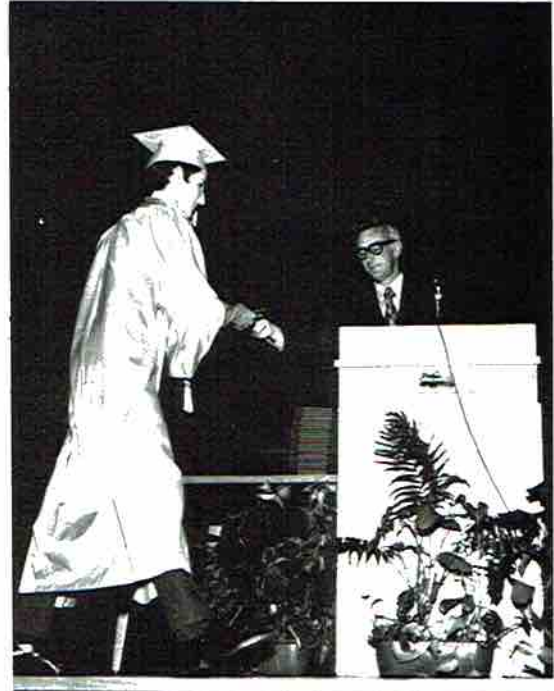

Morgan Rousseau
BALFOUR MEDAL



Tom Wright
NATIONAL MERIT SCHOLARSHIP AWARD
NATIONAL HONOR SOCIETY AWARD
MATHEMATICS AWARD



Kathy Bertagnolli
LIBRARY AWARD

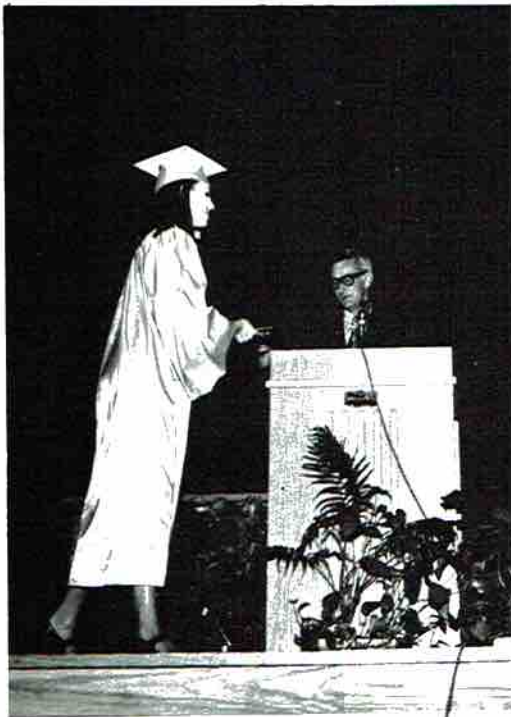

Sandra Johnston
BUSINESS EDUCATION AWARD



Chester Lee Smith
ROTC MILITARY EXCELLENCE AWARD
CIVITAN AWARD

. . and Awards



Deborah Dawson
AMERICAN HISTORY AWARD - GOOD CITIZENSHIP AWARD



Teresa Glass
ENGLISH MEDAL
GOLD SEAL



Deborah Dawson - Bill Page
AMERICAN LEGION AWARD



Wally Perkins
BAUSCH AND LOMB HONORARY SCIENCE AWARD



Jimmy Bergman
BAND AWARD

GOLD SEAL AWARD

Teresa Glass
Deborah Dawson
Denise Hastings

Morgan Rousseau
Thomas Wright
Linda Latham

SILVER SEAL AWARD

Linda Kay Bradford
Jane Muse
Marsha Thomas
Loretta Nippers
Gary Nixon

Sandra Gentle
Lee Smith
Carolyn Webb
Jamie Robertson
Rhonda Larsen

Sue Nell Cornelison
Debra Bryant
Michael Kolarik
Deborah Roden
Elizabeth Akin

HOME ECONO

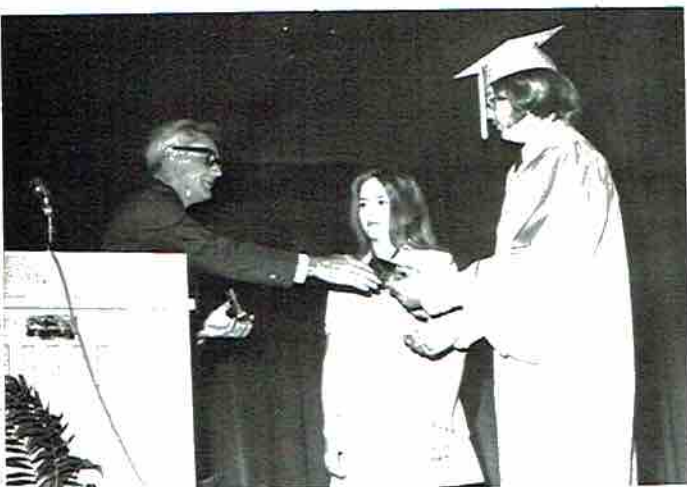

Amy Collins - Phil Cox
WILDCAT BUSINESS MANAGER and EDITOR



Bobby Higginbotham
DIVERSIFIED OCCUPATIONS AWARD

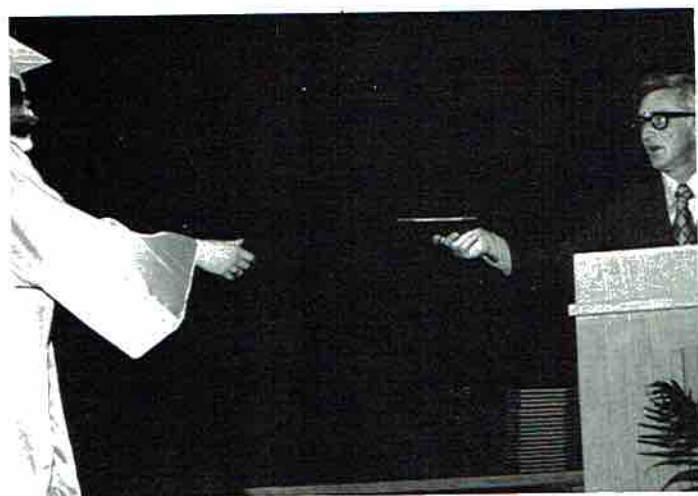

Donna Dean
BETTY CROCKER AWARD



Deborah Dawson - Valerie Seale
REMINDER BUSINESS MANAGER and EDITOR

AUBU
AUBU
LIVIN
TUSK
TUSK
WEST



Cindy Shelton

ECONOMICS AWARD - JANE CONLEY AWARD

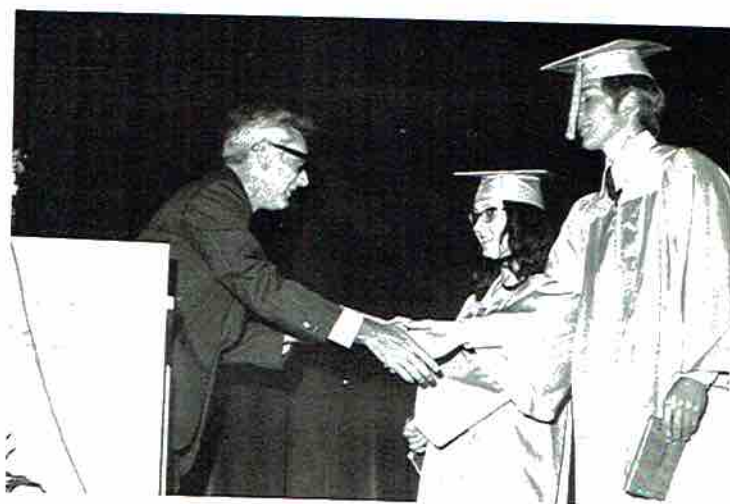

Denise Hastings - Wally Perkins
DANFORTH FOUNDATION AWARD



Tom Ed Crawford
PRESIDENT, SENIOR CLASS



Ronnie Thompson
AGRICULTURE AWARD

SCHOLARSHIP AWARDS

AUBURN UNIVERSITY - Hamlin Caldwell

AUBURN UNIVERSITY - Holley Caldwell

LIVINGSTON STATE UNIV. - Ronnie Thompson

TUSKEGEE UNIVERSITY - Charles Harris

TUSKEGEE UNIVERSITY - Barry Talley

WEST POINT - Chester Lee Smith

UNIVERSITY OF ALABAMA - Gary Nixon

JACKSONVILLE STATE UNIV. - Marsha Thomas

THREE ART CLUB - Ronnie Crawford

LIONS CLUB - Gayle Tubbs

ROTARY CLUB - Morgan Rousseau, Beth Akin,
Sandra Johnston, Linda Kay Bradford

CIVITAN CLUB - Denise Hastings

Jerry Howell	Steve Johnson	Madecara Jolley	Patricia Hart	Thomas Wilkinson
Kathy Bertagnoli	Darryl Thompson	Bill Felt	Denise Hastings	Thomas Cornelius
Eveline Hege	J. C. Campbell	Steve Hancock	Ginny Pipes	George P. Anderson
John Worthen	Deby Russell	Ray Clayton	Sue Schae	Virginia Ball
Lawrence Hilliam	Jimmy Bergman	Conde Emerson	Gabby Chance	Charles Berry
Rinda Sattam	Tracy Dattis	Jimmy Holt	Greg Nunn	Deby Bryant
Sandra Hess	Lindy Hutton	Willie Yates	Edy Allen	Wally Perkins
Ludie Dieckerson	Janet Siler	Lonetta Nippars	Wally Perkins	Patricia Precise
Kay Bradford	Bobby Moore	Ronnie Thompson	Donna Dalbey	Cave Bradford Hill
Peggy Edwards	Jimmy Humberg	Bobby Webb	Gancie Cotton	Jackie Bryant
Opeta Light	Deby Richardson	Janora Diane Kennamer	Rodney D. Williams	Roxanne Brownfield Koopman
Mikey Barclay	By Stealy	Mary Dell	Hal Comer	Andy Lee Cagle
Lidia Deves	Marsara Thomas	Jae Cornelius	Donna A. Dean	Ronnie Crawford
Denny Woodall	Betty Jo McClure	Crasie Humphrey	Vicki Cook	Datsy Hoag
James Sharp	Jimmy Corlett	Jersea Drayton	Mary Ann Hardie	Bobby Johnson
John Lumberg	Bruce Allen	Gregory Jay Carter	Janice J. Baker	Peggy Petty
Bobby Higginbotham	Bobby Jeffery	Charles Elliott	Michael George	Deborah J. Thornton
Glenn Potter	Charles Elliott	Rose Ann Pace	Linda Patricia Bassett	John Wyatt Miller
Beth Steelman	Rose Ann Pace	Judith Ann Hahn	John Wyatt Miller	Sale Keith Manning
Jimmy Harding	Judith Ann Hahn	Lee Smith	Richard Steton	Garry Yeel
JAMES ANTHONY JENKINS	Lee Smith	Ameda Nichols	Garry Yeel	Leont Robinson
Wanda L. MURPHY	Ameda Nichols	Shirley S. Thurmond	Wanda Bellomy	Nellie Doherty
Thomas N. Webb	Shirley S. Thurmond	Jean Anderson	Nellie Doherty	Elaine Crumby
James Walter Whitcomb	Jean Anderson	Jane Hara	Pam Hodge	Jack Woot
Starlet Miller	Jane Hara	Vicki Patterson	Jack Woot	Arland Hancock
Charles Woodley	Vicki Patterson	Cyndie Dunn	Arland Hancock	Garry Jones
Charles Cook	Cyndie Dunn	Stanley Dalby	Garry Jones	Ann Benson
Helby Holland	Stanley Dalby	Roger Linnelle	Ann Benson	Teresa Lewis
Sherry Anderson	Roger Linnelle	Lady Higginbotham	Teresa Lewis	Vicki Thomas
Emily Newwood	Lady Higginbotham	Janet Funky	Vicki Thomas	Theresa Kilgore
Dorrie Wood	Janet Funky	Carolyn Webb	Theresa Kilgore	Nancy Cunningham
Mr. Russell Glass	Carolyn Webb	Vann Gentle	Nancy Cunningham	Andrew D. Skelton
Susan Ince	Vann Gentle	Rita Rice	Andrew D. Skelton	Mike "Hot" Roney
Bail Hampton	Rita Rice	Cary Heath	Mike "Hot" Roney	Jamie Robertson
Audrey Hall	Cary Heath	Kay Dodson	Jamie Robertson	Deborah Klauson
Buford Kisco	Kay Dodson	Joy W. Ininger	Deborah Klauson	Keel E. Dufam
Donna Arnold	Joy W. Ininger	Michael Kolarik	Keel E. Dufam	Beth Akin
Frankie Tivney	Michael Kolarik	Heresa Glass	Beth Akin	Morgan Rousseau
Mally Boyer	Heresa Glass	Steve Bynum	Morgan Rousseau	Jr. John S. McDonald
Thomas Phillips	Steve Bynum	Janice Smith	Jr. John S. McDonald	Randy Hoyt Lewis
Winston Foge	Janice Smith	Nelson Darwin	Randy Hoyt Lewis	
Craig Henshaw	Nelson Darwin	Donna Moore		
Randy Henke	Donna Moore	Donna Durham		
Gene Thomas	Donna Durham	Opal Dick		
Darlene Eichel	Opal Dick	Dana Ledbetter		
Delby Raden	Dana Ledbetter	Hamlin Caldwell		
	Hamlin Caldwell	Carolyn Hall		
	Carolyn Hall	Holley Caldwell		
	Holley Caldwell	Charles Henry Harris		
	Charles Henry Harris	Janet Harris		
	Janet Harris			



Days should speak, and multitudes of years should teach wisdom.
Job 32:7



*Junior
Class
Officers*

Vice-President - MICKEY HOLDER
 President - HERBIE LUSK
 Secretary-Treasurer - ANN BRANDON

Junior Class



Mike Adkins



Buzzy Alley



Chee Chee Allison



Jayne Anderson



Teresa Arnold



Danny Atkins



Jena Bacon



Mike Baker

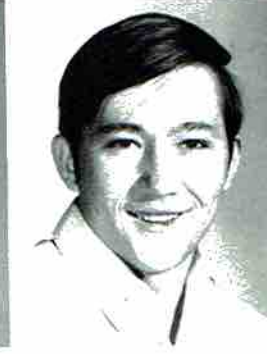

Mike Beeler

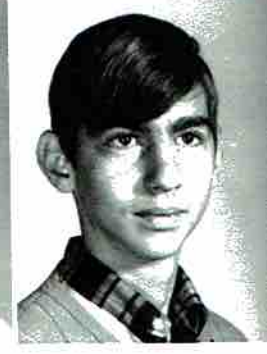

Danny Bell



Susa



Richard



Nancy Bl



Linda B



Susan Bell



Jennifer Bellomy



Pat Bellomy



Larry Bennette



Norman Benson

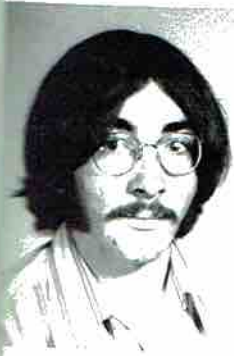

Richard Benton



Barry Berry



Billy Berry



Bill Best



Patsy Black



Nancy Blackwell



Tommy Blizzard



Terry Bouldin



Barbie Bradford



Jackie Bradford



Linda Bradford

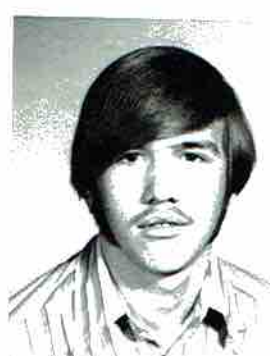

Ronnie Bradford



Ann Brandon

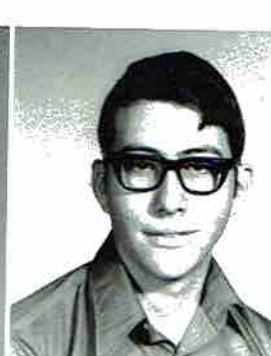

Charles Brazelton



Eddie Breedwell



Larry Brewer



Belinda Butler



Brenda Byrd



Cynthia Cabiness



Charles Callanan



Mike



Gail Calloway



Phil Campbell



Robert Campbell



Cathy Cannon



Don Carter



Alma Cor

Junior Class Float

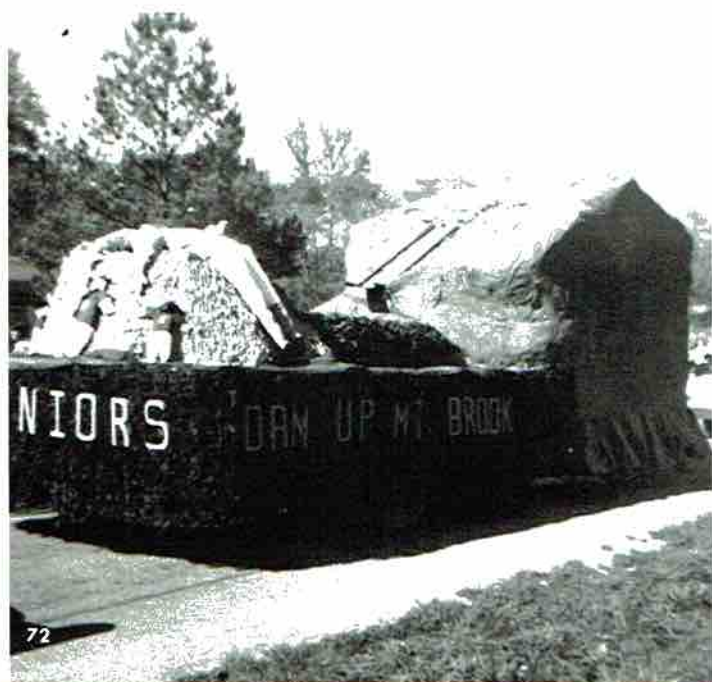

Brenda Chrisman



Carrol Clark



Dennis



Deborah Clark



Ellen Clark



Dianne

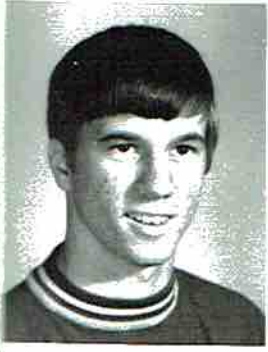

Mike Cobb



Amy Collins



Mitzi Collins



V. G. Cook

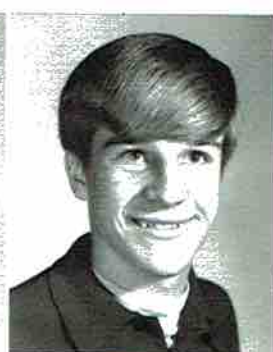

Mike Copenhagen



Alma Cornelison



Glenn Cornelison



Janet Dulaney



Lindsay Douglas



Joyce Doss

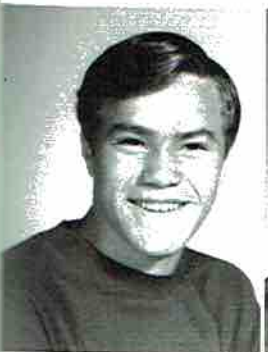

Dennis Dierks



Mitch Devers



Angie Devers



Joel Dean



Joan Darwin



Dianne Day



Jim Davis



Cora Edmonson

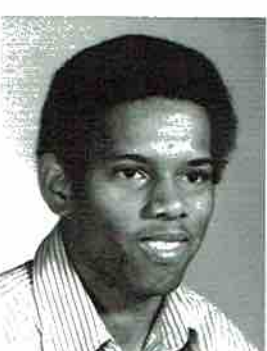

Frederick Edmonson



Glen Edwards



ANN BRANDON

Junior Homecoming Attendant
MISS ANN BRANDON



John Ellison

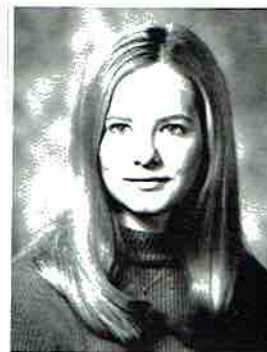

Melanie English



Ralph



Carolyn Evett



Robert Fennell



Dale H.



Darrell Ferguson



Martha Fitzgerald



Mike Foster



David Frederick



Judy Gaiser



Anna H.



Johnny Gamble

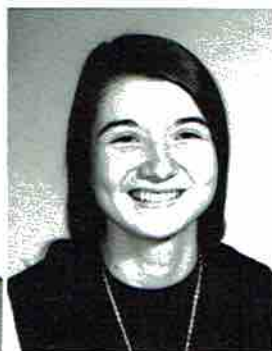

Evelyn Gant



Rita Gant

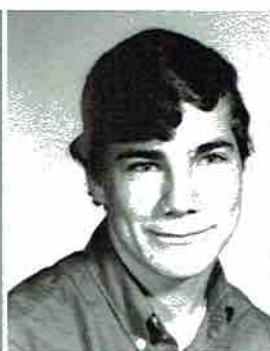

Johnny Garner



Martha Gist



Richard



Ralph Grider

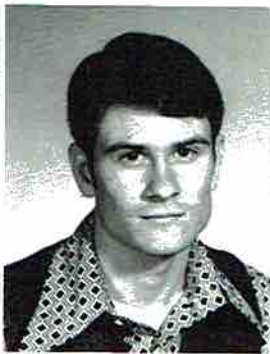

Duaine Griggs

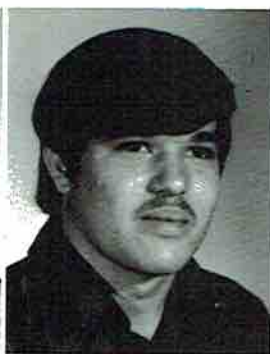

Perry Guffey



Brenda Hall



Betty Hambrick



Dale Hamilton



Linda Hamilton



Steve Hamlet



Mike Hammer



Mary Hammons



Anna Harris



Reba Harris



Cathy Hastings



Coy Hastings

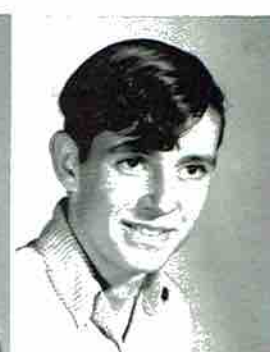

Wayne Hastings



Richard Haston



Bobby Haywood



Lonnie Hendrix



Elizabeth Hereford



Rachel Hereford



Marsha Higginbotham

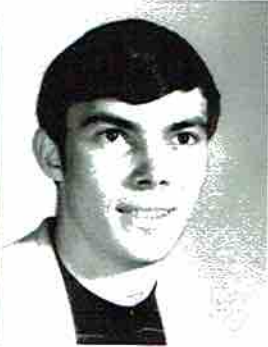

Phillip Hill



John Holcomb



Mickey Holder

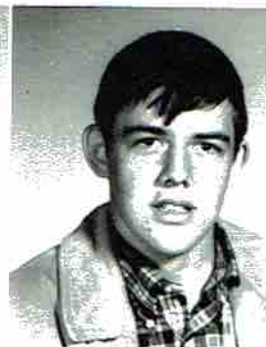

Perry Holder



Myra J



Shelia Holt



Michael Horton



Deborah Huggins



Karen Hunter



Steve Inglis



Ricky B

Hey, what's going on?



Diane Jones

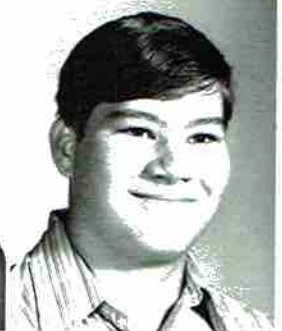

Donald Jones



Charles Le



Dwight



Myra Jones



Wendall Jones



Betty Johnson

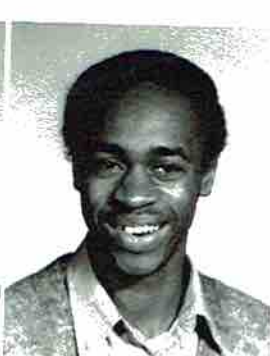

Richard Johnson

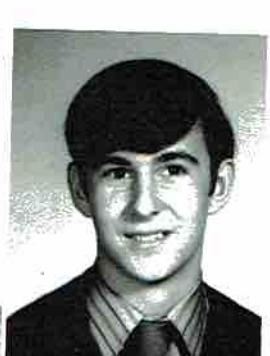

Mel Klepper

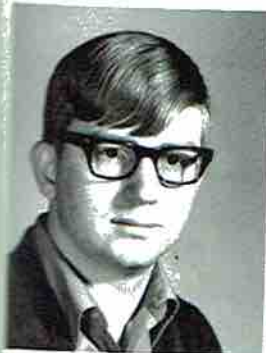

Ricky Kirby

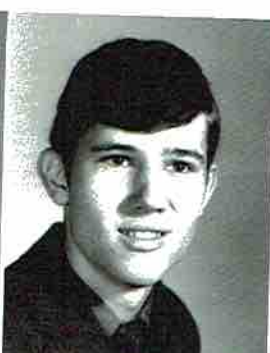

Jerry Kirby



Steve Kennamer



Steve Law



Brenda Ledbetter



Charles Ledbetter



Allen Lee



Judy Lindel



Lebron Little



George Long



Dwight Lusk



Herbie Lusk



Terri Matheny



Patricia Mayhew

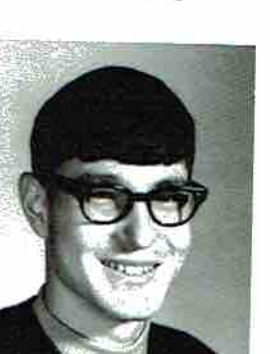

Michael Maynor

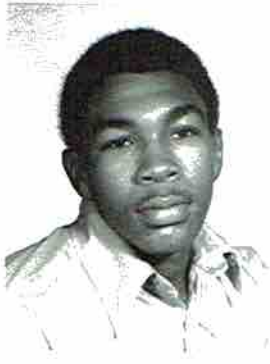

David McCamey



Diane McCamey



James McCamey



Jim McCamy



Judy McClendon



Richard

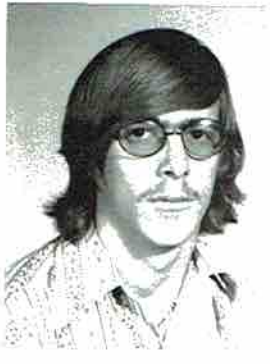

Virgil McCollum



John McDonald



Barbara McIntire



James Metcalf

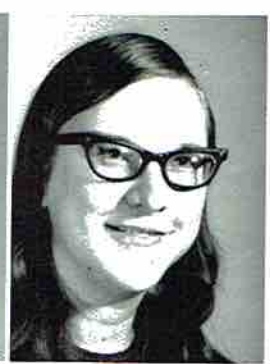

Debbie Miller



Kathleen

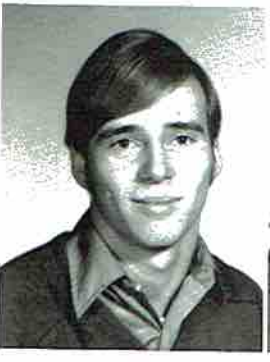

Eugene Miller



Jane Moody



Brian Moore



Mary Moore

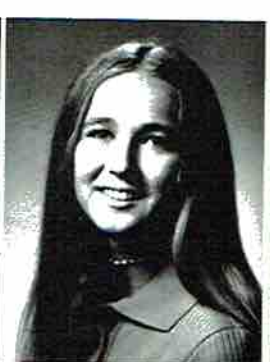

Rhonda Moore



Vickie P



Rita Moore



Judy Mount



Kathy Mullany



Beverly Murphy



Rita Muse



Danny Richa



Richard Neely



Mickey Nichols



Susan Nichols

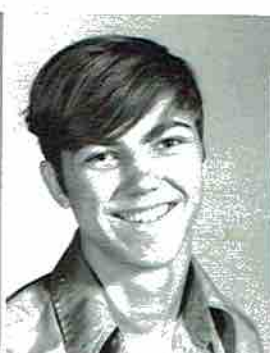

Danny Nippers



Kenny Noe

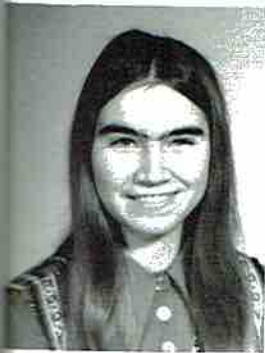

Kathleen Oden



James Olinger

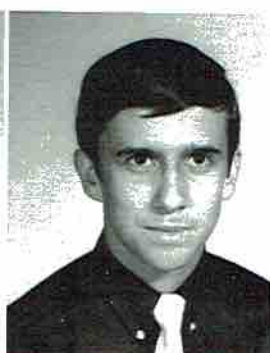

Mike Pace



Clifford Perry



Tommy Perry



Vickie Pickett



Marsha Pittman



Tim Prentiss



Jimmy Reding



Shirley Rice



Danny Richardson



Linda Richardson



Ralph Roberts



Ricky Rounsavall



Cathy Rogers



I'm a Wildcat!

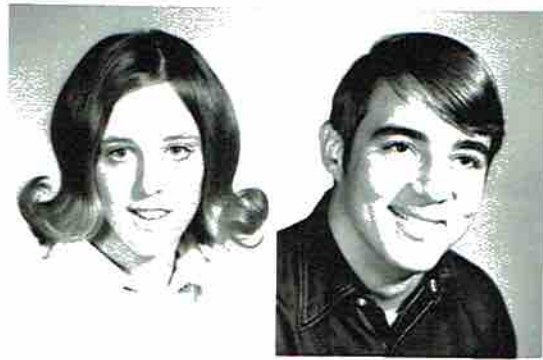

Wanda Russell

Jim Sampley



Terry Sanders

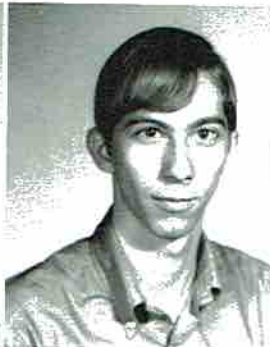

Tony Sanders

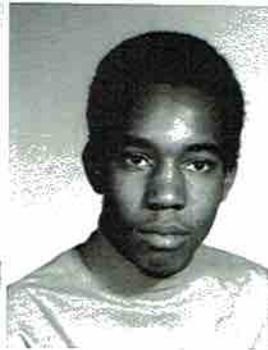

James Sandridge



Robin Shelton



Angela Sherrill



Jackie S...



Richard Siler



Lelitia Simering



Donna Sims



Eddy Sisco



Linda Smart



Carl Stew...



Way to go, Red?!!



Jackie Smith



Kathy Smith



Eddie Southead



Betty Sparks



Ivan Spurlin

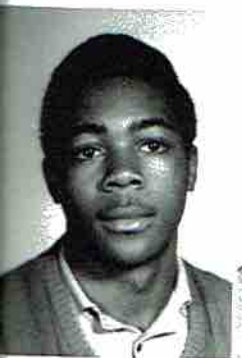

Carl Stewart



Steve Stewart



Jerry Stratton

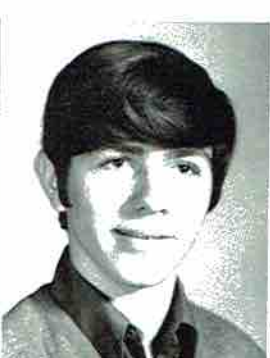

Nathan Strickland



Nancy Sumner



And the band played on



Janice Talley



Patsy Talley



Raymond Tidwell



Rita Timberlake



Robert Tolliver



Deborah Venable



Debbie Tyler



Bill Vaught



Surely it's time for the bell!



Walt Wright



Andrea Wright



Alan Wright



Bobbie Womack



Judy Winger



David Windham



Barbara Wilkerson



Brad Wilhelm

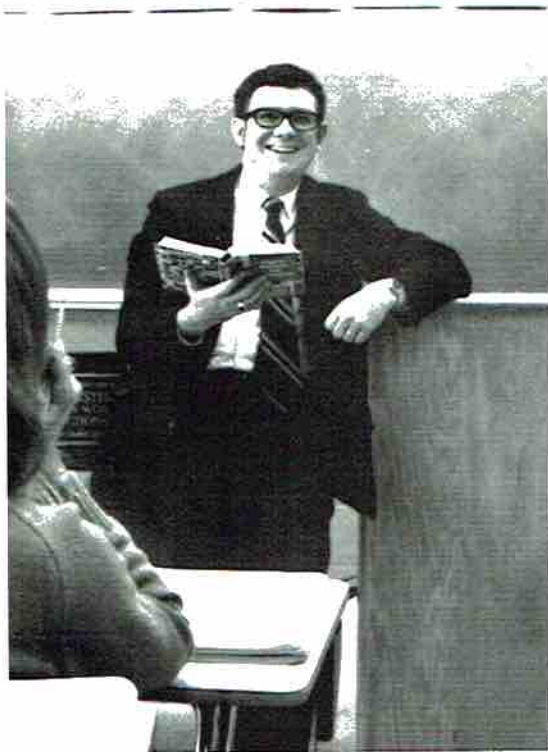

April Fool's!!!



Vickie Hodges



Susan Washington



Lee Weaver



Johnny Webb

I lost you, where???

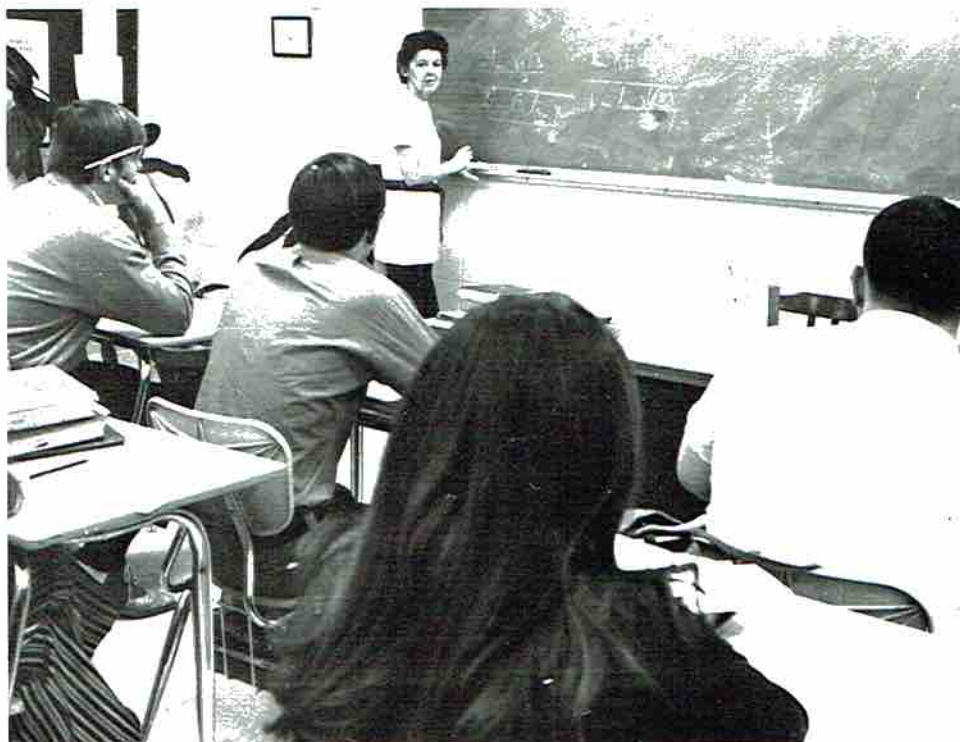

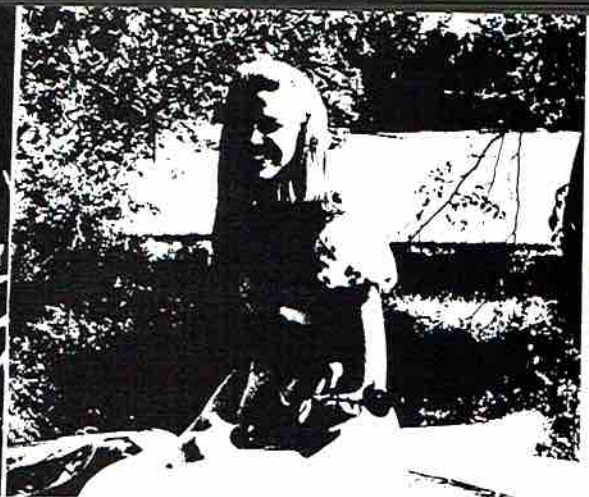

Incline thine ear unto wisdom, and
apply thine heart to understanding.
Proverbs 2:2

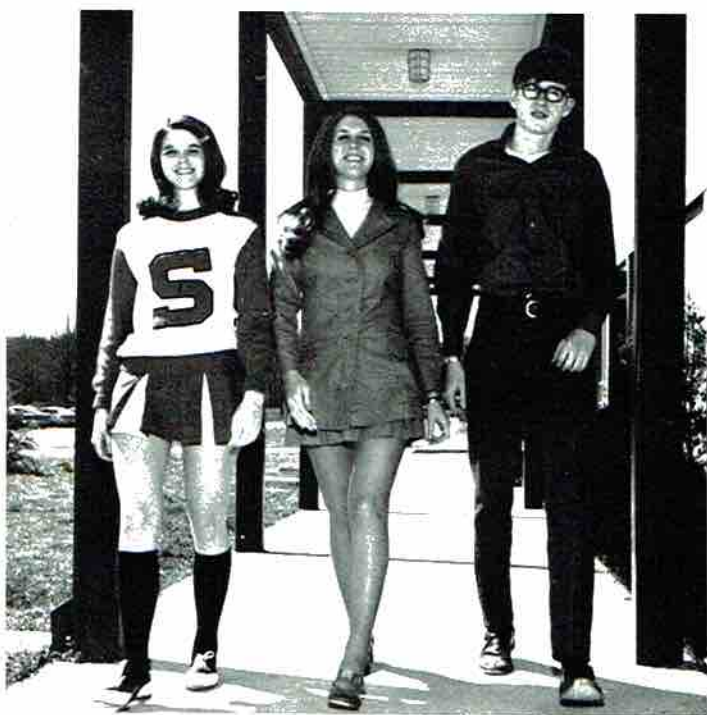

Sophomore Class Officers

Secretary-Treasurer - JANA DOWNEY
 President - CHRIS STEELMAN
 Vice-President - LESTER GANT

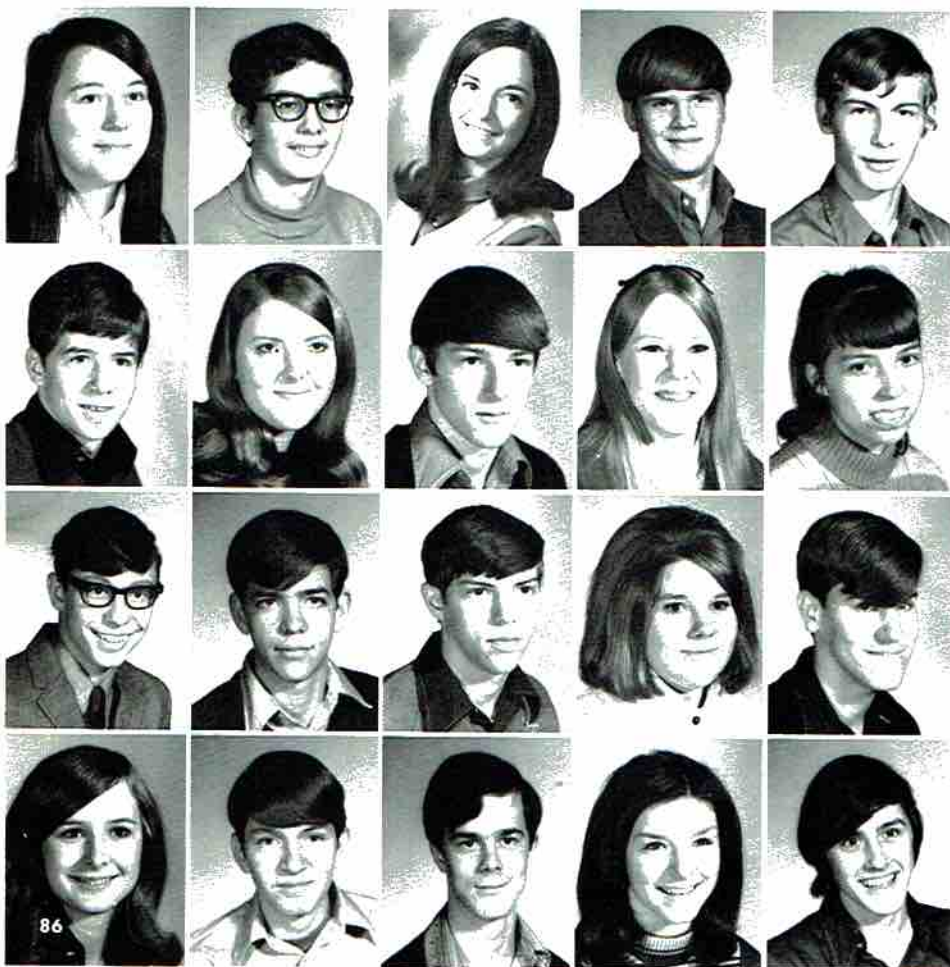

Barbara Adkins
 Frankie Adkins
 Teresa Akin
 Danny Allen
 Lane Allen

Frankie Amos
 Judy Arnold
 Jim Barclay
 Debbie Barrier
 Marie Baugh

Jody Bell
 Mike Bellomy
 Mike Benson
 Pat Berry
 Walter Bertagnolli

Vonda Black
 Joe Blow
 Kenny Bonner
 Julie Boykin
 Davy Bradford

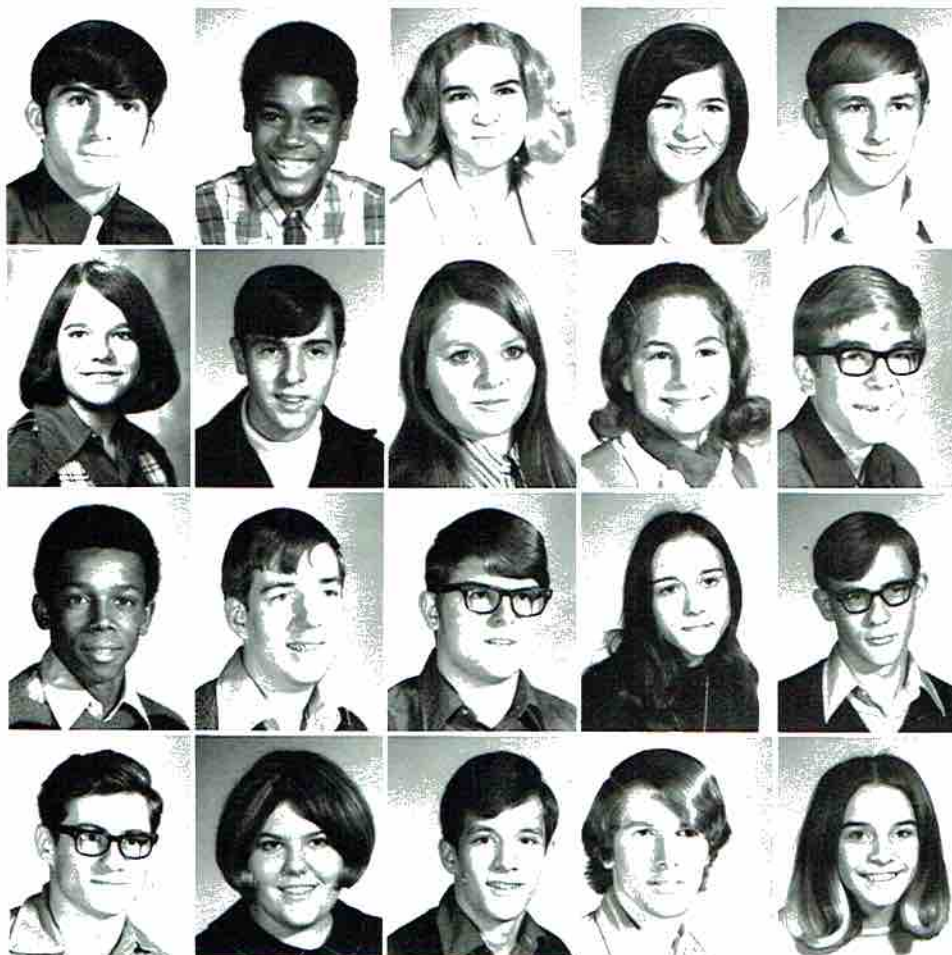

Donald Bradford
 Carlos Branford
 Debbie Brazelton
 Delores Brewer
 Bob Brooks

Anita Brown
 Phillip Broyles
 Delesyn Bruce
 Darcy Buck
 Al Butler

Richelle Campbell
 Jeff Carlisle
 Mike Carter
 Rachel Cash
 Robert Cash

Billy Chambers
 Dianne Cobbler
 Lee Colbert
 Jim Collins
 Leslie Copenhaver



Lawrence Corbitt
 Joe Corneluis
 Ray Cornelison
 Calvin Cothron
 Cindy Cotten



Norman Cotton
 Dennis Crabtree
 Martha Craft
 Carolyn Crawford
 David Cullins



Loretta Cullins
 Bill Davis
 Laddie Dawson
 Jackie Derrick
 Ann Dicus

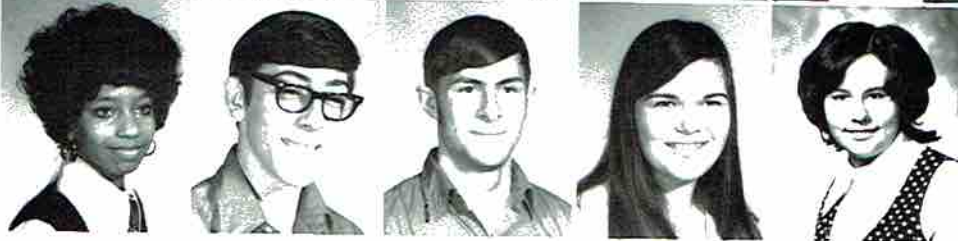

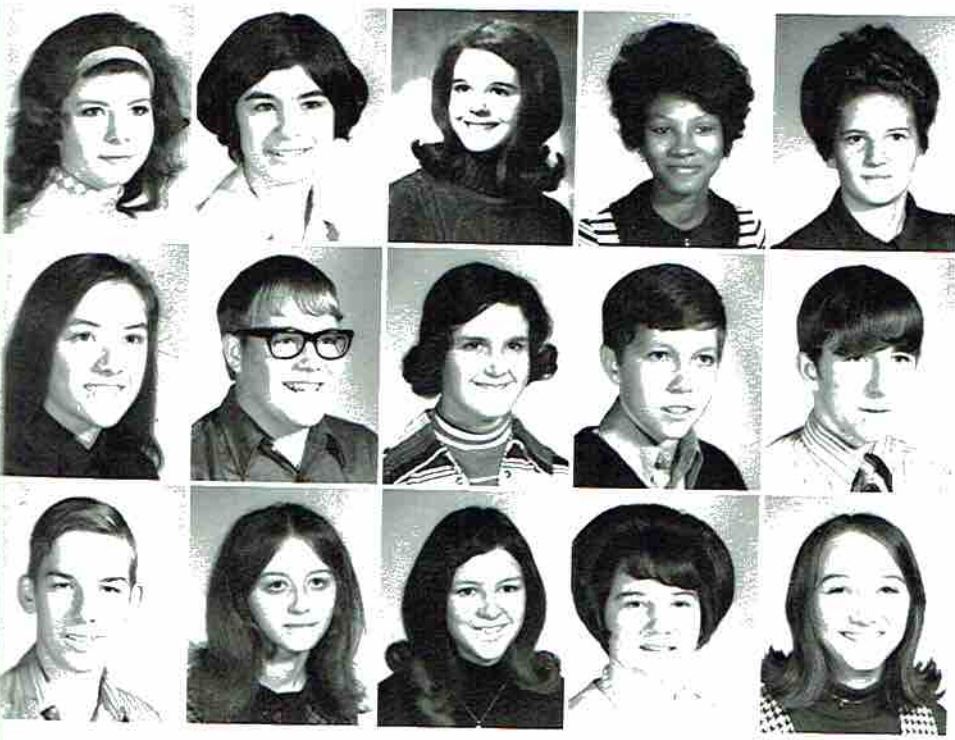
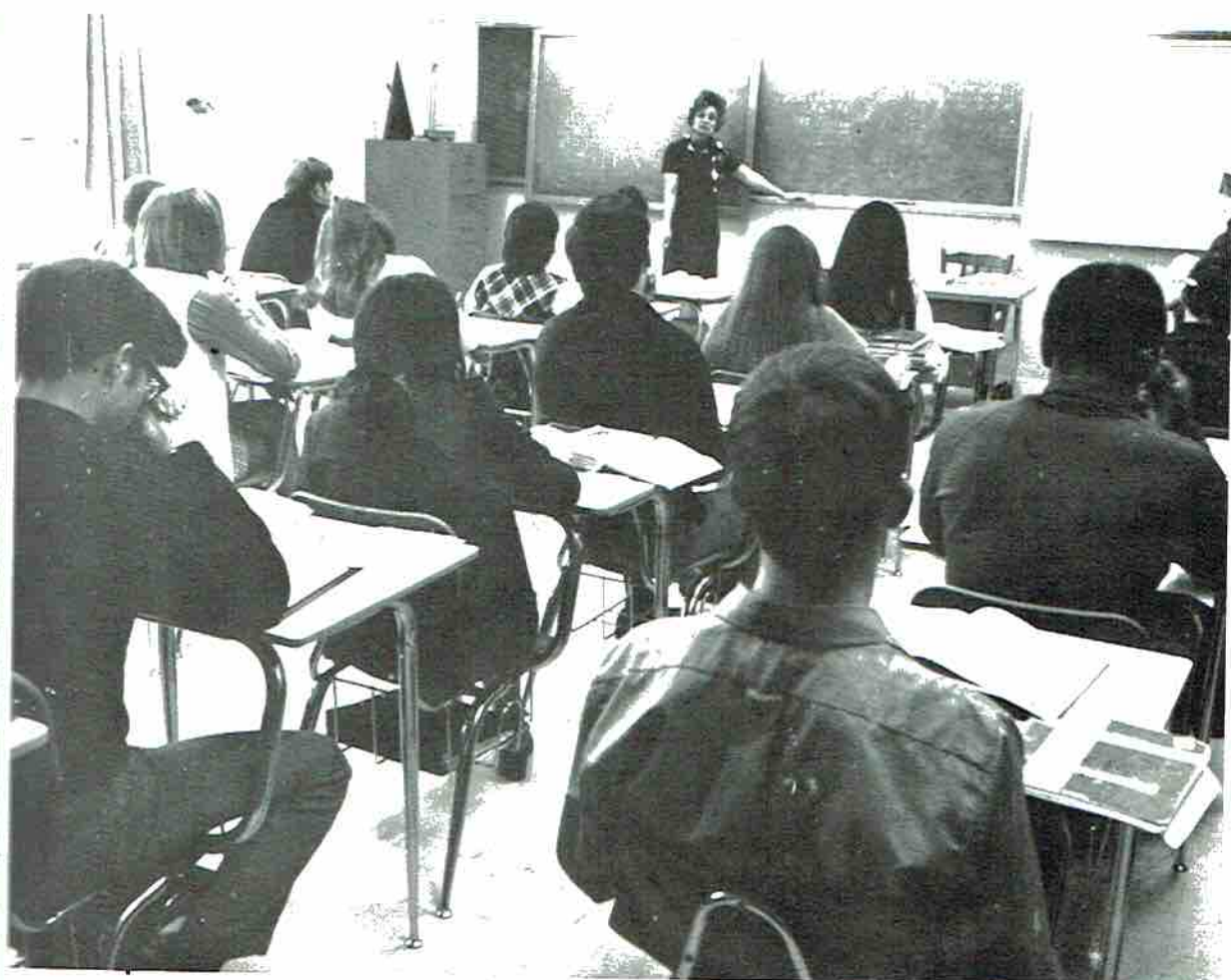

Patricia Donnelly
 Joni Douglas
 Jana Downey
 Gwen Drinkard
 Lois Dudley

Glenda Durham
 Charles Eakin
 Debra Edmonds
 Dale Edwards
 J. W. Eiford

Thomas Elkins
 Diane Evans
 Pam Evans
 Janet Evett
 Linda Evett

Wayne Evett
 Dale Ferguson
 Theresa Fischer
 Tommy Fowler
 Margaret French



Alton Gamble
 Phyllis Gamble
 Lester Gant
 Connie Gentle
 Sherry Gentle



Shirley Gentles
 Russell Gentry
 Phillip George
 Charles Gibson
 Cynthia Gibson





Tom Gibson
 Carnell Gilley
 Danny Gilley
 Faye Golden
 Steve Gravitt

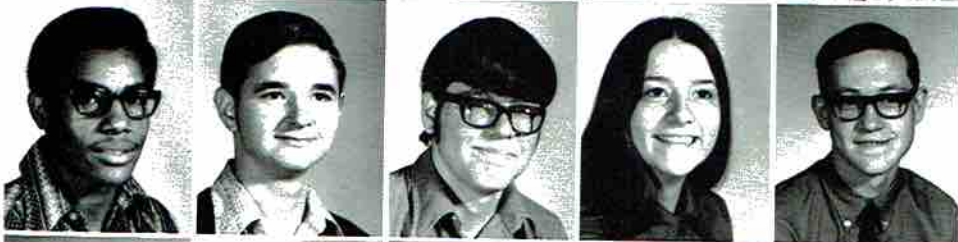

David Grayson
 Mike Green
 Thomas Green
 Rita Grider
 Ernest Guffey

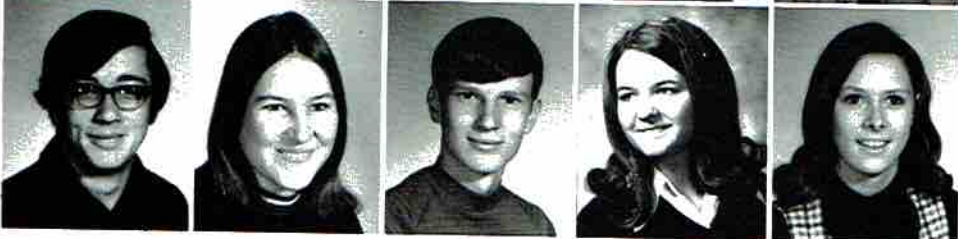

Clark Gwathney
 Shelia Hale
 Stanley Hall
 Teresa Hancock
 Mary Charles Harding



Rita Harless
Eugene Harris
Jane Hart
John Haswell
Warne Heath



Ronnie Henegar
Susan Henshaw
Cindy Hicks
Tommy Higginbotham
Carol Hill

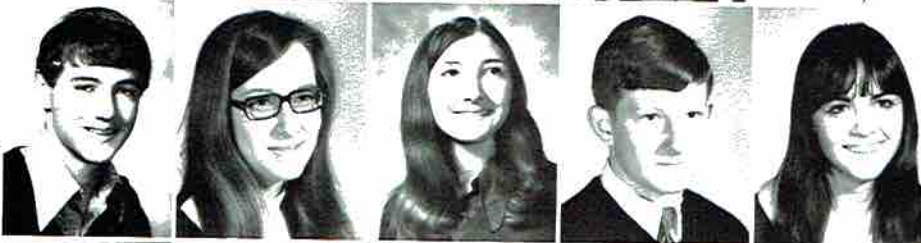

Jerry Dale Hodges
Clifford Holcomb
Larry Holder
Alvin Holt
Deborah Horton





John Hughes
Roy Hutchens
Donnie Hyatt
Miranda Jacobs
Brenda Jeffery



Johnny Jeffery
David Jenkins
Billy Johnson
Debbie Johnson
Ronald Johnson



Yvonne Johnson
Coy Jones
Paula Jones
Rodney Jones
Susan Jordan



Debbie Karrh
J. J. Keller
Kathy Keller
Wanda Keller
Janet Kirkland

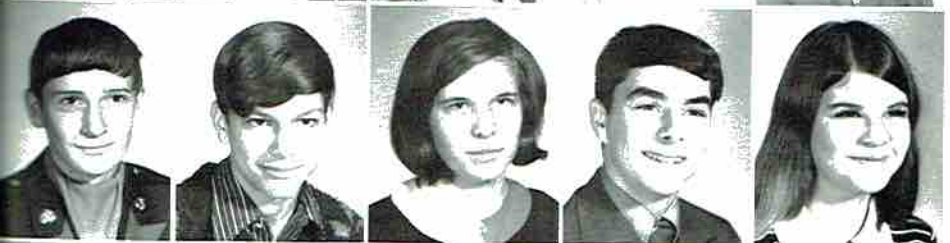

Danny Knight
Tom Kolarik
Nina Kretzschmar
Cecil Lancaster
Ellen Larsen

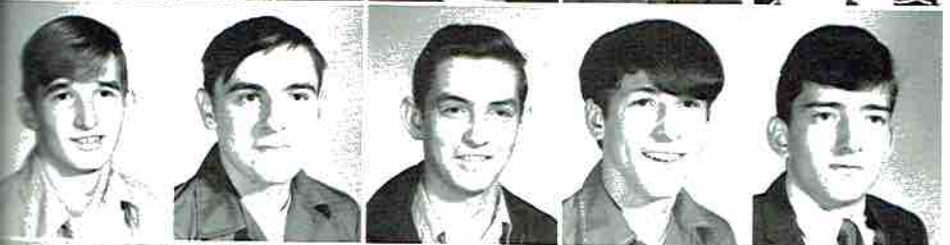

Dennis Law
Ronald Lawson
Larry Lewis
Randall Lewis
Dwight Littles



Rachel Lockard
Alan Looney
Charles Lovelady
John Lynch
Johnny Majors



Bobby Manning
 Bonnie Manning
 Steve Maynor
 Linda McAllister
 Mike McCauley

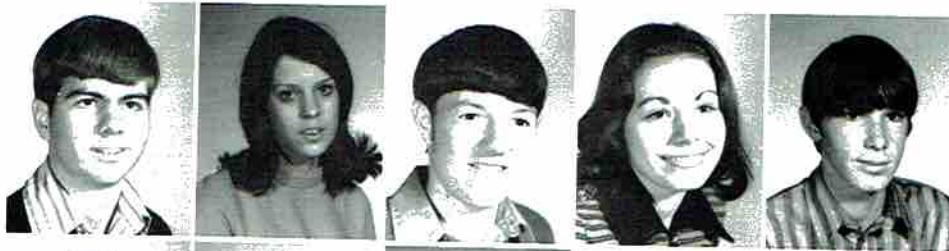

Boyd McClure
 Kathy McConnell
 Marsha McGahey
 Pamela McGinty
 Connie McQueen





Michael Metcalf
Carol Miller
Irene Mitchell
Marlene Mitchell
Elaine Moore



James Moore
Patty Mullaney
Kathy Neal
Dennis Neeley
Jimmy Nelson

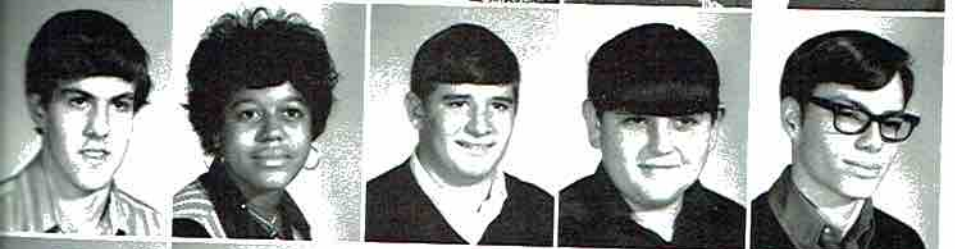

Johnny Newman
Reba Nicholson
Dennis Odom
Nelson Page
Robert Page

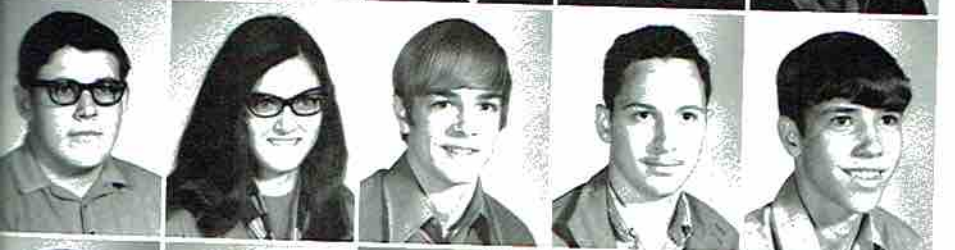

Ronnie Parker
Shirley Parker
Steve Patrick
David Pearson
Mike Pell



Mack Peters
J. D. Phillips
Lawrence Phillips
Marsha Phillips
Connie Pickett



Robert Poe
Lynn Price
Joan Pursley
H. R. Radtke
Debbie Redmond



Janice Remita
Mary Ben Robertson
Ernestine Robinson
Linda Robinson
David Ruby

Ronnie Ruker
 Brenda Scott
 Charlene Selby
 Gary Sharp
 Mary Beth Shelton



Ricky Shelton
 Terry Shelton
 Yvonne Shelton
 Gina Sheppard
 Waylon Simpson



Pam Sims
 Ronnie Skelton
 Bruce Sloan
 Donna Smith
 Eugene Smith

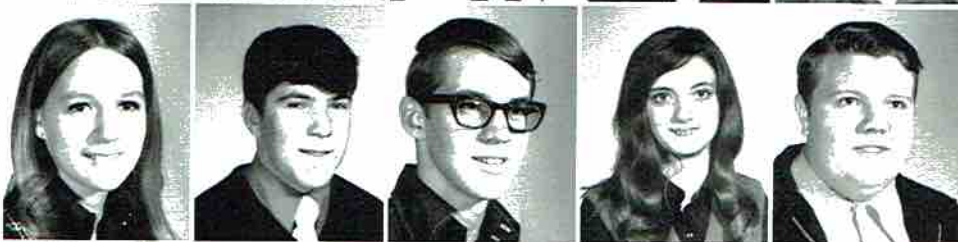

Jimmie Smith
 Dianne Steele
 Lynn Stephens
 Ricky Stewart
 Sallie Stratton



Patricia Stubblefield
 Tony Stubblefield
 Gary Talley
 Micah Taylor
 John Thomas

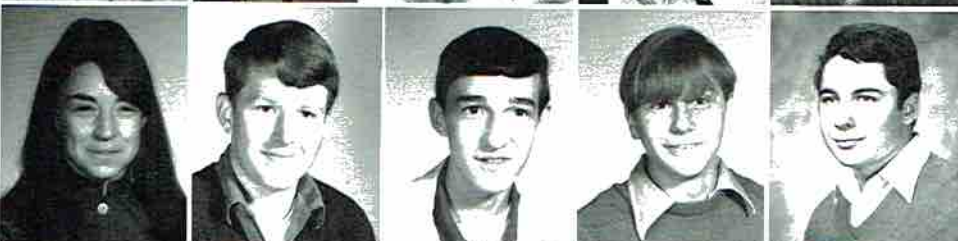

Mark Thomas
 Paulette Thomas
 Robbie Thomas
 Tony Thomas
 Gayle Tidwell



Carolyn Tolliver
 Bruce Trusty
 Cleevyone Tucker
 Robert Tucker
 Beverly Utter



Bre
 Bre
 Dav
 Ran
 Cath



1

Brenda Whitehead
 Brenda Kay Whitehead
 David Whitehead
 Randy Wilhelm
 Cathy Wilkerson



Danny Williams



Mike Wilson
 Anthony Winger



Carl Winger
 Sharon Wolf



Steve Wood



Frances Woodall



Roger Woodall
 Stanley Woodall
 Debra Wright
 Ronnie Wright
 Gay Zilbert



1,2,3,4,5,6 ...

Pam Vandiver
Tommy Venable
Dona Vest
Anita Walker

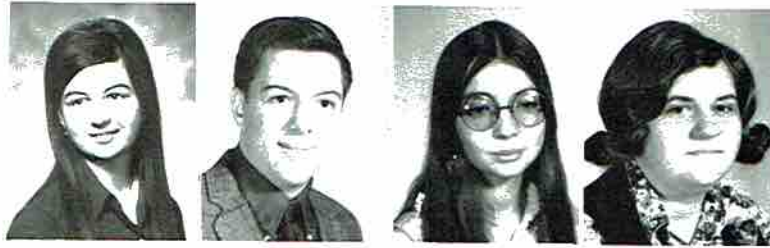

Monte Washburn



Linda Webb



Melissa West



Danny Westmoreland



Mack Wheeler



Debbie White

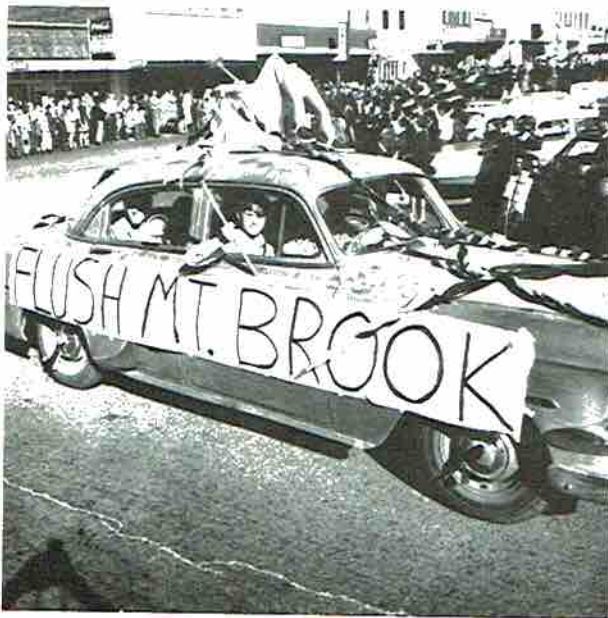

Freshmen

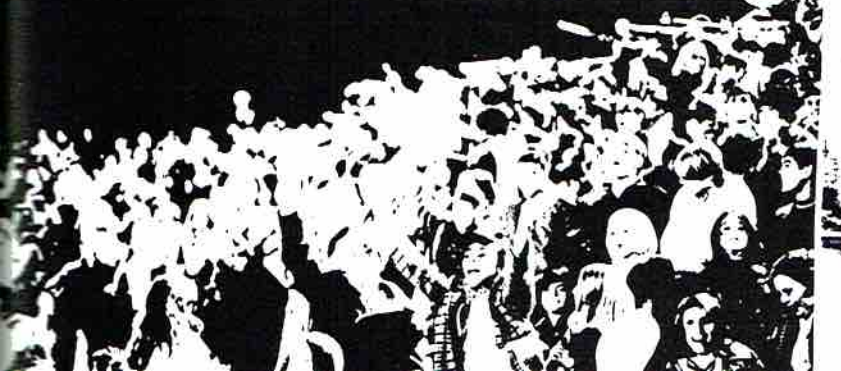
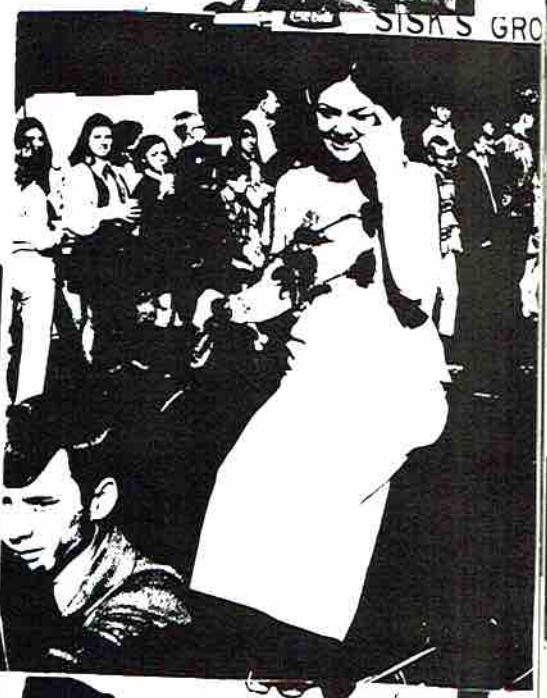

Are ye also yet without understanding?
Matthew 15:16



Freshman Class Officers

President - MIKE MACHEN
 Vice-President - GARY STRICKLAND
 Secretary-Treasurer - SHELAH COLLINS

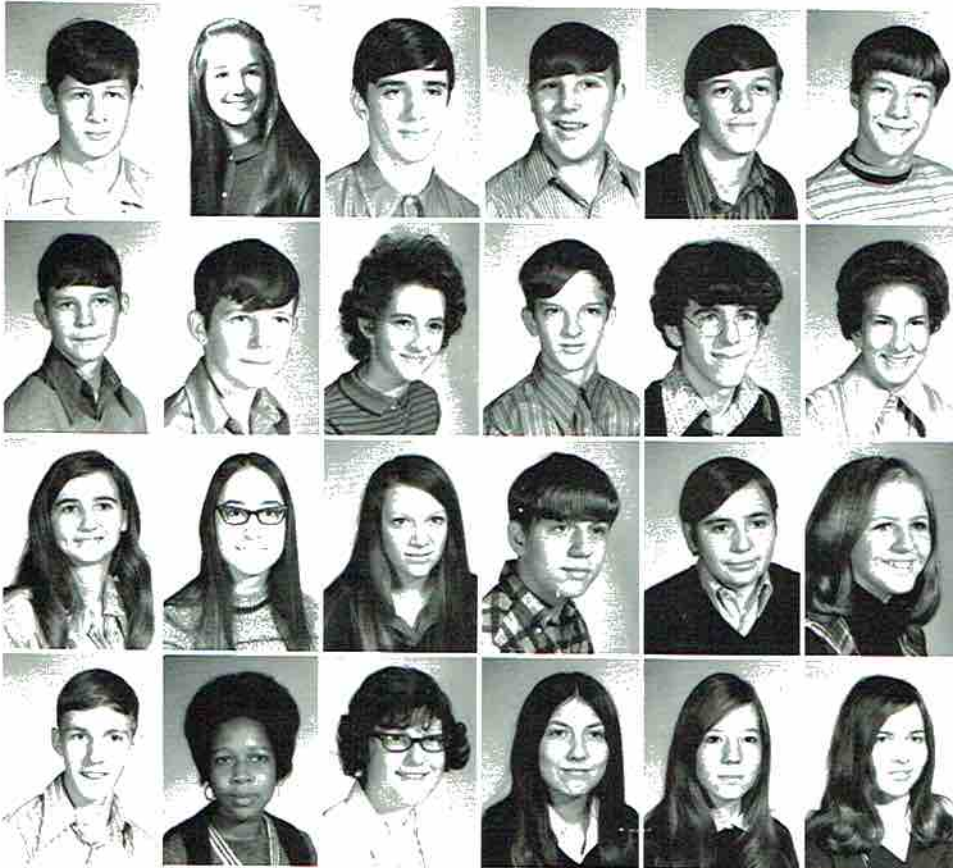

Mark Adkins
 Page Airheart
 David Allen
 William Earl Allen
 Ronald Alley
 Chris Allison

Gary Anderson
 Larry Anderson
 Sue Bacon
 Michael Bailey
 Ricky Baird
 Donna Beddingfield

Wanda Bell
 Janet Bellomy
 Elaine Bellomy
 Billy Benson
 George Benton
 Deborah Berry

Thomas L. Berry
 Flora Blair
 Teresa Bogle
 Sonia Bohannon
 Donna Bouldin
 Carolyn Bradford

Larry Bradford
 Steven Ray Brazelton
 Deborah Breedwell
 Sharon Bridges
 Johnny MacBrown
 Mike Brown



Connie Bufford
 Steve Buler
 Debra Butler
 Juanita Byrd
 Lynn Carter
 Jim Chandler



Gayla Childers
 Janet Chrisman
 Steve Clark
 Doris Celestine Clay
 Mary Claytor
 Steve Clements



Virginia Clements
 Debra Collins
 Lawrence Collins
 Shelah Collins
 Gayle Cooley
 Tim Copeland



Walker Corbitt
 Carolyn Cornelison
 Edna Cox
 John Craft
 Venetia Cox
 Rickey Crews



Mike Culver
 David Cunningham
 Eddie Davis
 Lucy Davis
 Rebecca Davis
 Paula Dawson



Nancy Ann Dean
 Tonie Dillard
 Sheryl Dierks
 Danny Dolberry
 John Dovers
 Cathy Dulaney



Mana Dulaney
 Jeana Lynn Eastham
 Michael Ellison
 Betsy English
 Deborah Denise Evans
 Sarah Gamble



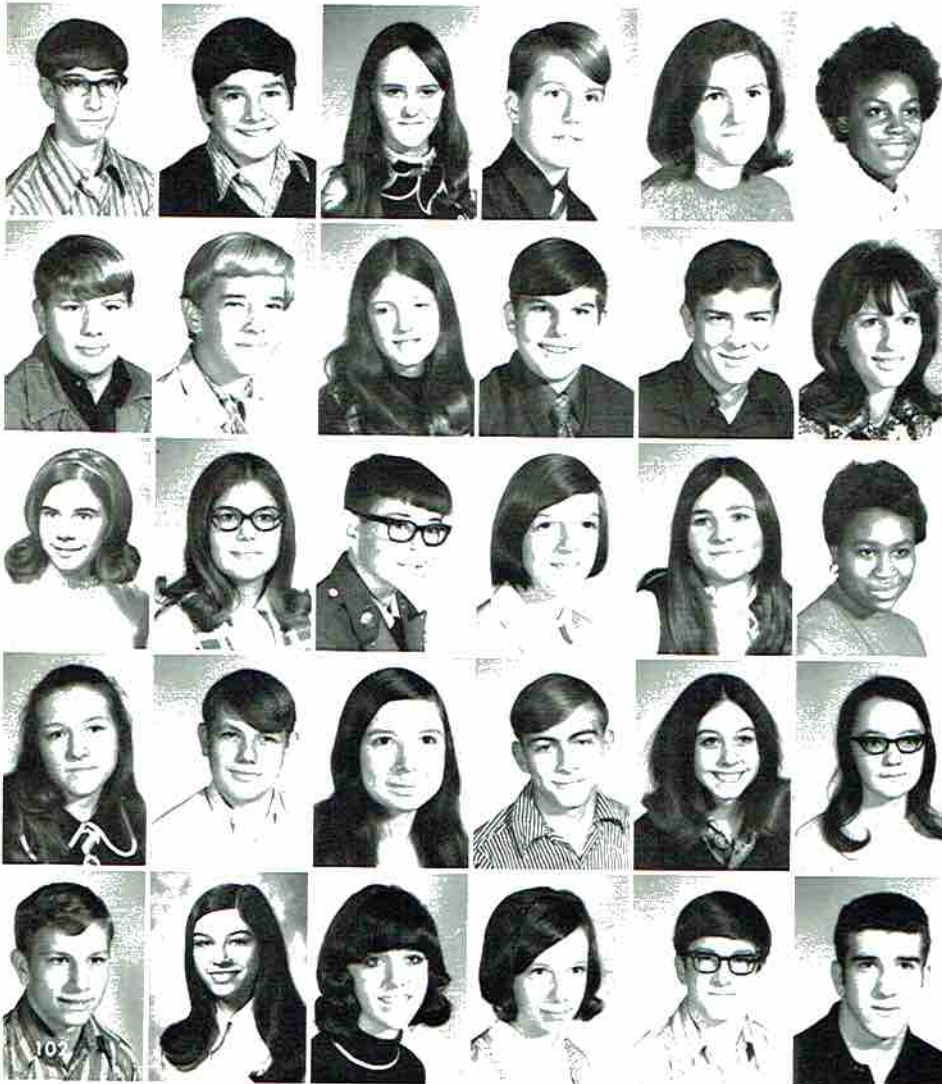

Steve Gardner
 Donald Gentle
 Joanne Gentle
 Bill Gibson
 Connie Green
 Debra Green

John Griswold
 Dean Gutherie
 Judy Hale
 Toney Hale
 Freddy Hall
 Sharon Hall

Jan Hambrick
 Debra Hamilton
 Tony Hammonds
 Linda Hampton
 Roseann Harnev
 Pamela Harris

Charlotte Harrison
 Danny Hasnrel
 Brenda Hastings
 Ronnie Hastings
 Terry Hasty
 Pamela Darlene Henshaw

Frank Higginbotham
 Peggy Higginbotham
 Myra Hill
 Pam Hilley
 David Holland
 Jimmy Holland

Betsy Jacobs
 Carol Johnson
 Gerald Jones
 Lynn Jones
 Terry Jones
 Shelia Kelsey



Bryan Kennamer
 David Kennamer
 Gary Kirby
 Bobby Lackey
 Gary Wayne Lackey
 Steve Laney



Kita Latham
 Marie Latham
 Danny Laughlin
 Larry Ledbetter
 Donald Lee
 Michael David Lindell



Kathy Little
 Ricky Little
 Steve Livingston
 Joey Machen
 Mike Machen
 Doyle Manning



Roger Manning
 Gary Martin
 Lydia Martin
 Judy Maynor
 Mike Maynor
 Leon McCamy



FRESHMAN
 CLASS
 FLOAT





Mike McCarver
 Patricia Ann McCarver
 Jerry McConnel
 Carol McCloskey
 Roger McKee
 Scott McLelland



Darrell McNelly
 Kimball McQueen
 George Thomas Miller III
 Kay Mitchel
 Vicky Mitchel
 Jep Moody



Danny Moore
 Chris Murphy
 Janice Neal
 James Neyman
 Marcheta Nichols
 David Nixon



Calvin Nunley
 Roger O'Linger
 William O'Neal
 Brenda Ott
 Bill Owens
 Janice Parker



Karen Parker
 John Pell
 Jimmy Pence
 Tim Pierce
 Susan Phillips
 Sharon Proctor



John Radarsky
 Jeff Radtke





Joan Rainwater
Linda Redmond



Linda Richardson
Bobby Rodgers
Patsy Rodgers
Regina Rodgers
Sharon Rouseau
Ronald Sanders



Charlene Sanford
Jennifer D. Sherrell
Howard Smart
Billy James Smith
Judy Diane Smith
Wanda Smith



Morgan Snodgrass
Richard Snyder
Billy Southead
Cliff Spurlin
Tony Stewart
Gary Strickland



Charles Sumner
Beverly Tally
Judy Tally
Marie Tally
Mike Thomas
James L. Thompson



Rickey Tiffin
Joan Timmons
Mildred Tipton
Reba Tipton
Barbara Traylor
Pamela Vaughn





Billy Verhine
Deborah Walker
Trica Wallace
Shirley Ward
Joanne Warr



Ferry Washington
Bobby Webb
Ray Webb
Robert M. Webb
Winfred Webb



Kreis Wetherington
Chris White
Eddie Whitmire
Cameron Whitt
James Ray Wilbourn



Phyllis Wilbourn
Deborah Kay Wilhelm
Dugan Williams
Steve Williams
Danny Winger



Randall Winger
Teresa Winger
John Wolf
Dianne Wood
Scott Wooden



Patti Word
Paul Zapf



Sports

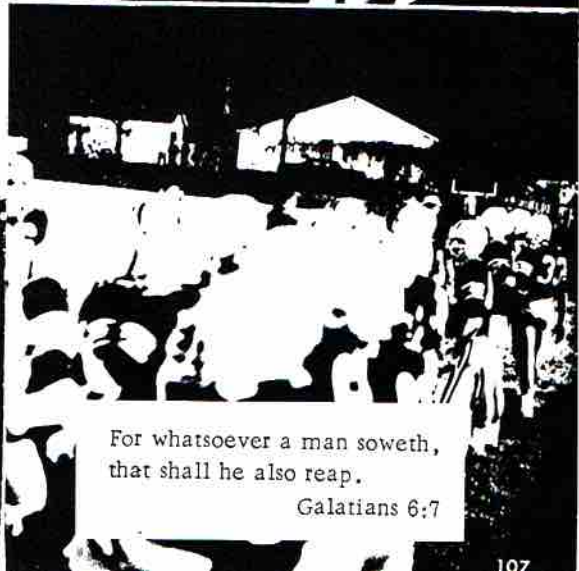
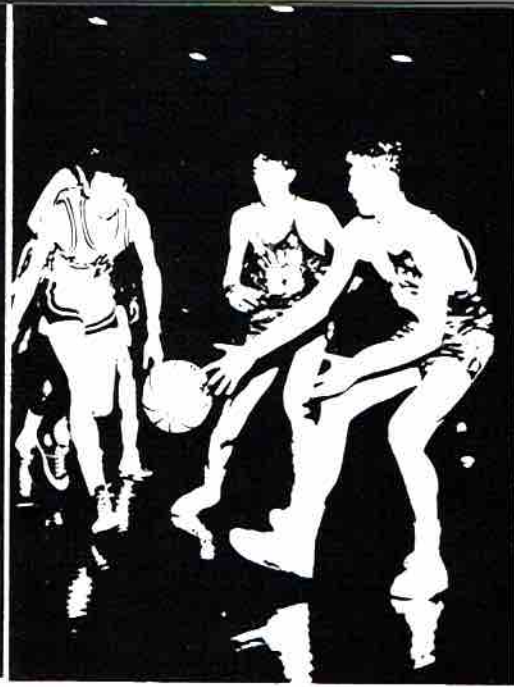

For whatsoever a man soweth,
that shall he also reap.
Galatians 6:7



FIRST ROW: C. Higginbotham, E. Miller, B. Talley, J. Holcomb, F. Edmondson, W. Wright, D. Whitehead, J. Davis, V. Gentle, C. Heath, F. Amos. SECOND ROW: C. Bailey, H. Lusk, B. Yates, C. Holloway, R. Grider, C. Cothorn, S. Grevitt, E. Sisco, G. Gattis, T. Crawford, J. Barclay, W. Heath. THIRD ROW: C. Brothers, C. Harris, L. Brewer, B. Sloan, J. Hughes, E. Southeard, H. Wicks, S. Johnson, D. Odom, C. Lovelady, D. Hyatt, R. Henegar. FOURTH ROW: C. Keys, D. Woods, C. Eakin, J. Dean, D. Windham, R. Crawford, R. Thompson, H. Caldwell, H. Caldwell, R. Jones, D. Hodges.



FRONT ROW
Thompson

Scotties 1970-'71 Record

Scottsboro =	33	Austin =	7	Scottsboro =	20	Guntersville =	13
Scottsboro =	21	Bradshaw =	6	Scottsboro =	7	Grissom =	6
Scottsboro =	34	Albertville =	6	Scottsboro =	20	Fort Payne =	7
Scottsboro =	30	Decatur =	16	Scottsboro =	20	Mt. Brook =	6
Scottsboro =	8	Arab =	21	Scottsboro =	28	Athens =	21

STATE PLAY-OFFS

Scottsboro =	24	Decatur =	0
Scottsboro =	8	Mont. Lee =	35





FRONT ROW: B. Talley, C. Harris, B. Yates, C. Heath, V. Gentle, T. Crawford, H. Wicks. STANDING: R. Thompson, R. Crawford, R. McConnell, H. Caldwell, H. Caldwell, D. Woods, G. Gattis, S. Johnson.

Senior Squad

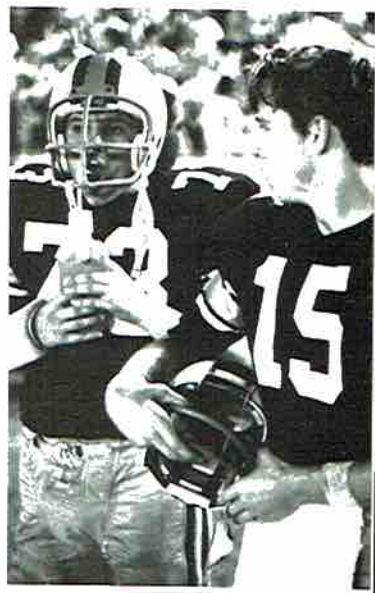

TEAM CAPTAINS

Ronnie Thompson Barry Talley





HAMLIN CALDWELL
Right Guard

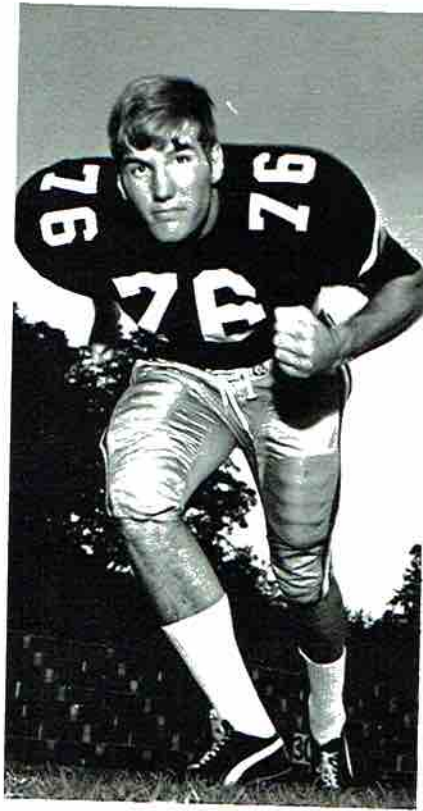

HOLLEY CALDWELL
Right Tackle

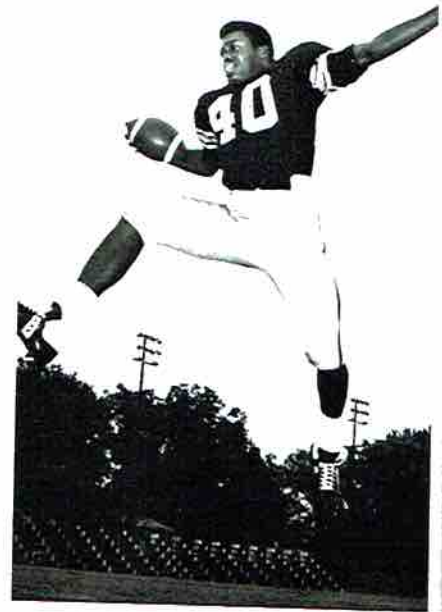

CALVIN COTHERN
Fullback

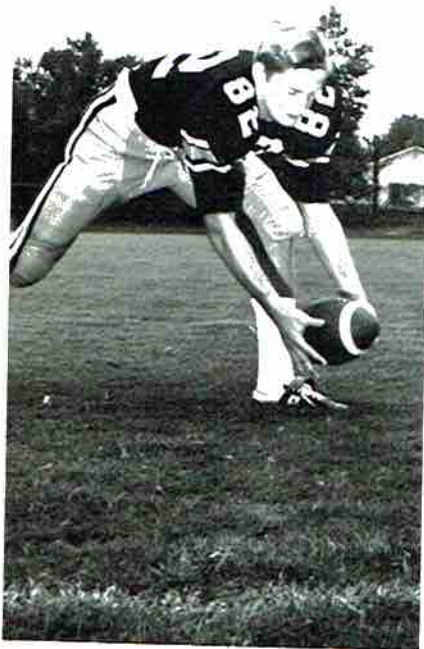

RONNIE CRAWFORD
Split End

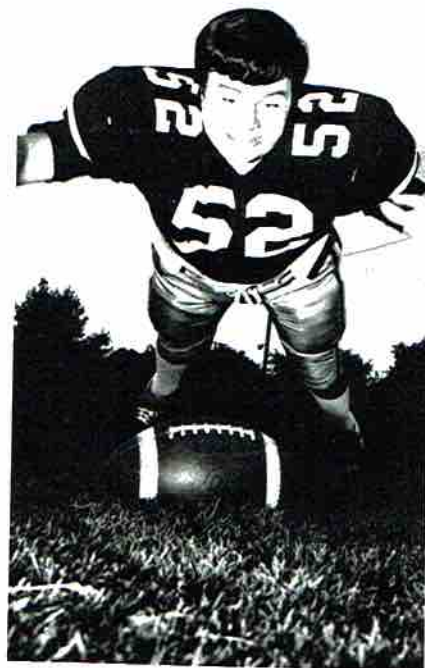

TOM ED CRAWFORD
Center

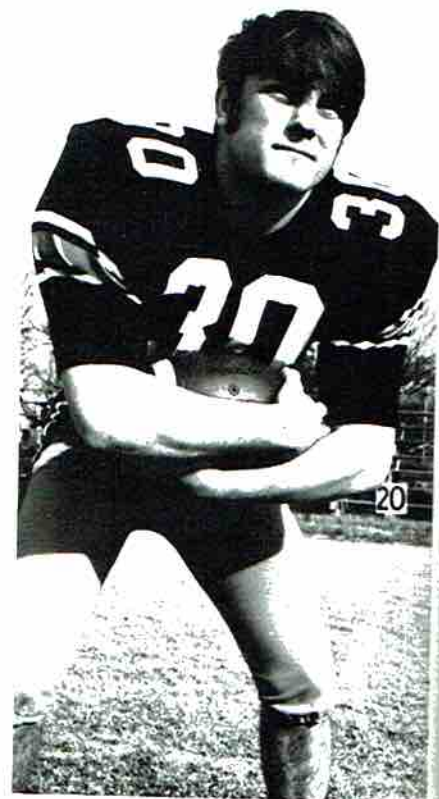

JIM DAVIS
Fullback



JOEL DEAN
Split End

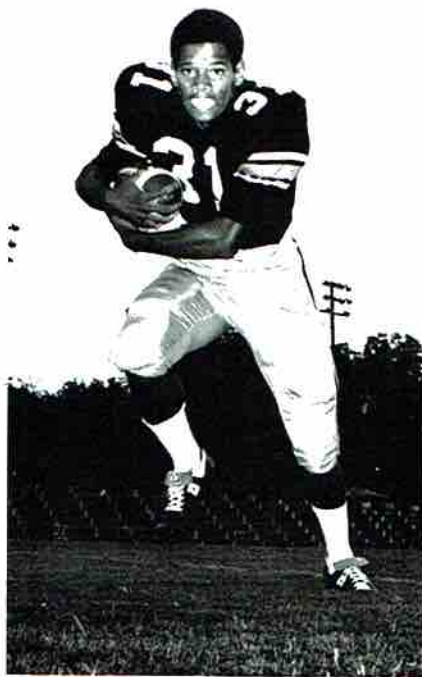

FRED EDMONDSON
Fullback



GRADY GATTIS
Center



VANN GENTLE
Strongback



PALPH GRIDER
Left Guard



CHARLES HARRIS
Left Tackle

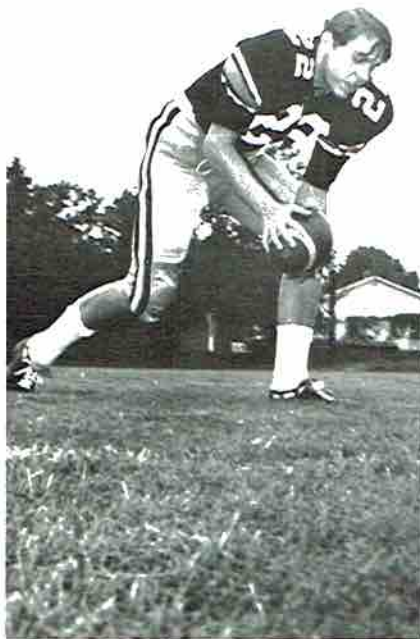

CARY HEATH
Split End



DALE HODGES
Right End



JOHN HOLCOMB
Fullback



ROBERT
Right End



DONNIE HYATT
Right Guard



STEVE JOHNSON
Left Tackle



HERBIE LUSK
Left End



EDDIE
Quarterback



ROBERT McCONNELL
Right End

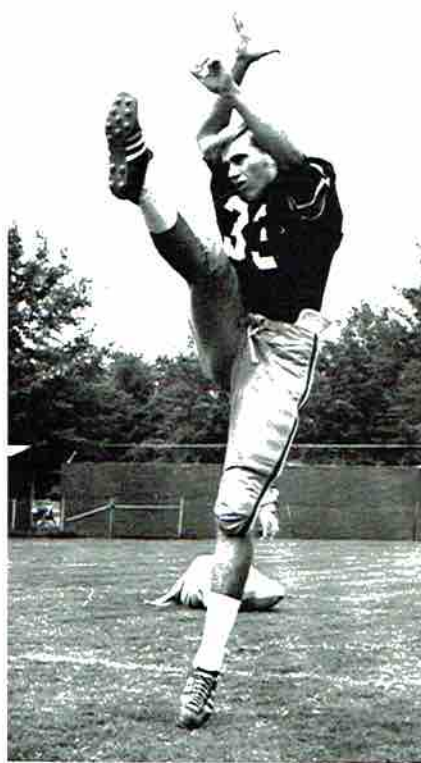

EUGENE MILLER
Left End



DENNIS ODOM
Right Tackle

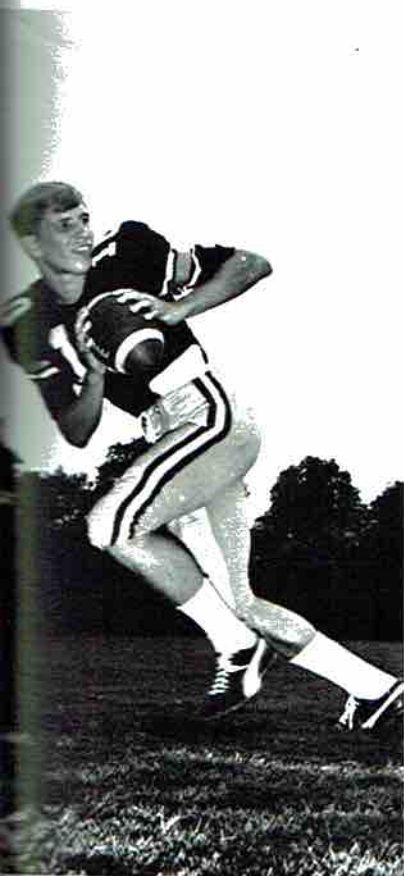

EDDIE SOUTHEAD
Quarterback



BARRY TALLEY
Tailback



RONNIE THOMPSON
Left Tackle



HUGH WICKS
Left Guard

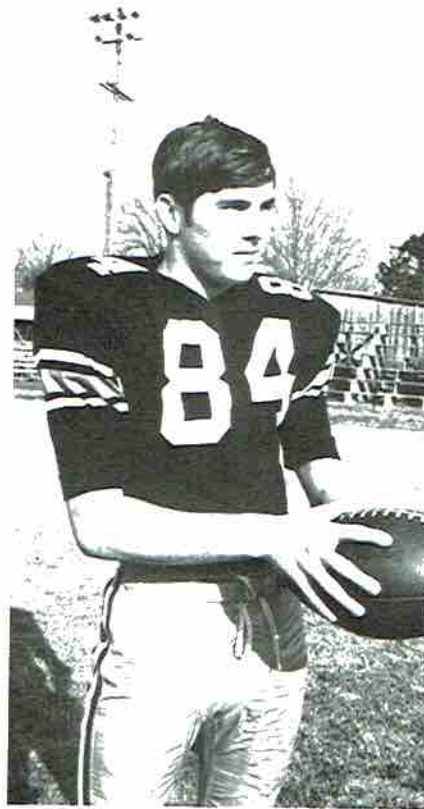

DAVID WINDHAM
Right End



DAVID WHITEHEAD
Tailback

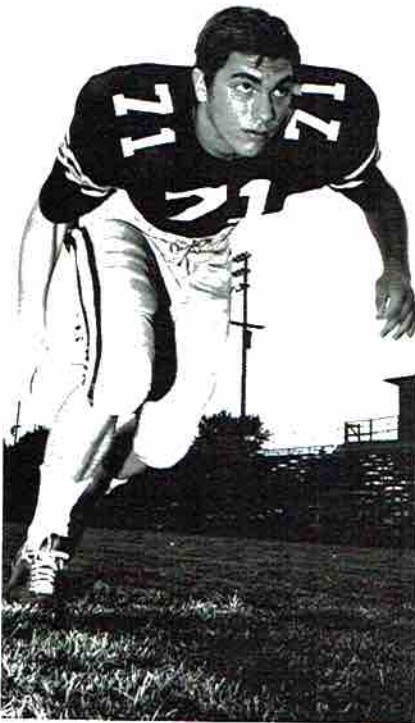

DONNIE WOODS
Left Tackle



WALT WRIGHT
Strongback



BOB YATES
Quarterback



COACH



COACH





COACH KEYS

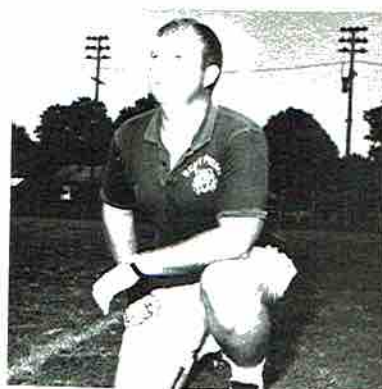

COACH BAILEY



COACH HIGGINBOTHAM
(Head Coach)



COACH BROTHERS



COACH NEVELS





L.-R.: C. Elliot, L. Thompson, E. Harris, L. Hendrick, B. Talley, R. McConnell, P. Campbell, R. Johnson, G. Cornelison, R. Linville, C. Harris, D. Griggs, F. Edmondson.

1970-'71 Basketball Team

Scottsboro =	82	Boaz =	74
Scottsboro =	72	Douglas =	67
Scottsboro =	63	Lee =	72
Scottsboro =	86	Emma Sansom =	84
Scottsboro =	84	Etowah =	88
Scottsboro =	60	Phillips =	77
Scottsboro =	72	Huntsville =	56
Scottsboro =	99	Guntersville =	61
Scottsboro =	79	Woodville =	60
Scottsboro =	73	Phillips =	55
Scottsboro =	48	Butler =	81
Scottsboro =	53	Pisgah =	61
Scottsboro =	79	Butler =	86
Scottsboro =	62	Emma Sansom =	60
Scottsboro =	51	Lee =	78
Scottsboro =	63	Pisgah =	67
Scottsboro =	68	Huntsville =	88
Scottsboro =	76	Woodville =	71
Scottsboro =	73	Etowah =	74

Christmas Tournament

Scottsboro =	105	Geraldine =	52
Scottsboro =	85	Athens =	76
Scottsboro =	85	Etowah =	88

District Tournament

Scottsboro =	58	Lee =	88
--------------	----	-------	----



COACH Q. K. CARTER



COACH HU

Scotties "B" Team

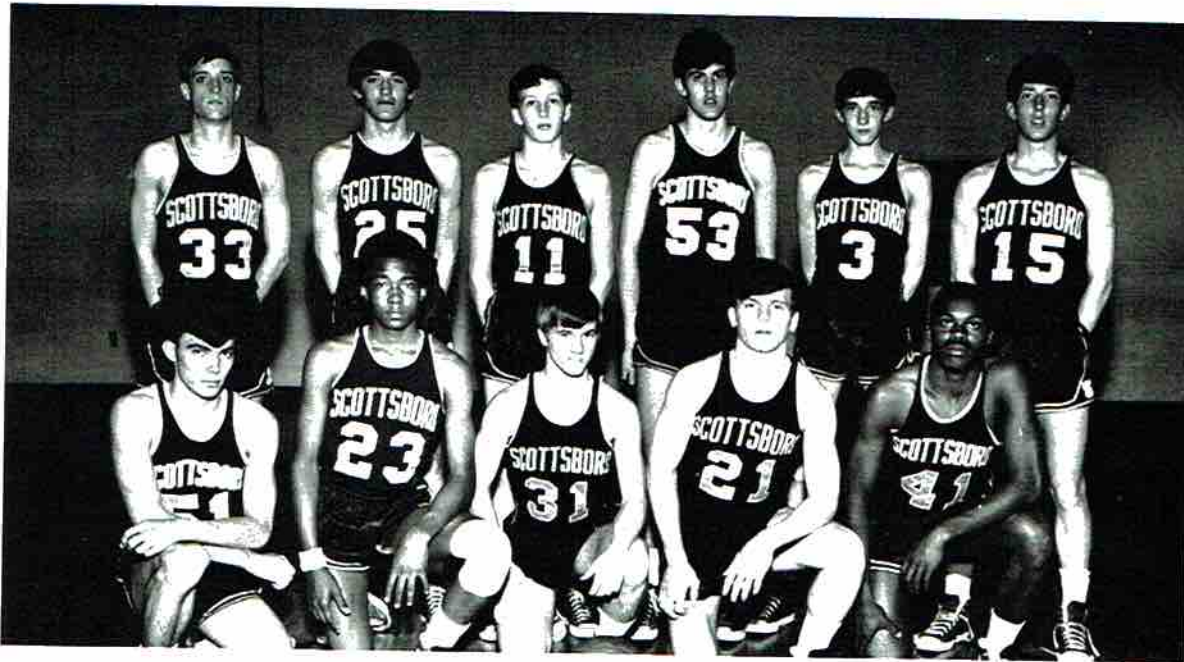

FRONT ROW: P. Hill, R. Tucker, M. Cobb, D. Whitehead, C. Cothran. BACK ROW: R. Gentry, A. Looney, B. Johnson, J. Newman, G. Tally, P. Wilborn.



COACH HUGH STEWART

Scottsboro =	43	Lee =	80
Scottsboro =	69	Emma Sansom =	83
Scottsboro =	62	Etowah =	72
Scottsboro =	65	Phillips =	49
Scottsboro =	79	Huntsville =	80
Scottsboro =	64	Guntersville =	75
Scottsboro =	83	Douglas =	68
Scottsboro =	81	Sylvania =	63
Scottsboro =	86	Albertville =	82
Scottsboro =	90	Woodville =	65
Scottsboro =	58	Phillips =	62
Scottsboro =	71	Butler =	73
Scottsboro =	62	Pisgah =	60
Scottsboro =	81	Butler =	97
Scottsboro =	82	Emma Sansom =	75
Scottsboro =	51	Lee =	73
Scottsboro =	64	Pisgah =	62
Scottsboro =	56	Huntsville =	67
Scottsboro =	81	Woodville =	56
Scottsboro =	89	Etowah =	73

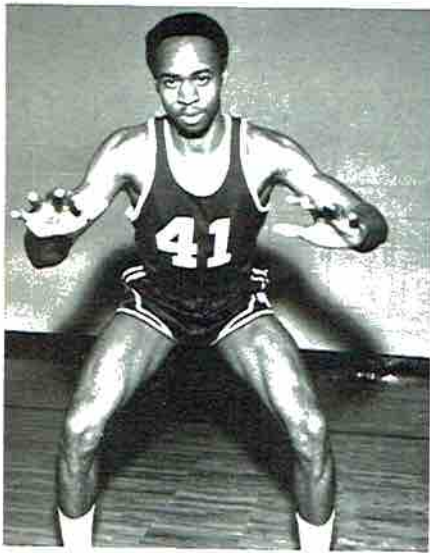

RICHARD JOHNSON

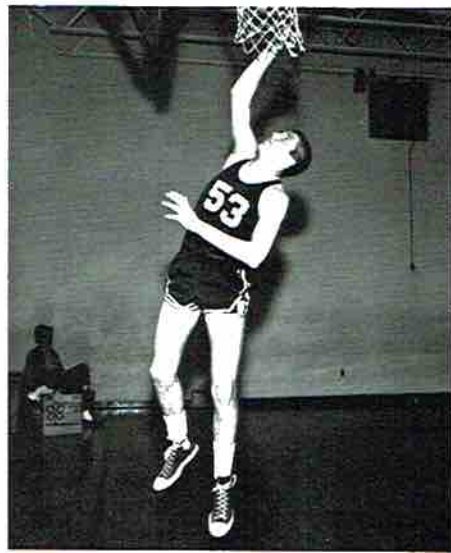

ROBERT McCONNELL

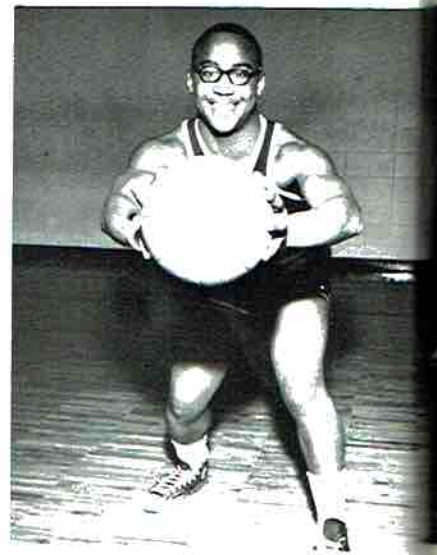

CHARLES HARRIS



PHIL

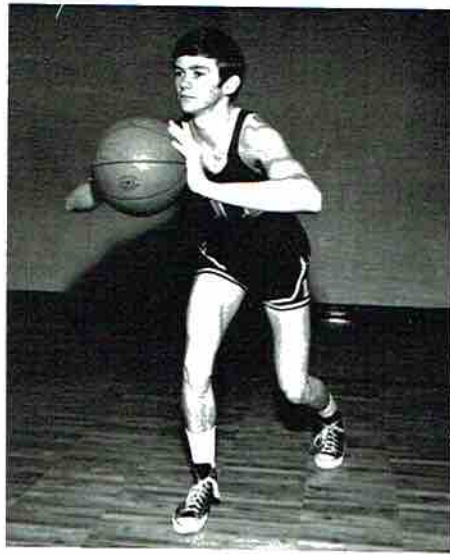

ROGER LINVILLE

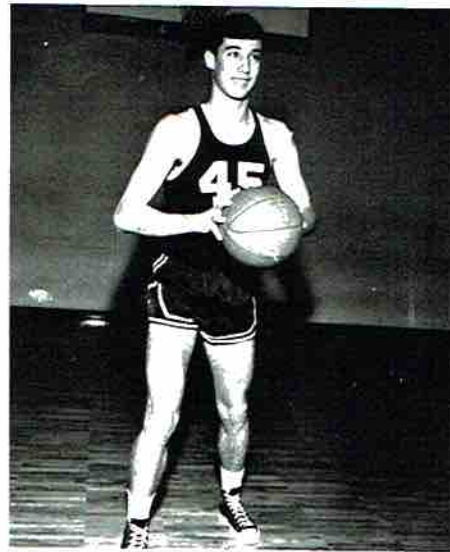

GLENN CORNELISON



118 FRED EDMONDSON

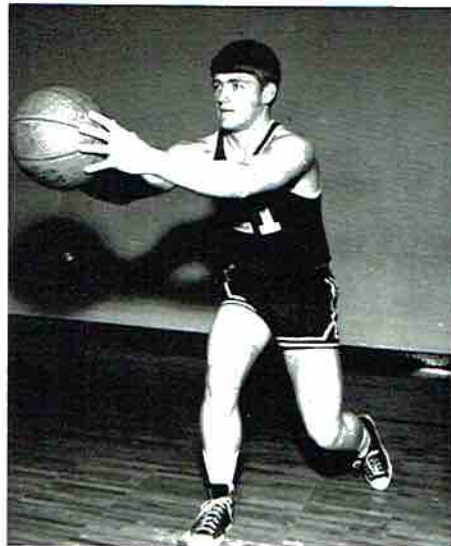

LARRY THOMPSON

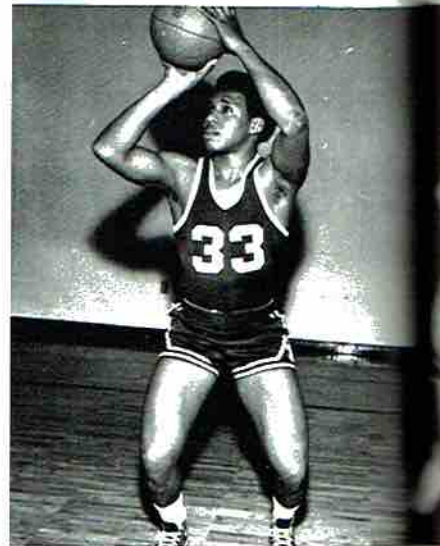

BARRY TALLEY



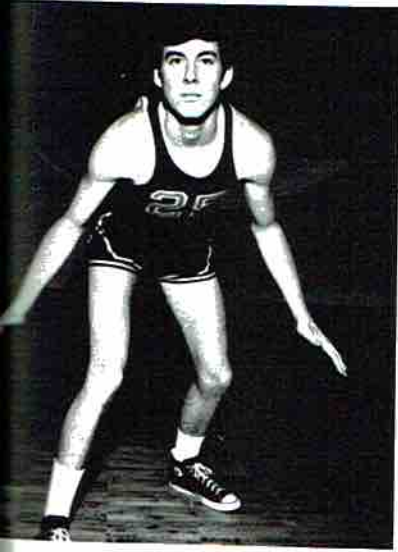

PHIL CAMPBELL

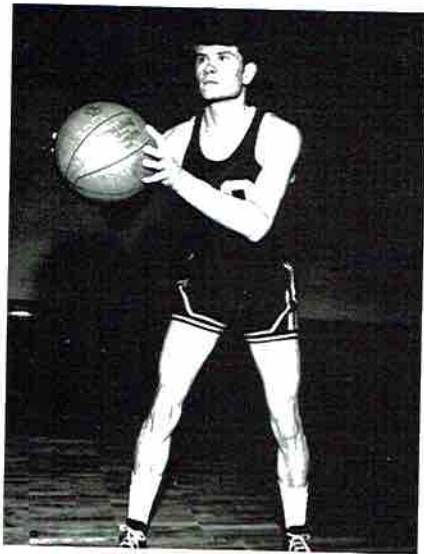

DUAINE GRIGGS

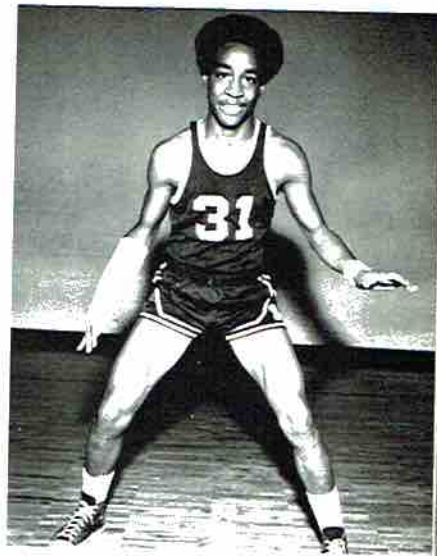

EUGENE HARRIS

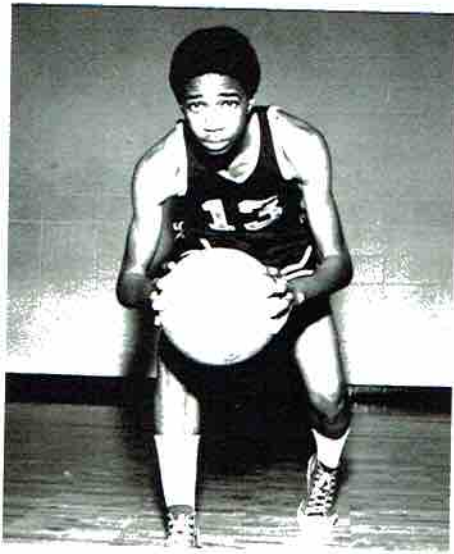

CHARLES ELLIOT



LONNIE HENDRICK

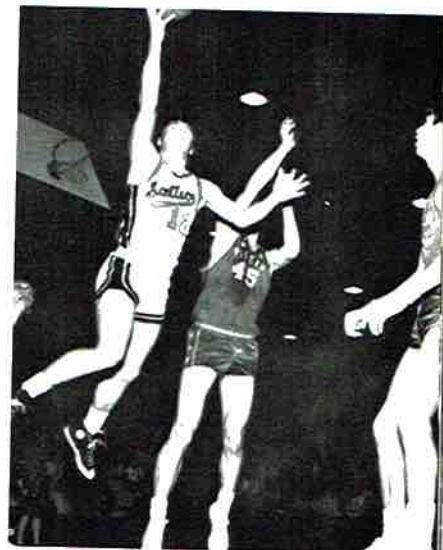
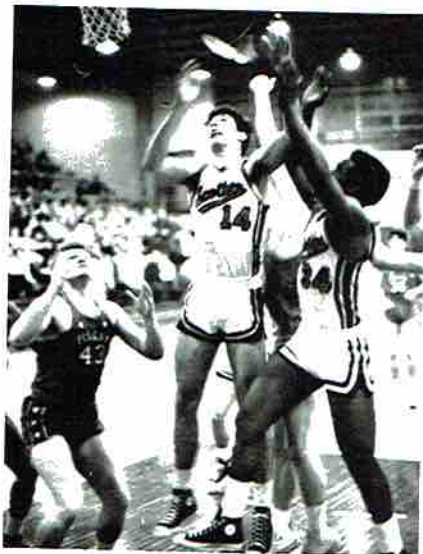

Scottsboro Jr. High

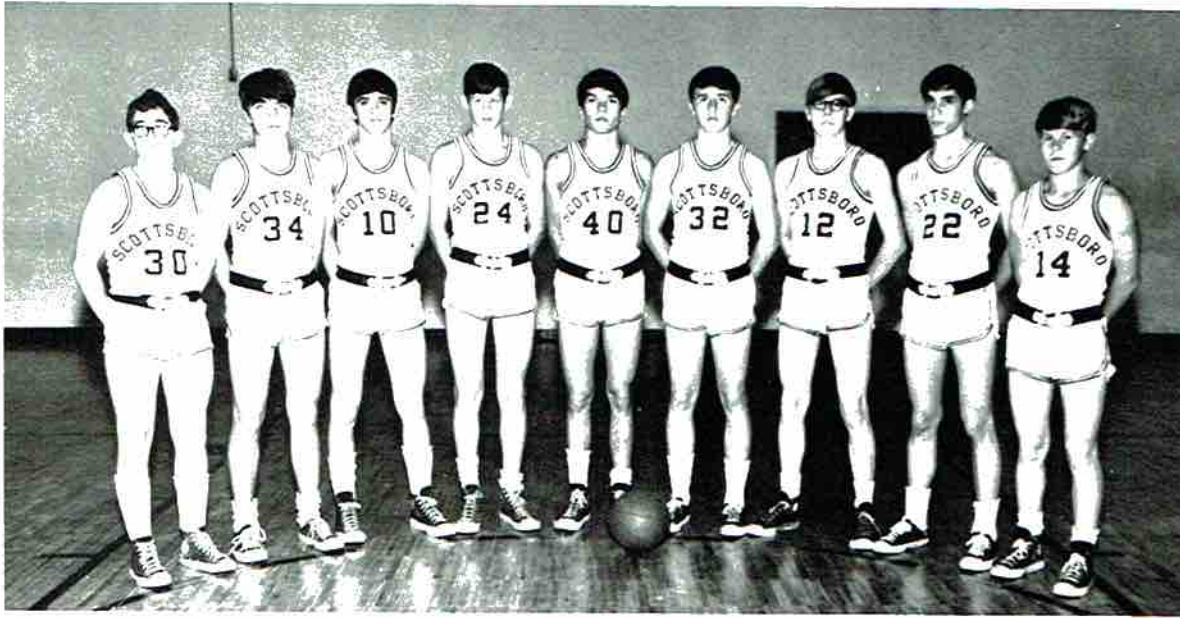

LEFT-RIGHT: B. Kennamer, J. Machen, D. Allen, M. Adkins, J. Neyman, S. Laney, J. Wolf, S. Livingston, C. Murphy.

Basketball Team

Couch Sam Hambrick



SCOTTSBORO JUNIOR HIGH

Basketball Schedule

1970-1971

Nov. 19	- Hollywood	- - - - -	Away
Nov. 24	- Henagar	- - - - -	Home
Nov. 30	- Fort Payne	- - - - -	Away
Dec. 5	- Appleby (Florence)	- - - - -	Away
Dec. 10	- Hollywood	- - - - -	Home
Dec. 12	- Decatur	- - - - -	Home
Dec. 14	- Disque (Gadsden)	- - - - -	Away
Dec. 17	- D. A. R.	- - - - -	Home
Dec. 18	- Litchfield (Gadsden)	- - - - -	T.
Jan. 5	- Centre	- - - - -	Away
Jan. 7	- Disque	- - - - -	Home
Jan. 11	- D. A. R.	- - - - -	Away
Jan. 16	- Decatur	- - - - -	Away
Jan. 18	- Fort Payne	- - - - -	Home
Jan. 22	- Litchfield	- - - - -	Home
Jan. 25	- Carlisle	- - - - -	Home
Jan. 28	- Henagar	- - - - -	Away
Feb. 4	- Carlisle (Guntersville)	- - - - -	T
Feb. 8	- Centre	- - - - -	Home
Feb. 13	- Appleby	- - - - -	Home
Feb. 15-20	- Eastern District Tourn.		

Track



Team





Davis, Holland, Yates, Peters, Dean

S.H.S. Golf Team



COACH MORRIS HIGGINBOTHAM



Features

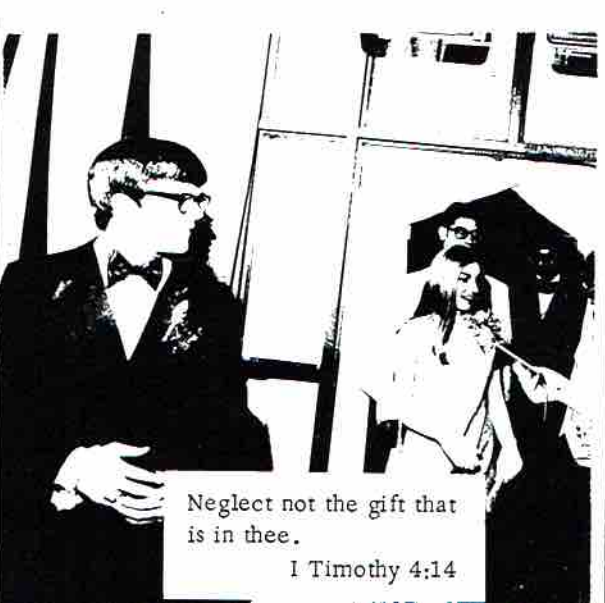
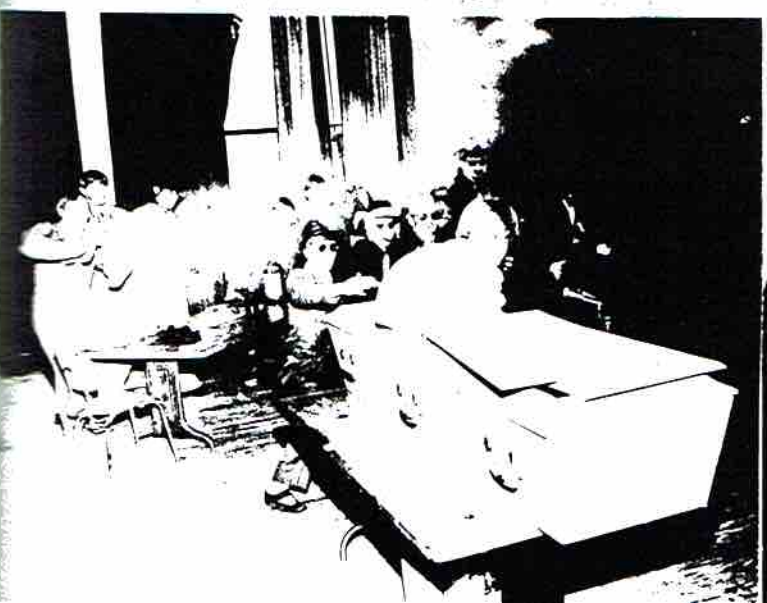

Neglect not the gift that is in thee.
1 Timothy 4:14



Miss Marsha Thomas
Jackson County Junior Miss

Homecoming 1970-71



Homecoming Queen

1970-71

Miss Wanda Murphy

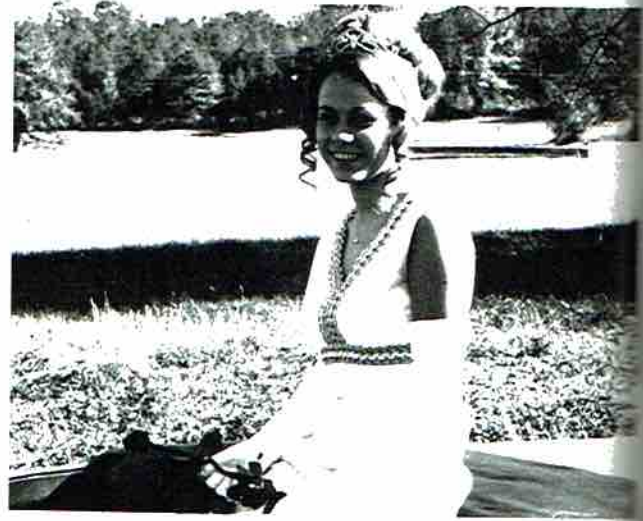
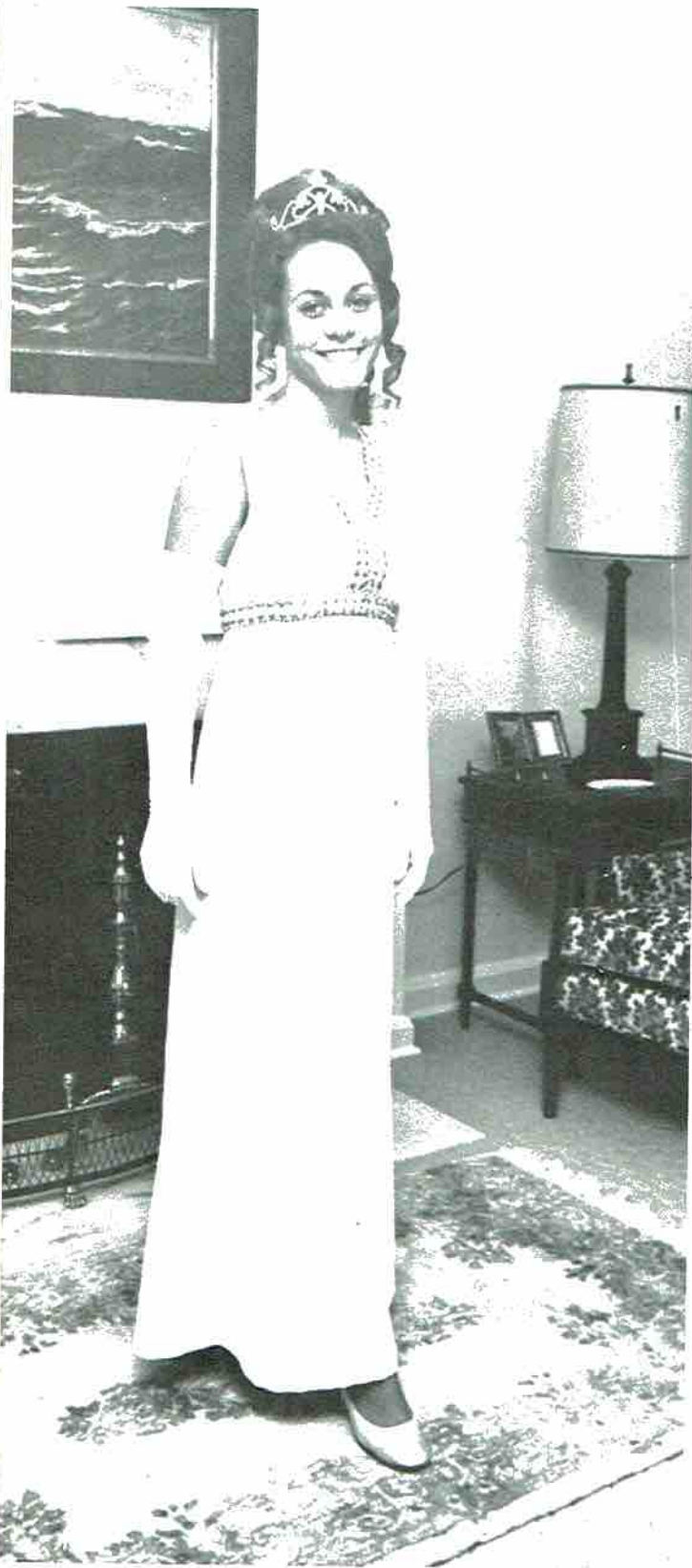



SENIOR ATTENDANT
Deborah Dawson



JUNIOR ATTENDANT
Ann Brandon



SOPHOMORE ATTENDANT
Jana Downey



FRESHMAN ATTENDANT
Shelah Collins

Miss F.H.A.

Deborah Dawson



Miss S.H.S.

Carolyn Webb



Miss F.H.A.

*1st Runner-Up
Emily Norwood*



Miss F.H.A.

*2nd Runner-Up
Deborah Roden*

Freshman Class Favorites

*Shelah Collins
and
Mike Machen*



Sophomore Class Favorites

*Teresa Hancock
and
Jerry Dale Hodges*



Jun



Junior Class Favorites

*Janet Dulaney
and
Richard Siler*



Senior Class Favorites

*Wanda Murphy
and
Ronnie Thompson*

Band Sweethearts

Deborah Dawson and Jimmy Bergman

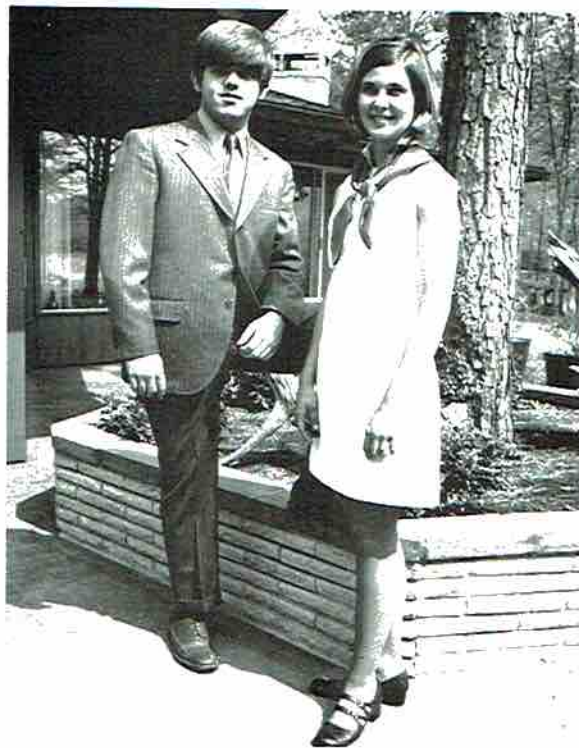

F.F.A. and F.H.A. Sweethearts

Mary Ben Robertson and Ronnie Thompson

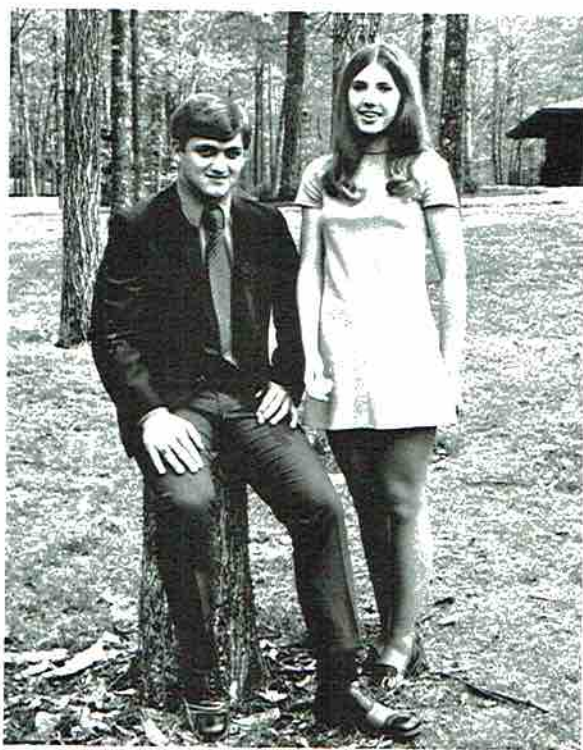

Pre

Wana

Prom King and Queen



Wanda Murphy and Jerry Irvin

Mr. and Miss D.O.

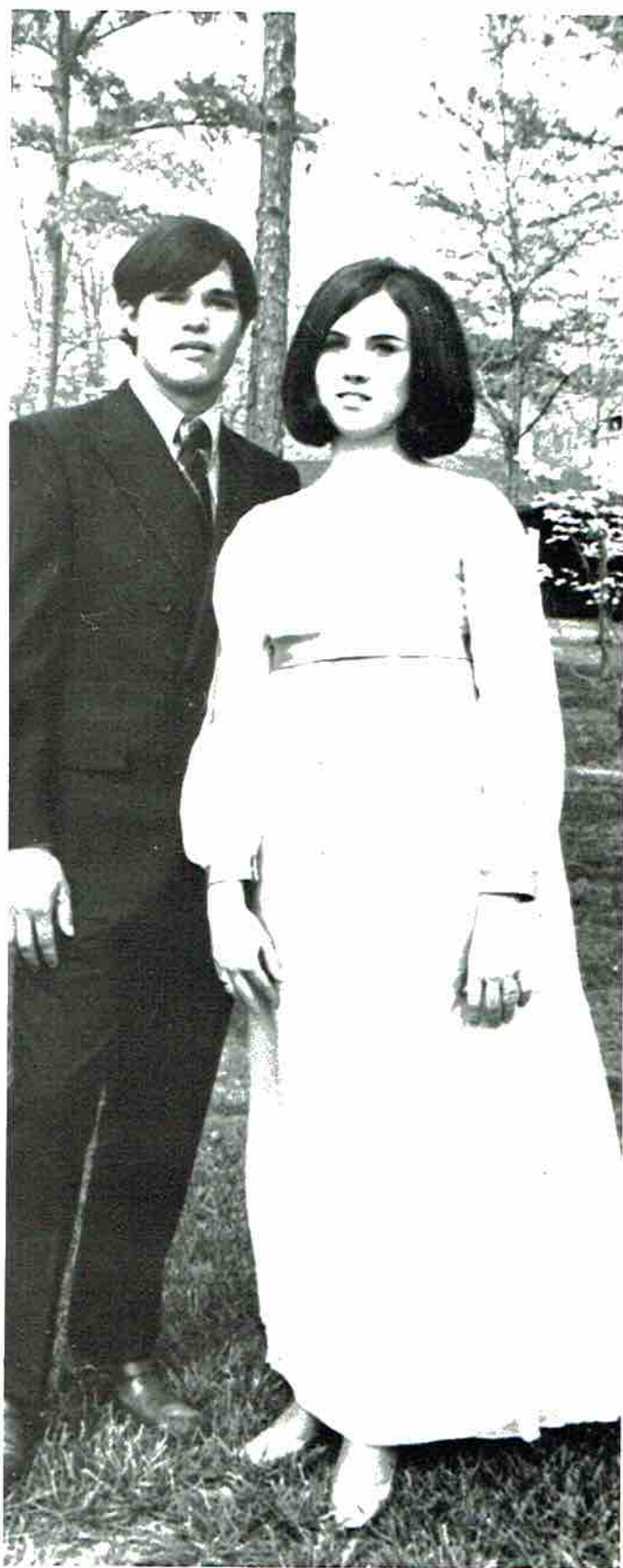

Linda Latham Smith and Perry Guffey



Most Likely to Succeed

*Deborah Dawson
and
Wally Perkins*

*Senior
Who's Who*



*Prettiest and
Most Handsome*

*Beth Steelman
and
Jerry Irvin*



Best All Around

*Nonnie English
and
Holley Caldwell*



or
Who

Most School Spirit

*Deby Mansell
and
Tom Wright*

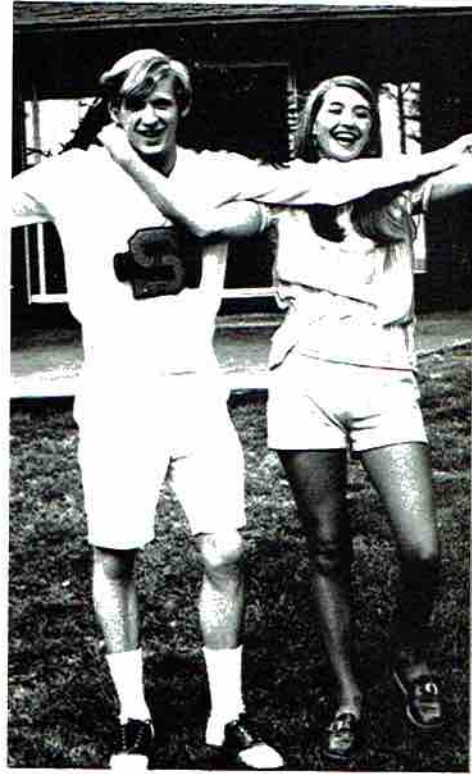

Most Courteous

*Janet Siler
and
Hamlin Caldwell*



Most Talented

*Madeana Talley
and
Jimmy Bergman*

Friendliest

*Nancy Cunningham
and
Robby Webb*



Neatest

*Emily Norwood
and
Tom Ed Crawford*

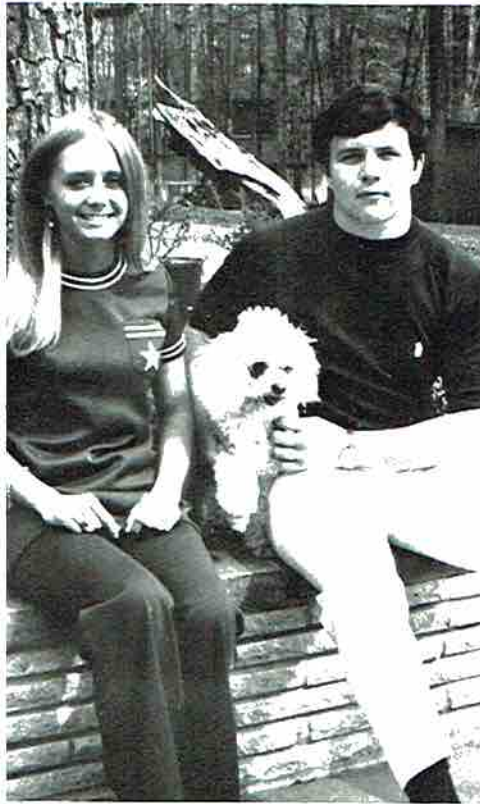

Wittiest

*Dawn Porch
and
Thomas Wilkinson*

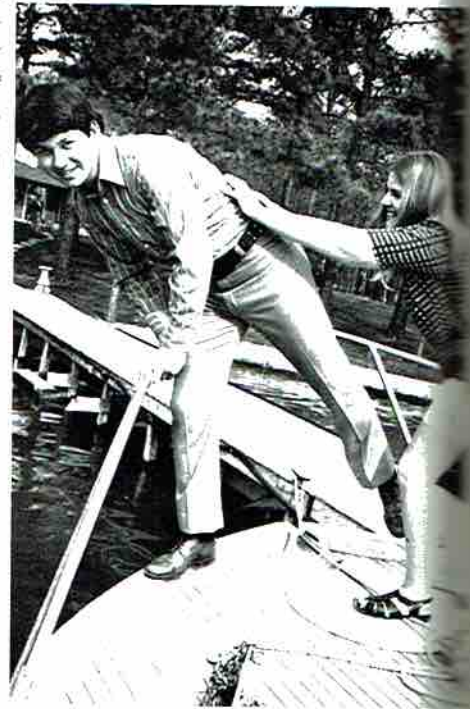

Most Studious

*Teresa Glass
and
Mike Kolarik*

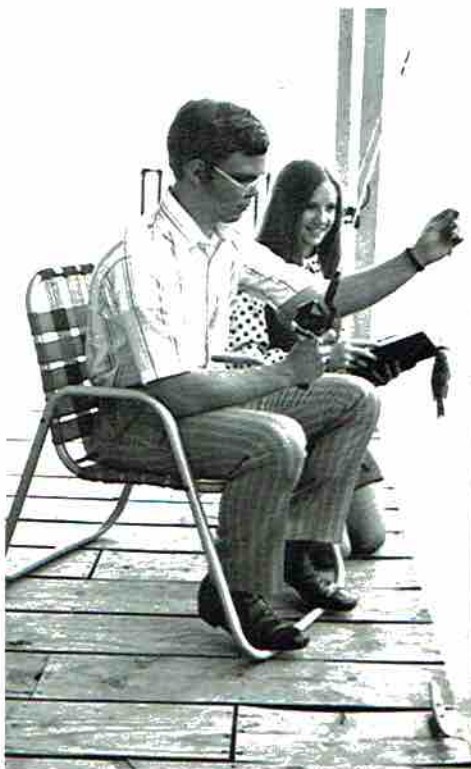

Most Original

*Rhonda Larsen
and
Mike Roney*



Most Athletic

*Donna Arnold
and
Barry Talley*

Most Popular

*Wanda Murphy
and
Ronnie Crawford*



Most Dependable

*Sandy Gentle
and
Morgan Rousseau*



Most Cooperative

*Jane Thomas
and
Ronnie Thompson*



Organizations

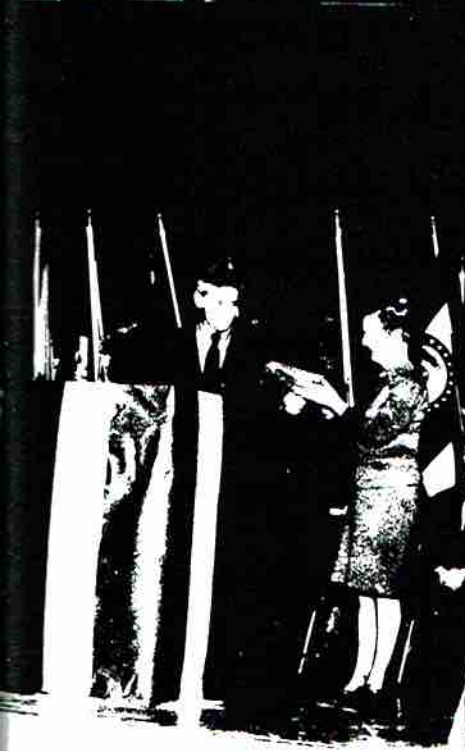

Charge them ... that they be rich in good works,
ready to distribute.

I Timothy 6:17,18





Sponsor - MRS. SANDERS
 President - RONNIE CRAWFORD
 Chaplain - DEBBIE DAWSON
 Secretary-Treasurer - MORGAN ROUSSEAU
 Vice-President - WALT WRIGHT

Officers



FIRST ROW:
 R. Larson, S
 English, M.
 SECOND ROW
 Gentle, T. V
 Glass, D. Ha

S.H.S. Student Council



FIRST ROW: C. Bufford, C. Greene, L. Richardson, P. Airheart, M. Baxter, W. Murphy. SECOND ROW: M. Machen, D. Edwards, J. Moody, B. Claytor, M. Collins, N. Cunningham, D. Bryant, D. Hastings, B. Chrisman, J. Thomas. THIRD ROW: W. O'neal, F. Amos, J. Talley, S. Wolf, G. Sheppard, L. Stephens, M. Rousseau, W. Perkins, M. Gist, C. Steelman, Mrs. Sanders, W. Wright. FOURTH ROW: R. Crawford, H. Caldwell, A. Lee, A. Looney, P. Campbell, L. Gant, J. Newman, L. Smith, H. Caldwell, E. Southeard, E. Miller.

Trea
 Pres
 Spor
 Vice
 Secr



FIRST ROW: J. Smith, H. Lusk, M. Holder, R. Grider, J. Delaney, A. Collins, A. Brandon, D. Roden, L. Nippers, R. Larson, S. Johnston, D. Eiford, J. Bellomy, M. English, M. Gist, B. Berry, P. Harding, J. Moody, K. Rung, N. English, M. Kolarik, A. Nichols, J. Robertson, C. Callanan, J. Dean, A. Lee, E. Miller, V. Pickett, W. Wright.
 SECOND ROW: D. Dawson, M. Rousseau, J. Muse, B. Page, C. Webb, G. Nixon, D. Arnold, R. Crawford, S. Gentle, T. Wright, Mrs. Robertson, B. Akin, L. Smith, J. Baker, M. Baxter, K. Bradford, S. Cornelison, T. Glass, D. Hastings, L. Latham, C. Pipes, M. Thomas, G. Tubbs.

National Honor Society

Officers

Treasurer - BETH AKIN
 President - TOM WRIGHT
 Sponsor - MRS. ROBERTSON
 Vice-President - LEE SMITH
 Secretary - SANDY GENTLE

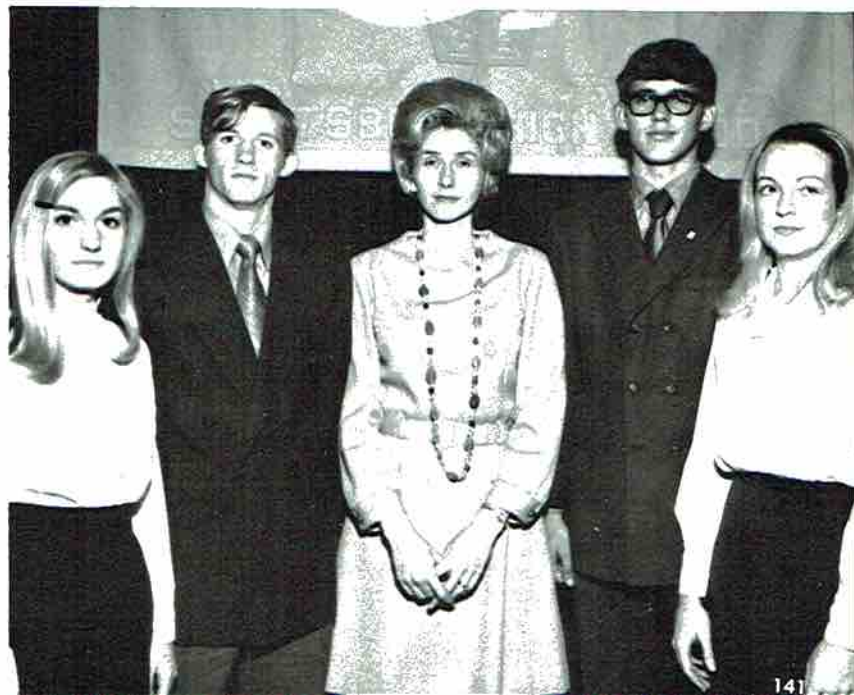



FIRST ROW: K. Rung, J. Muse, D. Dawson, J. Robertson, J. Moody, Mrs. Porch, A. Collins, D. Roden, S. Cornelison. SECOND ROW: W. Wright, E. Hereford, R. Hereford, S. Gentle, J. Bellomy, M. Moore, K. Smith, C. Huggins. THIRD ROW: G. Cornelison, C. Webb, D. Eiford, M. Gist, J. Baker, T. Glass, M. Thomas, M. Baxter. FOURTH ROW: E. Miller, R. Crawford, T. Wright, N. English, W. Perkins, M. Holder, M. Kolarik. FIFTH ROW: R. Benton, H. Wicks, J. Dean, B. Page, G. Nixon, L. Smith, R. Larsen, M. Rousseau.

Mu Alpha Theta

Officers

President - MIKE KOLARIK
 Secretary - JANE MUSE
 Vice-President - HUGH WICKS
 Treasurer - DEBBY RODEN
 Reporter - WALLY PERKINS
 Sponsor - MRS. PORCH



FIRST ROW
 Woodall,
 Akin, A.
 THIRD ROW
 Gentle, A

Officers

Reporter - LINDSAY DOUGLAS
Secretary-Treasurer - VAL SEALE
Vice-President - MARTHA GIST
President - SANDY GENTLE
Sponsor - MRS. ALLEN



Medical Careers Club



FIRST ROW: A. Skelton, D. Richardson, J. McCamy, C. Henshaw, G. Nixon, H. Caldwell, J. Moody, S. Woodall, M. Rousseau. SECOND ROW: L. Douglas, P. Sims, C. Cotten, K. Dodson, C. Hicks, V. Seale, B. Akin, A. Collins, M. Gist, Mrs. Allen, S. Cornelison, C. Cornelison, B. Bradford, P. Dawson, L. Latham. THIRD ROW: P. Petty, R. Hereford, E. Hereford, J. Baker, C. Evett, A. Wright, J. Downey, J. Bellomy, S. Gentle, A. Devers, P. Mullaney, J. Hart, R. Pace, M. Moore, L. Nippers, D. Thornton.



FIRST ROW: J. Hambrick, P. Wallace, C. Crawford, J. Boykin, P. Mullaney, J. Moody, J. Hart, S. Woodall.
 SECOND ROW: T. Kolarik, L. Allen, M. Peters, E. Bellomy, B. Claytor, P. Dawson, Mrs. Cobb. THIRD ROW:
 K. Bonner, M. Machen, L. Colburt, J. Newman, M. Latham, M. B. Robertson, B. English, P. Higginbotham.

FIRST ROW
 Woods. SE
 Robertson,
 J. Bellomy

Junior Science Club

Officers

Sponsor - MRS. COBB
 Vice-President - JAN HAMBRICK
 President - TOM KOLARIK
 Secretary-Treasurer - MARY BEN ROBERTSON

Vice-Pre
 Reporter
 Sponsor -
 Secretary
 President





FIRST ROW: R. Claytor, C. Henshaw, B. Berry, M. Kolarik, H. Caldwell, E. Miller, S. Hamlet, L. Smith, D. Woods. SECOND ROW: C. Nixon, M. Rousseau, K. Rung, R. Hereford, M. Gist, A. Collins, E. Gant, J. Robertson, I. Spurlin, J. Smith, Mrs. Lee. THIRD ROW: R. Benton, R. Haston, E. Hereford, R. Larson, B. Butler, J. Bellomy, K. Mullaney.

Senior Science Club

Officers

Vice-President - GARY NIXON
 Reporter - DARLENE EIFORD
 Sponsor - MRS. LEE
 Secretary-Treasurer - RHONDA LARSON
 President - WALLY PERKINS



Officers

Sponsor - MRS. TRUITT
Vice-President - RICHARD BENTON
President - CHRIS STEELMAN
Program Chairman - DALE EDWARDS
Secretary-Treasurer - IVAN SPURLIN
Vice-President - JEP MOODY



Spanish Club



FIRST ROW: G. Benton, D. Edwards, S. Woodall, D. Bruce, G. Durham, I. Spurlin. SECOND ROW: K. Rung, C. Dunn, L. Copenhaver, J. Moody, C. Steelman, C. Gentle. THIRD ROW: R. Benton, Mrs. Truitt, T. Kolarik, S. Kennamer, J. Brown.

FIRST RO
SECOND
Kennamer
Nichols.

President
Vice-Pre
Secretary
Sponsor -



FIRST ROW: D. Roden, V. Seale, C. Shelton, M. Thomas, J. Thomas, T. Lewis, A. Collins, Mrs. Armstrong.
 SECOND ROW: J. Bellomy, J. Moody, N. Cunningham, D. Dawson, J. Robertson, P. Petty, N. English, D. Kennamer, B. Akin. THIRD ROW: B. Page, L. Smith, M. Gist, R. Larson, D. Mansell, C. Webb, J. Harris, A. Nichols.

Future Teachers of America

Officers

President - LEE SMITH
 Vice-President - MARTHA GIST
 Secretary-Treasurer - RHONDA LARSON
 Sponsor - MRS. ARMSTRONG



Future Homemakers of America



First Year Girls



Second Year Girls



*Third
Year
Girls*

Officers

Treasurer - DONNA DEAN
Parliamentarian - VICKI THOMAS
Secretary - JANET SILER
Sponsor - MRS. MATTHEWS
President - WANDA MURPHY
Sponsor - MRS. INGRAM
Vice-President - CINDY SHELTON
Song Leader - PAM EVANS
Reporter - DIANNE KENAMER
Historian - PATTY LINDSEY



Officers



James Metcalf - Vice-President, James Sharp - Sentinel, Bobby Webb - President, Milton Tate - Treasurer, Jim Sampley - Reporter, Ricky Staton - Secretary, Mr. Garrison - Sponsor.

Future Farmers of America

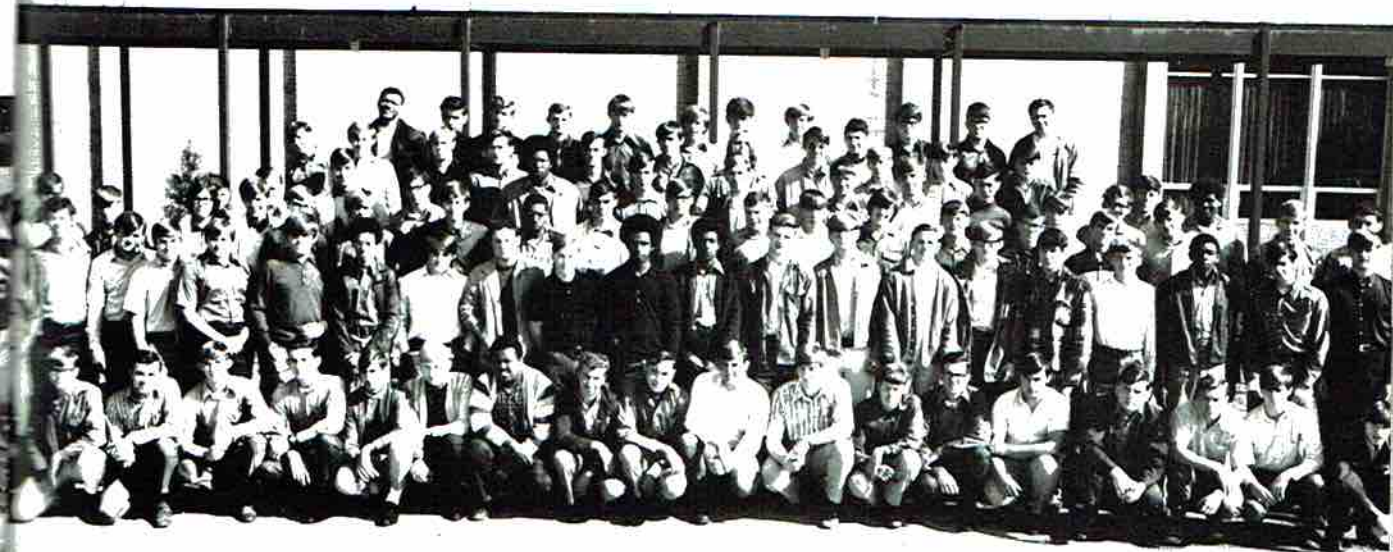



Diversified Occupations



Officers

Jimmy Himburg - President, Bobby McBride - Vice-President,
Linda Latham - Secretary-Treasurer, Leon Robinson - Reporter,
Mr. J. R. Porch - Sponsor.

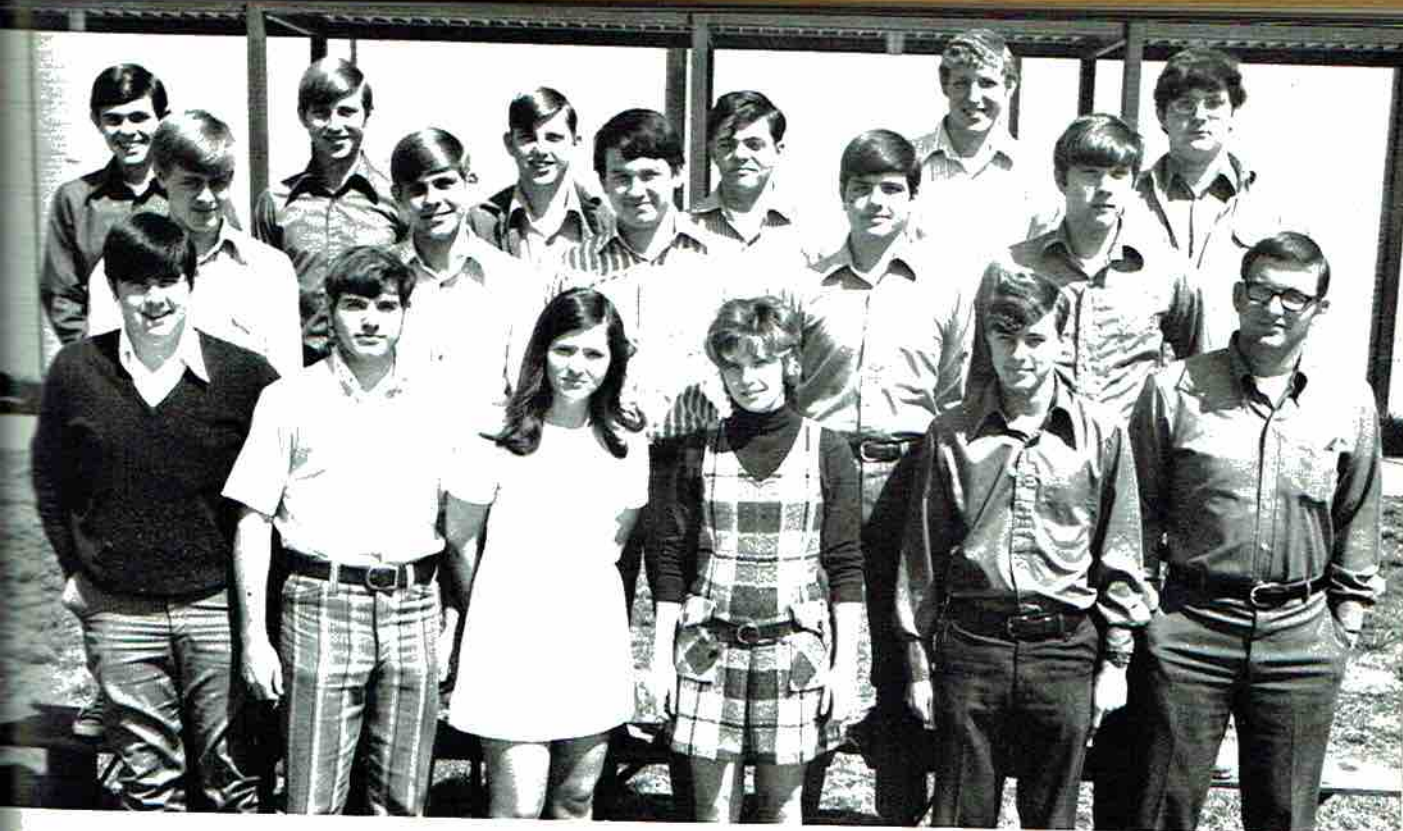

Distributive Education

Officers

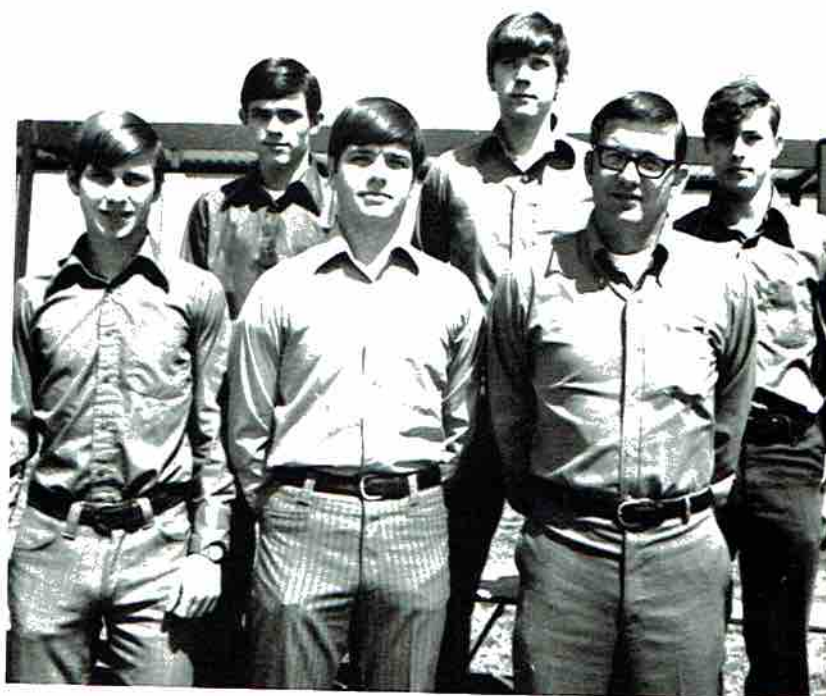

Pat Cook - Vice-President, Jerry Irvin - Treasurer, Charles Keller - President, Guy Steeley - Reporter, Mr. Chism - Sponsor, Larry Keel - Secretary.

Library Assistants



Sponsor - MRS. HEATH



Sponsor - MISS HEATHINGTON



Sponsor - MRS. AMBERSON

Sponsor
 Secreta
 Treasu
 Preside
 Histori
 Vice-P
 Reporte
 Spons

FIRST ROW
 Cornelison
 E. Bellomy
 J. Baker, I
 L. Nippers
 Clark, S.

Officers

Sponsor - MRS. HEATH
 Secretary - SHARON WOLF
 Treasuere - JANE MOODY
 President - CAROLYN WEBB
 Historian - JAMIE ROBERTSON
 Vice-President - BELINDA BUTLER
 Reporter - VALERIE SEALE
 Sponsor - MRS. AMBERSON



Library Club



FIRST ROW: P. Sims, P. Gamble, M. McGahey, Mrs. Heath, Mrs. Amberson, G. Hampton, V. Thomas, S. Cornelison, J. Moody. SECOND ROW: J. Anderson, S. Wolf, K. Dodson, S. Woodall, J. Robertson, P. Dawson, E. Bellomy, K. Bertinolli. THIRD ROW: J. Moody, J. Winger, V. Black, C. Hicks, J. McClendon, C. Webb, J. Baker, K. Smith. FOURTH ROW: G. Durham, M. B. Robertson, T. Fischer, V. Seale, D. Roden, S. French, L. Nippers, M. Moore. FIFTH ROW: B. Webb, M. Green, M. Machen, D. Richardson, A. Devers, S. Bell, E. Clark, S. Collins, L. Richardson, R. Larson, B. Butler.

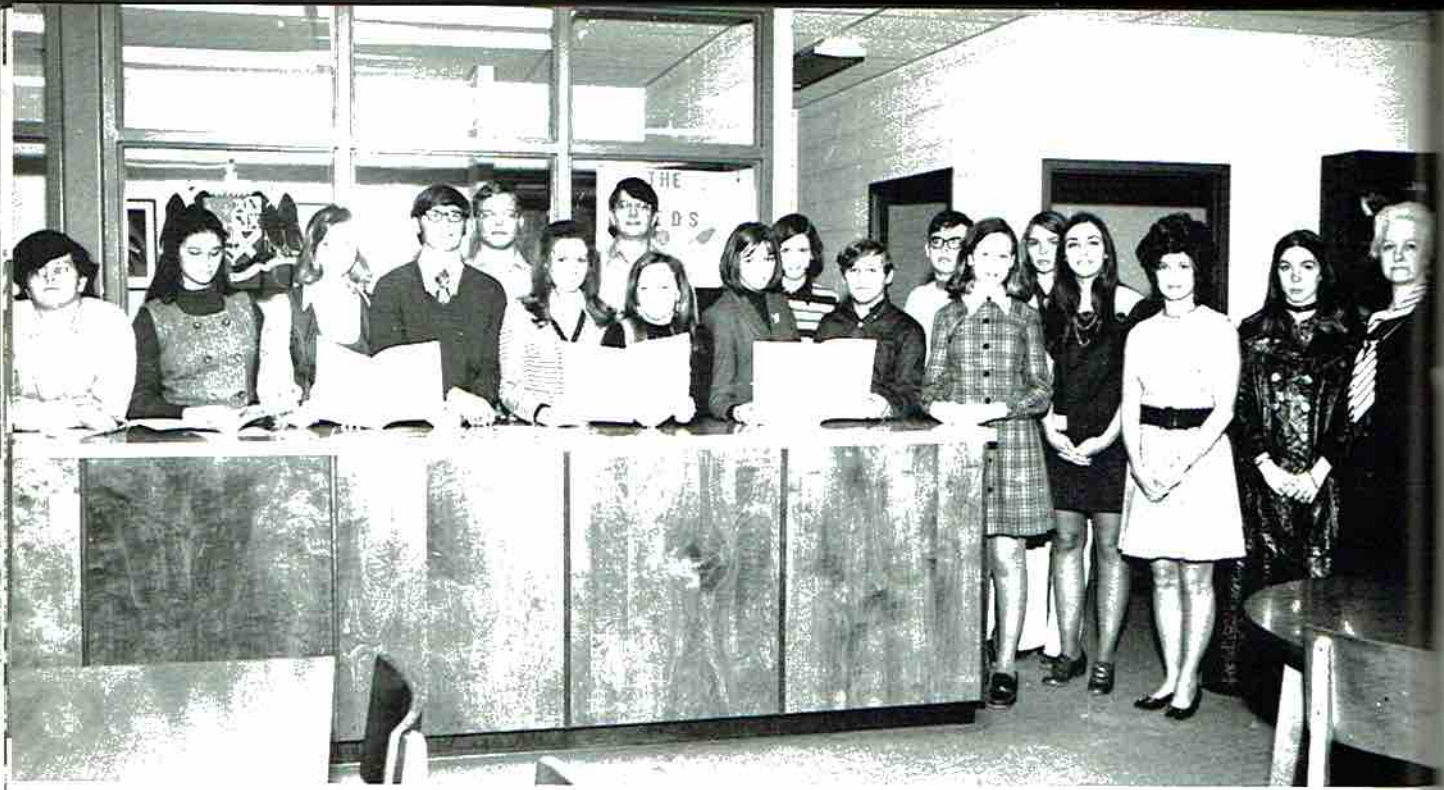

M. Nichols, B. Claytor, C. Webb, B. Webb, M. Kolarik, J. Robertson, R. Claytor, A. Collins, G. Hampton, S. Wolf, S. Woodall, G. Durham, P. Dawson, B. Butler, J. Thomas, Mrs. Blackwell, M. L. Fitzgerald, Mrs. Heath.

Torch Staff



Officers

- Publicity Chairman - BOBBY WEBB
- Editor - JANE THOMAS
- Art Editor - MARTHA L. FITZGERALD
- Business Manager - BELINDA BUTLER
- Assistant Editor - MIKE KOLARIK
- Secretary - PAULA DAWSON
- Sponsors - MRS. BLACKWELL
MRS. HEATH



MRS. J
JANE T
PHIL C

W
S

Wildcat Staff



FIRST ROW: Mrs. Johnson, A. Collins, M. Collins, B. Webb, T. Lewis, M. English. SECOND ROW: J. Moody, V. Pickett, S. Washington, D. Kennamer, J. Thomas. THIRD ROW: J. McCamy, T. Wright, M. Nichols, P. Cox.



AMY COLLINS - Business Manager

DIANE KENNAMER - Advertising Manager

TOM WRIGHT - Sports Editor

JANE MOODY - Circulation Manager



REPORTERS -

- Melanie English
- Jim McCamy
- Mitz Collins
- Mickey Nichols
- Bobby Webb
- Vicki Pickett
- Teresa Lewis
- Susan Washington



MRS. JOHNSON - Sponsor

JANE THOMAS - Assistant Editor

PHIL COX - Editor



Annual Staff

SEATED: V. Seale, M. Gist, Mrs. Broome, D. Dawson. STANDING: J. Muse, R. Pace, R. Larson, E. Southeard, R. Lewis, R. Claytor, B. Akin, C. Webb, J. Harris.



ROY CLAYTOR - Advertisements Editor
 MARTHA GIST - Features Editor
 BETH AKIN - Organizations Editor
 EDDIE SOUTHEARD - Sports Editor
 RANDY LEWIS - Advertisements Editor

VAL SEALE - Editor
 MRS. BROOME - Sponsor
 DEBORAH DAWSON - Business Manager

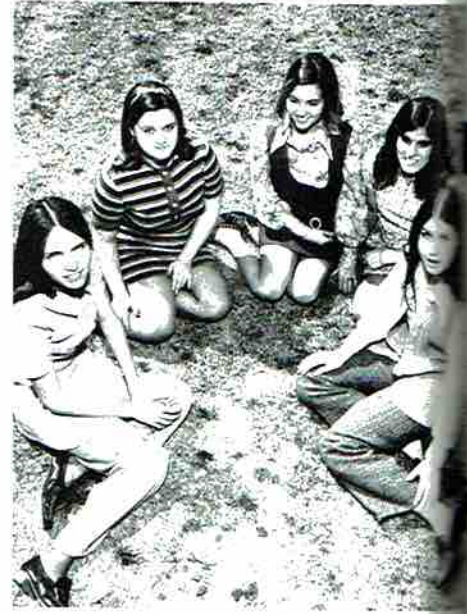

JANE MUSE - Freshman Editor
 RITA PACE - Sophomore Editor
 CAROLYN WEBB - Faculty Editor
 JANET HARRIS - Junior Editor
 RHONDA LARSON - Senior Editor

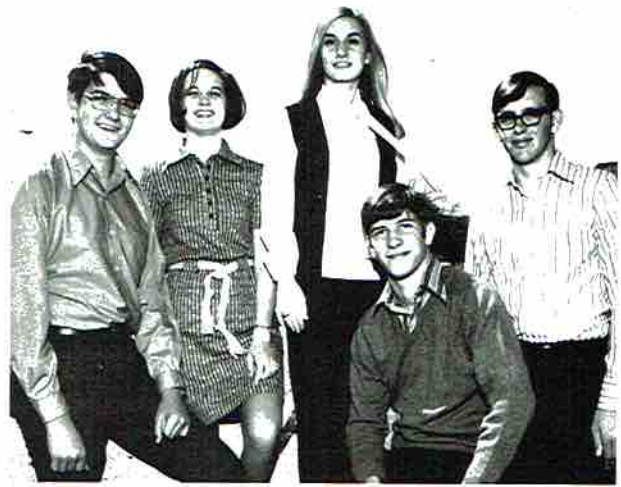

Pre
 Sec
 Vic



FIRST ROW:
 SECOND RO
 THIRD ROW
 ROW: P. C
 Cornelison,
 Crawford.

Officers

President - TOM E. CRAWFORD
Secretary-Treasurer - VANN GENTLE
Vice-President - GRADY GATTIS

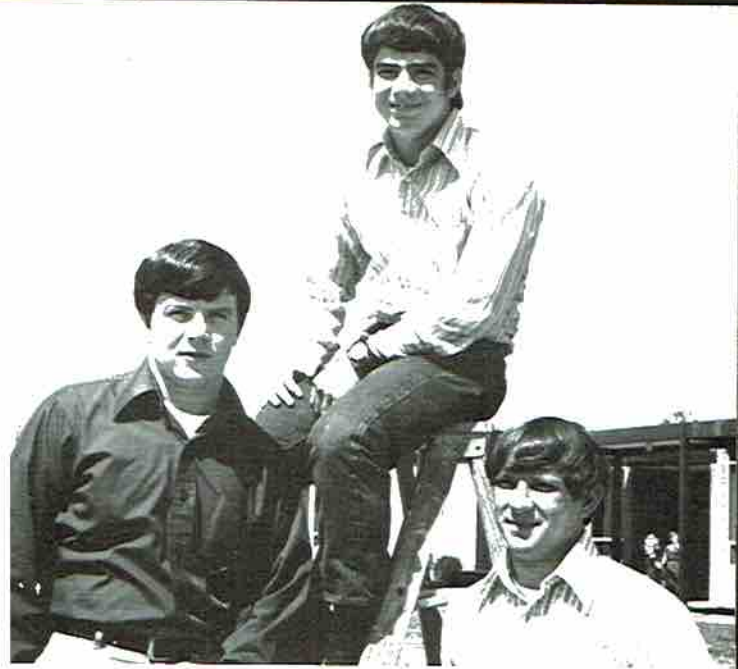

Fellowship of Christian Athletes



FIRST ROW: M. Cobb, R. Linville, R. Grider, R. Crawford, H. Wicks, F. Higginbotham, J. Barclay, F. Amos.

SECOND ROW: E. Miller, B. Eakin, J. Hughes, D. Hyatt, E. Cisco, J. Davis, J. D. Hodges, H. R. Radtke.

THIRD ROW: W. Wright, J. Neyman, B. Talley, J. Dean, D. Windham, V. Gentle, R. Thompson. FOURTH

ROW: P. Campbell, M. Hammer, B. Johnson, S. Gravitt, E. Southead, B. Yates, G. Gattis. FIFTH ROW: G.

S.H.S. Cheerleaders



NANCY CUNNINGHAM - Senior



DEBY BRYANT - Senior, Head

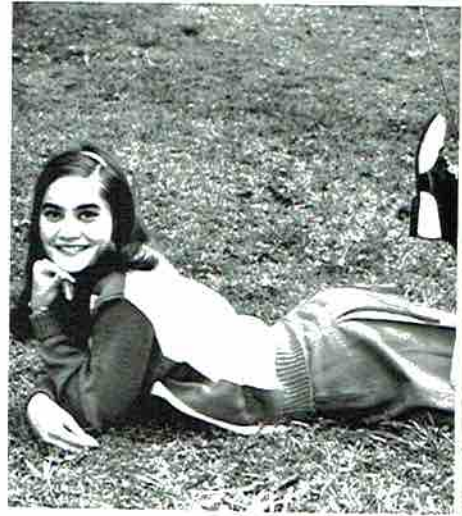

NONNIE ENGLISH - Senior



MELANIE ENGLISH - Junior



ANN BRANDON - Junior



LINDA RICHARDSON - Junior
Alternate



JANA DOWNEY - Sophomore



DEBBIE KARRH - Sophomore
Alternate



SHELAH COLLINS - Freshman
Alternate

FIRST RO
Linda Ric

M





FIRST ROW: Nonnie English, Nancy Cunningham, Melanie English, Debbie Karrh, Ann Brandon. SECOND ROW: Linda Richardson, Deby Bryant, Jana Downey, Shelah Collins.

Sponsor



MRS. SLOAN

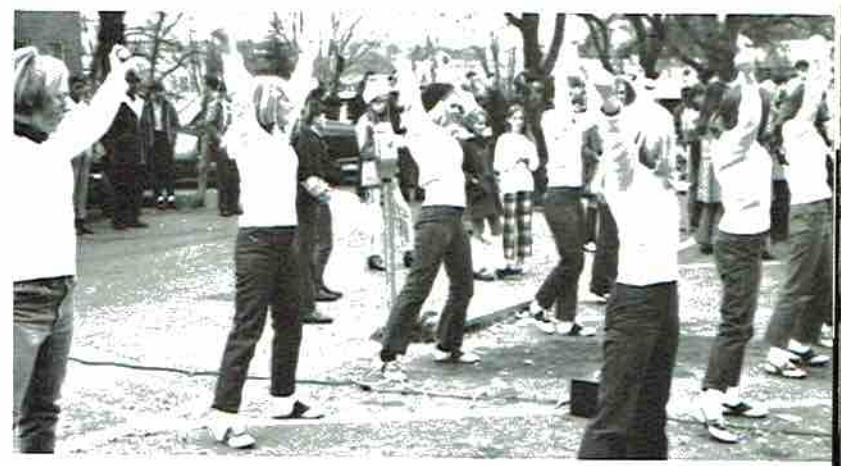

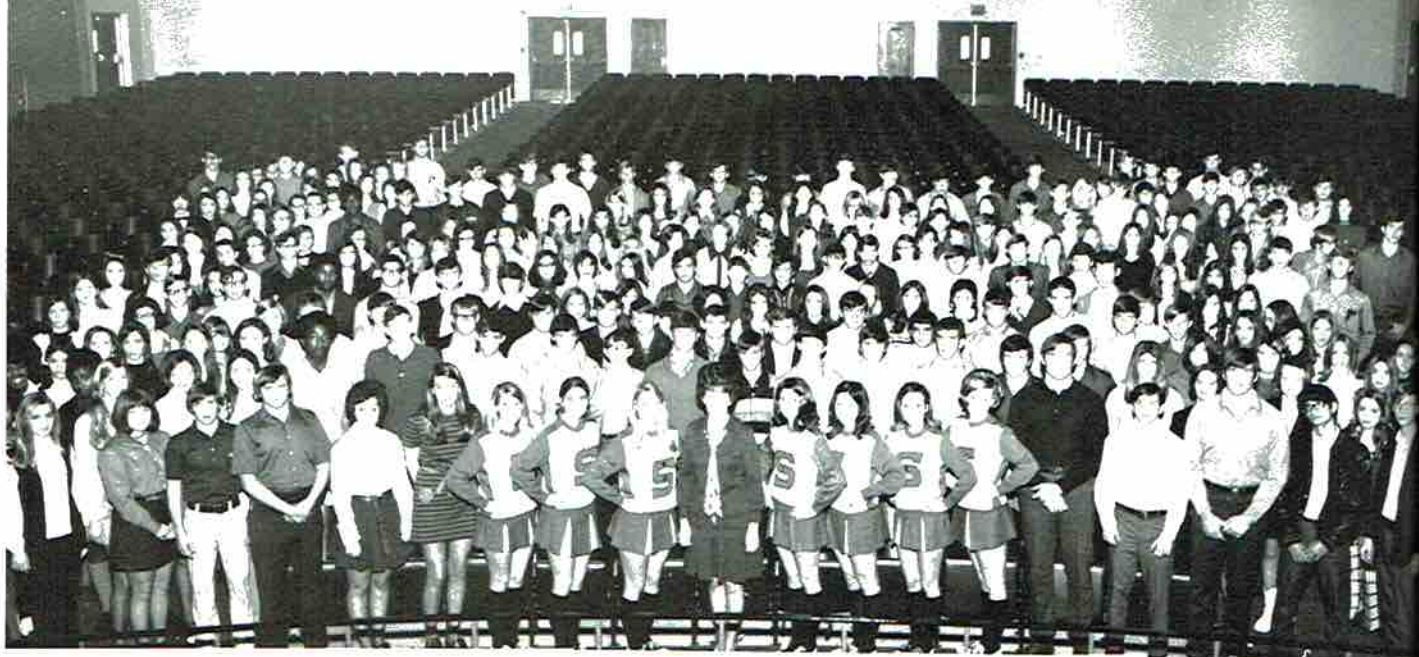

Pep Club



Officers

Vice-President - JIMMY BERGMAN
 Reporter - DIANE KENAMER
 Secretary - MADEANA TALLEY
 President - DEBY MANSSELL
 Treasurer - CINDY SHELTON
 Sponsor - MRS. SLOAN

JACKIE
 DONNA
 BECKY
 MRS. C
 GWEN D
 MADEA

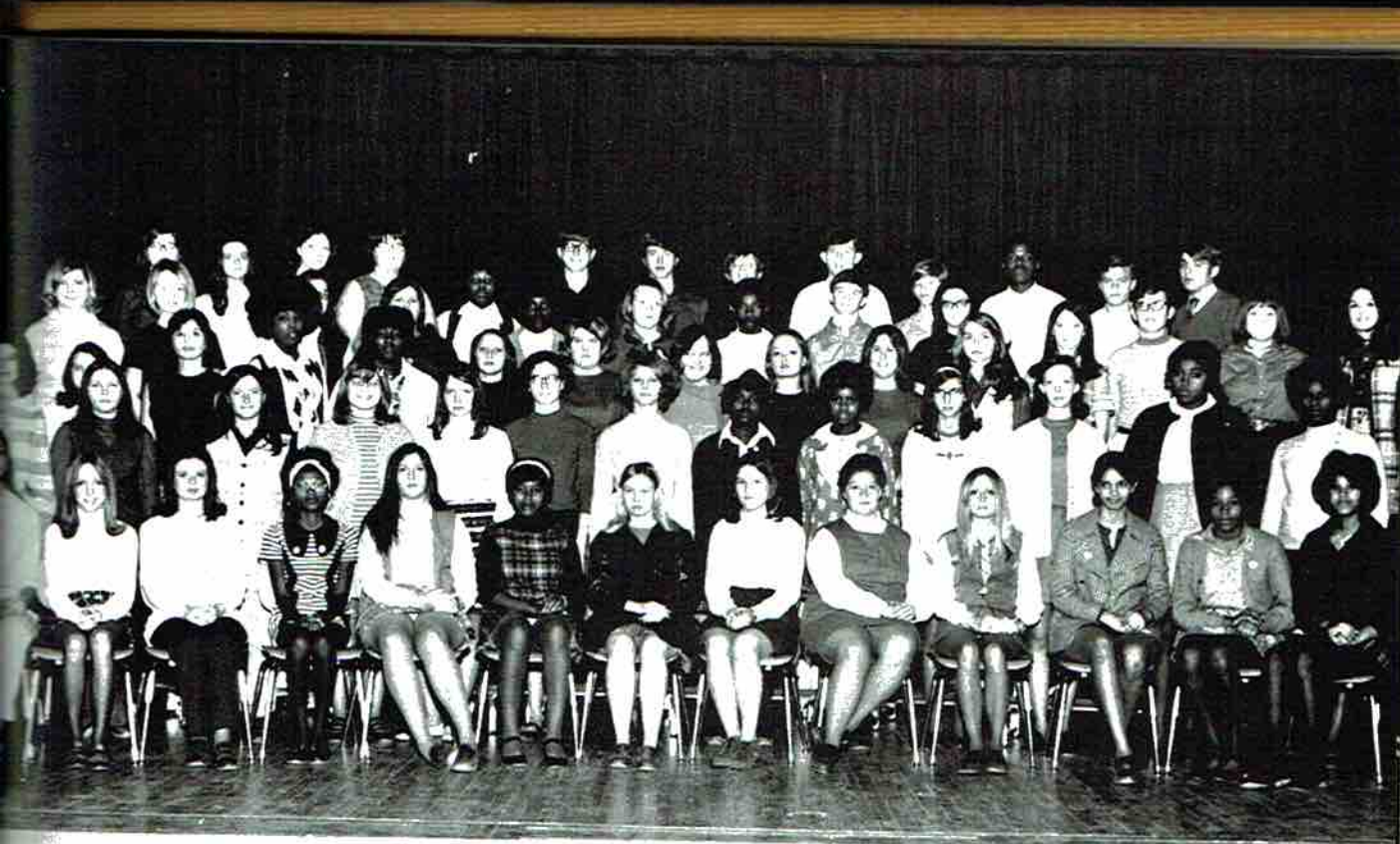

Glee Club

Officers

JACKIE SMITH - Pianist
DONNA ARNOLD - Treasurer
BECKY GREENE - Secretary
MRS. COURTNEY - Sponsor
GWEN DRINKARD - Vice-President
MADEANA TALLEY - President



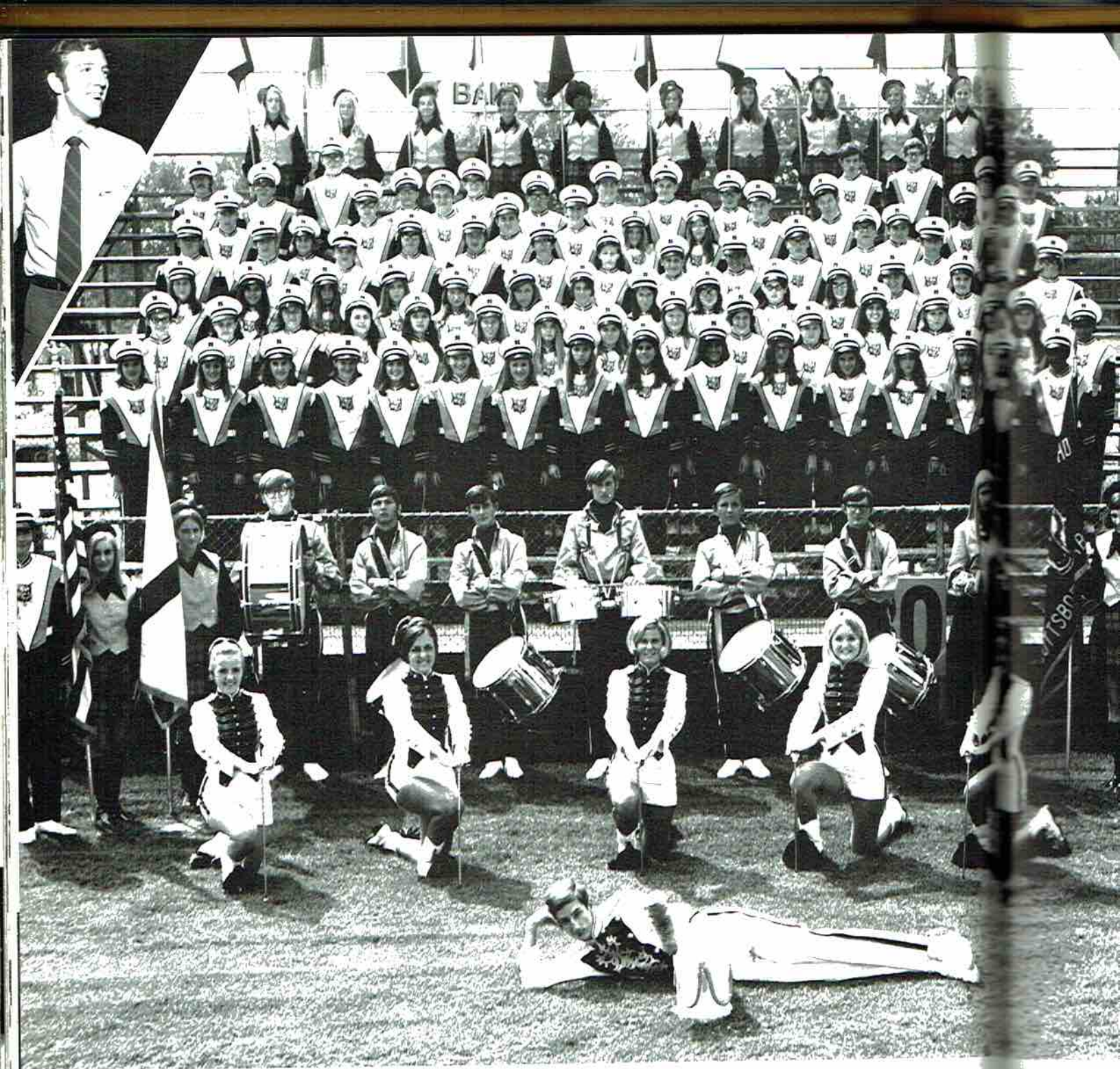

Assistant Director - MR. HOMER SMITH

Director -

The Wildcat Band



Director - MR. JACK AMBERSON

Officers



Captain - Jimmy Bergman, Mr. Amberson - Sponsor, Secretary-Treasurer - Deborah Dawson, Second Lt. - Alan Lee, First Lt. - Richard Benton.

Drum Major



Morgan Rousseau



DEBBIE DAWSON - Senior, Head



DEBBIE HOLLAND - Senior

'70



CYNTHIA CABINESS - Junior

'71



AMY COLLINS - Junior

JANE THOMAS - Senior

Majorettes

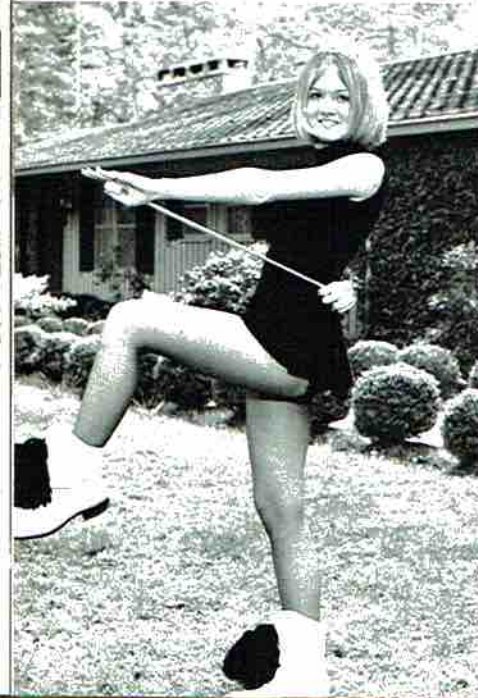

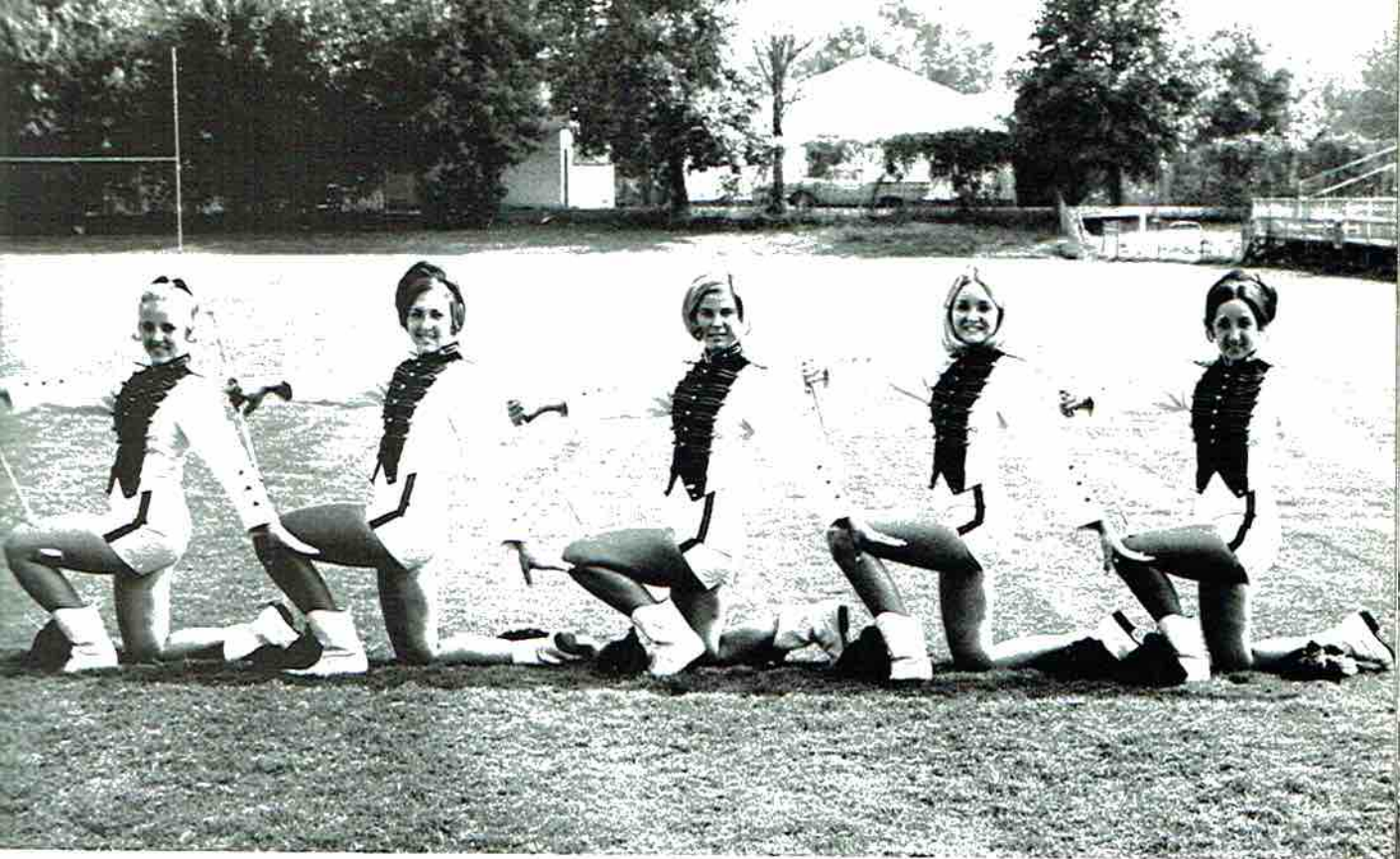

Amy Collins, Jane Thomas, Deborah Dawson, Cynthia Cabiness, Debbie Holland.

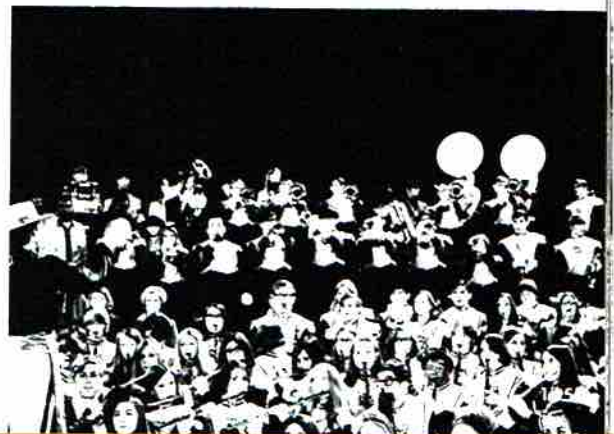

Color Guard



Bobby Webb - Rifle; Beth Akin - American Flag, Captain; Marcheta Nichols - Alabama Flag; Sharon Wolf - School Flag; Marsha Thomas - Confederate Flag; George Amrhein - Rifle.

Guideons



166 Sandy Gentle - Captain, Ellen Clark, Pam Vandiver, Phyllis Gamble, Madeana Talley, Martha Gist, Kathy Keller, Belinda Butler, Carolyn Webb, Jamie Robertson.

Vice-P
Secret
Preside
Histori
Report

FIRST RO
Neeley.
Talley,
G. Hensl

Officers

Vice-President - PHIL COX
Secretary-Treasurer - DEBBIE HOLLAND
President - JIMMY BERGMAN
Historian - PAM HODGES
Reporter - AMY COLLINS



Tri-M Club



FIRST ROW: B. Page, S. Woodall, P. Hodges, A. Collins, B. Bradford, G. Bacon, J. Thomas, D. Holland, R. Neeley. SECOND ROW: R. Haston, S. Gentle, C. Gentle, K. Smith, M. Moore, S. Nichols, P. Vandiver, M. Talley, D. Dawson, A. Lee. THIRD ROW: A. Skelton, J. Bergman, S. Hancock, J. Kirby, M. Gist, E. Clark, G. Henshaw, M. Rousseau, J. McCamy, R. Benton, P. Cox. SPONSOR: Mr. Jack Amberson.

SCOTTSDALE
HIGH
SCHOOL

Officers

Secretary-Treasurer - STEVE KENNAMER
 Sergeant-at-Arms - GLENDA DURHAM
 Vice-President - ROBERT CASH
 President - BARRY BERRY
 Sponsor - SGT. CHESTER SMITH

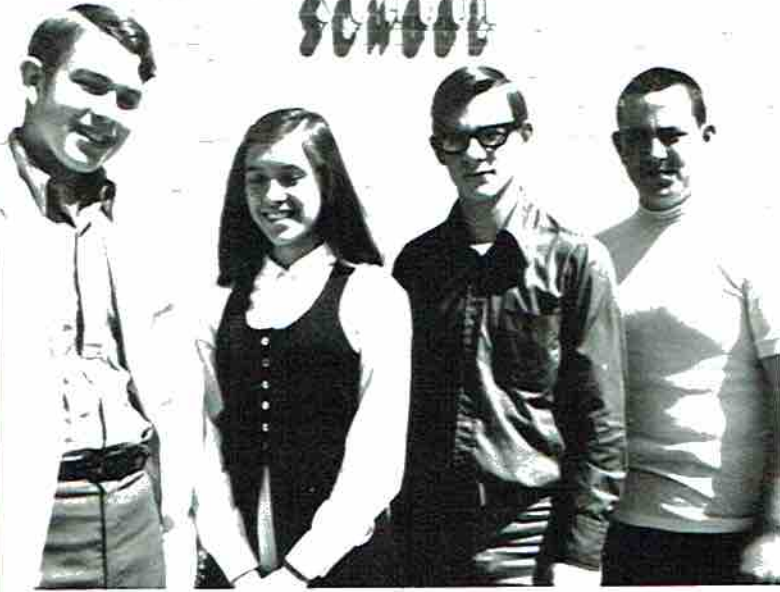

Chess Club



FIRST ROW: B. Gibson, B. Kennamer, S. Hamlet, R. Cash, T. Gibson, R. Haston, G. Nixon, M. B. Shelton, S. Kennamer, G. Durham, J. Gaisser, B. Berry. SPONSOR: Sergeant Chester Smith.



R.O.T.C.



Sgt. Smith, Col. Nixon, Sgt. Carter.

Staff Officers and Sponsors



Rifle Team



Staff Officers



Color Guard



Drill Team



Second Platoon



Third Platoon



Fourth Platoon



Fifth Platoon



Sixth Platoon



Organizations in Action

Ad

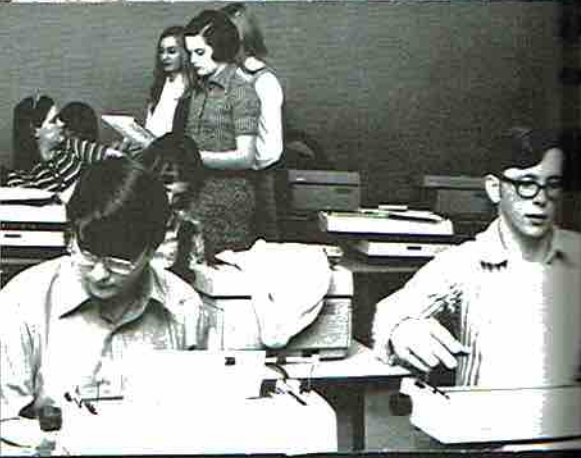
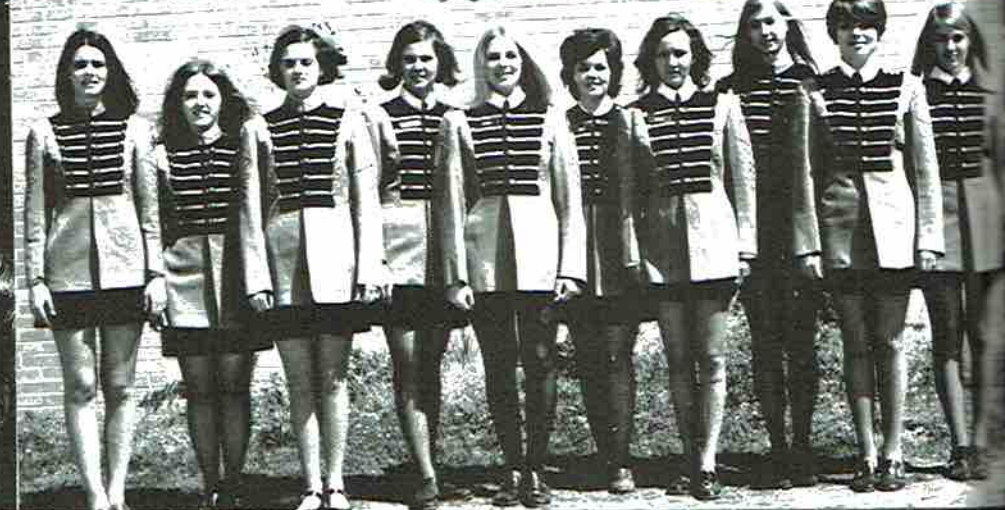

Advertisements

NEW WORD LUMBER CO

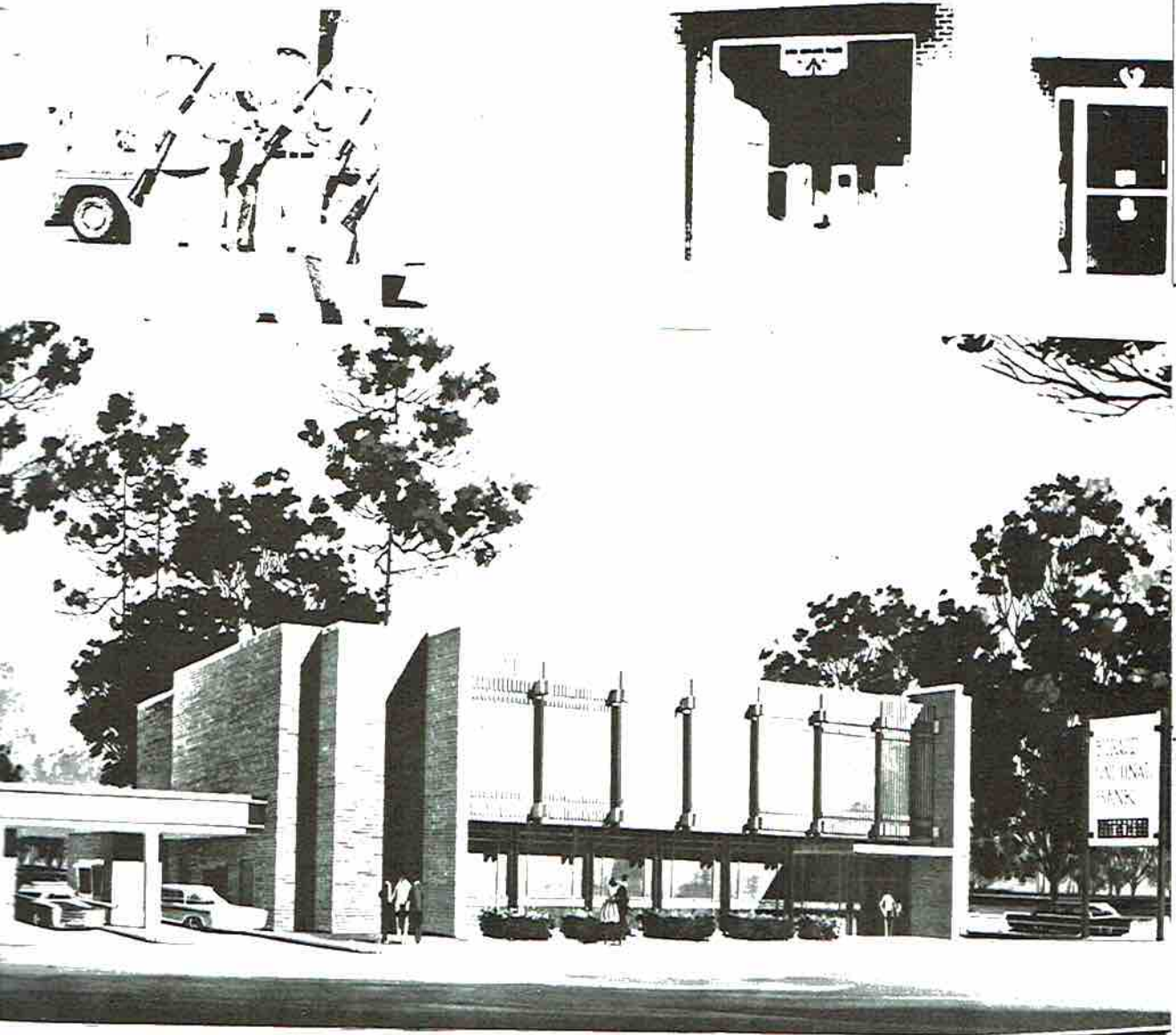

But glory, honor, and peace to every man that worketh good.
Romans 2:10

**SCOTTSBORO
TRAILER SALES**

Also Parking

Scottsboro

574-3826

**A. J.
LINDSEY & SON**

Wholesale Fruits and Vegetables
Bakery Products

Fort Payne, Alabama 35967

JIM PITTS GIFTS

"For the unusual in gifts"

Scottsboro

Alabama

**MRS. LOVELADY'S
KINDERGARTEN
AND DAY NURSERY**

415 Scott Street

Phone 574-3625

Compliments
of

DAVIS CLEANERS

"Hand Cleaning Our Specialty"
801 East Laurel Street
Scottsboro, Alabama
574-3449

**MAC'S
AUTO ELECTRIC**

Parts and Service
208 Andrews St.
Scottsboro, Alabama 35768
Phone 574-3073



Furniture

BROWN & BERGMAN

RCA - Frigidaire - Maytag
Phone 574-1494

**HIWASSEE
LAND COMPANY**

Growing and Buying for
Bowaters Southern Paper
Corporation

Serv
Scotts
No E

Phone 57



HARBIN MOTOR COMPANY, INC.

Authorized Ford - Falcon - Thunderbird - Mercury
Comet - Mustang - Cougar Dealers
Scottsboro, Alabama



WALES JEWELRY

Gifts That Last,
Serving Jackson County and
Scottsboro for Over 35 Years.

No Extra Charge for Credit
Scottsboro,
Alabama

Phone 574-2941

KENNAMER'S MILL END STORE

"Your Complete One Stop Sewing
Supply Center"

Phone 574-3157
Scottsboro, Alabama

SCOTTSBORO RETAIL MERCHANTS ASSOCIATION

Scottsboro, Alabama 35768

WCRI
WROS
WCNA
CATO'S
J. C. JACOBS BANKING CO.
HEMBREE INSURANCE CO.
FIRST NATIONAL BANK
THE PRINTING MART
V. J. ELMORE
BROWN & BERGMAN FURN. CO.
STATE NATIONAL BANK
SCOTTSBORO SHOE STORE
PAYNE'S DRUG STORE
WOODALL'S
WORD LUMBER CO.
ROUGH AND TUMBLE FURN. CO.
KENWIN'S
LAY AND CO.
WALES
THE DAILY SENTINEL
THE ADVERTISER
SCOTTSBORO HARDWARE
WESTERN AUTO STORE
RATLIFF'S
LADIES AND CHILDREN'S SHOP
STERCHI'S
COPELAND TIRE CO.
C & H CO.
DAVID LEE'S
KENNAMER'S
HODGES DRUG STORE
H & H DRUG STORE
LORCH'S
DERRICK'S DEPT. STORE
SCOTTSBORO BUSINESS EQUIPMENT

DRU
"H &
THI

Scottsbo

BASS

Dis

Compliments of

**HODGES
DRUG STORES INC.
"H & H PHARMACY"
&
THE MORTAR AND
PESTLE**

Scottsboro

Ala.

Compliments
of

JOHNSON'S SUPERMARKET

POOR FARM GUN SHOP

NEW AND USED GUNS
AMMO - SPORTING GOODS
Complete Gunsmith Service

JOE W. MOORE
Telephone 574-5933

Bob Jones Avenue
Scottsboro, Alabama

Life Member NRA

U. S. Army Ret.

BASS OIL COMPANY

Distributors of Gas and Oil

RAY BASS
401 Parks Avenue
Scottsboro, Ala.

574-2113

Word Theatres and Vending Corp.

**RITZ THEATRE
TAWASENTHA
DRIVE-IN
and the new
HOLIDAY CINEMA
AND
WORD
POPCORN CO., INC.**



Careers with Burlington are unlimited. Benefits are numerous, and advancement comes rapidly. The Company puts the accent on youth to meet its growing needs. Scottsboro High students pursuing college training can look to Burlington for an exciting and secure career, with endless opportunities.

Scottsboro Hosiery Company,

BURLINGTON INDUSTRIES, INC.

Executive Offices: Greensboro, North Carolina
An Equal Opportunity Employer

WINN-DIXIE



FOOD STORE

FRED SINGTON

Sporting Goods

Athletic Equipment
That Scores

404 Governors Drive
Huntsville, Alabama 35768

COPELAND TIRE COMPANY, INC.

"The Straight Talk Tire People"
Car Care Center
301 Market Street Phone 574-3319
Scottsboro, Alabama



B. F. Goodrich Truck
Passenger Tires
With Complete Auto Service
B. F. Goodrich Truck Tires
Road Service

Compliments
of

WEBB CONCRETE PRODUCTS CO.

Scottsboro, Ala. 35768
RAYMOND WEBB 574-3296

GIST STUDIO



602 S. Broad Street
Scottsboro, Alabama

RED SHARP INC.

Excavating, Gravel and Concrete
P.O. Box 357
Scottsboro, Alabama 35768



FIELDCREST MILLS, INC.

Scottsboro Rug Mill
Scottsboro, Alabama 35768

HI-JACKSON WHOLESALERS

Plumbing and Electrical
Supplies

Scottsboro, Ala.

LIBERTY RESTAURANT

Homemade Pies and Food
907 E. Willow Street
Scottsboro, Alabama

Owned and Operated by
LOUISE and BILL PETTY



Two

v

S

W

DO



JOHNSON PLUMBING & ELECTRIC COMPANY

506 West Laurel
Scottsboro, Alabama 35768
574-2440
W. H. JOHNSON JR. and
JOHNNY JOHNSON

TRI-STATE MOBILE HOME SALES, INC.

Sales - BILL BRANDON
Service - LONNIE JOHNSON
Highway 72 West
P.O. Box 943
Scottsboro, Alabama 35768

INVE

NATIONWIDE INSURANCE COMPANY

NORMAN FARRIOR, Agent
215 South Scott Street
Scottsboro, Alabama 35768
Phone: 574-5477

Compliments of:
BEDFORD LOVELADY
Tax and Accounting Service
215 South Scott Street, Box 91
Scottsboro, Alabama 35768



Piggly Wiggly

★ 414 East Willow Street

★ 705 S. Broad Street

Two Locations To Serve You Better.

WITH COMPLETE PHARMACY DEPARTMENT
AT DISCOUNT PRICES

**S&H GREEN STAMPS
WITH EACH PURCHASE**



Mr. and Mrs. Emmett Hood

DOUBLE ON WEDNESDAY



LEONARD DERRICK INVESTMENT & REALTY CO.

505 South Broad Street

Day Phone 574-2616

Night Phone 574-1374

Scottsboro, Alabama 35768



THE HOME OF
Sunday Dinner
SCHLOSS & KAHN, INC. MONTGOMERY, ALABAMA, 36102
© 1969, 1970, 1971, 1972



Compliments of

W. J. WORD LUMBER CO.

"Your One-Stop Building
Supply Dealer"

With Three Locations to Serve You

Rainsville	Scottsboro	Fort Payne
638-2198	574-3858	845-1711

MEADOW GOLD DAIRIES

"Jackson County milk for Jackson County people"



Phone 574-1201
Scottsboro, Alabama

Con

Succes

Mem

7

Only \$1.6

Compliments Of...

THE DAILY SENTINEL

Jackson County's Own Daily Newspaper

Successor to: Jackson County Sentinel · Progressive Age · Sentinel Age · Established 1889

Member Of: United Press International, Alabama Press Association, Alabama Newspaper Advertising Service and Advertising Checking Bureau. Represented Nationally By: General Advertising Service, Inc.

JAMES K. HARKNESS
Publisher

Published
Tuesday thru Friday Afternoon
and Sunday Morning

COMPLETE COUNTY-WIDE NEWS COVERAGE

●SPORTS

●GOVERNMENT

●SOCIETY

●AGRICULTURE

To Subscribe...

Phone 574-1020

Only \$1.65 Per Month, Home Delivery Or Mail Anywhere In Jackson County

\$19.50 Per Year Outside Jackson County

LADIES' & CHILDREN'S SHOPPE

Word Arcade
Scottsboro, Alabama



U-DO-IT CAR WASH

902 Jefferson Drive

BILL AKIN
GENE PHILLIPS,
Owners



BURGER CHEF

"We go all out to please your family."

Good enough to leave home for!

821 South Broad Street
Scottsboro, Alabama 35768
Highway 79 South

Best Wishes From REVERE in Scottsboro

A good neighbor, a good place to work

Joining with forward-looking Alabamians to make our
state and neighborhood a better place in which to live.



REVERE COPPER AND BRASS INCORPORATED
First and Finest in Copper and Brass; Fully Intergrated
in Aluminum

Woolworth

THE FUN PLACE TO SHOP FOR THE ENTIRE FAMILY

SCOTTSBORO PLAZA
ALABAMA ROUTE 79,
SCOTTSBORO, ALABAMA

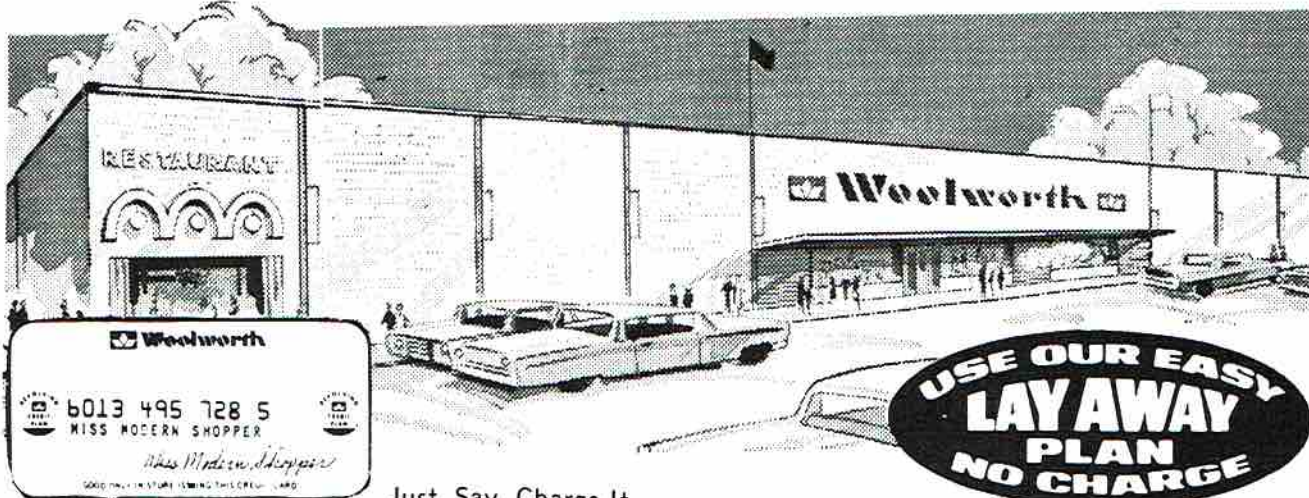

Just Say Charge It.

Congratulations Seniors!!!

May your dreams be accomplished
and your ambitions be complete!!!

C. M. Coffey

Manager

K. E. Spencer

Associate Manager

SATISFACTION GUARANTEED-REPLACEMENT OR MONEY REFUNDED THANK YOU FOR SHOPPING **Woolworth**



634 W. V

Compliments
of

FRECK'S

Phone 574-2868

**CRAIG
CITY AUTO SALES**

304 Broad Street Ph. 574-4728
Scottsboro, Alabama 35768

CHARLES CRAIG Ph. 574-1540



VARIETY BAKE SHOP
108 EAST PEACHTREE
SCOTTSBORO, ALA. 35768
PHONE 574-2424

BELLEFONTE CORPORATION

Manufacturers of Fine Laces

Jefferson Street
P.O. Box 825

574-4311

Compliments
of

**SCOTTSBORO
HARDWARE**



**DEAN
OIL
AND
TIRE
CO.**



Phone
574-2596

34 W. Willow St. Scottsboro, Ala.

**ABERCROMBIE'S
TIRE CENTER INC.**

903 So. Broad St.
Scottsboro, Ala.

**THE
BO-KAY
SHOP**

601 S. Market Street
Scottsboro, Alabama

574-2107

**HUBB MOTOR COMPANY
INC.**



Form **BUICK**



Phone 574-1139 514 W. Willow St.
Scottsboro, Alabama 35768

122

SALES  SERVICE

**F. D. PROCTOR
TRACTOR
COMPANY**

P.O. Box 420 Phone 574-2167
Scottsboro, Alabama 35768

**ROBERT D. HAAS
LIFE INSURANCE
& ANNUITIES**

P.O. Box 314
Scottsboro, Alabama

574-1130

574-3954

KE

R

Compliments of
**JACKSON COUNTY
SHERIFF'S
DEPARTMENT**

W. R. (BOB) COLLINS, Sheriff

**ALABAMA
FARM BUREAU, INC.**

Auto, Fire, and Life
124 North Broad St.

Scottsboro

DOYLE OWENS

UNI

Pontiac

Phone 574-1234

**CAMPBELL
PONTIAC — GMC CO.**

308 West Willow Street
Scottsboro, Alabama

E. K. BERGMAN, JR.
TED BROOKS

574-4965

**TOWN & COUNTRY
FURNITURE CO.**

Hwy. 35, E. P.C. Box 793
Scottsboro, Ala. 35768

"We Don't Try To Be The Biggest -
Just The Best!"

125

Compliments of

OLD HICKORY SMOKE HOUSE

122 East Peachtree Street
Scottsboro, Alabama 35768

Phone 574-3202

KENNAMER'S

Russ Togs for Girl's
Levis for Boy's



CAMPBELL OIL CO., INC.

union 76

Union Oil Jobber
for
Jackson County

C & H COMPANY

125 E. Peachtree Street
Dresses by - Nannette and Cinderella
Shirts - Sport and Dress by Campus
Work Clothes - by Dickey

Scottsboro, Alabama

Shoes and Clothing for the Entire Family at Your Friendly
C & H Store

Headquarters for Better Values

**D & H
SINCLAIR**



SERVICE STATION

We Give S&H
Green
Stamps

402 East Willow Street
574-9780

Road Service Tune Ups
Minor Repairs

Compliments
of

**MOMAR
INCORPORATED**

CITY AUTO PARTS

111 N. Market St. Phone 574-2606
Scottsboro, Alabama

**ROACH'S
WATCH SHOP**

Guaranteed Repair
"We Handle Major Watch Lines"

Phone 574-4699
Scottsboro, Ala.

BOGGUS PLUMBING CO.

Plumbing Equipment and
Contracting

"We Handle The Standard"

Phone 574-1159
121 N. Broad Street
Scottsboro, Alabama

Compliments of
**J. D. CHANDLER
CYCLE CO.**

JOHN BOOZER, Manager
574-2542
Scottsboro, Alabama



Honda
Has
It
All!!!

MAYNOR'S TIRE & REPAIR CENTER

Firestone - General - Siebling - Goodyear
General Auto Repair - Complete Tune Up
Tire Balancing - Wheel Alignment

DOYLE MAYNOR - Owner

574-3875

190 201 E. Willow

Scottsboro

ROMA'S

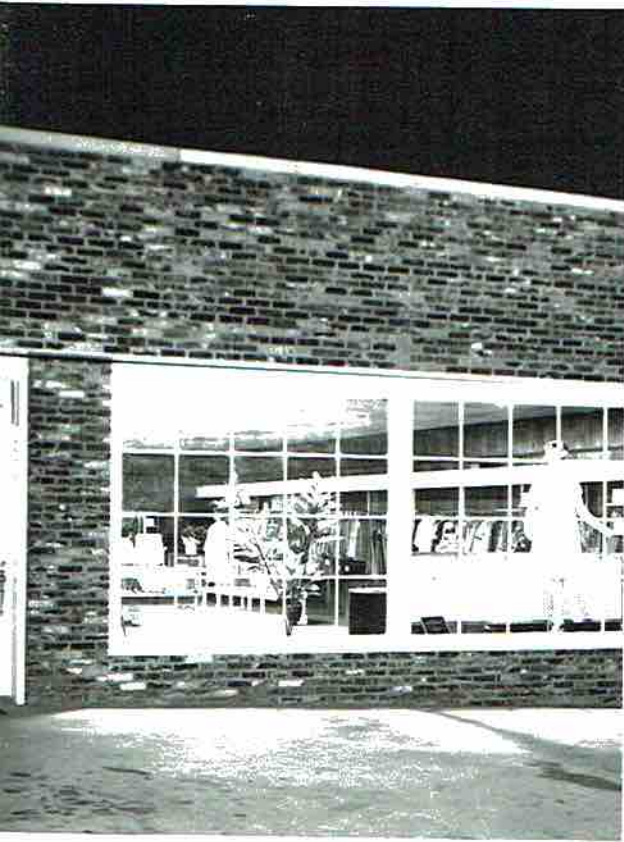

Compliments of
**WORD — BOLTON
FUNERAL HOME**

MRS. ROLAND BOLTON
RAYMOND E. PENDERGRASS
BOBBY J. BRADFORD
J. ARLAND HANCOCK
Phone 574-1066
716 S. Broad St. Scottsboro, Ala.



SCOTTSBORO SEWING CENTER

Jackson County
Singer Dealer

Complete Sales and Service
Phone 574-4924



HIBBETT CORPORATIONS

Florence, Alabama 35630

SCOTTSBORO AUTOMATIC TRANSMISSION

415 W. Willow
Phone 574-4232

Congratulations
Scottsboro High
Students!!!



We
Appreciate Your
Business!!!

"Five Convenient Locations"

THE FIRST NATIONAL BANK SCOTTSBORO, ALABAMA

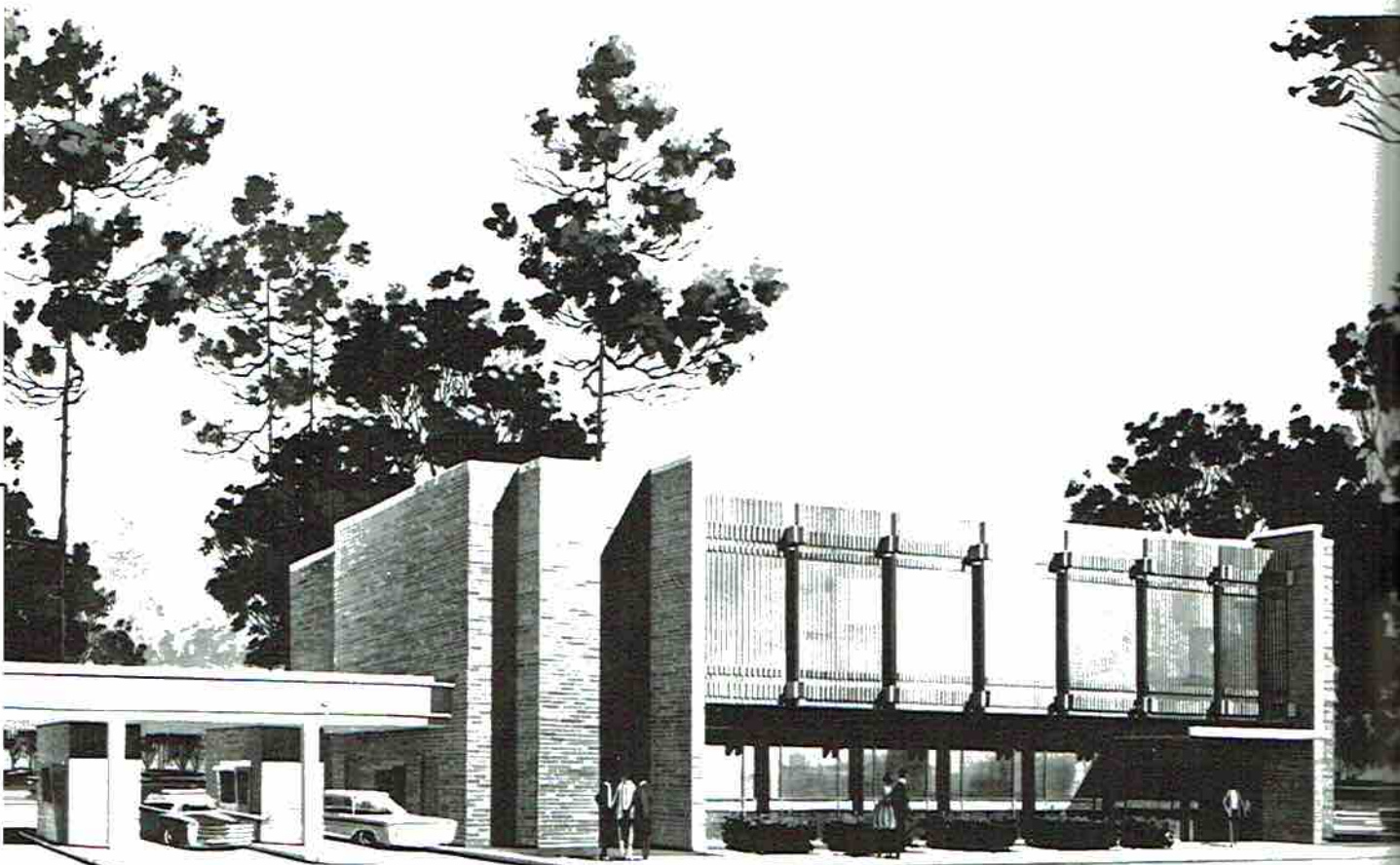

JO'S SALON OF BEAUTY

Word Arcade
574-4892



DOVER MILLS OUTLET

211 Laurel St.

Children's Clothing

Directly From the Factory

574-5843

HAMILTON BAND INSTRUMENT CO.

1226 Noble Street
Anniston, Alabama



THE THIRD LARGEST BANK IN THE STATE

STATE NATIONAL BANK OF ALABAMA

Scottsboro, Alabama
Member of Federal Deposit Insurance Corporation
Phone 574-2244

CARL COOK BODY SHOP

Body and Fender Repair
104 Cedar Hill Drive
Phone 574-4010

Compliments
of

T & M PANTS CO.

Woodscove Road
Scottsboro, Alabama

Office Supplies Rubber Stamps

THE PRINTING MART

Commercial Printing
109 N. Market St.
Scottsboro, Alabama
Phone 574-3755



Hear Wildcat Action
on

WCNA-FM

Read Wildcat Action
in the

ADVERTISER

Your Home Owned News Media
115 S. Market 574-2341

BALLET FABRICS INC.

Division of International
Stretch Products, Inc.

P.O. Box 945
Scottsboro, Alabama
35768



ROU
FURN

Westin

Zenith



ROUGH AND TUMBLE FURNITURE COMPANY

"Scottsboro's Largest"

Westinghouse

Speed Queen
Washers

Zenith

Simmon's

107 West Laurel St.
Phone 574-2338
Scottsboro, Alabama

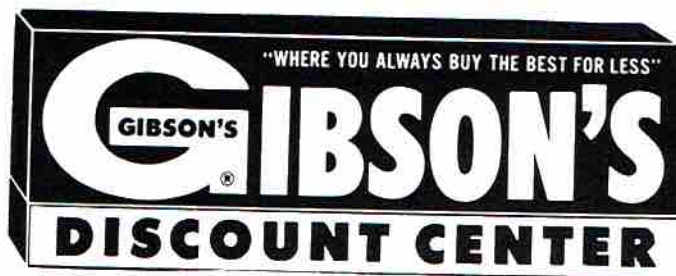

Highway 72 East
Scottsboro, Alabama



W. H. PAYNE DRUG CO.

Phone 574-2140
Scottsboro, Alabama



B. & G. GAS COMPANY

P.O. Box 98
520 W. Willow Street
Phone 574-1030

Scottsboro, Alabama

CRAWFORD CLEANERS

105 E. Appletree Street
Scottsboro, Alabama
Phone 574-3212



GENERAL EQUIPMENT COMPANY, INC.



Bush-Hog
Rotary Cutters



Tractor and Farm Equipment

New Holland Hay Tools

Highway 72 East - Airport Road
Scottsboro, Alabama

DOLBERRY'S

Sales and Service

Phone 574-3001
112 East Peachtree St.
Scottsboro, Alabama

Compliments of

BENHAM CORPORATION

"Go, Wildcats, Go"

SCOTTSBORO WHOLESALE CO.

Wholesale Grocers

Scottsboro, Alabama

Telephone 574-1334

301 North Houston St.

Distributors of

Sunflour Dixie Lily Flour

Stokely Canned Foods

Bama Foods

Gorton Frozen Seafoods

Pet Ritz and Swiss Miss Pies

Sunflower Corn Meal

Van Camp Canned Foods

Happy Kids Products

Jewell Frozen Chicken

Morton Dinners and Meat Pies

Sealdsweet Frozen Orange Juice

SUPPLY HEADQUARTERS FOR

Shopworth Stores

BUTLER AND KENNAMER WHOLESALE COMPANY

Y
Scott
S



McCAMY DRUGS

248 S. Broad
Scottsboro, Alabama

574-1672

Compliments of
**ROSEBERRY
STYLING SALON**

574-2119

FAR
Fe



J
Fackl
"V

BELK HUDSON

Your Happy Shopping Store
Scottsboro Plaza Shopping Center
Scottsboro, Ala., 25768



VIVIAN COLLINS'

FLOWERS

209 Cedar Hill Drive
Scottsboro, Alabama
Phone 574-3410

WROS

Radio Station
the Friendly Station
1000 Watts AM Power
Non-Directional
Scott Street
Scottsboro, Alabama

Compliments of

BLUE BONNET GROCERY

442 W. Willow St. 574-1048

JACKSON COUNTY FARMER'S COOPERATIVE

Feed, Seed, Fertilizer, Gas,
Oil, and Grain

SHOOK LAUNDRY & CLEANERS

Phone 574-2476
Scottsboro,
Alabama

C. A. WILSON

Phone 437-2663
Jackson County's Finest
Shopping Center
Fackler Alabama
"We Give Those Valuable
Wilson Green Bucks"

CHOICE NOT CHANCE CHOSE ARMY

SSG CHARLES W. MOULTON,
Recruiter
Scottsboro Post Office, Tuesday
and Thursday

HAMMER'S

"Where There Is Always Something New!"

236 South Broad
Scottsboro, Alabama

THOMAS APOTHECARY



WILLIAM THOMAS, R. Ph.

Quality

Service

THOMAS BUILDING
Phone 574-3115
Scottsboro, Alabama

PATRICK LUMBER COMPANY

615 E. Willow St.
574-2211

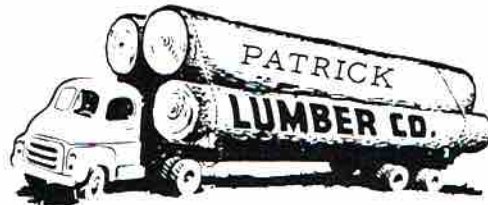

Phones: Off. 574-3149
Res: 574-1976

WELTON H. NORWOOD

P.O. Box 429
Scottsboro, Alabama 35768
Representing State Farm Insurance
Companies
Auto - Life - Fire
Bloomington, Ill.

Compliments
of

THE BARGAIN BARN

Compton Furniture
Highway 79 South
574-1613

CONGRATULATIONS,
SENIORS!



SCOTTSBORO COCA-COLA
BOTTLING COMPANY 201



**AUSTIN'S
AMERICAN
NO. 1**

501 W. Willow St.
Scottsboro, Alabama

Free Pick-Up and Delivery
Road Service
574-2612

M. F. GARDNER, Distributor

**GULF OIL
PRODUCTS**



Scottsboro, Alabama

Compliments of

**SCOTTSBORO FUNERAL
HOME**

**WOODSON
JONES DODGE INC.**

637 West Willow
Scottsboro, Alabama 35768

WOODSON JONES Phone 574-1455
Owner Res: 638-3772

Compliments of

GEORGE H. DICUS, Agent

**STANDARD OIL
COMPANY**

301 Mountain Street
Scottsboro, Ala.
Phone: 574-3417

**FAY'S
MERLE MORMAN
COSMETICS AND
BEAUTY SALON**

110A S. Market St.
Scottsboro

Store Front Specialists
Auto Glass - Desk Tops - Mirrors
Glass Patio Doors
Pittsburgh Paints

**K. & M.
PAINT & GLASS CO., INC.**

114 West Willow - Phone 574-4901
R. L. "BOB" BLACK Scottsboro
Manager Alabama



PARKS'

Ladies Apparel

574-1162

Store For Men

574-4141

Sooner or Later Everybody's Favorite Store

SCOTTSBORO BUSINESS MACHINES



Sales and Repair * Rentals

Phone 574-3441

Scottsboro, Alabama

Congratulations, Seniors!



**J. C. JACOBS
BANKING COMPANY**