

70

REMINDER

Scottsboro



Wildcats



Reminder
Scottsboro High School
Scottsboro, Alabama
1970

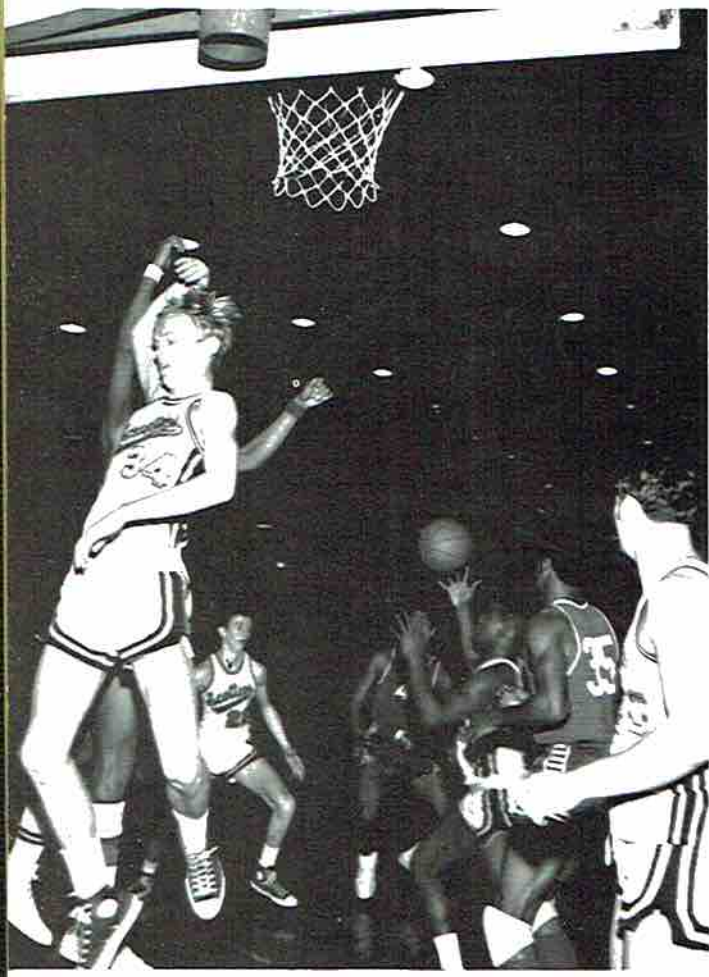
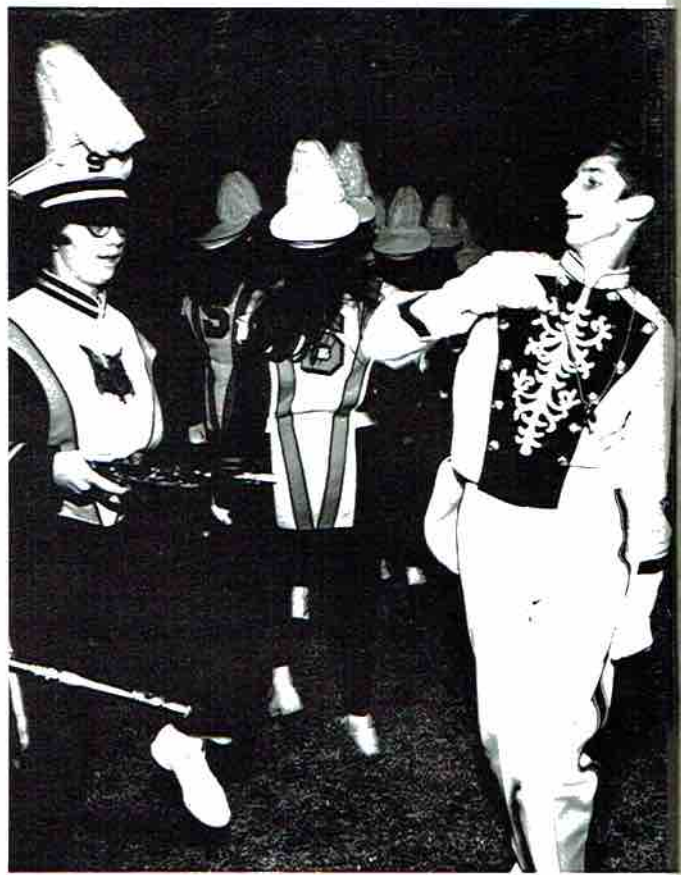
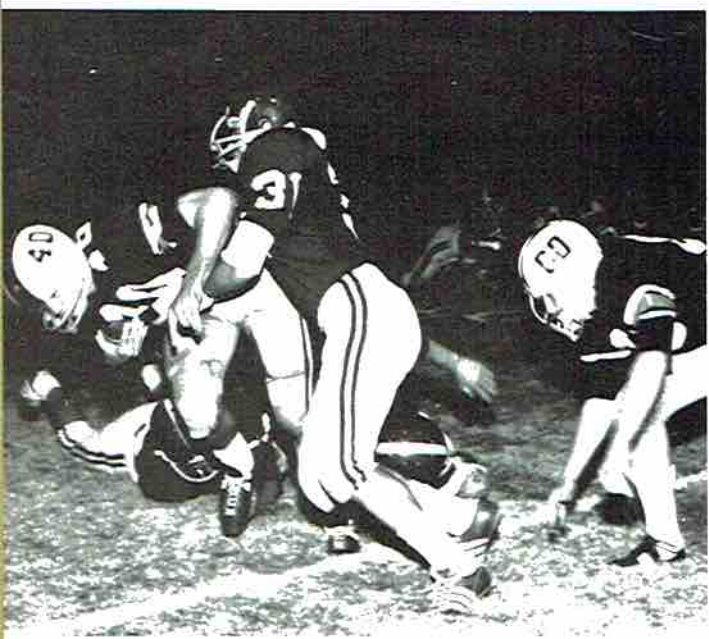

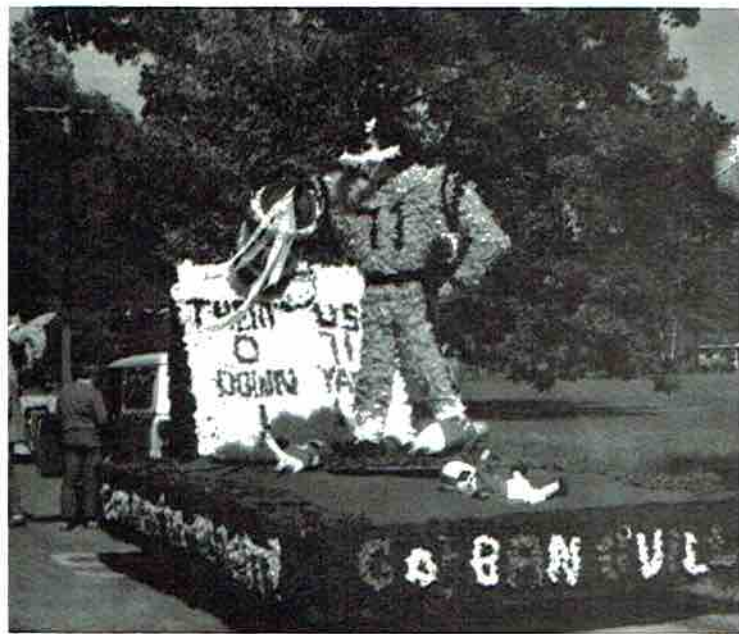
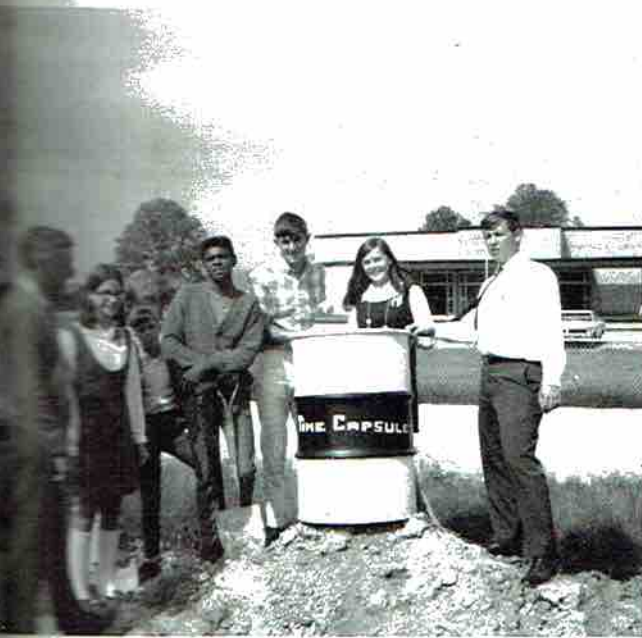



*Table of
Contents*

Theme

Administration

Faculty

Seniors

Juniors

Sophomores

Freshmen

Features

Organizations

Sports

Advertisements





*S.H.S.
Is
Action*

*and
Reaction*





Homecoming Action ... R

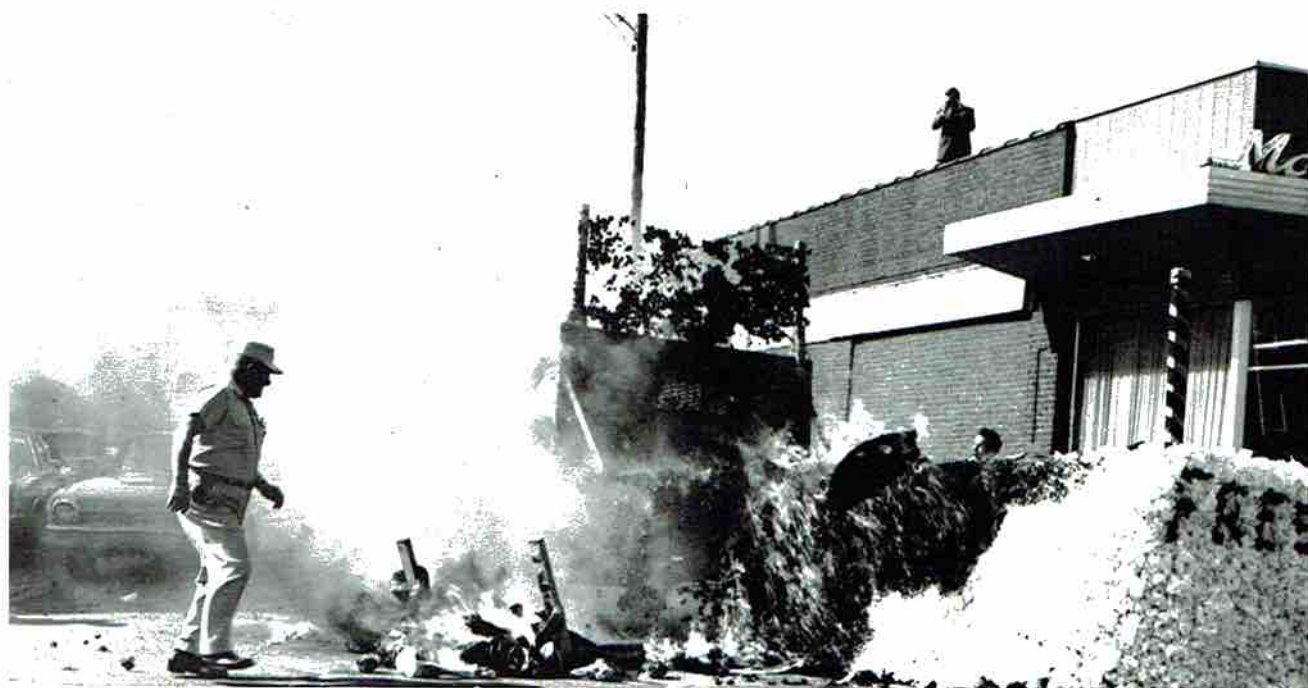



*and
Reaction*

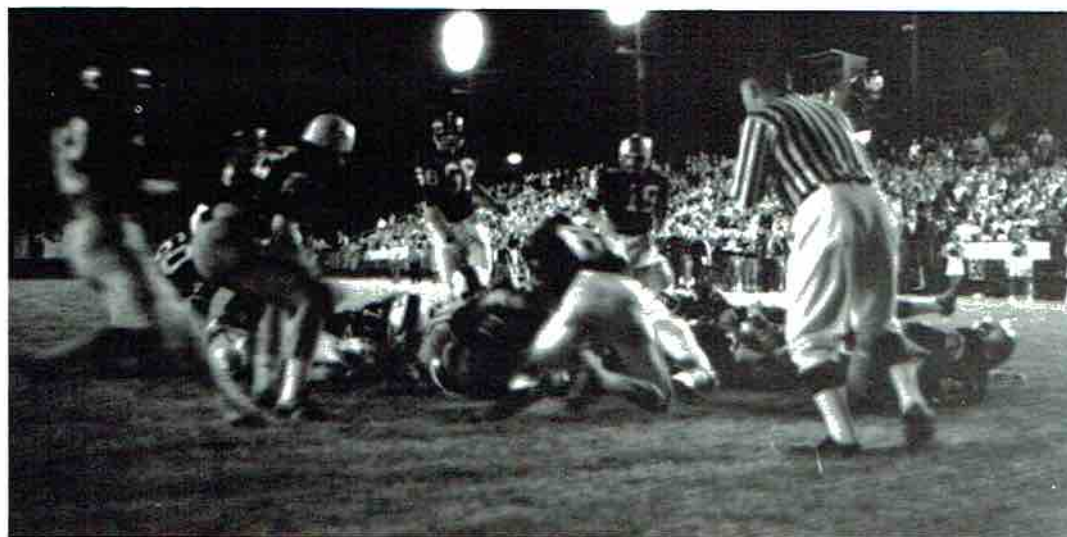



Football Action and Reaction

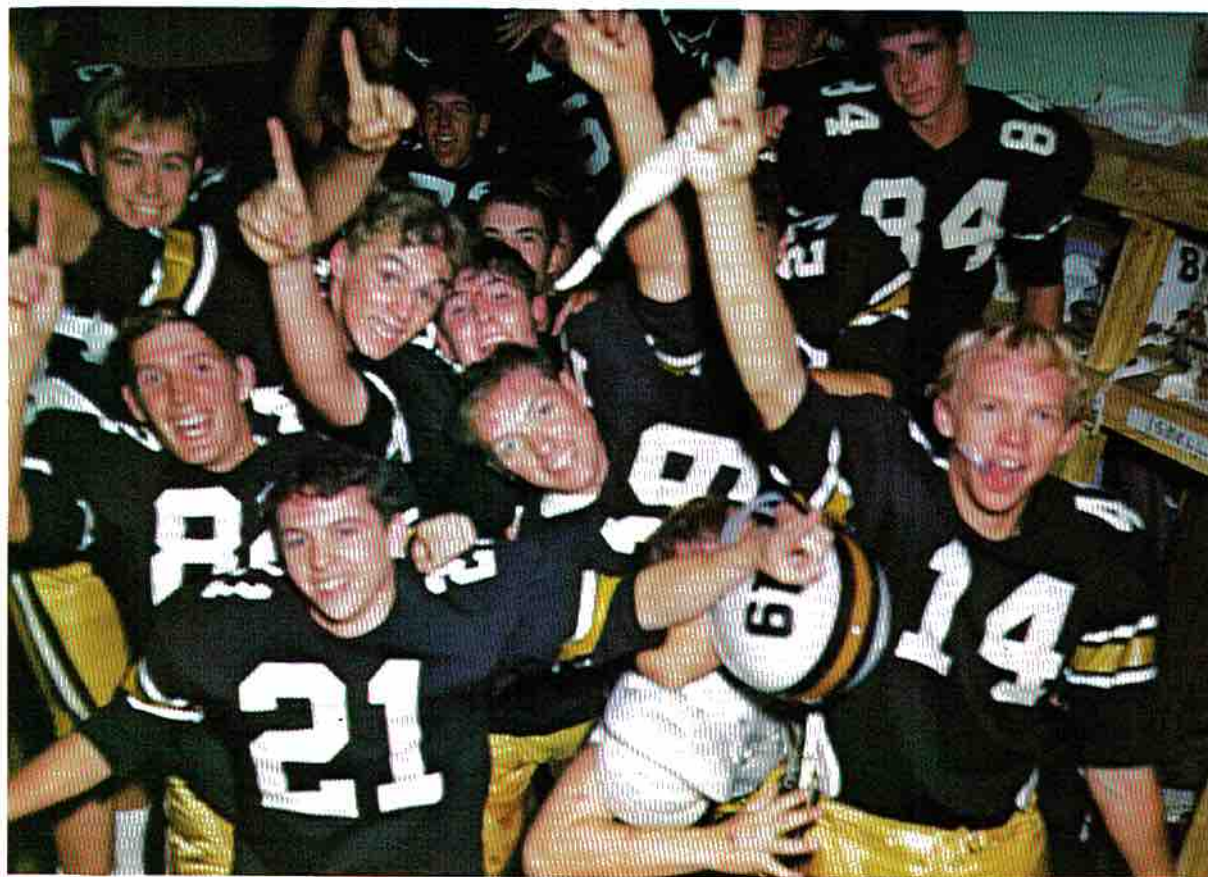

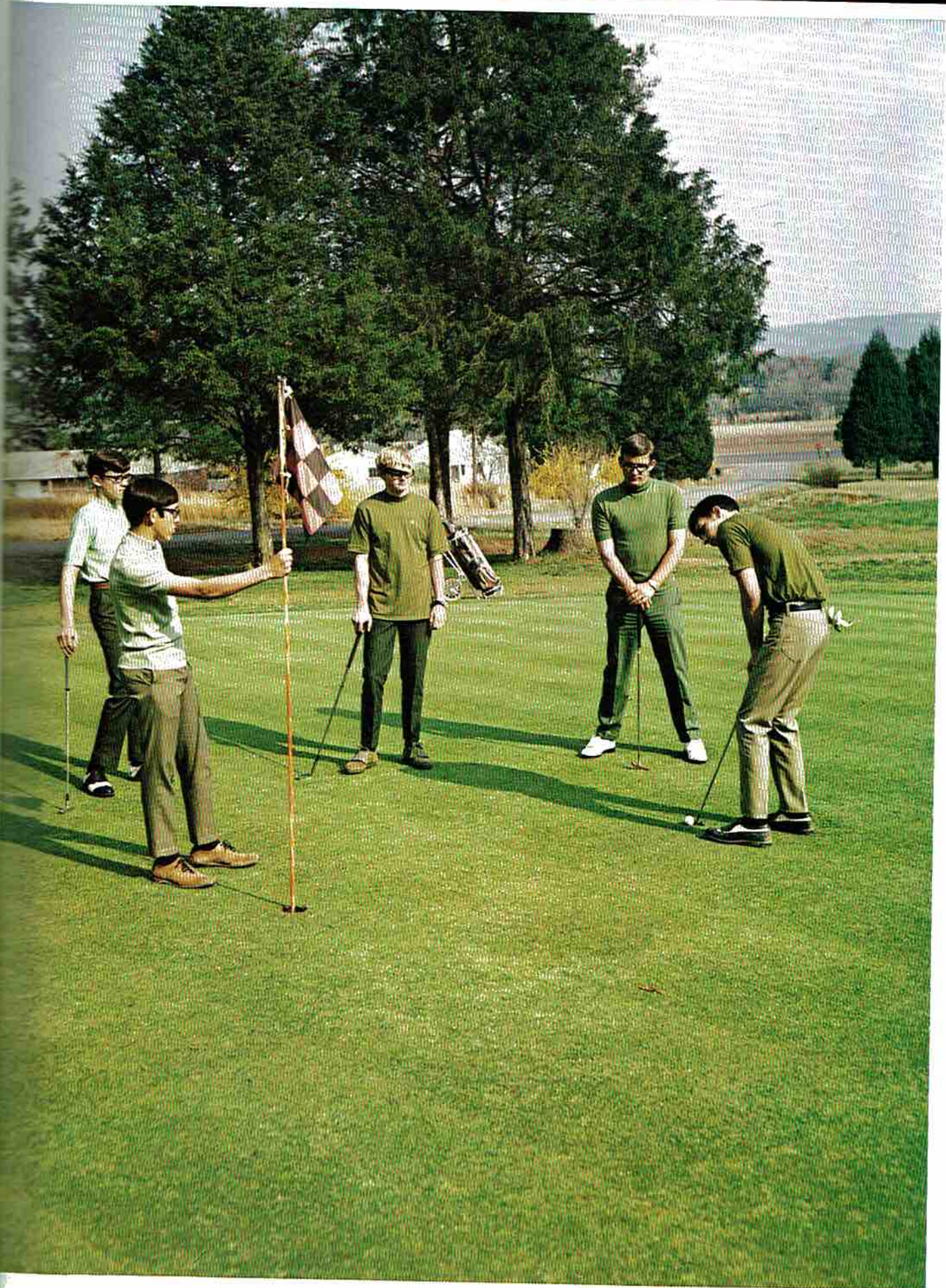



Twirp Action



and Reaction

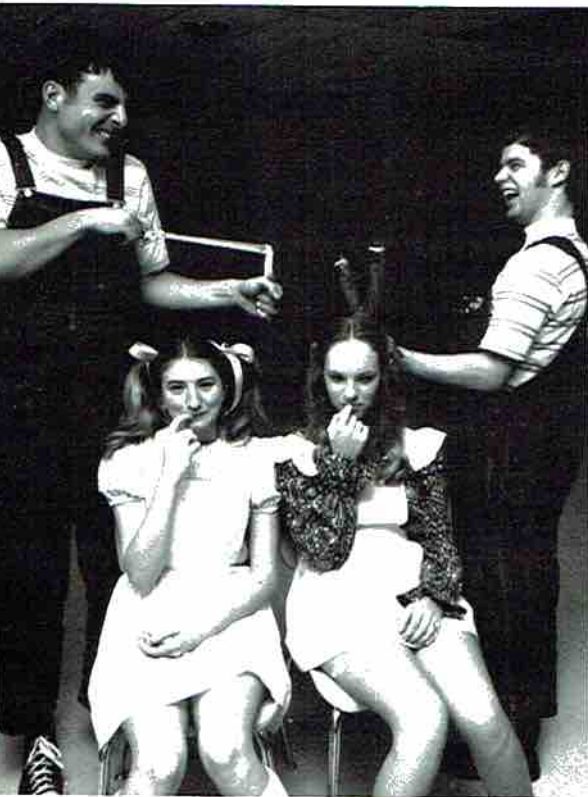

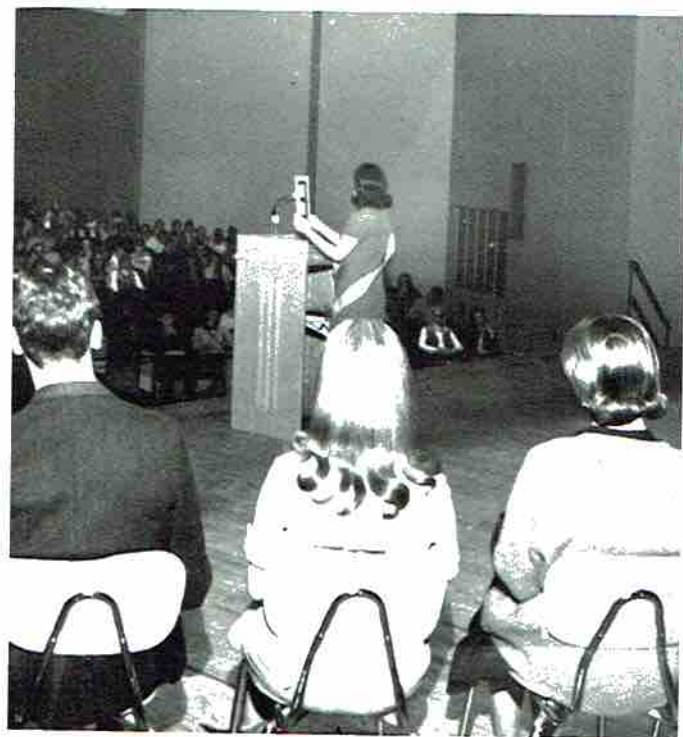
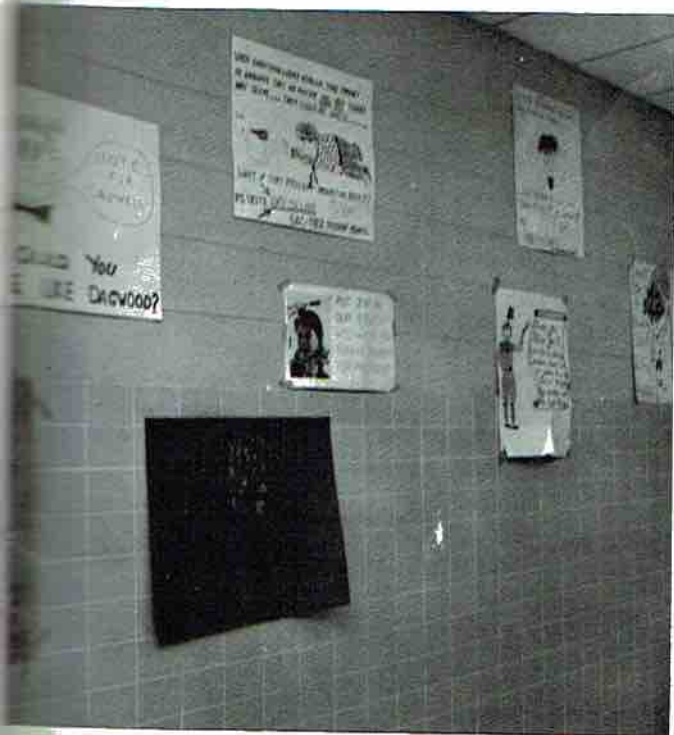

*Student Council Elections
Action and Reaction*

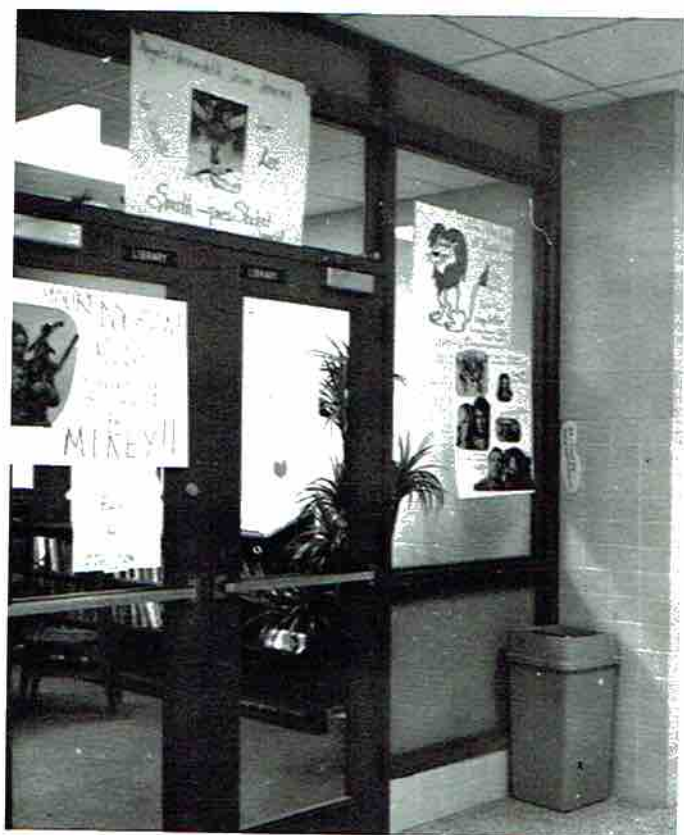



MR. KENNETH BARNES
Project Director
Neighborhood Youth Corps



DR. T. T. NELSON
Superintendent
Scottsboro City Schools

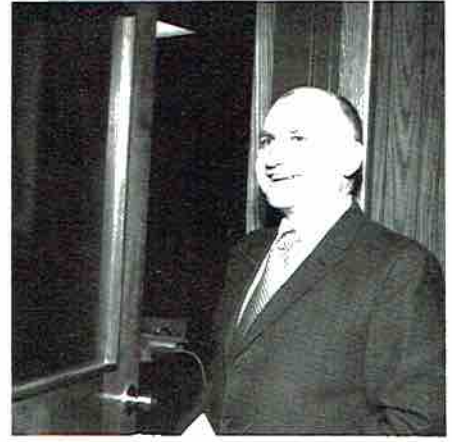

MR. WILLIAM HAWKINS
Director - Title I



Board of Education

MEMBERS: Dr. T. T. Nelson, Mr. Tom Waldrop, Mr. Bill McCutchen, Dr. John T. Sanders, Mr. Gene Warr.



MRS. BETTY CRUMBLY
Secretary



MRS. MARGIE AIRHEART
Secretary



MRS. BILLIE COLLINS
Secretary

ADMINISTRATION



FRED THOMAS - Assistant Principal



RAY COLLINS - Principal



MRS. T. T. NELSON - Secretary



OFFICE ASSISTANTS: Fannie Webb, Nancy White, Betty Mitchell, Betty Gilliam, Martha Wells, Cathy Allen, Carolyn Rodgers, Mrs. T. T. Nelson.

Scottsboro Faculty



MRS. PEGGY ALLEN
Univ. of Montevallo - B. S.
Vanderbilt Univ. - M. S.
Biology
Medical Careers Club Sponsor

JACK AMBERSON
Jacksonville Univ.
Louisiana State Univ. - B. S.
Band
Modern Music Masters

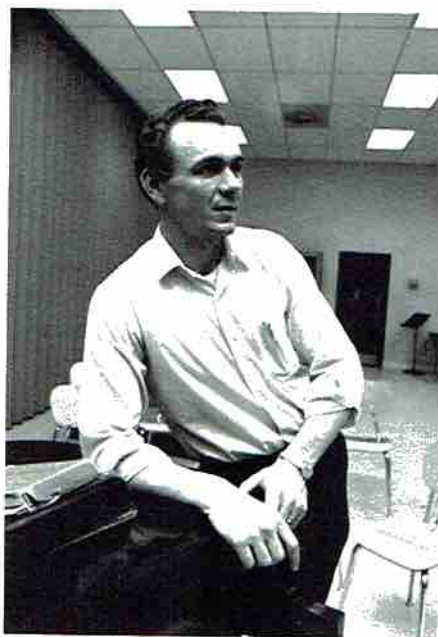

MRS. ROY AMBRESTER
Mary Hardin Baylor - B. S.
Univ. of Ala. - M. A.
Guidance Counselor

TOMMIE RUTH BLACKWELL
Auburn Univ. - B. S.
Livingston Univ. - M. E. D.
English 9
Ala. History, Civics



MRS. JACK BROOME
Florence State - B. S.
Peabody - M. A.
Typing, Shorthand, Bookkeeping
REMINDER Sponsor

WAYNE BROTHERS
Jacksonville Univ. - B. S.
Physical Education
Asst. Football Coach



MRS. GEORGE
Athens Co.
Peabody
English
E.T.A. S.

MRS. M.
Jackson
Physical



MRS. GEORGE L. ARMSTRONG
Athens College - A. B.
Peabody - M. A.
English
F. T. A. Sponsor



MRS. MELVIN L. BROWDER
Jacksonville Univ. - B. S.
Physical Education



CAROLYN M. BULLARD
Florence Univ. - B. S.
American History
Drama Club

SFC PAUL R. CARTER
ROTC
Drills and Ceremonies



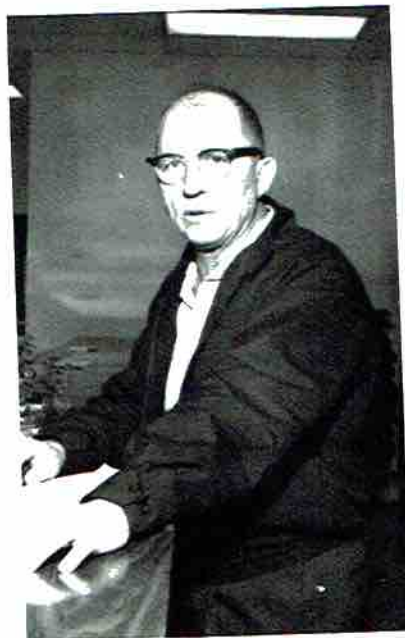

Q. K. CARTER
Jacksonville Univ. - B. S.
Driver Education
Basketball Coach

M
U
V.
B
M

MRS. NELL CASH
Study Hall



GLENN CHISM
Florence State - B. S.
World History
Debate Coach
Golf Coach

GIL
Flo
Ala

TC
Au
Liv
En
AL

MRS. NEWMAN DAVIS
Univ. of Ala. - A. B.
English 12
Senior Class Sponsor



ROY FRED DURHAM
Florence State - B. S.
Middle Tenn. State - M. S. T.
General Science

MRS. SARA R. GARNER
Univ. of Georgia - B. S., M. S.
English 11



MR.
Aut
Voc
F. F



GIL CLEVELAND
Florence State - B. S., M. A.
Ala. History, Civics

PAT H. COBB
Auburn University - B. S.
General Science
Jr. Science Club Sponsor



PEGGY H. COURTNEY
Auburn University - B. S.
English
Choral Music

MR. DAVID GARRISON
Auburn University - B. S.
Vocational Agribusiness
F. F. A. Sponsor



MRS. JANE GRAHAM
Auburn University - B. S.
Mathematics

MRS. A. F. HARPER
Jacksonville Univ. - B. S.
English 10



MRS. CHARLES M. HEATH
 Mary Hardin - Baylor - B. A.
 Newcomb - B. of Design
 Peabody - M. of Lib. Sci.
 Librarian
 Library Club and Torch Sponsor



GLORIA HEATHINGTON
 Ala. State Univ. - B. S.
 Librarian



"I'll get it right one of these days!"



MRS. RICHARD JOHNSON
 Ala. A. & M. Univ. - B. S.
 Typing I

COACH LARRY KEYS
 Clemson Univ. - B. S.
 Agribusiness





MRS. DORAN INGRAM
Univ. of Tenn. - B.S.
Home Economics
F.H.A. Sponsor



MRS. CECIL HODGES
Athens College - B.S.
Typing I
Shorthand I

CHRISTINE KING
Athens College - B.S.
English 10
Drama Club Sponsor



MRS. JOE LEE
Univ. of Ala. - B.S.
Peabody - M.A.
Chemistry
Physics
Senior Science Club



Sure I eat my Wheaties!



WILLIE B. MATTHEWS
Ala. College - B.S.
Home Economics
F.H.A. Sponsor

CORA MICHAELS
Bethel College - B.A.
Univ. of Ala. - M.A.
Geometry



PATRICIA A. MINOR
Athens College - B.A.
Bookkeeping
Business Law



J.R. PORCH
Jacksonville Univ. - B.S.
Auburn Univ. - M.S.
Diversified Occupations
D.O. Club Sponsor

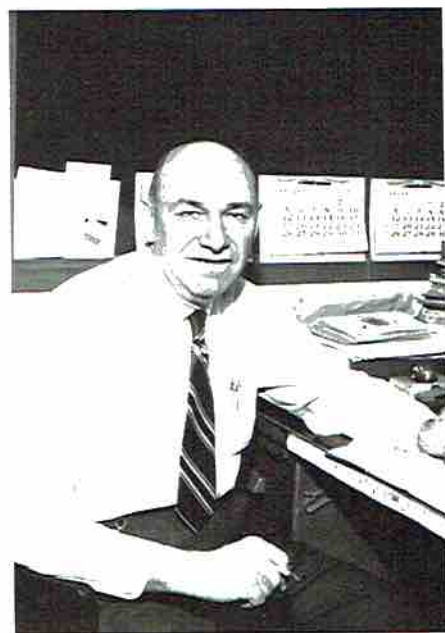

YVONNE M. ROBERTSON
Jacksonville Univ. - B.S.
American History
National Honor Society Sponsor



ROBERT L. PORCH
Jacksonville Univ. - B.S.
Democracy
Economics

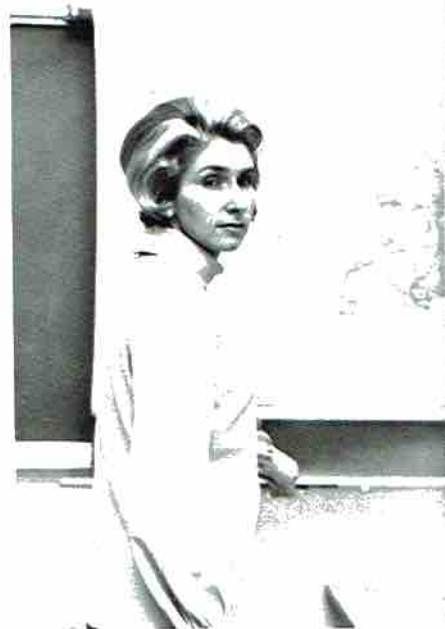

BUDDY
Florence
Ala. Hi
Democr
Head F



BUDDY MOORE
 Florence State Univ. - B.S., M.A.
 Ala. History
 Democracy
 Head Football Coach

LT. COL. VICTORY M. NIXON
 Ohio Univ. - B.S.C.
 ROTC
 Rifle Team and Drill Team



MRS. J. R. PORCH
 Jacksonville Univ. - B.S.
 Auburn Univ. - M.S.
 Algebra I

MRS. FRED SANDERS
 Univ. of Ala. - B.A.
 Peabody - M.A.
 Algebra II and Trig.
 Pre-Calculus



MRS. AUSTIN SHARP
 Auburn Univ. - B.A.
 Peabody - M.A.
 Biology

MRS. WILLIAM SLOAN
 Jacksonville Univ. - B.S.
 Physical Education
 Pep Club Sponsor
 Cheerleader Sponsor





SFC CHESTER L. SMITH
 ROTC
 Marksmanship Club Sponsor

HOMOR S. SMITH
 Jacksonville Univ.
 Asst. Band Director

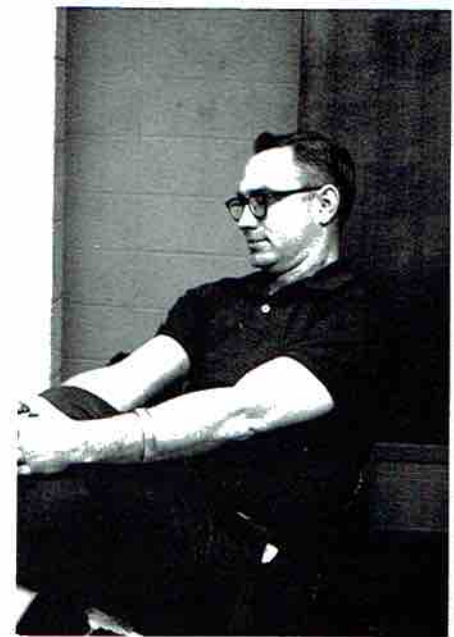

KENNETH D. STAGGS
 Florence State Univ. - B.S.
 Physical Education

Somebody up there help me !!!



THOMAS E. WEATHERLY
 Ala. State Univ. - B.S.
 Univ. of Mich. - M.A.
 Business Math
 General Math

ROBERT BATY
 Jacksonville Univ. - B.S., M.S.
 Guidance Counselor

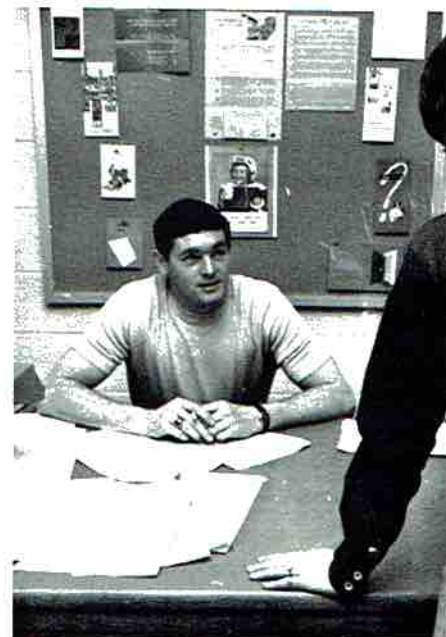



WILLIAM TAYLOR
Samford Univ. - A. B.
French
Spanish
Spanish Club Sponsor
Torch Sponsor

MRS. BLAINE THOMAS
Jacksonville Univ. - B. S.
English 9



MRS. CHARLES WALLINGSFORD
Samford Univ. - B. S.
Typing I and II
Wildcat Sponsor

This is the last pass to class you two are getting!

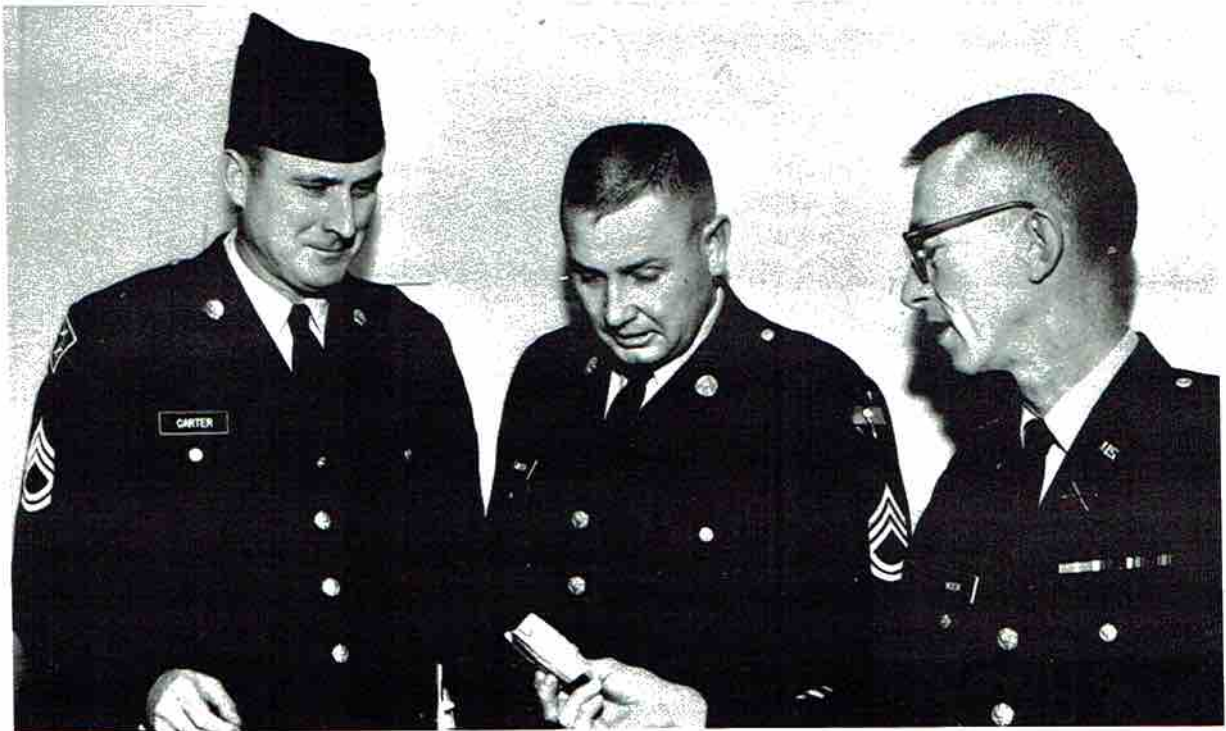



LUNCHROOM WORKERS: Aneva Robertson, Belle Hart, Lillian Kirkland, Billie Hastings, Mildred Wilborn, Inez Rousseau, Matoka Snodgrass.



ELMER HAYES
Asst. Custodian



JOHN SNODGRASS
Custodian



Seniors

Senior Class

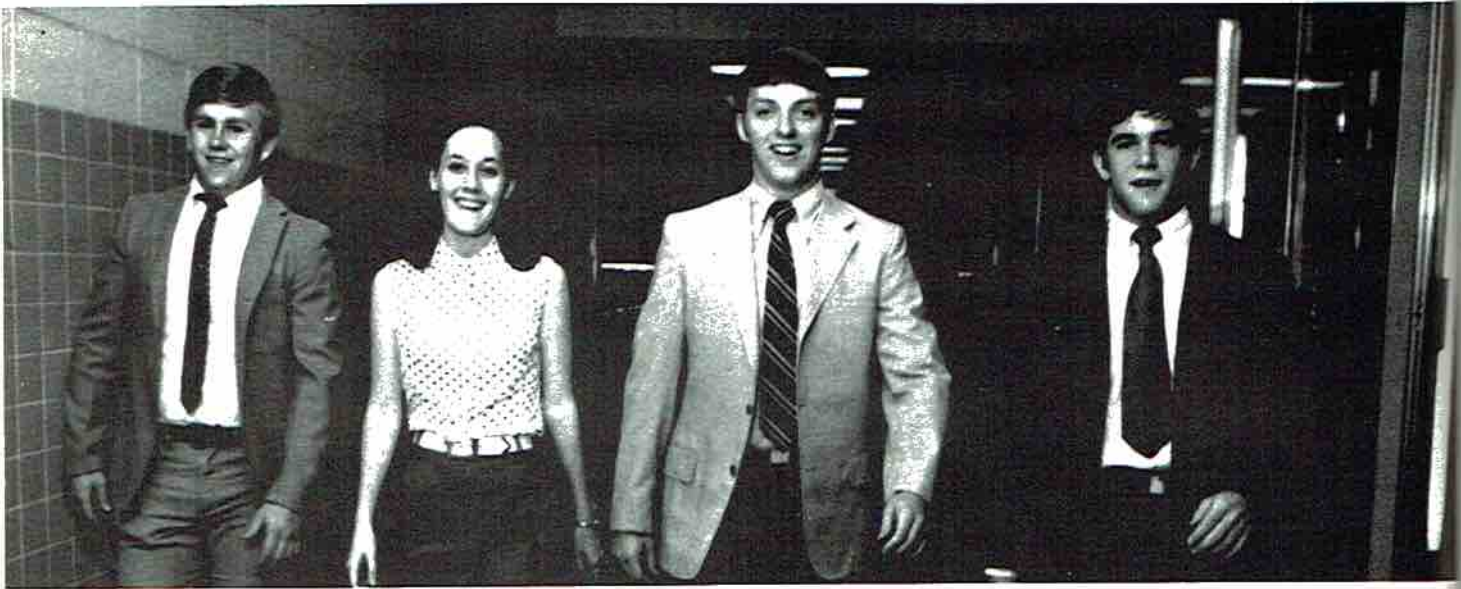

Senior Class Officers

President - PAUL HOLLAND
Treasurer - JORDAN JACOBS

Vice-President - INGRUM BANKSTON
Secretary - JAMES HUNT GREEN



JUNIOR SENIOR PROM

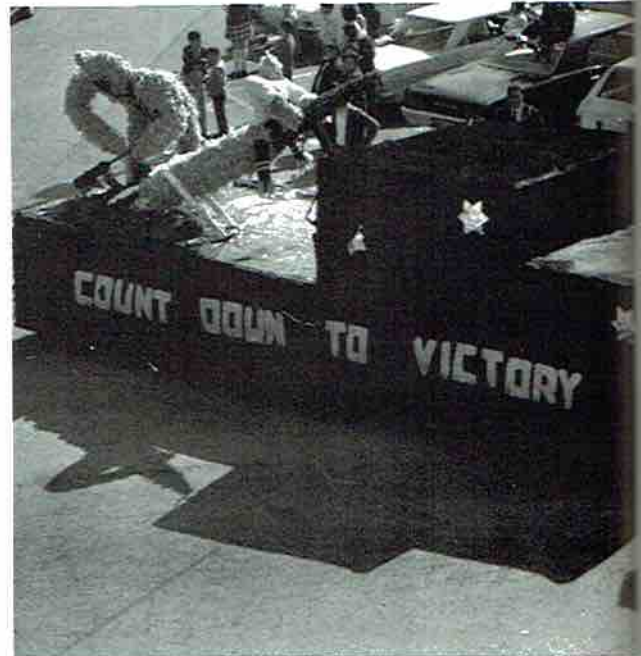

OUR LAST FLOAT !!!

THOM
Band 2
porter
Team
School
ical C

CATH
Alt, S
2-3; S
ciety 4

LILLIE
F. H. A

NORM
Transf
ant 4

ELIZAB
F. H. A

STELL
Pep Cl
Honor
Library

THOMAS RANKIN AIRHEART

Band 2; Pep Club 2-4; President 4; F. T. A. 4, Reporter 4; WILDCAT Staff 3,4, Editor 4; Debate Team 2-4, Captain 4; Sr. Science Club 3-4; High School Bowl Team, Alt. 4; Library Club 2-3; Medical Careers Club 4; Who's Who Most School Spirit 4



CATHY LOUISE ALLEN

Alt. Student Council Rep. 2; Pep Club 2-4; F. H. A. 2-3; Student Council Rep. 4; National Honor Society 4; Office Assistant 4



LILLIE BELLE ALLEN

F. H. A. 2-3; Pep Club 2-4; Library Assistant 4

NORMA JEAN AMRHEIN

Transfer Student; Library Club 2-4; Library Assistant 4



ELIZABETH GAIL ARNOLD

F. H. A. 2-4; Library Club 2-3; Pep Club 3

STELLA THOMPSON ATKINS

Pep Club 2-4; F. T. A. 4; F. H. A. 2-3; National Honor Society 3-4; Student Council 2; Tutor Aide 3; Library Club 4; B. P. W. Conference 3

BRYAN BAILLIE

Transfer Student 4; Band 4

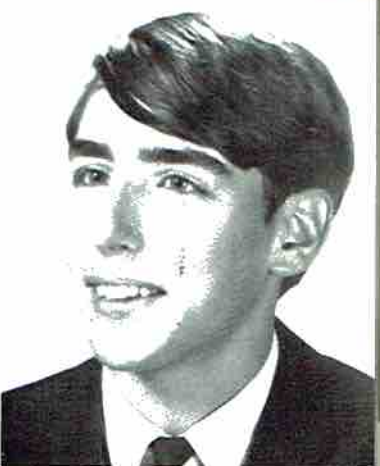



NGRUM W. BANKSTON
Vice-President Junior Class; Football 1-4; Wrestling 3;
Student Council Rep. 2,3; National Honor Society 3,4;
Boys' State Rep.; Vice-President Senior Class; Pep
Club 2-4; "S" Club 2-4; Medical Careers Club 4;
F. C. A. 2-4; S. H. S. Bowl Panelist; Spanish Club
2,3; Drama Club 4; Who's Who Neatest; Senior Sci-
ence Club 3,4; Health Careers Delegate

JACKIE ALAN BASS
Student Council Rep. 4; Alt. 3; National Honor So-
ciety 2-4, President 4; Pep Club 2,3; Boys' State
Rep., S. C. O. A. G. Delegate 3; Basketball 2-4; "S"
Club 2-4; Who's Who Most Likely to Succeed; Class
Favorite 4



NICKEY RALPH BASS
Science Club 2,4; Football 2; F. F. A. 2; Pep Club
2-4; WILDCAT Staff 4; Who's Who Most Courteous;
Student Council Rep. 4

MARY ELIZABETH BAUGH
F. H. A. 2-4



PHILIP G. BELLOMY
R. O. T. C. 2-4, Platoon Ser. 3, Sgt. Maj. 4;
F. F. A. 2-4

CYNTHIA LEE BERRY
Student Council Rep. 2; F. H. A. 2; Sr.
Science Club 3; Pep Club 2-4; Library Club 3,
President 4; Medical Careers Club 3; Vice-Presi-
dent 4; TORCH Staff 4; F. T. A. 4; WILDCAT Staff 4;
Band Sweetheart 4; Who's Who Most Dependable;
Health Careers Congress Delegate 3; Tri-M Club 4;
Band 1-4



HANK BOHANNON
Pep Club 4; Transfer Student 3

OHNNY MACK BOOZER
Science Club 3; Library 3; Football 1,4; Pep Club
1-4; F. C. A. 4

EDDIE I
"S" Clu
ball 4;

SANDR
Band 1-
Head 4;
Health
Class F
Editor 1
retary-
Student
Staff 4;
Most C
Up Jack

SHIRLEY
Library
torian 4

DEBOR
Nationa
F. H. A.
3-4; St
Club 3;
Drama
leader
R. O. T.
School
Miss 4;

MARY
F. T. A.
2-4, Se
Debate
3rd Run
2,4; A
Jr. Miss
Tomorr
Pep Clu
F. H. A.

PAULA
Transfe
WILDC
TORCH

EDDIE B. BRANDON

"S" Club 2-4; F. C. A. 2-4; Basketball 2-4; Football 4; Who's Who Most Athletic



SANDRA BETH BRANDON

Band 1-4, 1st. Lt. 3, Sec-Treas. 4, Majorette 3-4, Head 4; Pep Club 2-4; Med. Car. Club 3-4, Pres. 4; Health Careers Cong. 4; Girls' State 3; Miss S. H. S. 4; Class Favorite 3; F. H. A. 2; Library Club 2-4; Asst. Editor TORCH 3, Editor 4; Drama Club 3-4, Secretary-Treasurer 3-4; National Honor Society 3-4; Student Council 2,4; Alt. 3; F. T. A. 3-4; Annual Staff 4; Glee Club 3, Vice-President 3; Who's Who Most Courteous; Sr. Science Club 3; 2nd Runner-Up Jackson Co. Jr. Miss 4



SHIRLEY BURROW

Library Club 2-4; Pep Club 2-4; F. H. A. 2-4, Historian 4



DEBORAH CAMPBELL

National Honor Society 2-4, Vice-President 4; F. H. A. 2, 1st Runner-Up Miss F. H. A. 2; F. T. A. 3-4; Student Council 3; Spanish Club 2; Sr. Science Club 3; Glee Club 3; Annual Staff 4, Editor 4; Drama Club 4; Pep Club 2-4; "S" Club 2-4; Cheerleader 2-4, Head 4; High School Bowl Panelist; R. O. T. C. Sponsor, Capt. 4; Who's Who Most School Spirit 4; 1st Runner-Up Jackson Co. Jr. Miss 4; Rep. to R. E. A. Tour to Wash. D. C.



MARY RUTH CAMPBELL

F. T. A. 3-4, President 4; National Honor Society 2-4, Secretary 4; Spanish Club 2-4, Secretary 4; Debate Team 2-4; High School Bowl Panelist 4; 3rd Runner-Up Miss S. H. S. 2; Student Council Alt. 2,4; Annual Staff 4, Assistant Editor 4; Jackson Co. Jr. Miss 4; Band 1-4; Betty Crocker Homemaker of Tomorrow 4; Library Club 2-4; TORCH Staff 2-4; Pep Club 2-4; Jr. Science Club 2; Drama Club 3,4; F. H. A. 2,4; F. H. A. 2,4; Tri-M Club 4.



PAULA ANN CARTER

Transfer Student; F. H. A. 1; Spanish Club 3; WILDCAT Staff 4; Library Club 4; Pep Club 4; TORCH Staff 4





RANDY VAN CASH

Pep Club 2,3; F. F. A. 3,4; Wrestling 3,4



FREIDA CHAMBERS

F. H. A. 2; Library Club 3



NEAL JARVIS CLARK

F. F. A. 4



PAULA ANNETTE COBB

F. H. A. 2,4; Pep Club 2,3



CONSTANCE BELINDA COLLINS

R. O. T. C. Sponsor, Sgt. Maj. 4; F. H. A. 2,3,4; Pep Club 2,3,4; Library Club 2,3; Band 1; Annual Staff 4; F. T. A. 4; Student Council Alt. 2



CHARLES THOMAS COOK

F. F. A. 2-4, Vice-President 3, Pres. 4; Science Club 3



KAREN SUE COOK

Library Club 2-4, Rep. 3, Treasurer 4; Literary Mag. 2; F. H. A. 2,3; F. T. A. 4; Band 2-4; Color Guard 2-4; Cap. 4; Pep Club 2; Student Council 3; Who's Who Neatest 4

JOHN
F. F.

AGN
Pep
Club

JANN
Libra
Cour
Hond
ence
Club

GOR
Bask
Club

JOHN WILLIAM CORBITT
F. F. A. 2-4



AGNES CORNELISON
Pep Club 2-4; D. O. Club 3,4, Reporter 4; Drama
Club 4; Science Club 4; Medical Careers Club 4



JANNIS KAREN CORNELISON
Library Club 2; Band 2-4; Pep Club 2-4; Student
Council Alt. 3; F. H. A. 3; Drama Club 3; National
Honor Society 4; Medical Careers Club 4; Sr. Sci-
ence Club 4; Annual Staff 4; F. T. A. 4; Tri-M
Club 4



GORDON DENNIS DAWSON
Basketball 1-4; Pep Club 1-4; F. C. A. 2; Science
Club 3; "S" Club 2-4; Football 1

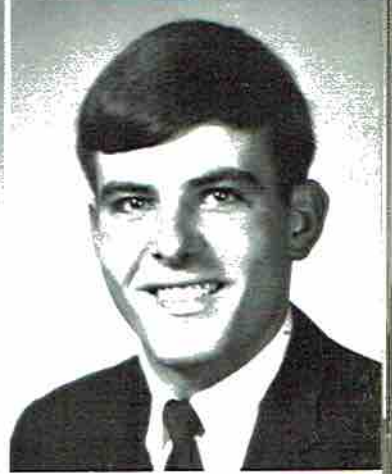

ROBERT BISHOP DAWSON
Football 1-4; Track 1-4; Wrestling 3-4; F. C. A.
2-4, President 4; Pep Club 2-4; Science Club 3-4;
Secretary of Sophomore Class; Chaplain 4; Boys'
State Rep. 3; National Honor Society 3-4; Spanish
Club 2-3; Basketball 1; F. T. A. 4; "S" Club 2-4;
Class Favorite 2; Who's Who Most Handsome; Vice-
President Student Council 3



"Stay with me class"





GLENN DAY
Football 3,4; F. F. A. 3; Wrestling 3; Medical Careers Club 2

GARY A. DEAN
F. F. A. 2-4, Treasurer 3; National Honor Society 3,4; R. O. T. C. 2-4; Glee Club 4



CHARLES DERRICK
Pep Club 2-4; Jr. Science Club 2; Sr. Science Club 3; Football 2,3; R. O. T. C., Rifle Team 3, P. I. O. Staff 4; F. C. A. 3; WILDCAT Staff 4; Chess Club 3,4, Sergeant at Arms 4

KARIN DEVERS
Pep Club 2-4; F. H. A. 2-4



KEITH DEVERS
Spanish Club 2; R. O. T. C. 2-4; Pep Club 2-4; Sr. Science Club 3,4; Drill Team 3; Debate Team 4; Sgt. First Class

LINDA DOLBERRY
Pep Club 2-4, Treasurer 4; F. H. A. 2-4, Photographer 3, President 4; Glee Club 4; R. O. T. C. Sponsor 4, Lt. Col.; Who's Who Wittiest 4



RICKEY DOOLEY
Pep Club 2,3; F. F. A. 2,3; R. O. T. C. 2-4, First Lt. 4; F. F. A. Reporter 4



VIRG
Chee
"S" C
Sr. S
Who'

WILL
F. F. A.

DAN
Pep C

OSCA
F. F. A.

SARA
F. H. A.
porter
Club

VIRG
F. H. A.
Stude



Which one has it?



Help keep America Beautiful !!!

VIRGINIA SHERYL DOWNEY

Cheerleader 2-4; Class Favorite 2; Library Club 2;
"S" Club 2; Pep Club 2-4; F. T. A. 3,4; F. H. A. 4;
Sr. Science Club 3; Sr. Homecoming Attendant;
Who's Who Prettiest

WILLIAM EAKIN

F. F. A. 2-4; Science Club 2



DANNY EASTHAM

Pep Club 2-4; Library Club 3

OSCAR EDWARDS

F. F. A. 4; Pep Club 2-4



SARA DYAN EDWARDS

F. H. A. 2; Medical Careers 2; D. O. Club 3,4, Re-
porter 3, Vice-President 4; Pep Club 2-4; Science
Club 4

VIRGINIA GAYLE ELLIOTT

F. H. A. 2; Spanish Club 2; Pep Club 2,3; Alt.
Student Council 3



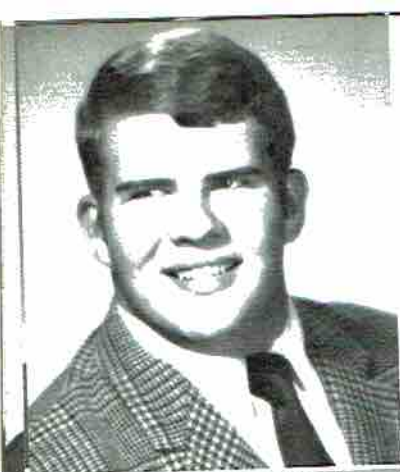

VHERN WESLEY ETHERTON

Boys' State Rep.; All-Tri-State Def. Tackle 4; Drama Club 3,4; Senior Science Club 3,4; Pep Club 3,4; Medical Careers Club 3,4; F. T. A. 4; F. C. A. 3,4, Vice-President 4; Football 3,4; Track 3,4; Baseball 4; Best Returning Lineman 4; Transfer Student

CAROL EVANS

F. H. A. 2; F. T. A. 4; Drama Club 3,4; Library Club 2; Pep Club 2-4; Annual Staff 4; Band 1-4; Tri-M Club 4



TOMMY WAYNE EVETT

D. O. President 4; Pep Club 4

MARSHA ANN FREDRICK

Pep Club 2,3; Medical Careers Club 3; Library Club 3



PATSY GAMBLE

F. H. A. 3,4

STANLEY RAY GAMBLE

F. F. A. 2-4



VERONICA GAMBLE

Pep Club 2-4; F. H. A. 2,3

CAROLYN ELIZABETH GARNER

Science Club 2

JAN
Tran

BET
F. H.

DEB
Pep
Med
Man

LIBB
Pep

JAM
N. H.
Who
Class

JAM
F. F.

JANET LYNN GIBSON
Transfer Student



BETTY GILLIAM
F. H. A. 2

DEBORAH LEONA GLASS
Pep Club 2-4; Band 1-4; N. H. S. 4; Library Club 4;
Medical Careers Club 4; WILDCAT Staff 4, Business
Manager 4; Literary Magazine 4; Tri-M Club 4



LIBBY GRADEN
Pep Club 2-4; Library Club 2; F. H. A. 3-4

JAMES HUNT GREEN
N. H. S. 2-4; Sr. Science Club 3,4; Pep Club 2;
Who's Who Most Dependable; Secretary Senior
Class 4



JAMES W. GREEN
F. F. A. 2; D. O. Club 3



Another exciting day at S. H. S.



ANGELIA DARLENE GRIDER
F. H. A. 2,3; Pep Club 2,3

KENNETH R. GRISWOLD, JR.
R. O. T. C. 2-4, First Lt. 3, Lt. Col. 4; Pep Club 3,4;
WILDCAT Staff, Assistant Editor 4; Boys' State 3



MIKE GUINN
Football 1-4; Basketball 1; Track 3; "S" Club 2-4;
Sr. Science Club 3; Wrestling 3; Jr. Science Club 2;
F. C. A. 2-4; Pep Club 2-4

CHARLES HALL
R. O. T. C. Rifle Team 2-4; Staff; Chess Club 3,4



JERRY HAMMON
D. O. Club 3,4; Who's Who Friendliest

LINDA HELEN HARDRIC
Transfer Student; F. H. A. 2

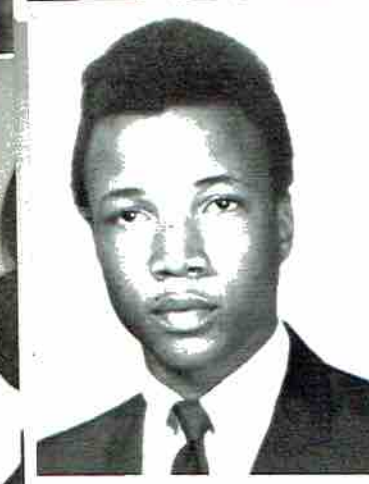

HAROLD B. HARRIS
French Club 3; Pep Club 2



RAN
TON
Nati
3-4
Stat
F. C
Who

EDW
Pep
Club
MA
Pep
Club
Repo
cil
ge;

MIC
Bach
MA
Bach
2-4
2-4
2-4
Boys
Mam
Cap



Senior P. E. Girls



RANDALL HASTINGS

TOM DOUG HEREFORD
National Honor Society 2-4; Senior Science Club
3-4, President 4; Medical Careers Club 4; Boys'
State Rep. 3; R. O. T. C. Rifle Team 3-4, Capt. 3;
F. C. A. 4; Football 3-4; Health Careers Delegate 4;
Who's Who Most Studious 4



EDWARD D. HICKS
Pep Club 2; Sr. Science Club 4; Band 1-4; Tri-M
Club 4

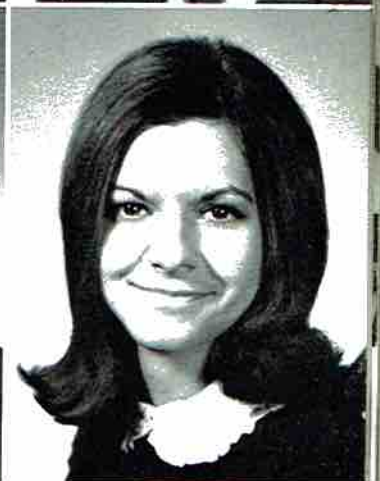

MARGARET CONITA HODGES
Pep Club 2-4, Secretary 4; Library Club 2-4; Drama
Club 3-4; F. H. A. 2-4; National Honor Society 3-4,
Reporter 4; Medical Careers Club 2, Student Coun-
cil Rep. 3, Alt. 4; Annual Staff 4, Business Mana-
ger; Who's Who Best All Around

MICHAEL HODGES
Basketball 1; Band 2-4



MALON PAUL HOLLAND
Basketball 1; President of Sophomore Class; F. C. A.
2-4; Football 2-4; Pep Club 2-4; Sr. Science Club
3-4; Photography Club 4; National Honor Society
3-4; Spanish Club 2-3; President of Senior Class;
Boys' State Rep. 3; Track 1-4; "S" Club 2-4; Best
Returning Offensive Player 3; Best Offensive Player 4;
Captain 4



BRENDA KAYE HOGE
F. H. A. 2,3; Pep Club 2,3

PATRICIA GAIL HOLCOMB
F. H. A. 2-4; Pep Club 2,3

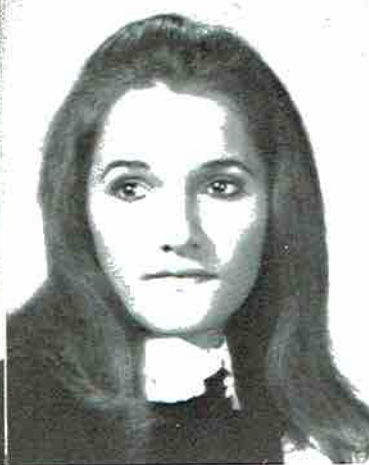

BETTY HOWLAND
Band 1-4, Student Council Rep. 2; Spanish Club
2-4, President 4; F. H. A. 2; F. T. A. 3,4; Medical
Careers Club 2-4; Pep Club 2-4; Jr. Science Club 2;
Sr. Science Club 4; Drama Club 3,4; Library Club
2-4; WILDCAT Staff 4

SAMMY ISBELL
Pep Club 2-4; Basketball 2-4; Football 4; "S" Club 2;
Who's Who Best All Around; Track 2



JORDAN JACOBS
Library Club 2,3; Sr. Science Club 3; Pep Club
2-4; F. H. A. 2; Medical Careers Club 3,4; N. H. S.
3,4; Drama Club 3,4; Spanish Club 3,4; Who's Who
Most Cooperative; Treasurer Senior Class

PHYLLIS SUE JACOBS
Pep Club 4; Library Assistant 4



DANNY L. JOHNSON
F. E. A. 2-4

JAMES RUDY JOHNSON
 Football 1-4; Jr. Science Club 2; Pep Club 2-4; "S"
 Club 2-4; F. C. A. 2-4; Wrestling 3-4

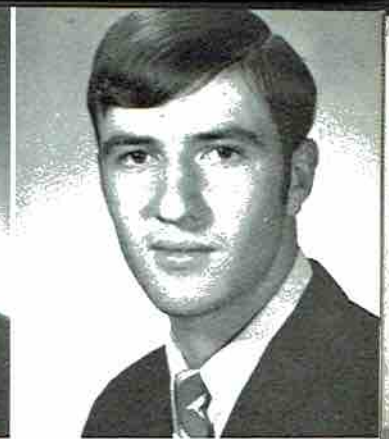
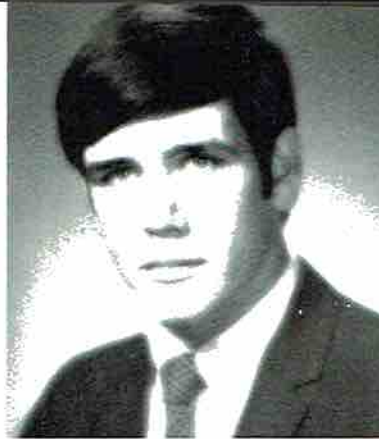

LEWIS JOHNSON
 F. F. A. 2-4; Science Club 2; Football 2

KATHY ALECIA KEEL
 F. H. A. 2; Pep Club 2-4; Science Club 2-4



JEAN HELEN KELLER
 Pep Club 2-4; Band 1-4; F. H. A. 2-4; Drama Club 3;
 Sr. Science Club 4; WILDCAT Staff 4; Tri-M Club 4;
 Medical Careers Club 4

ANITA KATHRYN KERN
 Drama Club 3-4, Vice-President 3-4; Spanish Club
 2-4, Secretary 3, Vice-President 4; Citizenship
 Conference Delegate 3; Debate Team 2-4; Library
 Club 2-4; Pep Club 2-4; F. H. A. 2; Sr. Science
 Club 3-4; Photo 4; Jr. Science Club 2, Vice-Presi-
 dent 2; Medical Careers Club 3-4; Band 1-4; Health
 Careers Congress Delegate 4; Tri-M Club 4; F. T. A. 4



Just trying to get ahead !!!



DEBORAH JEAN LATHAM
F. H. A. 2; Pep Club 2,4



ROBERT EDWARD LEE
Band 1-4, Captain 4; N. H. S. 2-4; Student Council 4;
Spanish Club 2-3, President 2; Outstanding Teen-ager
of America Award 3; National Merit Finalist 4; High
School Bowl Panelist 4; Music Study Club Music
Scholarship 2; Auburn Music Institute Scholarship 2;
Chorus 3,4; Tri-M Club 3,4; All-State Band 2,4,
Alt. 1,3; Who's Who Most Talented 4



CASSANDRA LYNN LEWIS
Pep Club 2-4; F. H. A. 3-4; Drama Club 3,4; Jr.
Science Club 3; Sr. Science Club 4; Library Club
2,4; Secretary Junior Class; National Honor Society 4;
Who's Who Most Talented; Treasurer of F. H. A. 4,
Reporter 3; Spanish Club 3-4

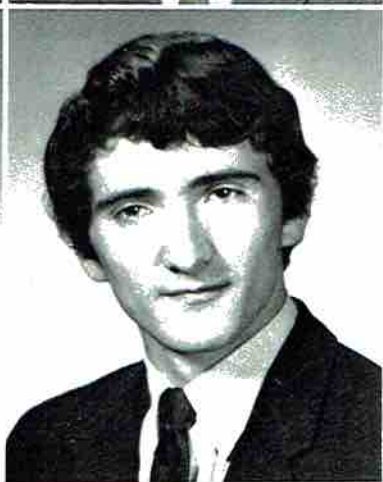

MICHAEL LITTLE
F. F. A. 2



ANNETTE LUSK
Library Club 2-4; Pep Club 2-4; Medical Careers
Club 4; Drama Club 4



LINDA GAIL LYNCH
Student Council 2-4; F. T. A. 3; Library Club 4;
F. H. A. 3-4, Reporter 4; Pep Club 3-4, Reporter 4;
Drama Club 3-4; WILDCAT Staff 3,4, Advertising
Manager 4; Vice-President Sophomore Class;
Homecoming Attendant 2,3; Homecoming Queen 4;
R. O. T. C. Sponsor 4; Class Favorite 4; Who's Who
Most Popular 4



PATRICIA ANN LYNCH
Pep Club 2-4; F. H. A. 2-3; Who's Who Friendliest 4



GLENDIA M
Pep Club 2

CLYDE MA
Pep Club 2

ROBERT MA
F. F. A. 2-4

SHARON ELI
Band 1-4; Pe
Debate Team
Science
4; Medica
mentarian 3

JOHN McCL
F. H. A. 2; Pe
State 3

DAVID LEE M
Pep Club 2; B
Science Club 3;
Club 3,4; F. T
Health Career



Pull or Push ???



Seniors exchanging cards

GLEND A MANNING

Pep Club 2-4; F. H. A. 2,3

CLYDE MARTIN

Pep Club 2-4; Football 1-3

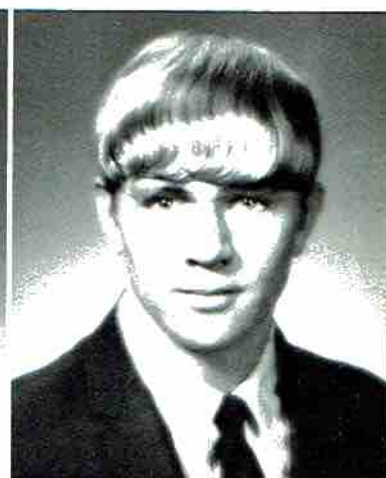
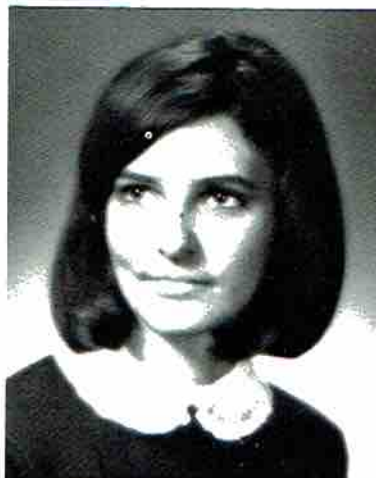

ROBERT MATTHEWS

F. H. A. 2-4

SHARON ELIZABETH McCAMY

Band 1-4; Pep Club 2-4; Spanish Club 2-4, Reporter 4;
Debate Team 4; Torch Staff 2-4; Jr. Science Club 2;
Sr. Science Club 3; Annual Staff 4; Drama Club
2,4; Medical Careers Club 3; F. T. A. 3,4, Parlia-
mentarian 3, Secretary 4; F. H. A. 4



EMANIE McCLURE

F. H. A. 2; Pep Club 2-4; Library Club 2-4; TORCH
Staff 3

JANET LEE McGAHEY

Pep Club 2; Band 1-4; Jr. Science Club 2; Sr. Sci-
ence Club 3; Medical Careers Club 3,4; Drama
Club 3,4; F. T. A. 4; Annual Staff 4; Delegate to
Health Careers Congress 3





LARRY McCOY
N. H. S. 2-4; R. O. T. C. Drill Team 3,4, Captain
3,4; R. O. T. C. Rifle Team 2; Jr. Science Club 2

PAUL McGILL
Pep Club 2; Football 3



DEVA DEAN McNELLEY
Pep Club 2-4; F. H. A. 2-4, Vice-President 3, Sec-
retary 4; Rep. to National F. H. A. Congress 2-4

SANDRA DIANN McCRARY
F. H. A. 1



TEDDY DWIGHT MICHAEL
Pep Club 2-4; Football 1-4; Track 2,3; Most Out-
standing Player 4

JOHN H. MILLER
Science Club 2; Chess Club 3



BETTY MITCHELL
Library Assistant 1; Office Assistant 4

LARRY MORRIS
Pep Club 2-4; F. C. A. 2-4; Sr. Science Club 3,4;
"S" Club 2-4; N. H. S. 3,4; Boys' State Rep. 4;
Wrestling 3; Class Favorite 3; Football 1-4, Best Jr.
Lineman 1, Best "B" Lineman 2, Best All-Around
Returning 3, Best Defensive Player 4, Captain 4;
Student Council 2-4, President 4; Treasurer Sopho-
more Class; President Junior Class; Who's Who
Most Popular

MARIL
Band 1
Careers
F. H. A.
TORCH

PAM M
Transfe

DORIS
F. H. A.

MORRIS
Basketb
Sr. Sci
Div. 4;

BRENDA
F. H. A.

JACQUI
F. H. A.

MARILYN K. MORRIS

Band 1-4; Pep Club 2-4; Library Club 4; Medical Careers 3,4; WILDCAT Staff 3,4; Drama Club 3,4; F. H. A. 2; Sr. Science Club 3; Jr. Science Club 2; TORCH Staff 4; Student Council Alt. 4



PAM MORRIS

Transfer Student; Drama Club 4



DORIS MURPHY

F. H. A. 2; Pep Club 3,4; Library Club 3,4; Band 1,2

MORRIS M. NECKLAUS, JR.

Basketball 1; Medical Careers 2-4; Drama Club 3,4; Sr. Science Club 4, Secretary-Treasurer Electronics Div. 4; Who's Who Most Original; Pep Club 3



BRENDA O'NEAL

F. H. A. 2; D. O. 4

JACQUELINE DIANNE OSBORNE

F. H. A. 3,4; Glee Club 4



You wouldn't hit a little boy would you?

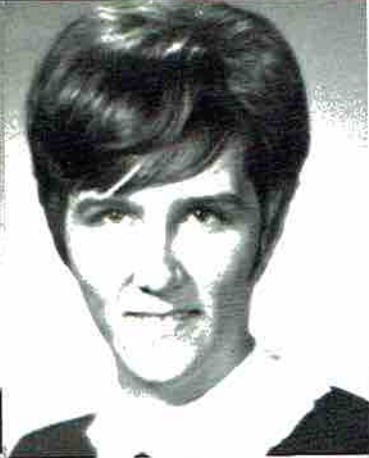

JACQUETTA OVERTON
F. H. A. 2-3; Pep Club 2

NANCY MARIE PAGE
National Honor Society 2-4, Probationary Member 2,
Treasurer 4; Student Council 3; Sr. Science Club
3-4; Spanish Club 2-3; Pep Club 2-4; Who's Who
Most Studious 4; National Merit Finalist 4



EUGENE C. PHILLIPS
Band 1-4; Pep Club 4; F. F. A. 2-4, Treasurer 4; Li-
brary Club 4; R. O. T. C. 4; Chess Club 3-4

JUNE ELLEN PHILLIPS
F. H. A. 2-4, Vice-President 4; Crisco Award 3; Pep
Club 2-4



RONALD LEE PORTER
F. F. A. 2-4

NANCY SUSAN PRENTISS
Spanish Club 2-3; Drama Club 3-4, Secretary 4;
Pep Club 3; Medical Careers Club 3-4; Sr. Science
Club 4; Library Club 3-4; TORCH Staff 3-4



PATRICK LEE PRESLEY
Medical Careers Club 3-4; F. C. A. 2-4; Pep Club
2-4; Library Club 4; "S" Club 2-4; Football 1-4;
Wrestling 3; Track 2-3; Sr. Science Club 3; Torch
Committee 4; Student Council Rep. 2-3; Student
Council Alt. 4

CHARLOTTE ANN RICE
F. H. A. 2; Pep Club 2; D. O. 3-4



Wha



What's the kid with the apple doing in there?



"Steal chicken wire?" Not us!!

JAMES CONRAD RICE
Sr. Science Club 3



RITA CAROLYN RODGERS
Library Assistant 2; F. H. A. 2-4;
Office Assistant 4



CAROL ROUNSAVALL
F. H. A. 2-4



KATHLEEN ANN RUBY
Transfer Student; Drama Club 3-4; S. H. S. Miss
Congeniality 4; Debate Team 4; Library Assis-
tant 4; Who's Who Most Original



DARCIE ELLEN RUNG
Transfer Student; F. H. A. 2-4; Drama Club 2-4;
Library Club 3





CONNIE SUE SAINT
F. H. A. 2,3

DAVID ALLEN SHELTON
R. O. T. C. 2-4; Pep Club 2-4; Library Club 4;
Library Assistant 4; Major R. O. T. C. 4; Best Drilled
Platoon 3; Battalion Staff 4; Drill Team 3,4

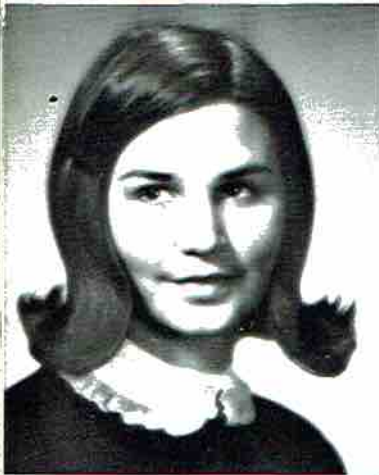

SYLVIA GALE SHEPPARD
Junior Science Club 2, Secretary 2; Spanish Club 2,3;
Medical Careers Club 4; Student Council Alt. 4;
Sr. Science Club 4; Pep Club 2-4, Vice-President 4;
Library Club 2-4, Rep. 4; Assistant Editor of TORCH 4;
N. H. S. 2-4, Probationary Member 2; F. T. A. 3,4,
Vice-President 4; R. O. T. C. Rifle Team Sponsor 4;
Who's Who Most Likely to Succeed; D. A. R. Good
Citizenship Girl

SHIRLEY ANN SKELTON
F. H. A. 2; Pep Club 2; Library Club 2

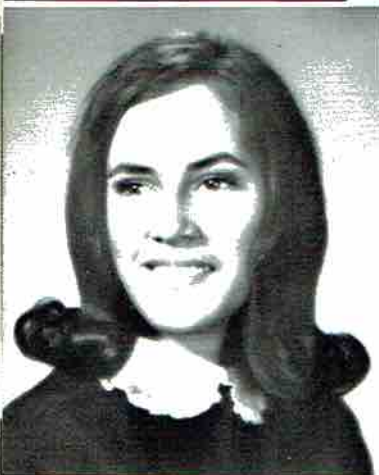

BEVERLY LENORA SMITH
Library Club 2-4, Reporter 4; F. H. A. 2-4, Parlia-
mentarian 4; F. T. A. 4, Parliamentarian 4; Drama
Club 3,4; Medical Careers Club 3; Pep Club 2-4;
Band 1-4; Jr. Science Club 2; TORCH Staff 3,4;
Annual Staff 4; Student Council Alt. 3

WENDELL BARNEY SMITH
Pep Club 2; Library Club 4; Chess Club 3,4; Sr.
Science Club 4; F. F. A. 2; R. O. T. C. 2-4, Drill
Team 3, Captain 4



JESSIE MORRIS SNODGRASS
F. F. A. 3,4

BRENDA DARLENE STEWART
F. H. A. 2,4



ROSA RU
Library C
surer 4; F
National
nate Chee
Who's Wh

CONNIE
Pep Club
Club 3-4;

SAMUEL I

JOHNNY V
F. F. A. 3;



S. H. S. Seniors are going to the dogs?

ROSA RUTH STUART

Library Club 2; Pep Club 2-4; F. T. A. 3-4, Treasurer 4; F. H. A. 4; Student Council Representative 3; National Honor Society 3-4; "S" Club 3-4; Alternate Cheerleader 3; Cheerleader 4; Annual Staff 4; Who's Who Most Athletic

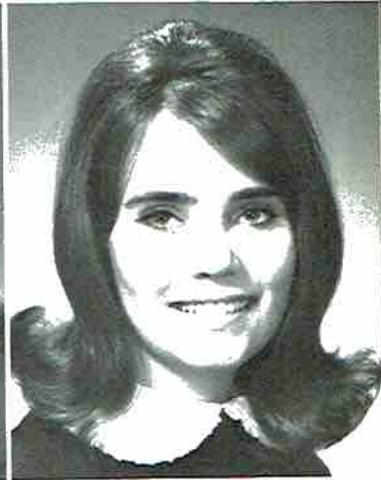

CONNIE TAYLOR

Pep Club 2-4; Library Club 2-3; Medical Careers Club 3-4; F. H. A. 2-4



SAMUEL DAVID THOMPSON

JOHNNY W. TIDWELL
F. F. A. 3; D. O. 4



CELIE TOLLIVER
F. H. A. 2,3,4

COLENE TRAVIS
F. H. A. 2,4



BEVERLY VAUGHN
F. H. A. 2-4; Pep Club 4

BETTY ALMA VENABLE
D. O. 3,4



NAOMI VINCENT
Transfer Student 2; F. H. A. 2,3; Pep Club 2-4;
Drama Club 4

JERRY WALKER
Jr. Science Club 2; Sr. Science Club 3; Pep Club
2,3; Library Club 4; Library Assistant 4

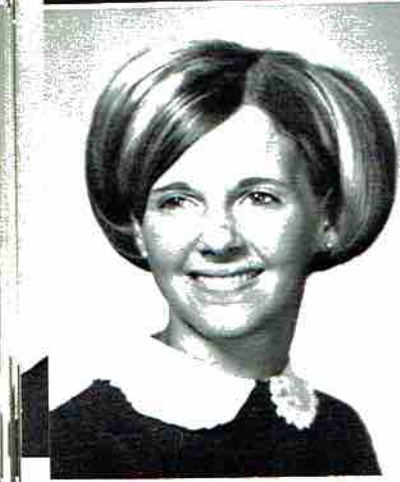

BARBARA JEAN WARR
Library Club 2,3; Pep Club 2-4; Medical Careers
Club 2,3; F. H. A. 2-4

ELAINE WARREN
Library Club 2-4; F. H. A. 2; Jr. Science Club 2;
Pep Club 2-4; Sesquicentennial Award 4; Drama
Club 4; Glee Club 3,4; TORCH Staff

BILLY FRANK WEBB

Pep Club 2-4; Science Club 2-3; Track 2-4; Basketball 1-4; F. C. A. 4; Football 3-4

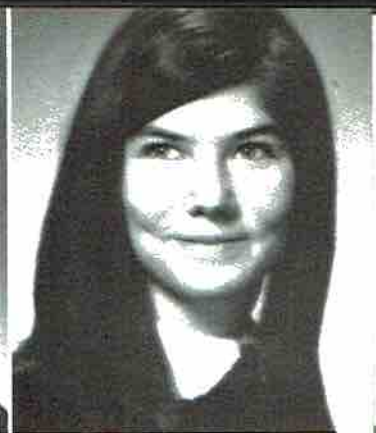

FANNIE ANN WEBB

F. H. A. 1-2; Library Club 2-4; Pep Club 2-4; Sr. Science Club 3



MARTHA WELLS

Transfer Student 3; Pep Club 3; Office Assistant 4

NANCY JUANITA WHITE

F. H. A. 2-3; Pep Club 4

BECKY WHITE

Pep Club 3-4; Jr. Science Club 2; Sr. Science Club 3; National Honor Society 4; Glee Club 3-4



S. H. S. Mod Squad

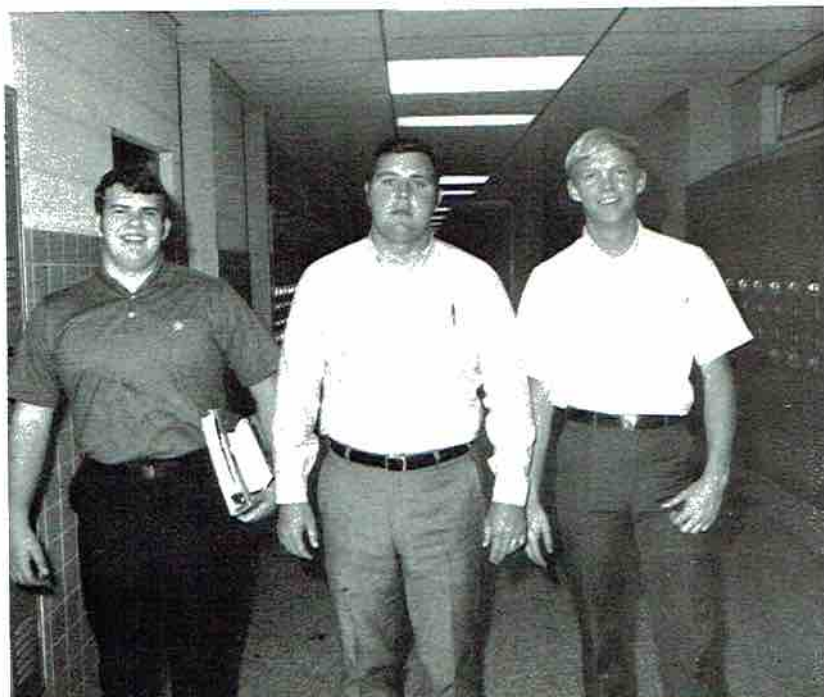



SYLVIA NELL WHITT
 Student Council Alt. 2; Pep Club 2,3; F. H. A. 2;
 Drama Club 4; Science Club 3

JUDY WILHELM
 F. H. A. 2,4



BILLY RAY WOMACK
 F. F. A. 2,3

BRENDA KAY WOMACK
 F. H. A. 2,3; Pep Club 2



KENNETH ROY WOOSLEY
 Band 1-4, 1st Lieutenant 4, Sweetheart 4; Pep
 Club 4; Library Club 3,4, Vice-President 4; Who's
 Who Most Cooperative; Tri-M Club 4

It's a bird, it's a plane . . .

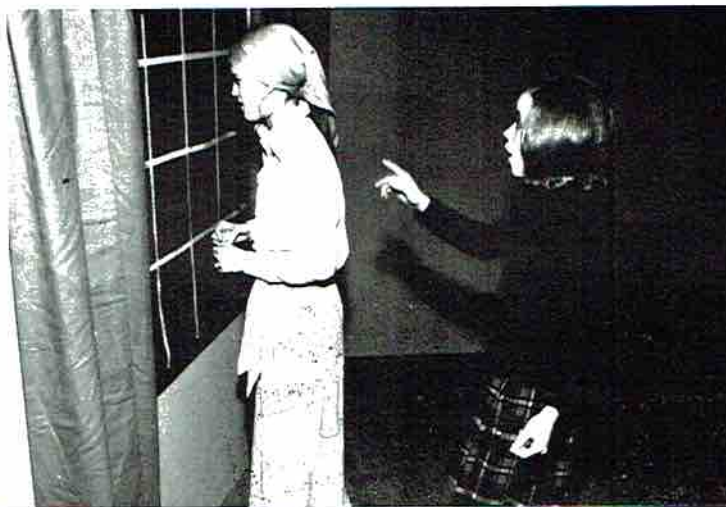



HALLELUJAH !!!



Speak no evil? See no evil? Hear no evil?



Do seniors really study this hard??



A hard day in S. H. S. study hall



It's nothing to cry about !!!



Everybody makes mistakes.

Senior Trip to St. Simons Island



Island, Ga. Via Six Flags and Callaway Gardens

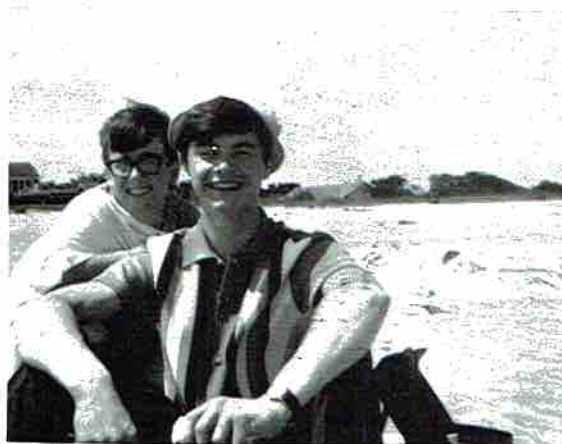



American Legion Award
MARY CAMPBELL - JACKIE BASS



R. O. T. C. Award
TOM HEREFORD, LARRY McCOY, GARY DEAN

Good

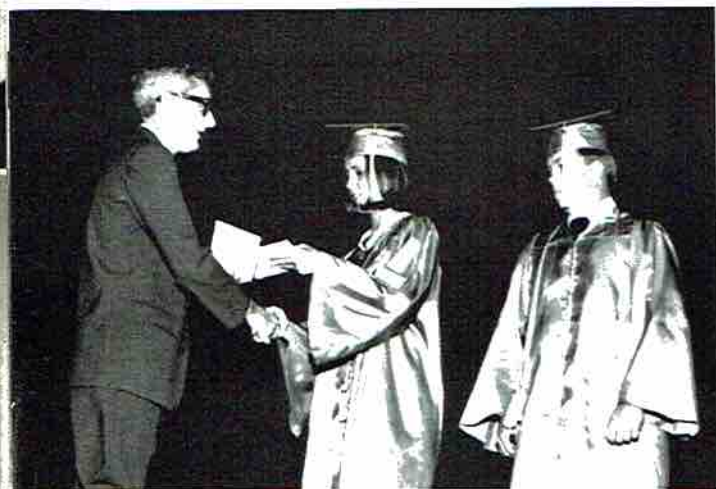

Danforth Award
SANDRA BRANDON - JAMES HUNT GREEN



Civitan Award
LARRY MORRIS

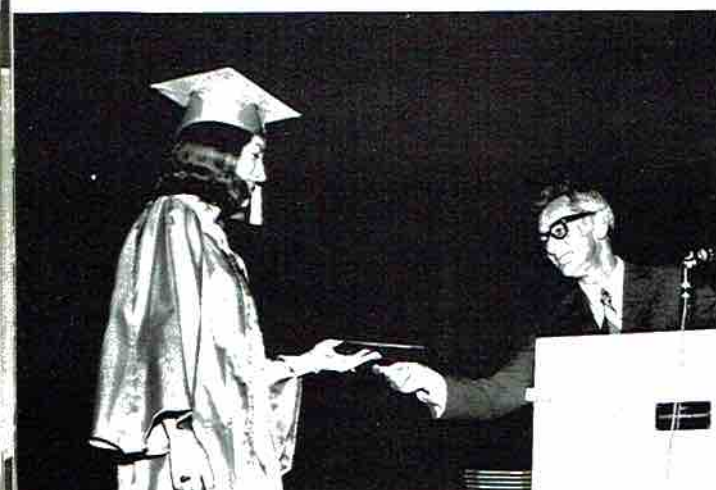

Crisco Award
DEVA McNELLEY

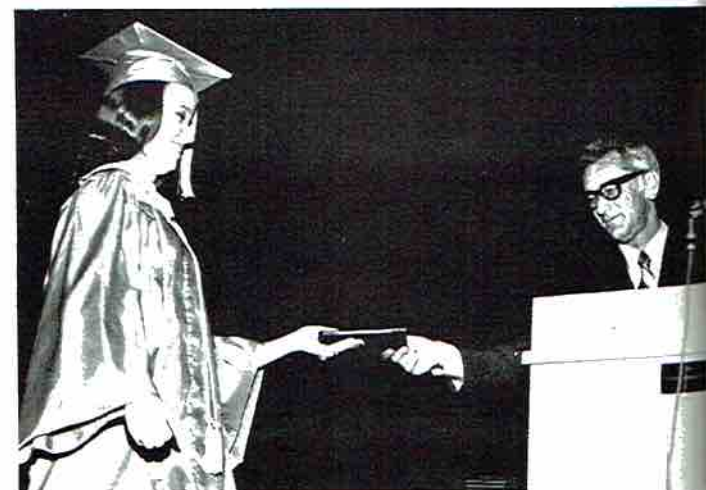

Betty Crocker Award
MARY CAMPBELL



GALE SHEPPARD

Good Citizenship Girl, National Honor Society Award

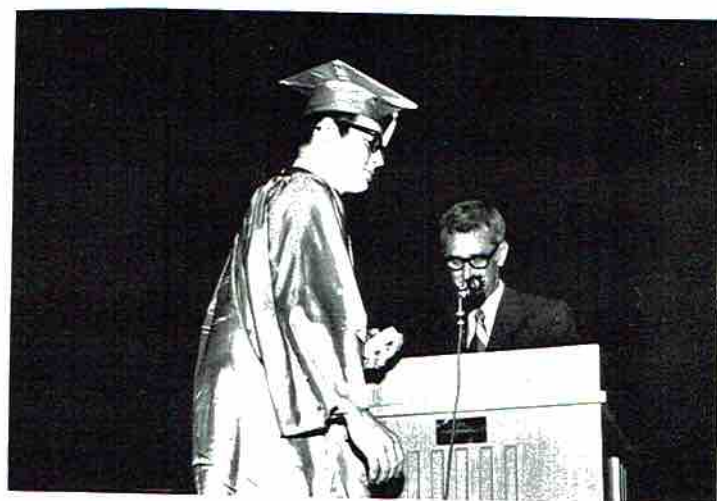

ROBERT LEE

English Medal, Band Award, Gold Seal Award, American History Medal, Balfour Honor Key, Spanish Award

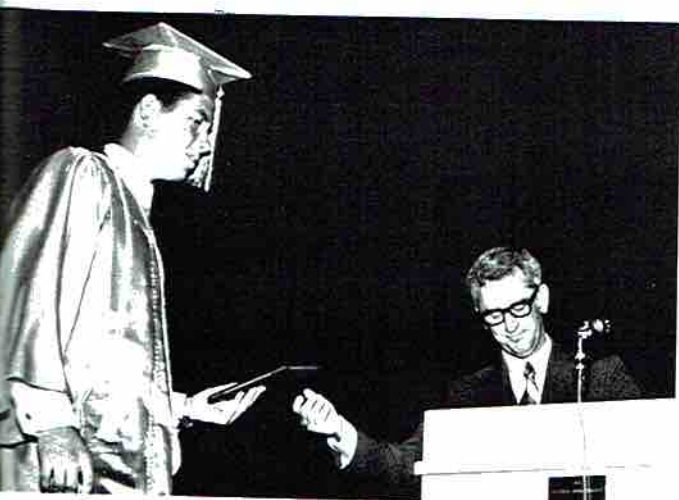

TOM HEREFORD

Athletic Award, Science Award

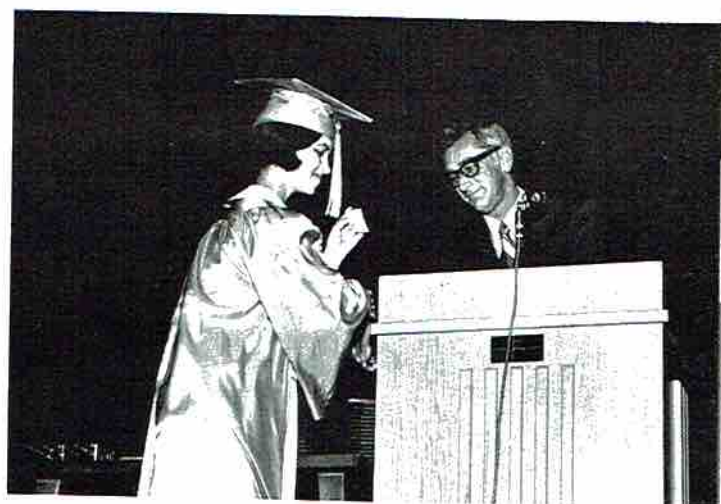

Library Award - KAY WOMACK

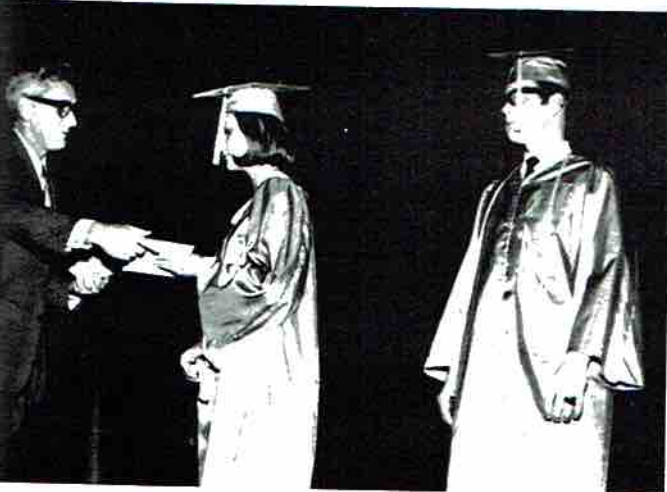

Certificate of Merit

NANCY PAGE - ROBERT LEE



Math Award - RANDY AIRHEART



MARGARET HODGES GRAY - Business Manager, REMINDER
DEBBIE CAMPBELL - Editor, REMINDER



DEBORAH GLASS - Business Manager, WILDCAT
RANDY AIRHEART - Editor, WILDCAT

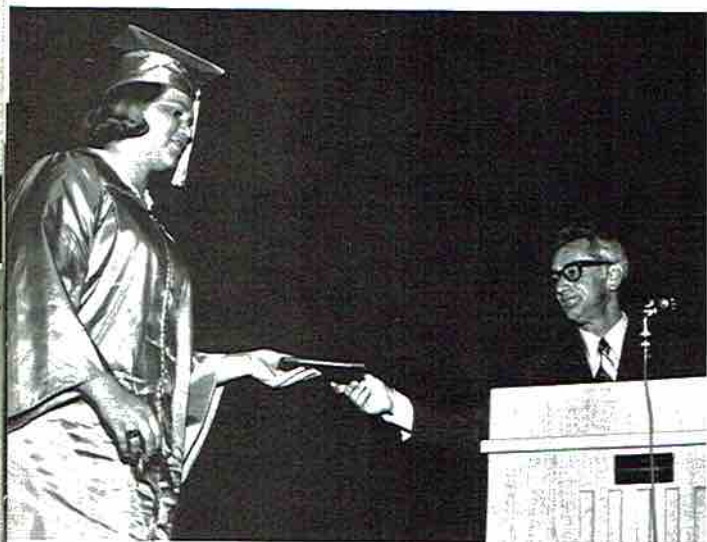

ELLEN PHILLIPS
Home Economics Award - Jane Conley FHA Award

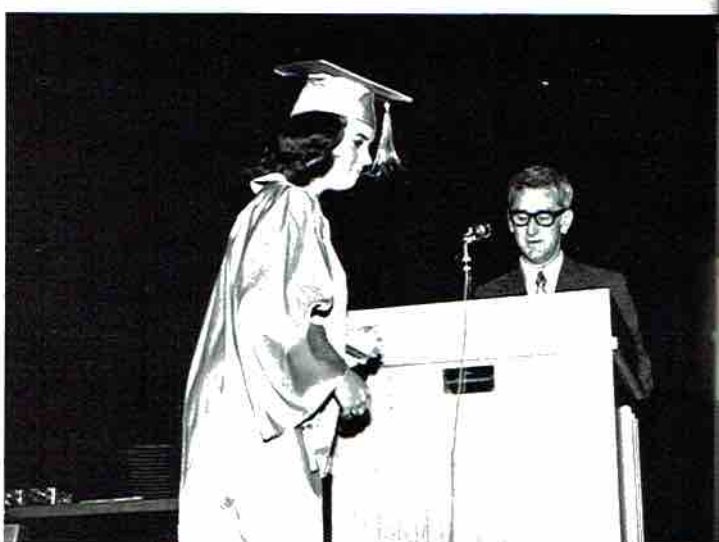

Business Education Award - CATHY ALLEN

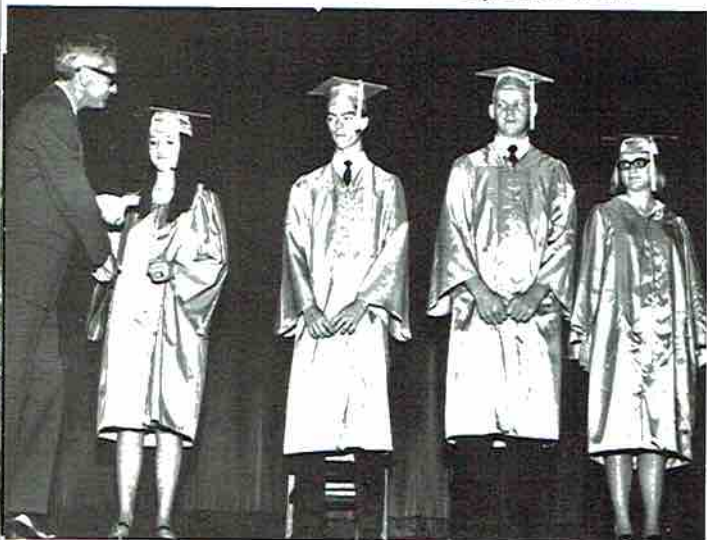

Perfect Attendance - Twelve Years
JANNIS CORNELISON, CHARLES COOK, JAMES RICE, CHARLOTTE RICE



Agriculture Award - RICKY DOOLEY

Ja
In
ily

UNIV
COM
AT C
AT C
LION

SILVER SEAL AWARD

Jackie Bass, James Hunt Green, Stella Thompson Atkins, Anita Kern, Larry McCoy, Tom Hereford, Sandra Brandon, Ingram Bankston, Paul Holland, Nancy Page, Debbie Campbell, Gale Sheppard, Deborah Glass, Cathy Allen, Marilyn Morris, Mary Campbell, Sue Jacobs, Betty Mitchell.



PERFECT ATTENDANCE - Four Years

Eddie Brandon, Fannie Webb, Shirley Burrow, Carolyn Cooley, Deborah Glass, Clyde Martin, Gale Sheppard.



SCHOLARSHIP AWARDS

UNIVERSITY OF SOUTH, Vhern Etherton, Paul Holland; UNIVERSITY OF ALABAMA, Mary Campbell; DAVID LIPSCOMB, Gale Sheppard; FREED HARDEMAN, Cassandra Lewis; SAMFORD, Robert Lee; UNIVERSITY OF TENNESSEE AT CHATTANOOGA, Teddy Michael; FUTURE TEACHERS OF AMERICA, Carol Evans; UNIVERSITY OF TENNESSEE AT CHATTANOOGA, Sam Isbell; THREE ARTS CLUB, Debbie Campbell; FORTNIGHTLY BOOK CLUB, Betty Gilliam; LION'S CLUB, Carolyn Rodgers; CIVITAN CLUB, Gayle Elliott; ROTARY CLUB, Cathy Allen, Jackie Bass, Nancy Page.

Senior Signatures

Elizabeth Baugh	Jacquetta Overton	Diana Vaughn
Hank Bohannon	Ellen Phillips	Cathy Allen
Mary Campbell	Phil Phillips	Norma Amrhein
John Corbett	Nancy Prentiss	Betty Mitchell
Rickey Dooley	Beverly Smith	Cynthia Berry
Stanley Hamble	Doris Murphy	Therese E. Chilton
Jamet Gibson	William Eakin	Colene Aravis
Libby Grader	Carolyn Rodgers	Martha Wells
James W. Duen	Brenda Hoge	Morris Becklame
Gerry A. Hammon	Mrs. Sam J. Long	Shirley Bureau
Margaret Hodges	Naomi Bell Vincent	Paula Carter
Betty Howland	Becky White	Neal Clark
Jean Keller	Erroy David Thompson	Angelia Grider
Bobby Latham	Gerry A. Wilkerson	Veronica Dangle
Linda Lynch	Billy Wornack	Ricky Johnson
Janie McClure	Brenda Kay Wornack	Danny Cagdam
Sandra McCrory	Kenneth R. Worsley	Dorothy Johnson
Paul McMill	Kenneth Sismold	Harry Dean
Tom Morris	Dwayne Roberts	Larry Morris
Jacqueline Osborne	Kail Arnold	Robert Does
Ronald Lee Porter	Jackie Bass	Robert Lee Ryan Edwards
Charlotte Ann Rice	Eddie Brandon	Annette Lusk
Shirley Skelton	Dandra Brandon	James Rice
Branda Stewart	Randy Unlask	Linda Hardie
Fannie Webb	Freida Chambers	Jerry Walker
Sylvia White	Sammy Cook	Harold Harris
Stella Atkins	Jannis Cornelison	Mike White
Randy Atkins	Randall Couart	Danny Johnson
Mike Grider	Carol Evans	Alciea Kead
Nickey Bass	Tommy Evett	Michael Little
Leuis Johnson	Naisha Frederick	Hlemda Manning
Glenn Day	Patry Samble	Larry McElroy
Karin Devers	Michael Hodges	Deva McNelley
Philip Bellomy	Patricia Lynch	David Skelton
Sherry Dairney	Robert Matthews	Ele Sheppard
Rickey Cowner	Jamet McElroy	Barney Smith
Pat Holcomb	Dwight Roberts	Oscar Edwards
Eddie Hicks	Carol Rounsavall (Cooley)	Charles Thomas
Kay Cook	Connie Haind	Carson E. Thayer
Sharon McCamy	Jessie Snodgrass	Betty William
Billy Frank Webb	Rosa Stuart	Delora Glass
Linda Dabney	Johnny Tidwell	Betty Vanable
James W. Duen	Cathy Williams	James H. Green
	David Swaim	Mike Quinn
		Charles Hall
		Randall Hartings
		Paul Holland
		Sam Libell
		Sue Jacobs
		Kelli Horn
		Cassandra Lewis
		Clyde Martin
		Teddy Michael
		Marilyn Maris
		Nancy Page
		Pat Presley
		Barbara Wann
		Elaine Warren
		John Miller
		Jordan Jacobs

Nancy White

Dorothy

Kerryford

Tom

Johnny

Bobby

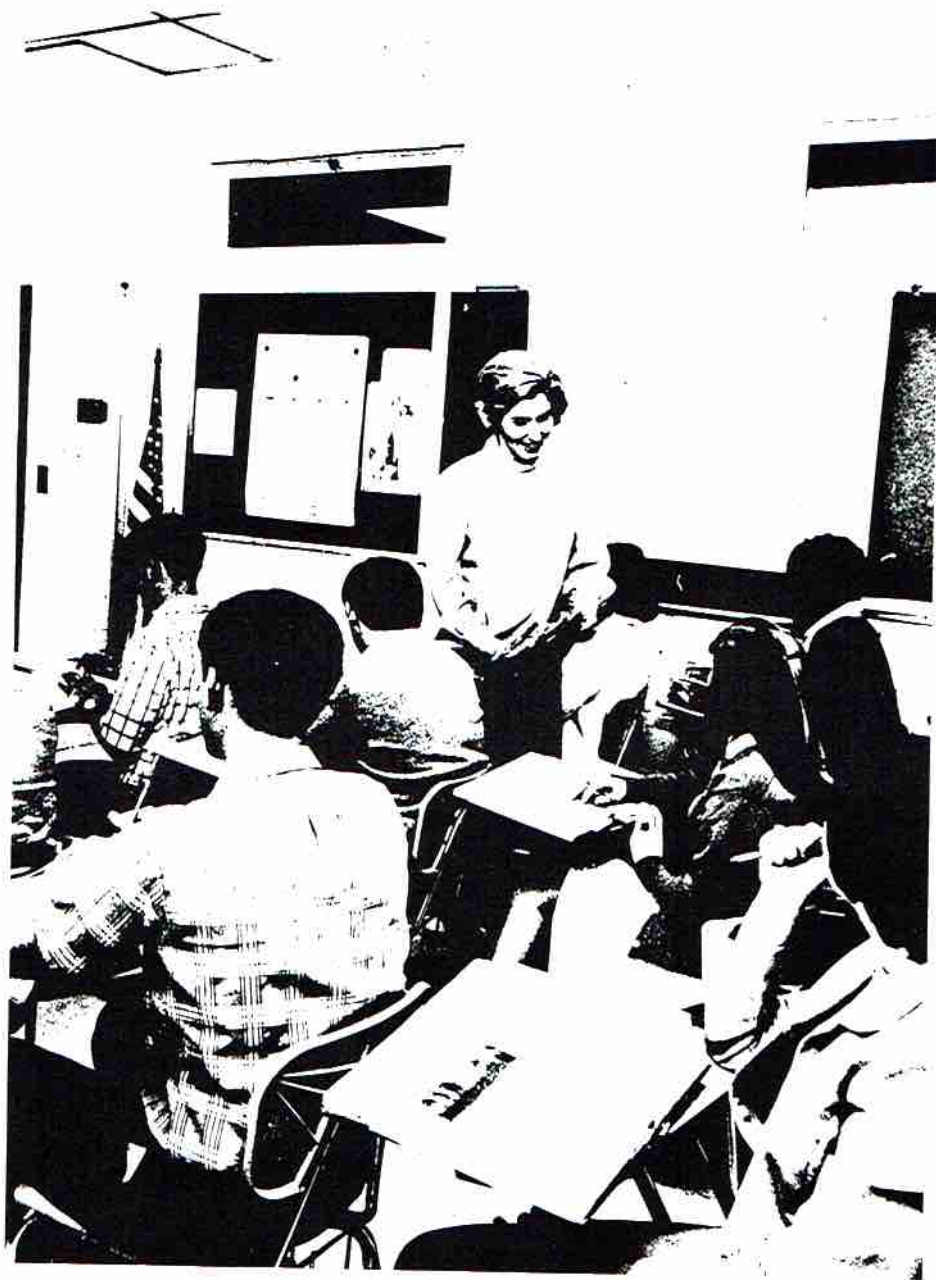

Juniors

Junior Class Officers

Vice-President -
MIKE BARCLAY

Treasurer -
BETH AKIN

President -
HAMLIN CALDWELL

Secretary -
DEBORAH DAWSON



Junior Class

Beth Akin
Bruce Allen
Gary Allen
George Amrhein
Joan Anderson

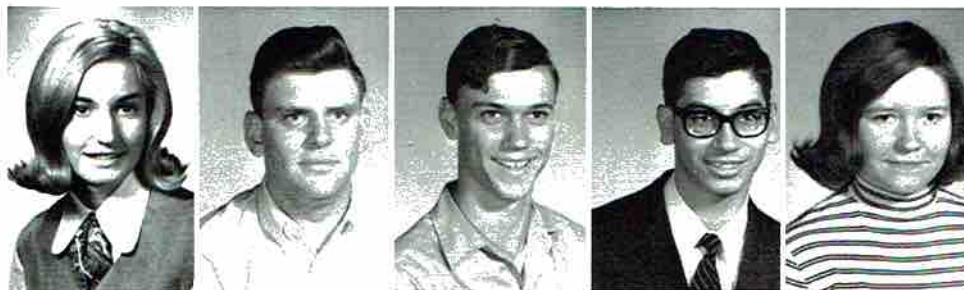

Sherry Anderson
Geneva Appleton
Donna Arnold
Janice Baker
Molly Baxter



Murphy Bellomy
Ann Benson
Jimmy Bergman
Charles Berry
Kathy Bertagnolli

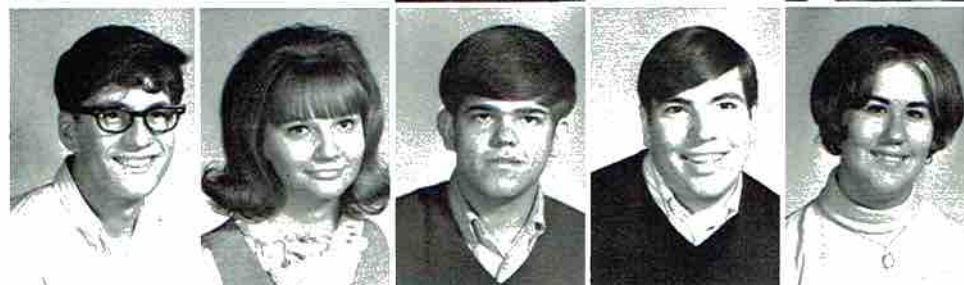

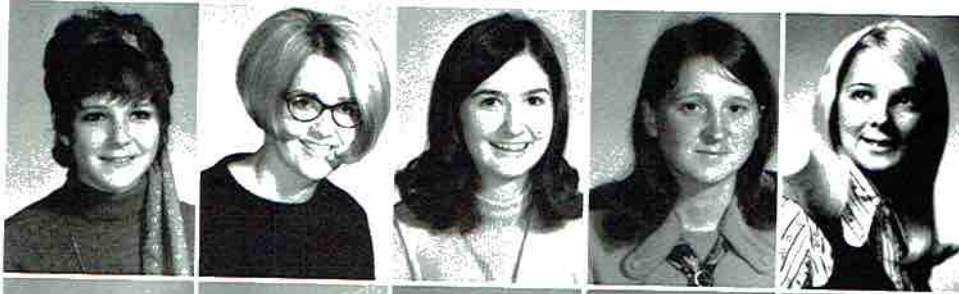

Deborah Bowman
Caye Bradford
Kay Bradford
Roxanne Brownfield
Deby Bryant

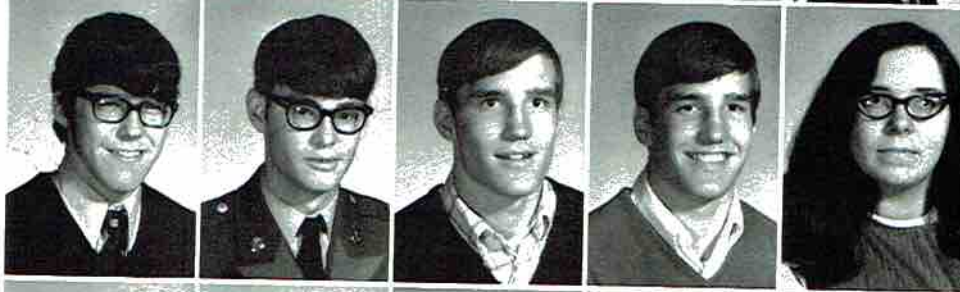

Jackie Bryant
Steve Bynum
Hamlin Caldwell
Holley Caldwell
Paulette Chance

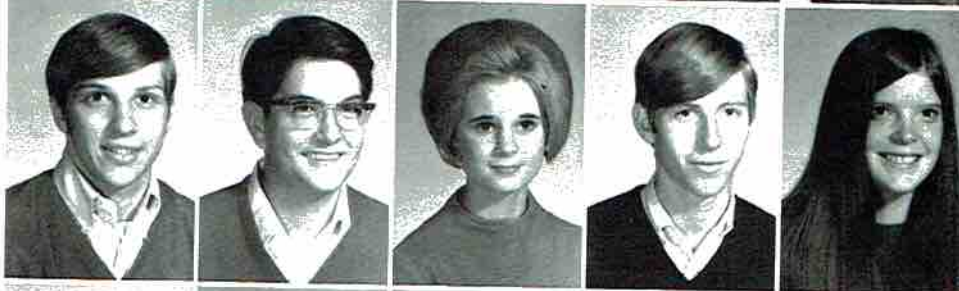

Buford Cisco
Roy Frank Claytor
Becky Cobb
Charles Cook
Vicki Cook



Jim Corbett
J. C. Cornelison
Sue Cornelison
Tim Cornelison
Thomas Cornelius

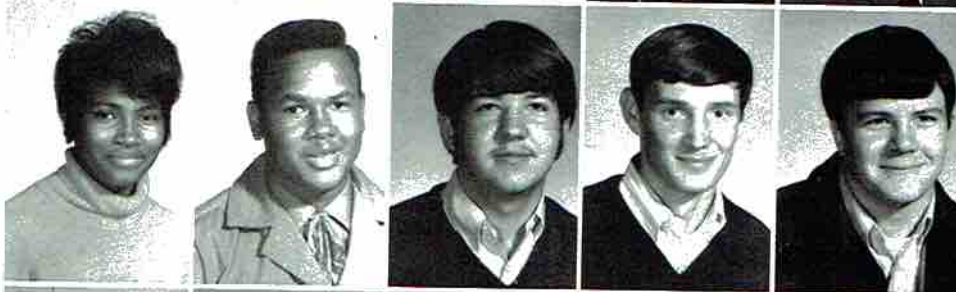

Jancis Cothron
Rayford Cothron
Phil Cox
Ronnie Crawford
Tom Ed Crawford

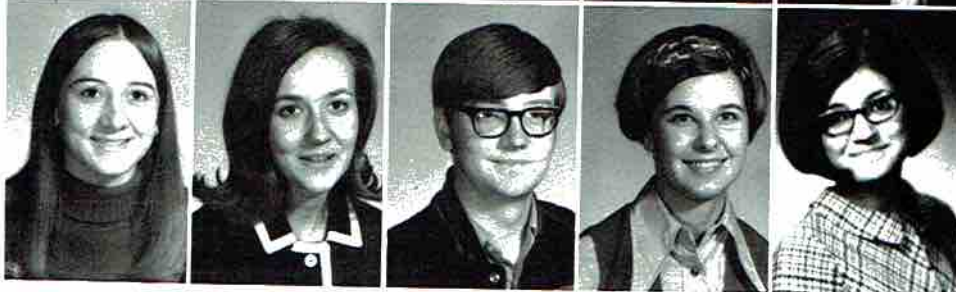

Elaine Crumbly
Nancy Cunningham
Nelson Darwin
Deborah Dawson
Donna Dean

Gail Deece
 Lydia Devers
 Judy Dickerson
 Kay Dodson
 Donna Dolberry

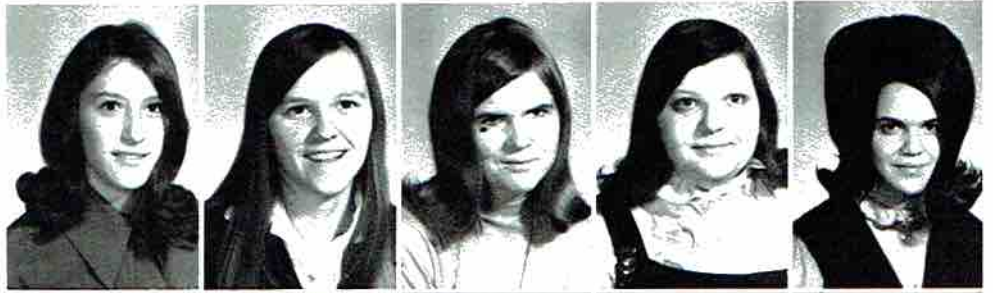

Nellie Dolberry
 Joan Dudley
 Cyndie Dunn
 Donna Durham
 Gael Durham

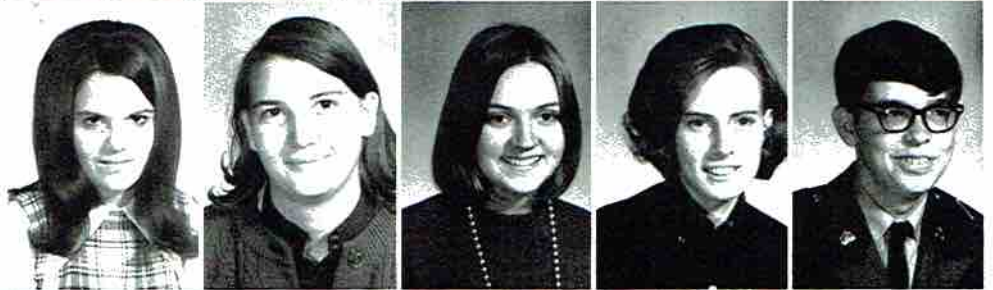

Andy Eagle
 Margaret Edwards
 Peggy Edwards
 Darlene Eiford
 Charles Elliott



Nonnie English
 Patsy Evett
 Patricia Gant
 Johnny Garner
 Sandy Gentle

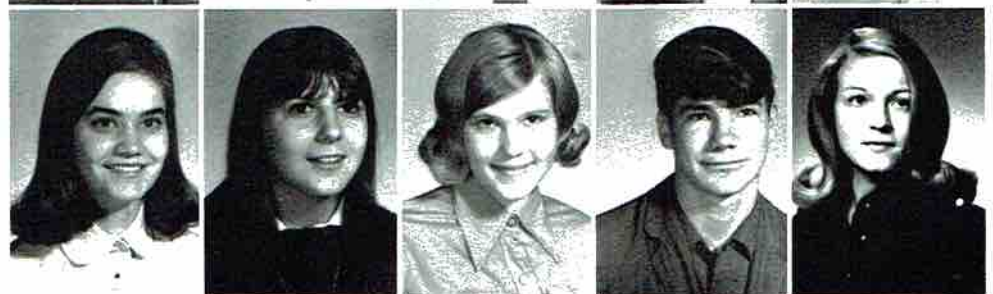

Junior Class Float . . . 2nd Place

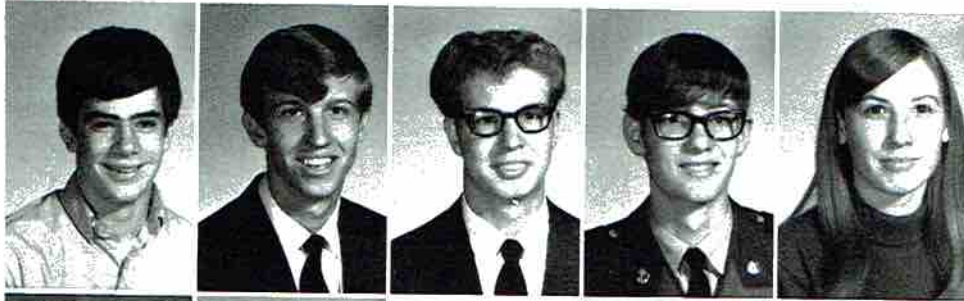

Vann Gentle
Lawrence Gilliam
Rodney Gilliam
Russel Glass
Teresa Glass



Shirley Goolesby
Linda Gossett
Theresa Grayson
Becky Green
Judith Hahn



Becky Hale
Audrey Hall
Carolyn Hall
Jeff Hall
Dale Hamilton

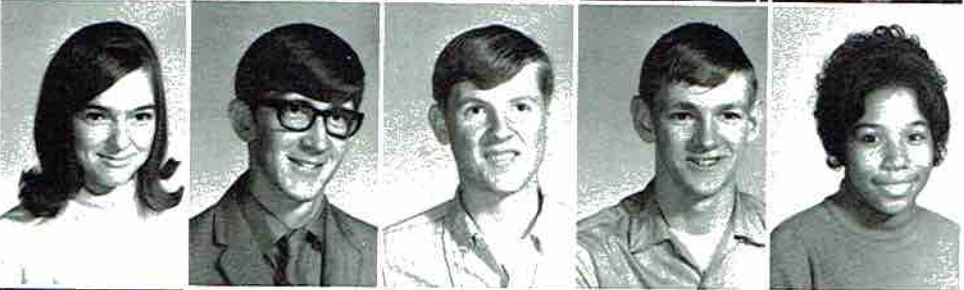

Gail Hampton
Arland Hancock
Steve Hancock
Jimmy Harding
Mary Hardrie

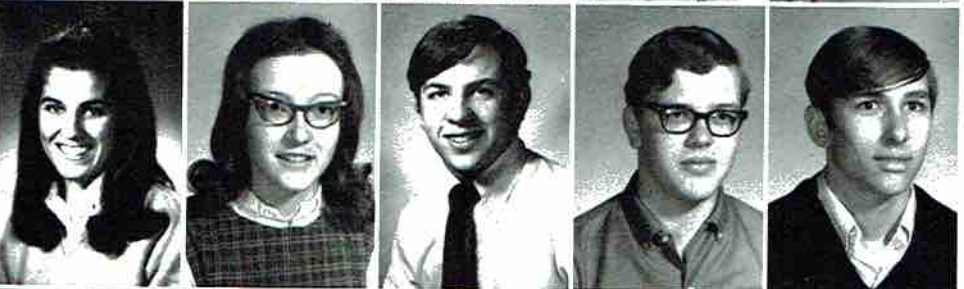

Janet Harris
Denise Hastings
Cary Heath
Craig Henshaw
Fred Hess



Robert Higginbotham
Steve Higgins
Jimmy Himburg
Pam Hodges
Patsy Hoge

Winston Hoge
Deborah Holland
Jimmy Holt
Creasie Humphrey
Jerry Irvin



Bobby Jeffery
Janice Jeffery
James Jenkins
Bobby Johnson
Steve Johnson

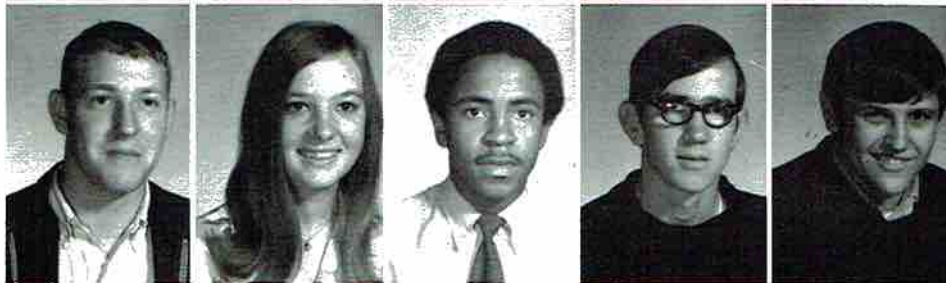

Sandra Johnston
Donnie Jones
Gary Jones
Larry Keel
Doug Keller



Dianne Kennamer
Theresa Kilgro
Jane Talley King
Steve King
Michael Kolarik

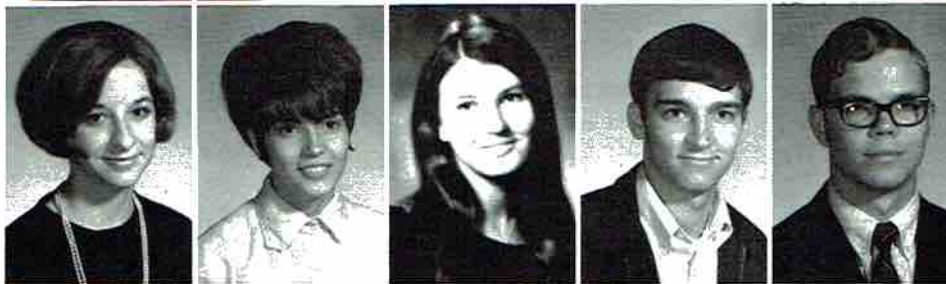

Rhonda Larsen
Linda Latham
Glenda Ledbetter
Randy Lewis
Teresa Lewis



Anita Light
Patty Lindsay
Roger Linville
Frank Livesay
Rolland Lusk

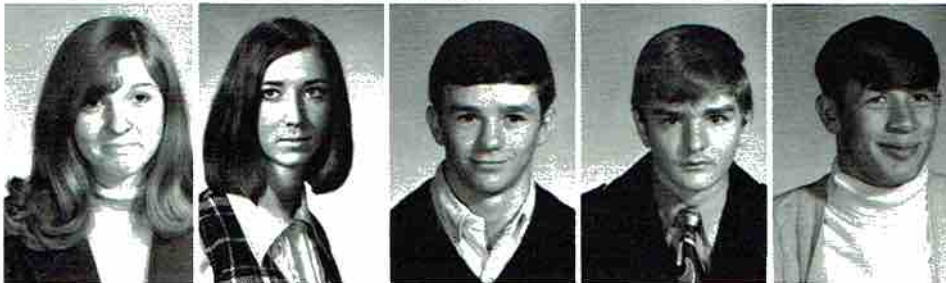



Could it be love?



I know it's up there!

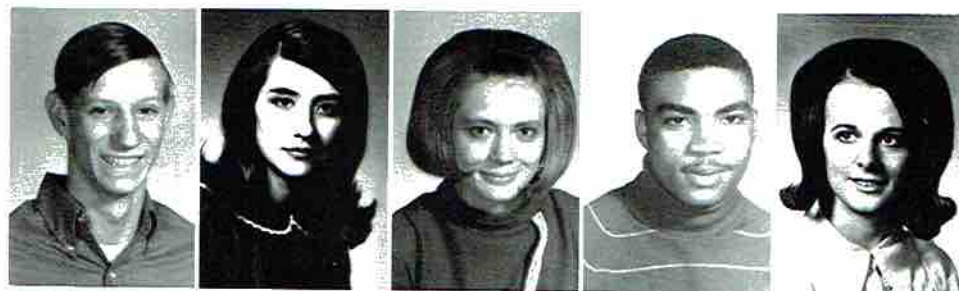

Dale Manning
Deby Mansell
Martha McAllister
John McCamey
Betty Jo McClure

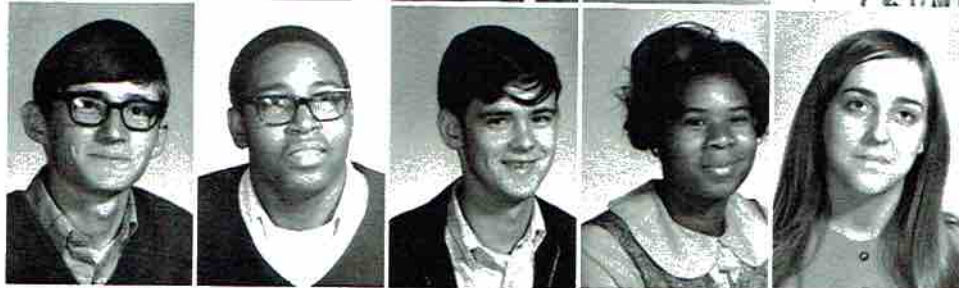

Johnny McCrary
John McDonald
John Miller
Starlet Miller
Wanda Mitchell



Donna Moore
Bonnie Morris
Wanda Murphy
Jane Muse
Almeda Nichols



Loretta Nippers
Gary Nixon
Emily Norwood
Cathy Nunley
Janet Nunley



Almost Angels !!



I'll get it right Tuesday!!

Sharon O'Linger
Cathy O'Neal
Rita Pace
Rose Ann Pace
Bill Page



Vicki Patterson
Judy Peet
Wally Perkins
Peggy Petty
Thomas Phillips

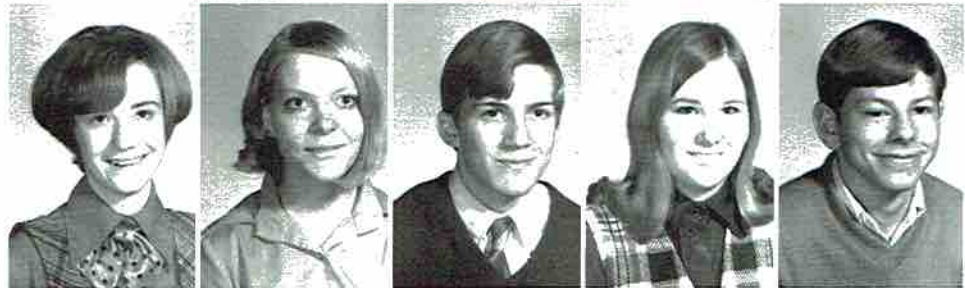

Cynthia Pipes
Dawn Porch
Glenn Potter
Philip Precise
Debra Provens



Larry James Putman
Dwight Roberts
Jamie Robertson
Joe Robinson
Lawrence Robinson

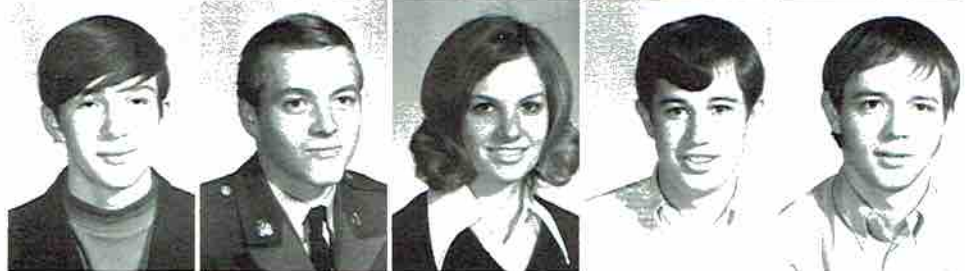



Leon Robinson
Debbie Roden
Mary Rodgers
Mike Roney
Nancy Rousseau



Morgan Rousseau
Debra Richardson
Nancy Seabolt
Valerie Seale
Stanley Selby



Cindy Shelton
Jerry Sherrell
Janet Siler
Opal Sisk
Andy Skelton

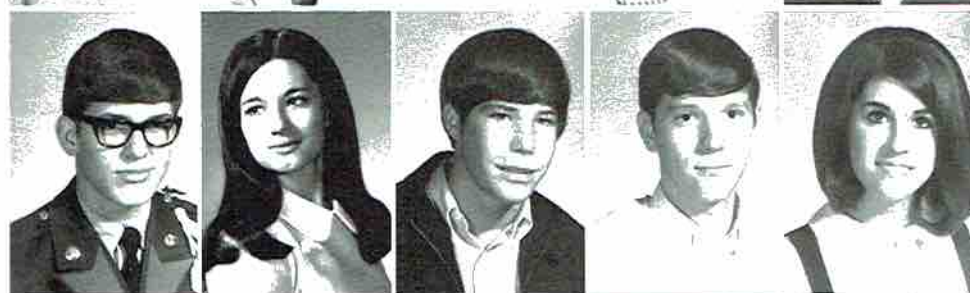

Lee Smith
Jimmie Sue Sparks
Ricky Staton
Guy Steeley
Beth Steelman



Carl Stewart
Barry Talley
Madeana Talley
Johnny Tate
Jane Thomas

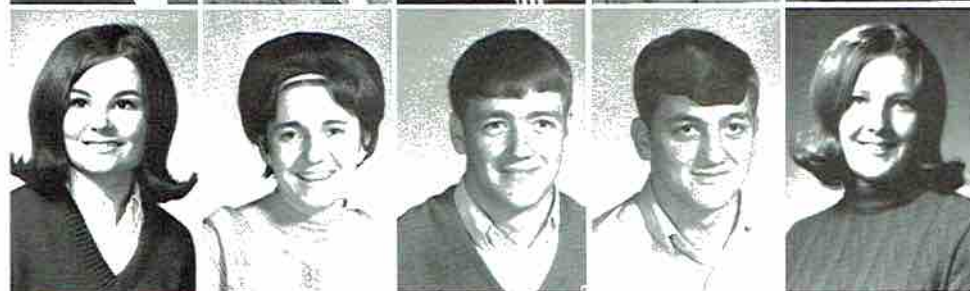

Marsha Thomas
Vicki Thomas
Larry Thompson
Ronnie Thompson
Deborah Thornton

Joe Tolliver
 Brenda Treece
 Glenda Tubbs
 Brenda Veneable
 Sue Wade



Beverly Weeks Ward
 Bobby Webb
 Carolyn Webb
 Rebecca Wester
 Hugh Wicks

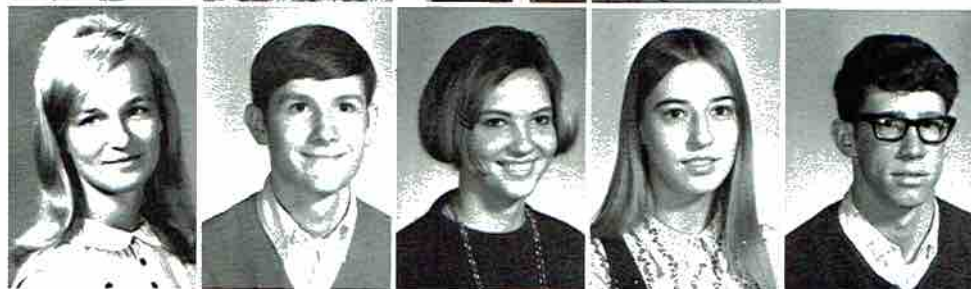

Sandra Wilborn
 Jerry Wilkerson
 Thomas Wilkinson
 Jerry Williams
 Joy Winger



Donnie Wood
 Linda Womack
 Ruby Nell Woodall
 Tommy Woodall
 Jack Wooten



Charles Woosley
 Tom Wright



Bob Yates



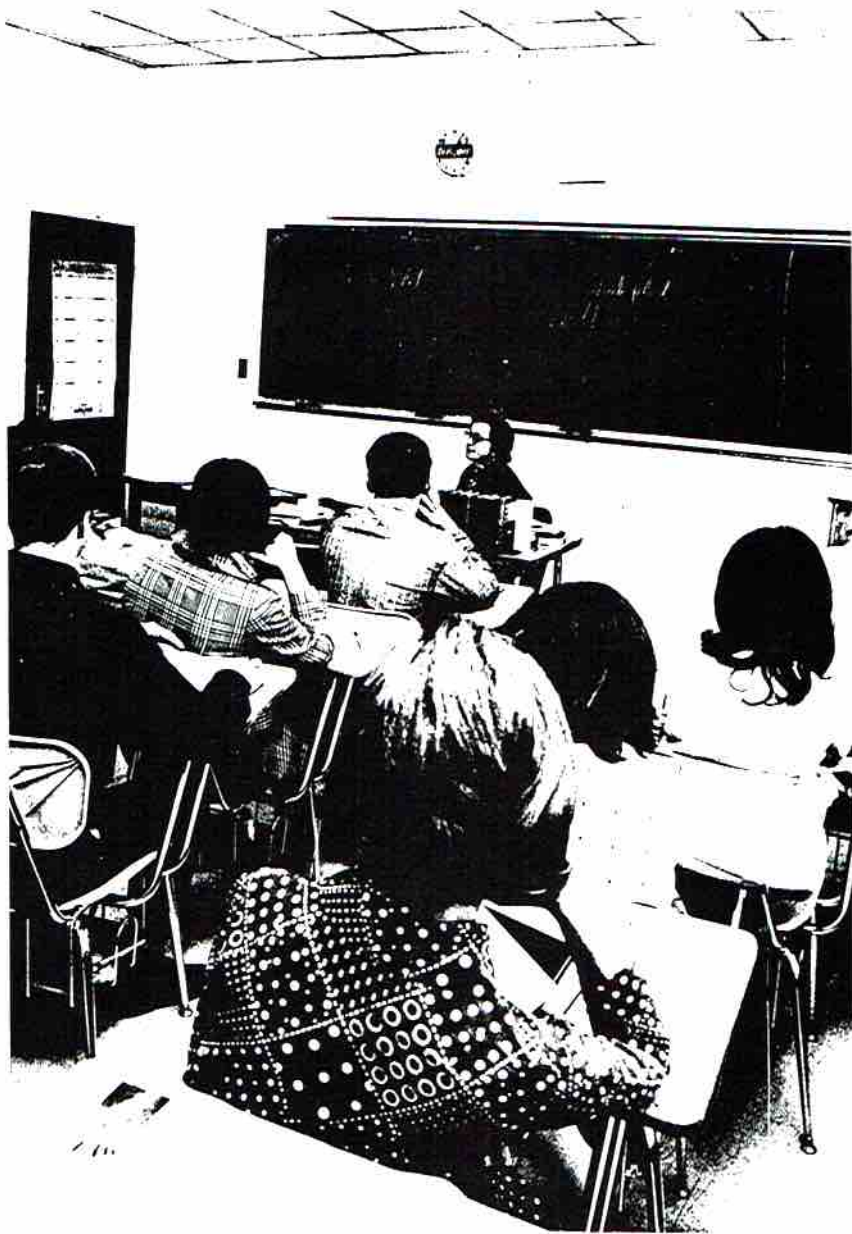

Sophomores

Class Officers

President - EDDIE SOUTHEARD

Vice-President - ALAN LEE

Secretary - WALT WRIGHT

Reporter - ROBIN SHELTON

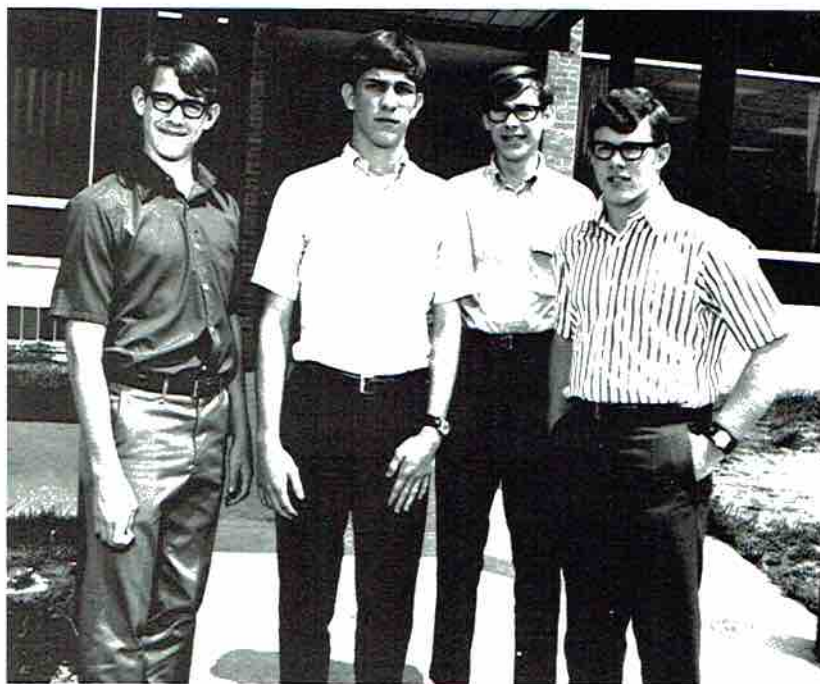

Sophomore Class



Eddie Abner
Mike Adkins
Jimmy Akins
Buzzy Alley
Nancy Allison

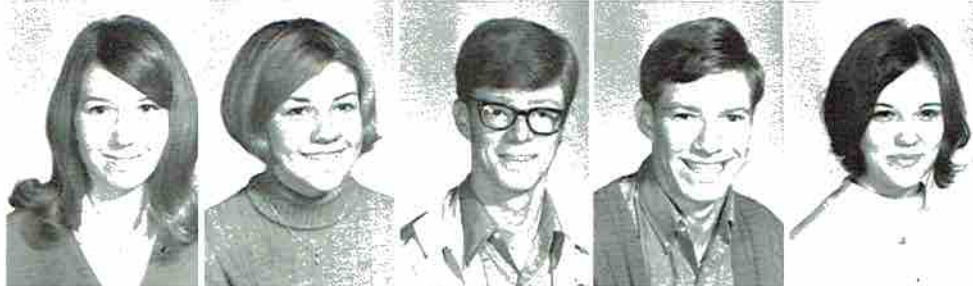

Jane Anderson
Teresa Arnold
Dick Ashmore
Danny Atkins
Jena Bacon



Mike Baker
Virginia Ball
Danny Bell
Donald Bell
Susan Bell

Jennifer Bellomy
 Richard Benton
 Norman Benson
 Barry Berry
 Billy Berry



Patsy Black
 Tommy Blizzard
 Terry Bouldin
 Barbara Bradford
 Jackie Bradford



Linda Bradford
 Ronnie Bradford
 Ann Brandon
 Howard Branford
 Charles Wayne Brazelton



Eddie Dale Breedwell
 Larry Brewer
 Belinda Butler
 Brenda Byrd
 Cynthia Cabiness

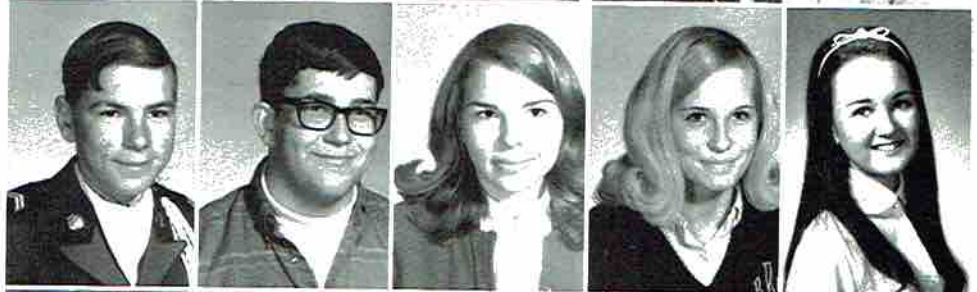

Karen Gibson
 Brenda Chrisman
 Charles Callanan
 Gail Calloway
 Phil Campbell

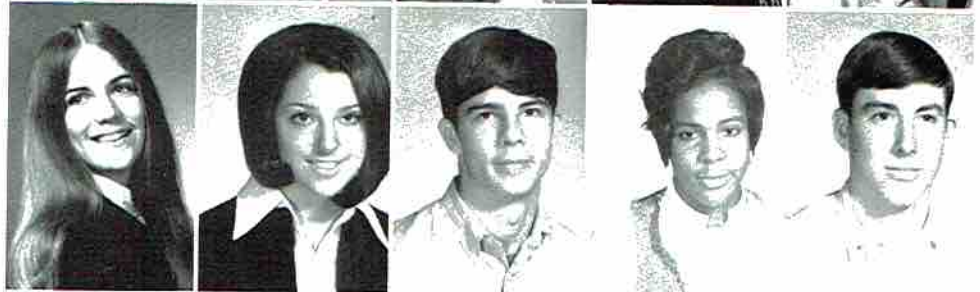

Robert Campbell
 Don Carter
 Fred Jr. Carter
 Carol Clark
 Deborah Clark





Ellen Clark
 Amy Collins
 Mitzi Collins
 Mike Cobb
 V. G. Cook



Alma Cornelison
 Glenn Cornelison
 Brenda Crabtree
 Robert Crumley
 Joan Darwin



Dianne Day
 Jim Davis
 Joel Dean
 Alyce Devers
 Angie Devers

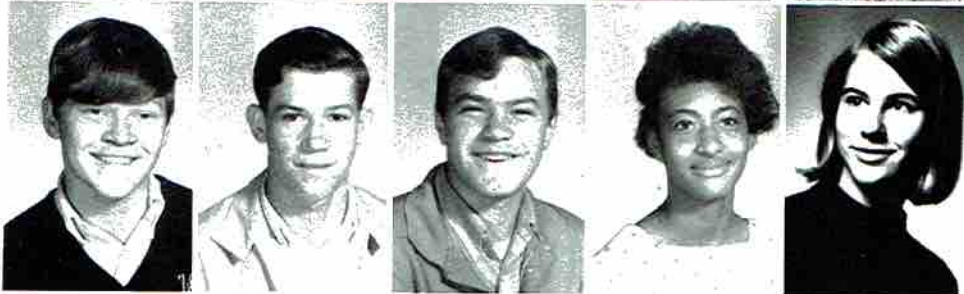

Mitch Devers
 Jimmy Dicus
 Dennis Dierks
 Janice Dillard
 Lindsay Douglas

"A bird in your hand is worth two in the bush!!"



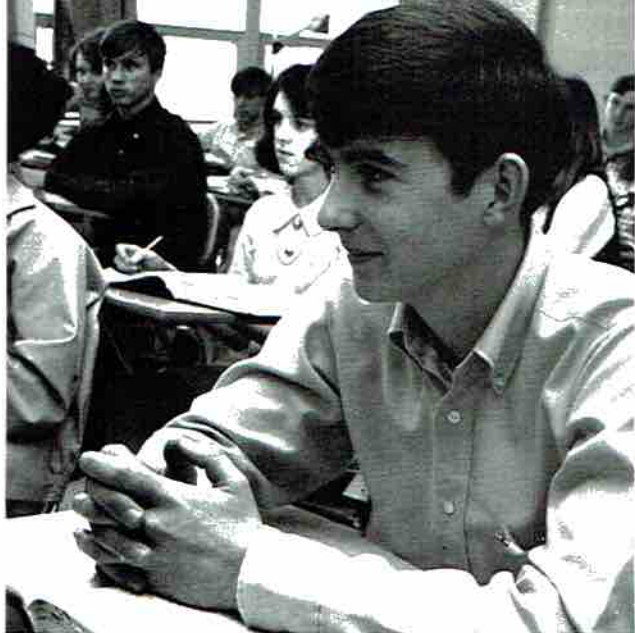

Joyce Doss
Janet Dulaney
Claude Edmondson
Cora Lee Edmonson
Fred Edmonson



Glenn Edwards
Carol Ellerman
John Ellison
Melanie English
Carolyn Evett



Robert Fennell
Darrell Ferguson
Martha Lee Fitzgerald
Mike Foster
David Frederick



Tommy Freeman
Johnny Gamble
Evelyn Gant
Rita Gant
Gail Garner

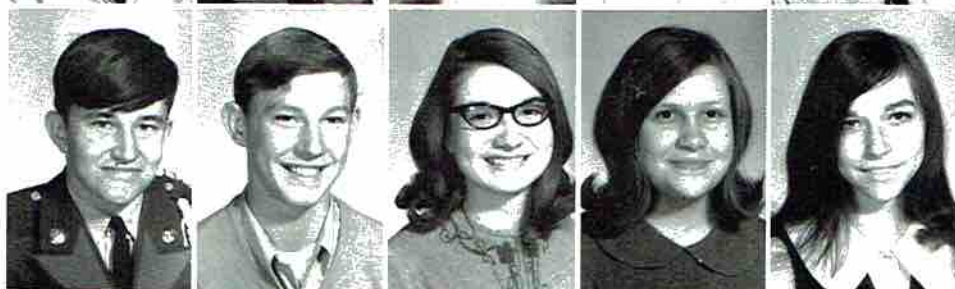



Rhonda Giles
Martha Gist
Jane Gray
Forrestine Grayson
Ralph Grider

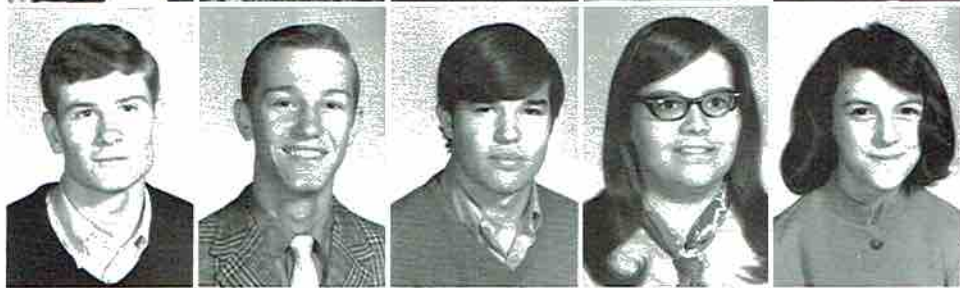

Duaine Griggs
Danny Guffey
Perry Guffey
Brenda Hall
Betty Hambrick



Linda Hamilton
Steve Hamlet
Mike Hammer
Mary Hammons
Laura Harbin



Anna Harris
Charles Henry Jr. Harris
Reba Harris
Patsy Harding
Cathey Hastings



Coy Hastings
Margaret Hastings
Wayne Hastings
Richard Haston
Bobby Haywood

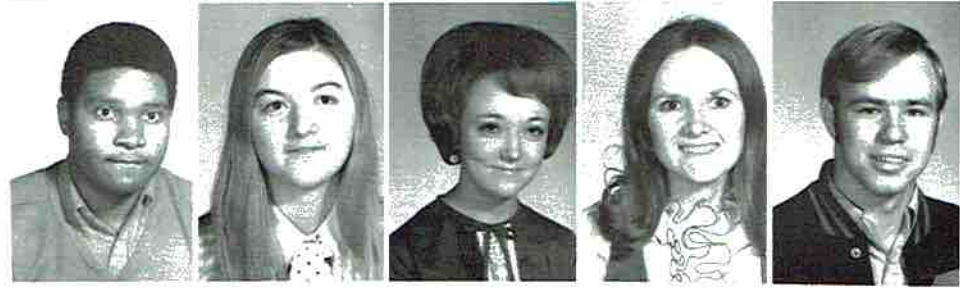

Lonnie Hendrix
Marsha Higginbotham
Doris Hiland
Mary Dale Holcomb
John Holcomb

Micky Holder
 Perry Holder
 Shelia Holt
 Deborah Huggins
 Karen Hunter

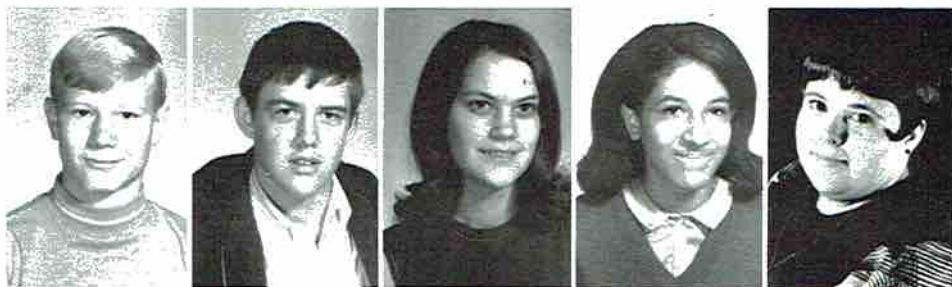

Willie Hutchins
 Steve Inglis
 Betty Johnson
 Donald Jones
 Mike Jones



Myra Jones
 Wendall Jones
 Stephen Kennamer
 Jerry Kirby
 Mel Klepper



Steve Law
 Douglas Ledbetter
 Alan Lee
 Lebron Little
 Eddie Long

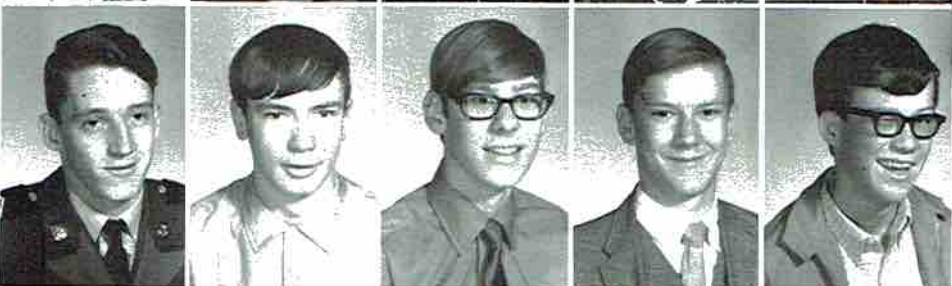

Dwight Lusk





Herbie Lusk
Ray Malone
Terri Matheny
Kenneth Mayhall
Michael Maynor

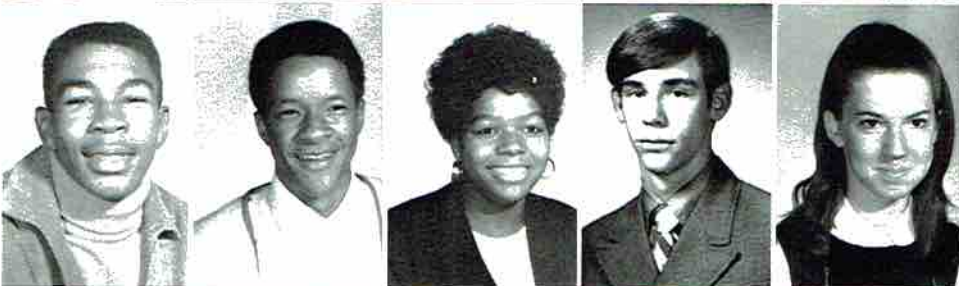

David McCamey
James McCamey
Marilyn McCamey
Jim McCamey
Judy McClendon

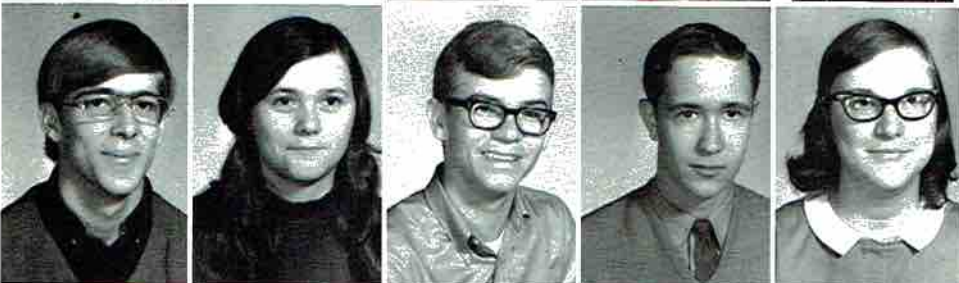

Vergil McCollum
Barbara McIntire
Mike Medley
James Metcalf
Deborah Miller

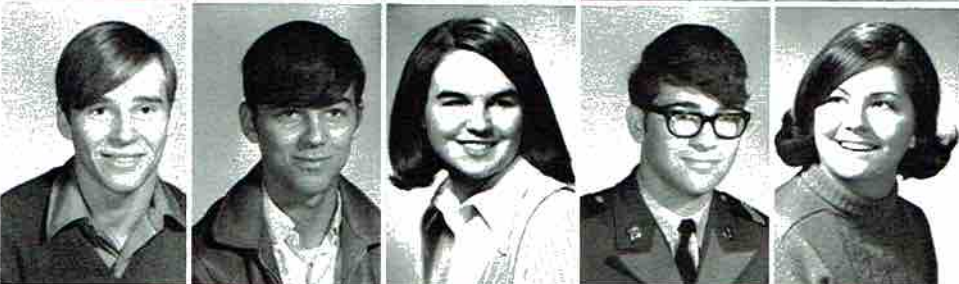

Eugene Miller
Dwight Mitchell
Jane Moody
Brian Moore
Mary Moore



Rita Moore
Rhonda Moore
Judy Mount
Ronald Morris
Kathy Mullaney

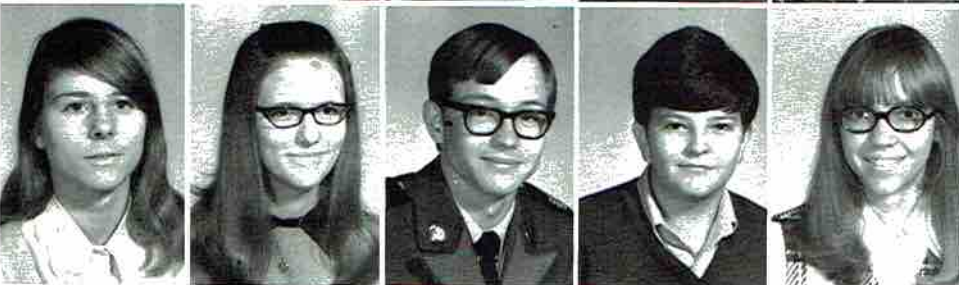

Beverly Murphy
Rita Muse
Richard Neely
Mickey Nichols
Susan Nichols



Kenny Noe
 Kathleen Oden
 Wilburn Olinger
 Mike Pace
 Clifford Perry



Tommy Perry
 Vickie Pickett
 Marsha Pittman
 Glen Poland
 Teddy Potter



Tim Prentiss
 Shirley Rice
 Danny Richardson
 Linda Richardson
 Ralph Roberts



Cathy Rogers
 Rickey Rounsavall
 Karin Rung
 Wanda Russell
 James Sampley





With me, who knows? . . . the Germans could have won.

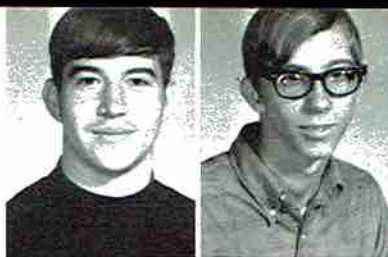

Michael Sanders
Tony Dale Sanders



James Sandridge
Jean Scott



Doris Sharp
Robin Shelton

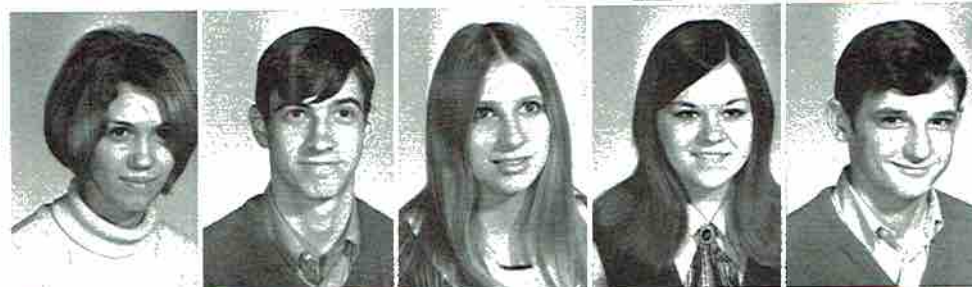

Angela Sherrill
Richard Siler
Letitia Simering
Donna Sims
Eddy Ray Sisco

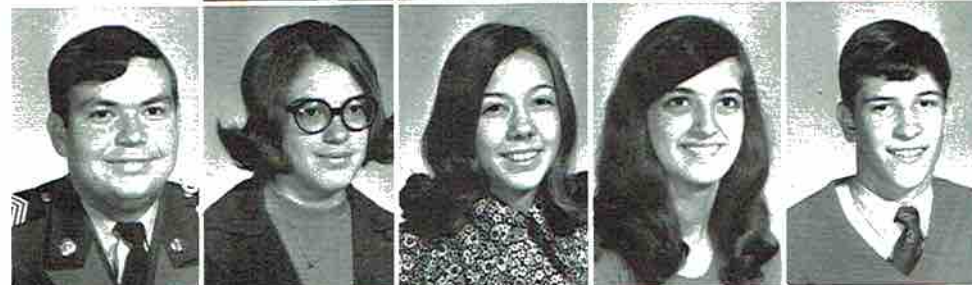

Homer Smart
Linda Smart
Jackie Smith
Kathy Smith
Edward Southead

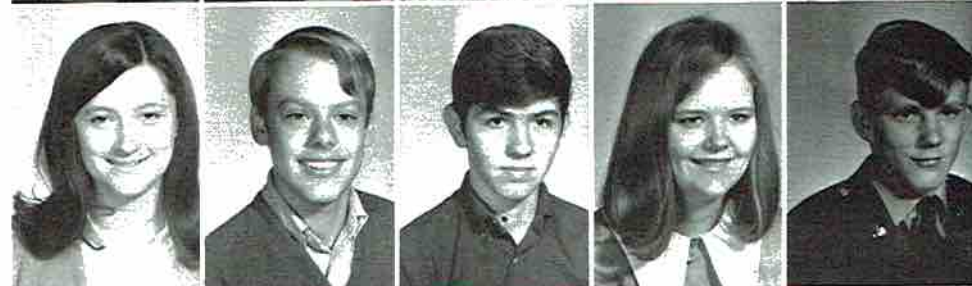

Betty Lou Sparks
Jerry Stratton
Nathan Strickland
Nancy Sumner
Milton Tate



Jackie Talley
Janice Talley
Patsy Talley
Debbie Thomas
Raymond Tidwell

Rita Timberlake
 Mike Todd
 Robert Tolliver
 Debbie Tyler
 Bill Vaught



Deborah Venable
 Ronald Walters
 Deborah Wann
 Kathleen Ward
 Susan Washington

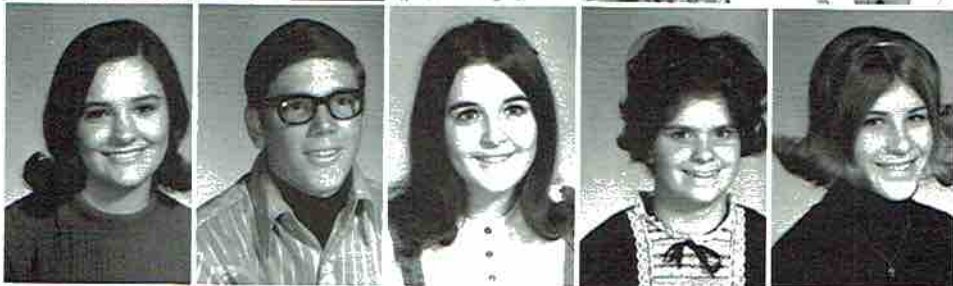

Johnny Webb
 Brad Wilhelm
 Barbara Wilkerson
 Judy Winger
 Deborah Wood

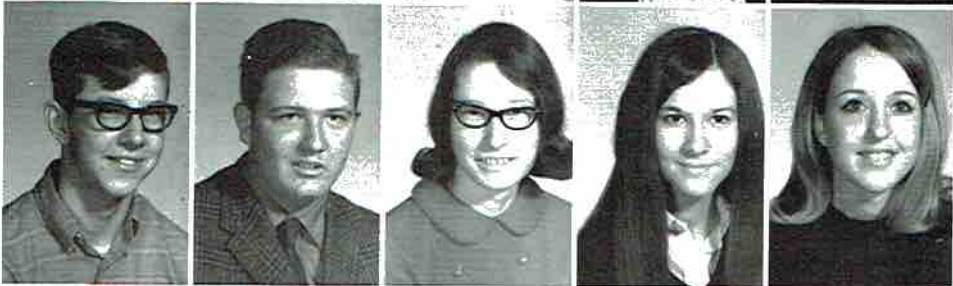

Rhoda Woods
 De Wayne Works
 Allen Wright
 Walt Wright
 Bruce Yates

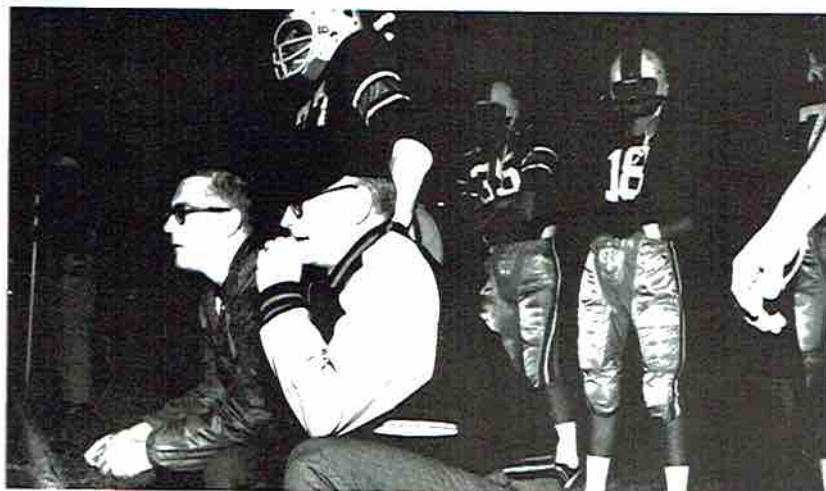
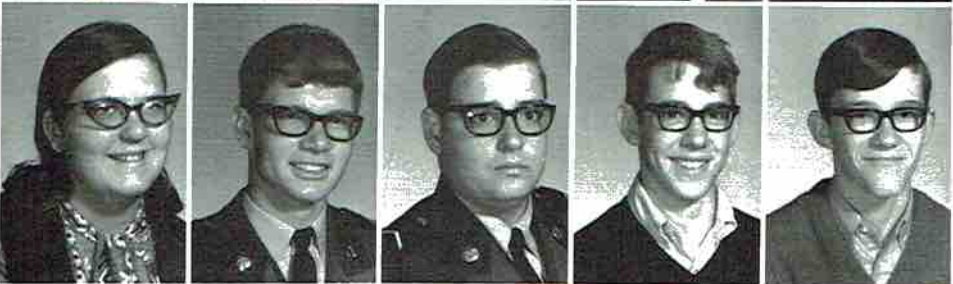

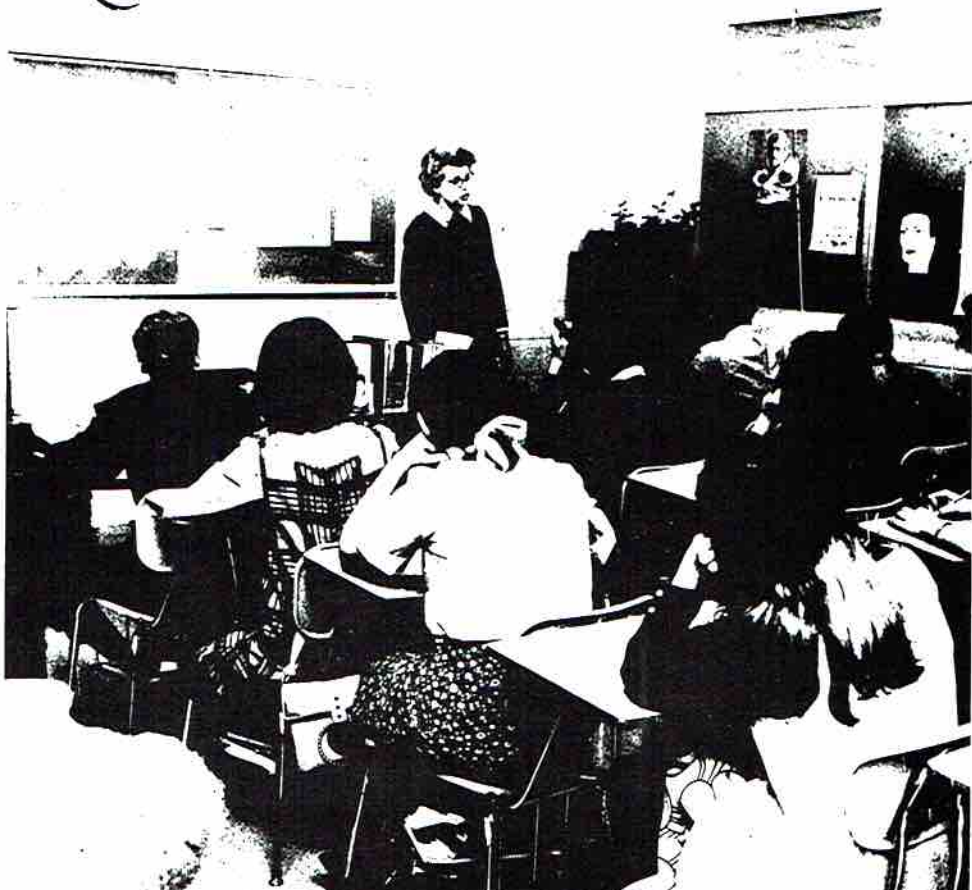

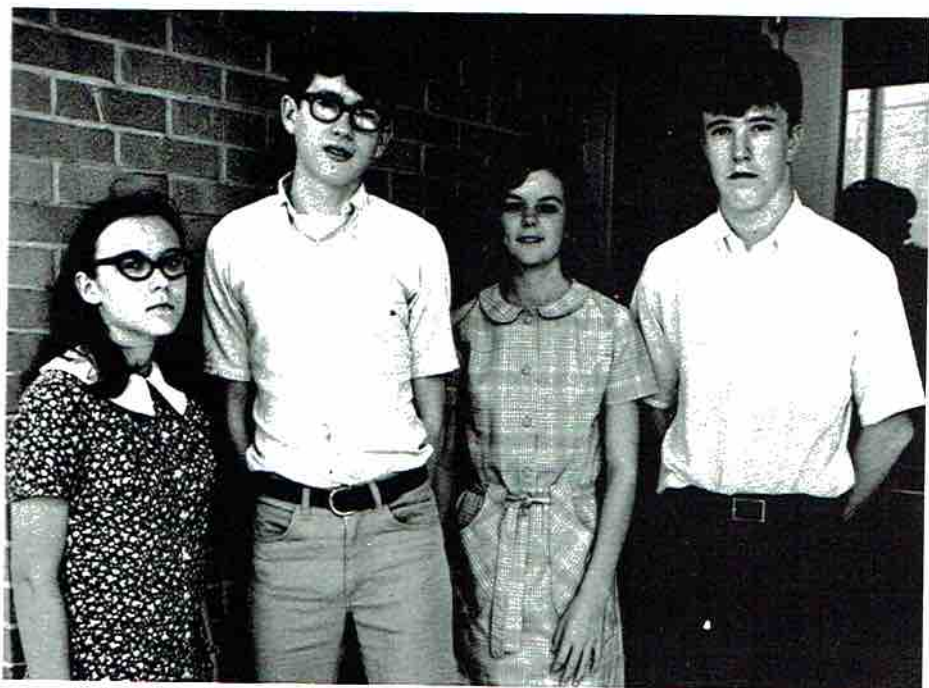

Class Officers

President - LESTER GANT

Vice-President -
JERRY DALE HODGES

Secretary - DEBBIE KARRH

Treasurer - RACHAEL CASH

Freshman Class

Frankie Adkins
Teresa Akin
Danny Allen
Lane Allen
Frankie Amos

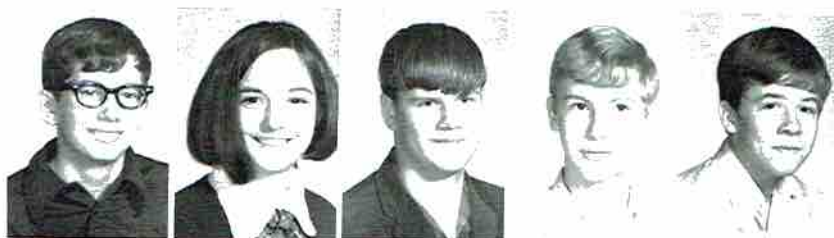

Judy Arnold
Andy Atkins
Jim Barclay
Jody Bell
Cynthia Bergman



Andy Bertagnolli
Pat Berry
Vonda Black
Joey Blow
Kenneth Bonner





Julie Boykin
Davy Joe Bradford
Donald Bradford
Carlos Raymond Branford
Delores Brewer



Phillip Broyles
Alfonso Bronford
Robert Brooks
Anita Brown
Darcy Buck



DeLeslyn Bruce
James Alvin Butler
Robert Ree Cash
Ricky Campbell
Jeffrey Carlisle

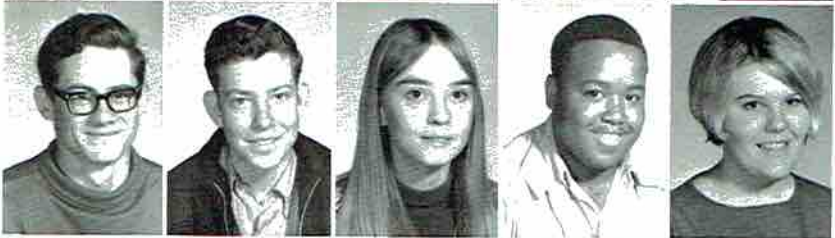

Billy Chambers
Richard Hutchins
Cindy Cotten
Norman Cotton
Dianne Cobbler



Lee Colbert
Jimmy Cookston
Lawrence Corbitt
Donnis Crabtree
Martha Craft



Carolyn Crawford
David Cullins
Loretta Yvonne Cullins
Billy Davis
Laddy Dawson



Jackie Lynn Derrick
Rachel Cash
Ann Dicus
Gwendyln Drinkard
Tommy Dolberry

Joni Denise Douglas
 Jana Downey
 Paulette Dudley
 Glenda Durham
 Charles Eakin



Debra Edmonds
 Dale Edwards
 James Ward Eiford
 Thomas Elkins
 Diane Evans



Pam Evans
 Dewayne Evett
 Janet Evert
 Linda Evett
 Dale Ferguson



Larry Ferguson
 Theresa Fischer



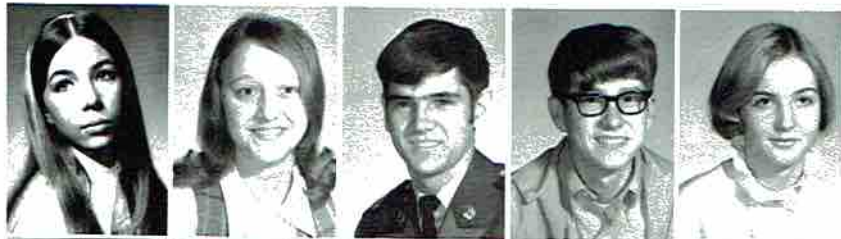

Martha Fitzgerald
Margaret French
Tommy Fowler
Lester Gant
Phyllis Jean Gamble



Connie Gentle
Johnny Gentle
Sherry Gentle
Shirley Faye Gentle
Russell Gentry



Tom Gibson
Lowell Graden
Steve Gravitt
Thomas Green
Mike Greene



Dallas Grider
Lonnie Grider
Clark Gwathney
Robert Guinn
June Guinn



Helen Hancock
Teresa Hancock
Shelia Hale
Clifford Hallway
Stanley Hall



Rita Harless
Eugene Harris
Jane Hart
Warne Heath
Ronnie Henegar



Susan Henshaw
Cindy Hicks
Tommy Higginbotham
Anette Hiland
Carol Hill



Dale Hodges
 Larry Holder
 Gwendolyn Holderfield
 Clifford Hollaway
 Alvia David Holt

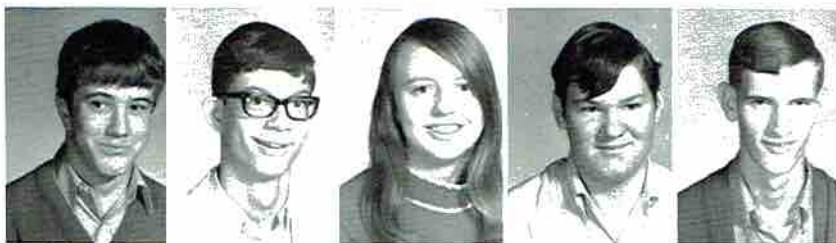

Deborah Horton
 Michael Horton
 John Hughes
 Donnie Hyatt
 Susan Jordan



Kenneth Jones
 Paula Jones
 Rodney Jones
 Roger Jones
 Billy Johnson

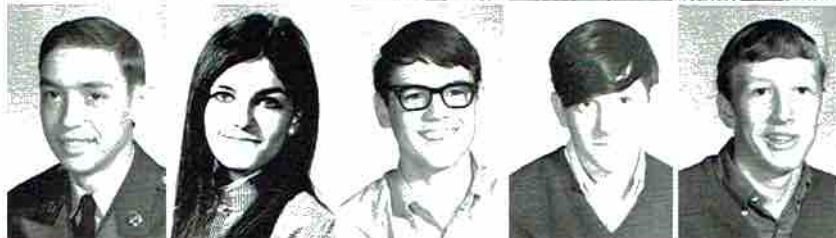

Debbie Johnson
 Loye Johnson
 Richard Johnson
 Brenda Jeffery
 David Carl Jenkins



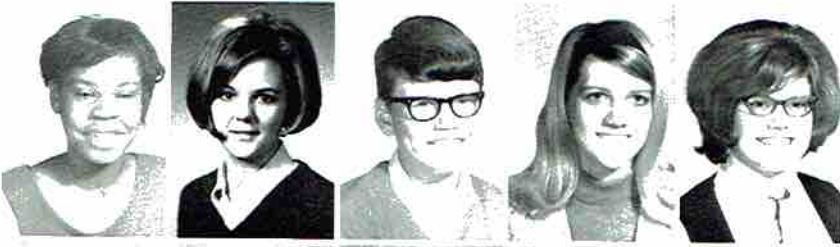

Ruth Jenkins
Debbie Karrh
J. J. Keller
Kathy Keller
Wanda Keller



Tom Kolarik
Janet Kirkland
Nina Kretzschmar
Cecil Lancaster
Ellen Larsen



Dennis Law
Ronald Lawson
Larry Lewis
Randall Lewis
Rachel Lockard

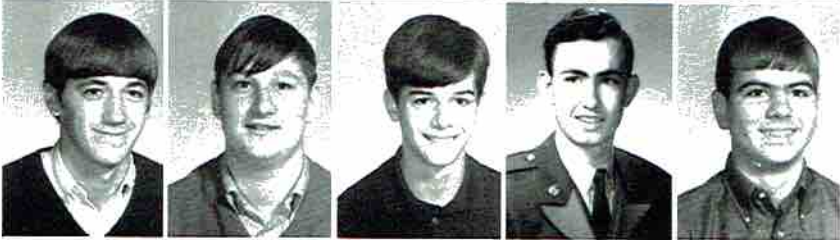

Alan Looney
Charles Lovelady
John Lynch
Johnny Majors
Bobby Manning



Mary Jean Martin
Dorothy Matthews
Steve Maynor
Clarence McAllister
Linda McAllister



Rachel McCarver
Michael McCauley
Boyd McClure
Marsha McGahey
Pam McGinty



Constance McQueen
Mike Metcalf
Linda Mitchell
Marlene Mitchell
James Moore



Cheryl Morrison
 Patricia Mullaney
 Kathy Neal
 Dennis Edward Neeley
 Jimmy Nelson



Johnny Newman
 Reba Nicholson
 Dennis Odom
 Shirley Parker
 David Pearson

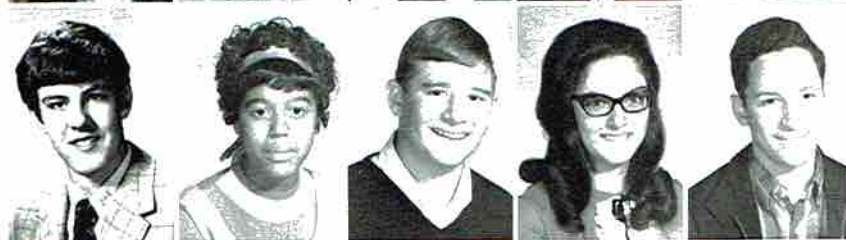

Mack Peters
 J. D. Phillips
 Robert Poe
 Joan Pursley
 William Ronald Ricker



Mary Ben Robertson
 Ernestine Robinson
 David Ruby
 Debbie Redmond
 Kathy Sargent





Charlene Annette Selby
Ricky Selby
Mary Beth Shelton
Richard Shelton
Terry Shelton

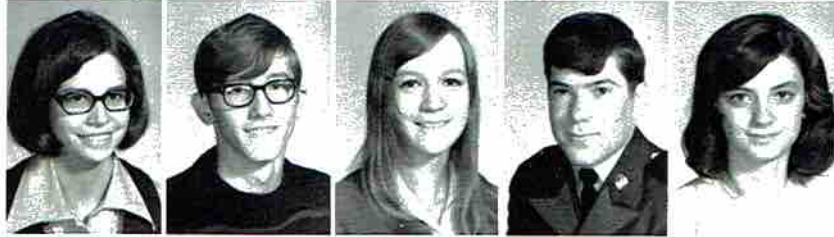

Gina Sheppard
Waylon Simpson
Pam Sims
Ronnie Skelton
Donna Smith



Eugene Smith
Christine Steelman
Rick Stewart
Sallie Stratton
Patricia Stubblefield



Tony Stubblefield
Gary Talley
Mike Taylor
Donald Thomas
Harold Thomas



Mark Thomas
Paul Thomas
Paulette Thomas
Robbie Thomas
Tommy Thomas



Tony Thomas
Gail Tidwell
Carolyn Tolliver
Bruce Trusty
Neva Turner

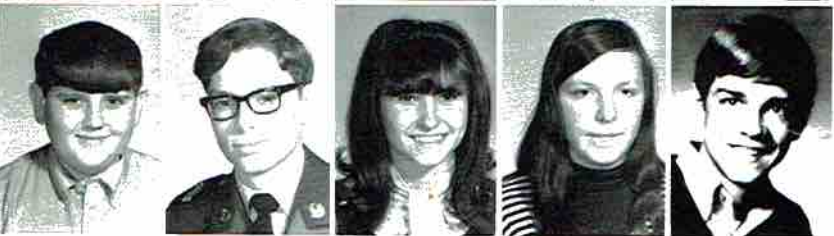

Nelson Page
Robert Page
Carol Painter
Teresa Paradise
Steve Patrick

Mike Pell
Waylon Perry
Connie Pickett
Richard Poe
Judy Powell



Rebecca Price
Dona Vest
Pam Vandiver
Tommy Venable
Anita Walker



James Walker
Linda Webb
Steve Webb
Melissa West
Danny Westmoreland



Mack Wheeler
Deborah White
Brenda Whitehead
David Whitehead
Kay Whitehead

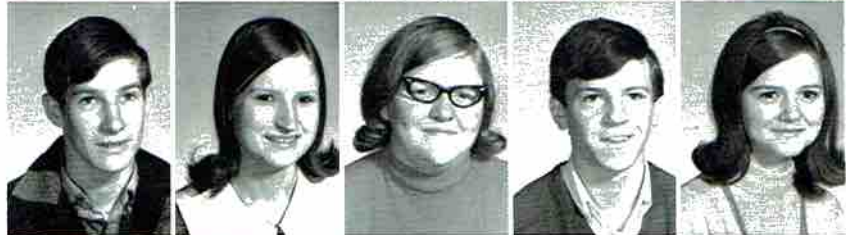

Renee Winter
Phillip Wilborn
Ronnie Wilbourn
Randy Wilhelm
Denny Williams



Elaine Williams
Mike Wilson
Sharon Wolf
Steve Wood
Frances Woodall



Roger Woodall
Stanley Woodall
Gay Zilbert



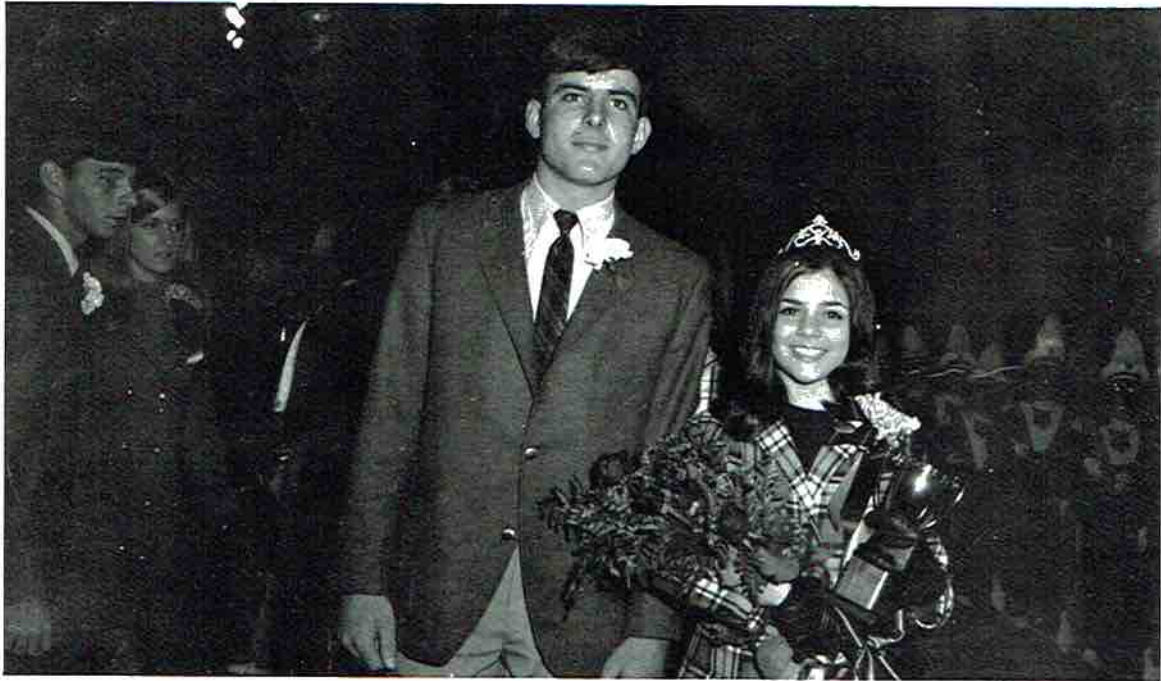

in Action

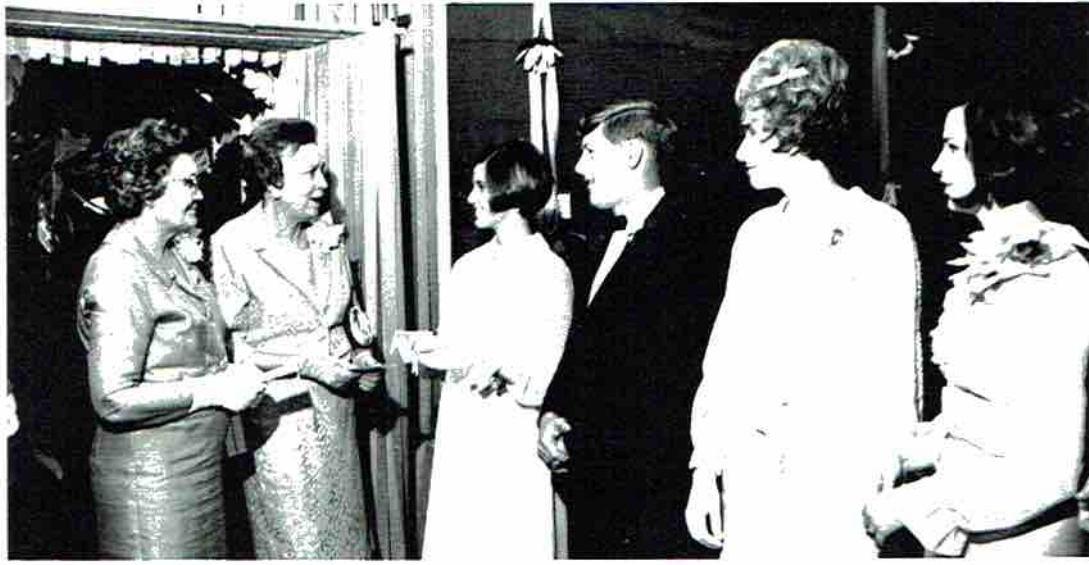

Sandra Brandon



Jackson County
Junior Miss

Mary Campbell

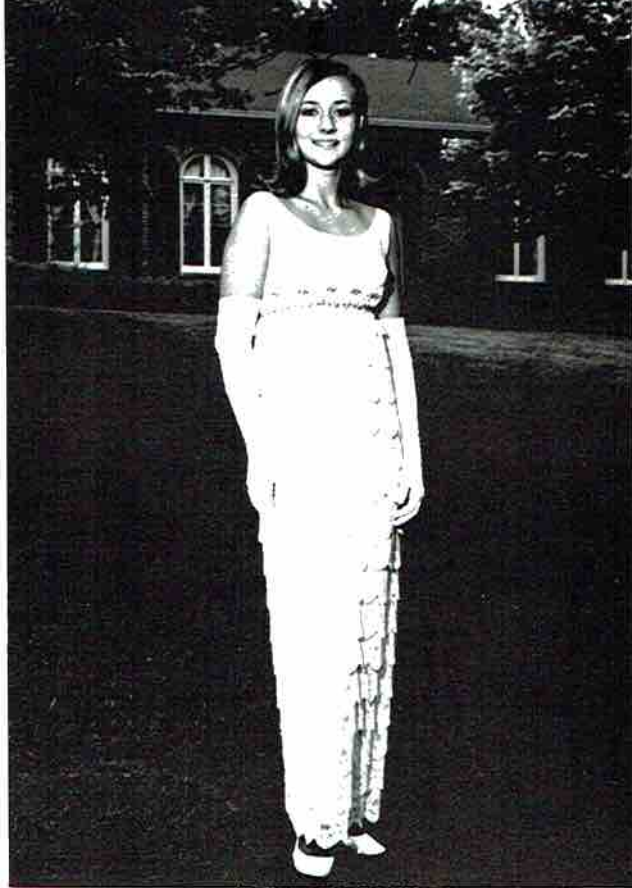

Miss F.H.A.

Nancy Cunningham

*1st Runner-Up
Debbie Karrh*

*2nd Runner-Up
Carolyn Webb*

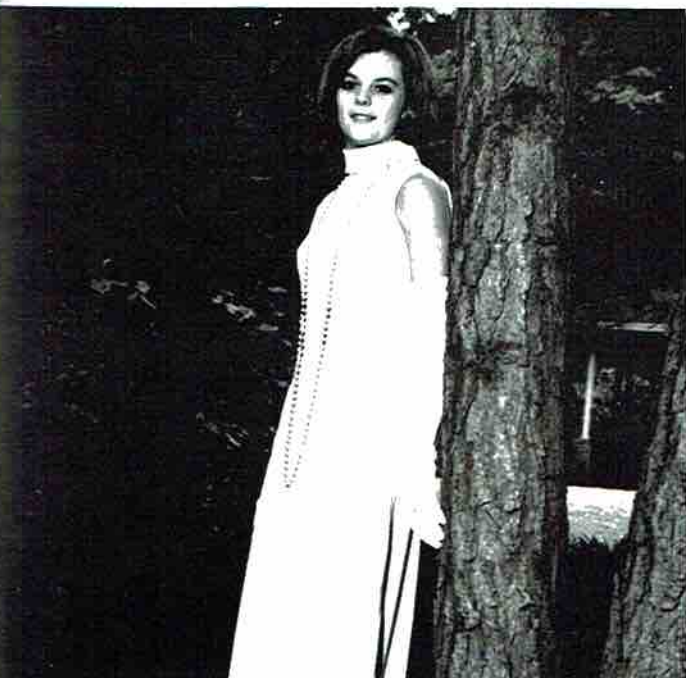

*Prom King and Queen
Paul Holland and Linda Lynch*



Homecoming Queen
1969-70
Binda Lynch



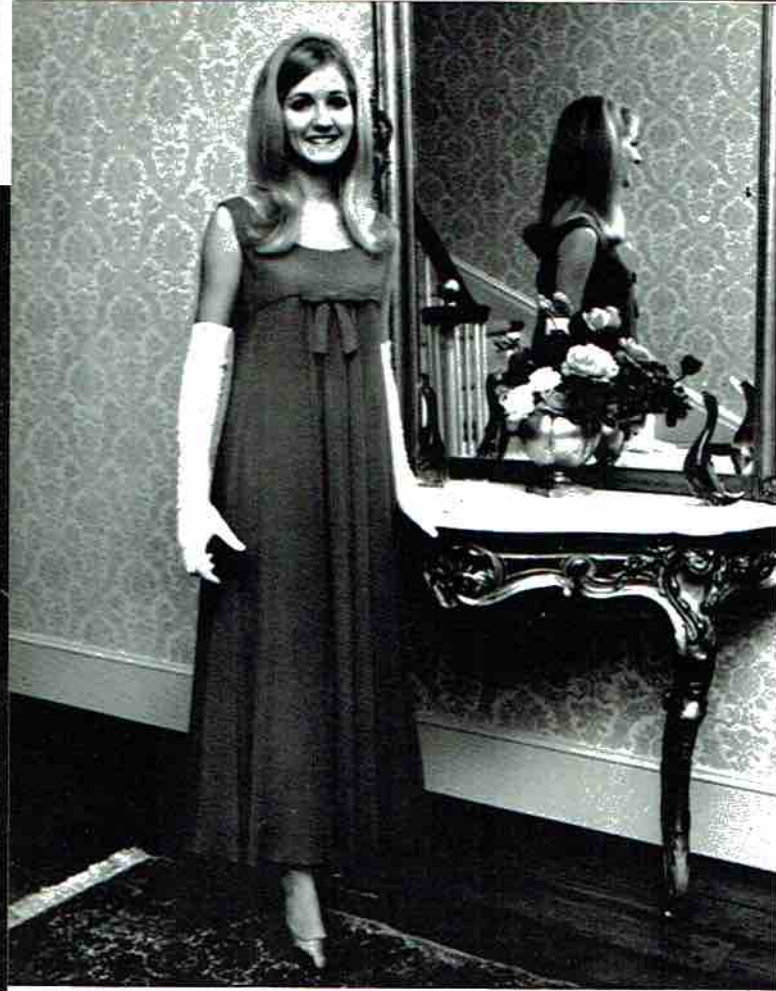

Senior Attendant

Sherry Downey

Junior Attendant

Wanda Murphy





Sophomore Attendant

Ann Brandon

Freshman Attendant

Jana Downey



Twirp King and Queen
Eddie Southeard and Mary Ben Robertson



Band Sweethearts
Cynthia Berry and Kenneth Woosley

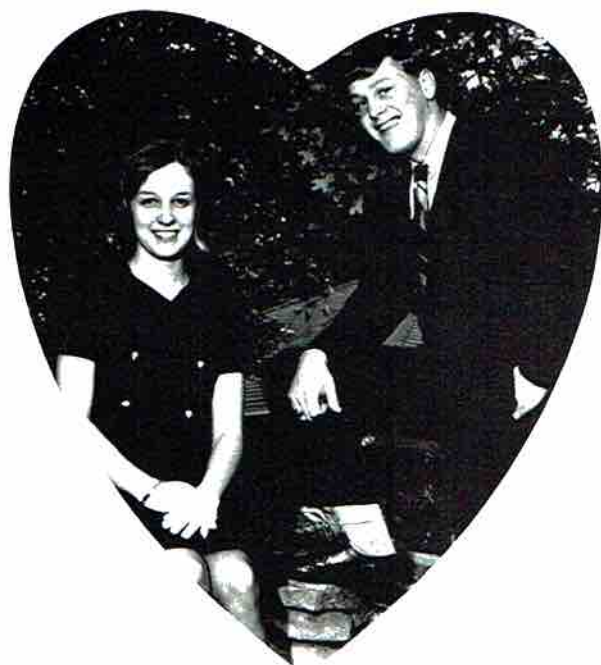

F.F.A. and F.H.A. Sweethearts
Nancy Cunningham and Rickey Dooley

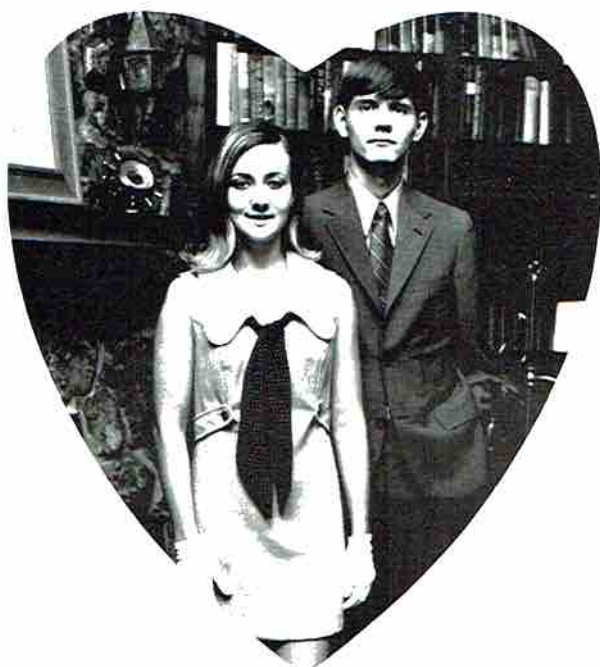

Senior Who's Who

Prettiest and Handsomest

*Sherry Downey and
Robert Dawson*



Most Likely to Succeed

*Gale Sheppard and
Jackie Bass*

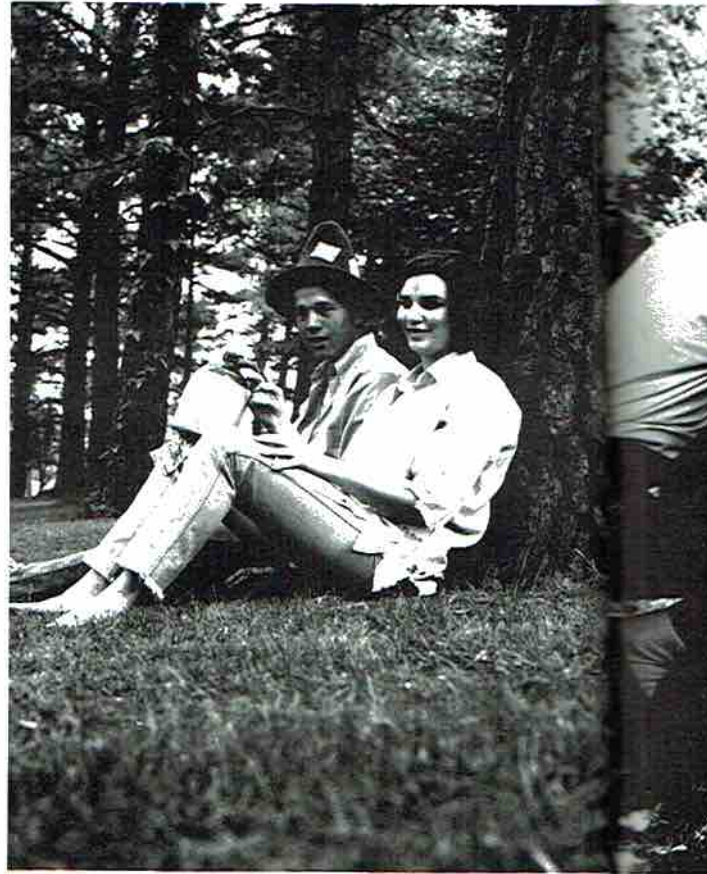
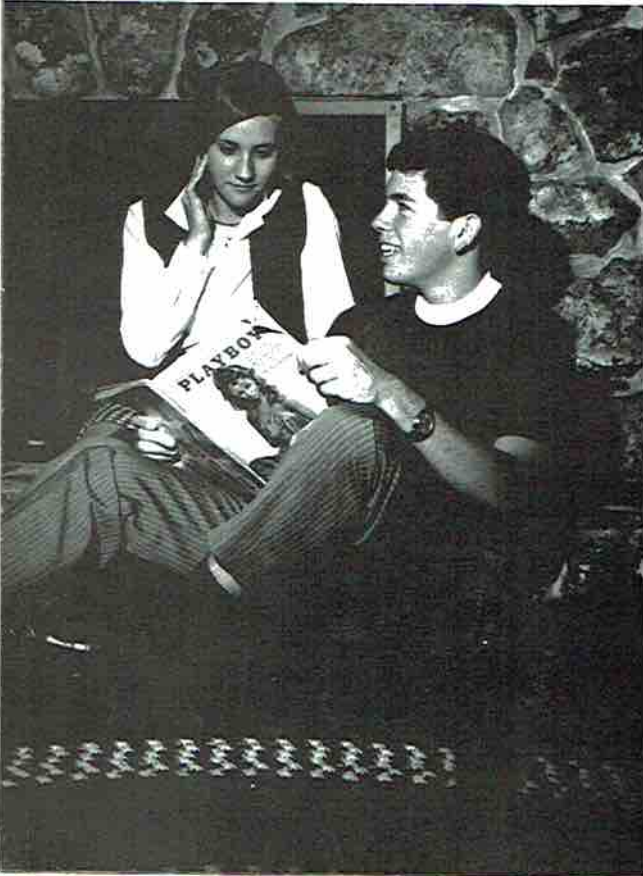

Most Studious

*Nancy Page and
Tom Hereford*

Who's Who

Most Talented

*Cassandra Lewis and
Robert Lee*



*Most Courteous
Sandra Brandon and
Nickey Bass*



Wittiest

*Linda Dolberry and
Vhern Etherton*



Neatest
Kay Cook and
Ingram Bankston

Most Popular
Linda Lynch and
Larry Morris



Friendliest
Patricia Lynch and
Jerry Hammon

Best All Around

*Margaret Hodges Gray and
Sammy Isbell*

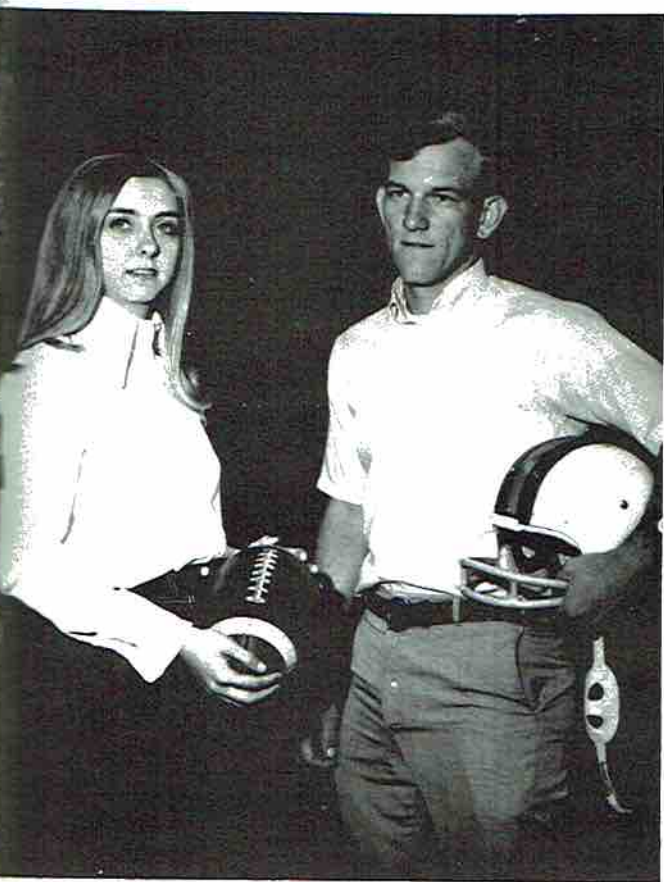

*Most
Original*

*Kathy Ruby and
Morris Necklaus*

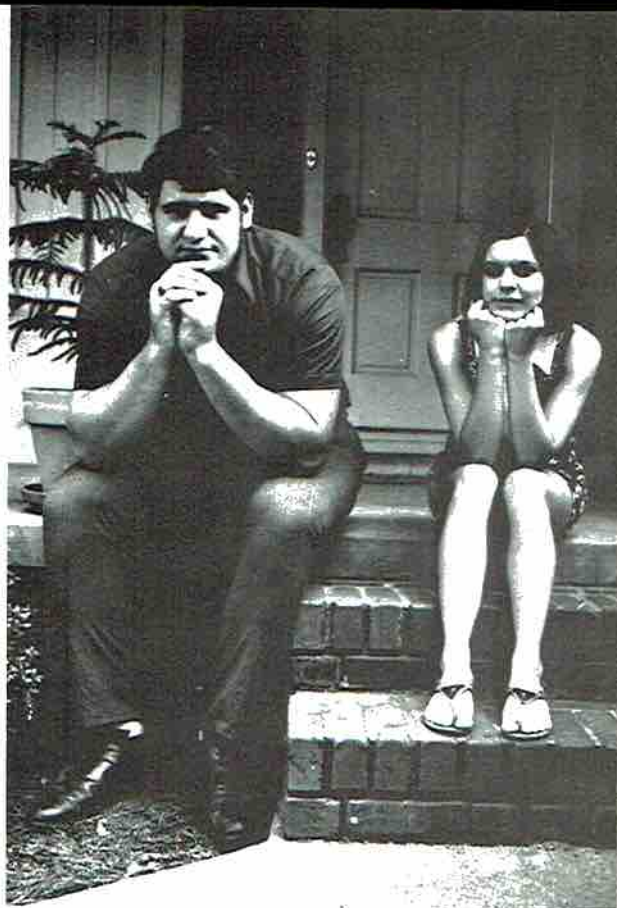

*Most Athletic
Rosa Stuart and
Eddie Brandon*

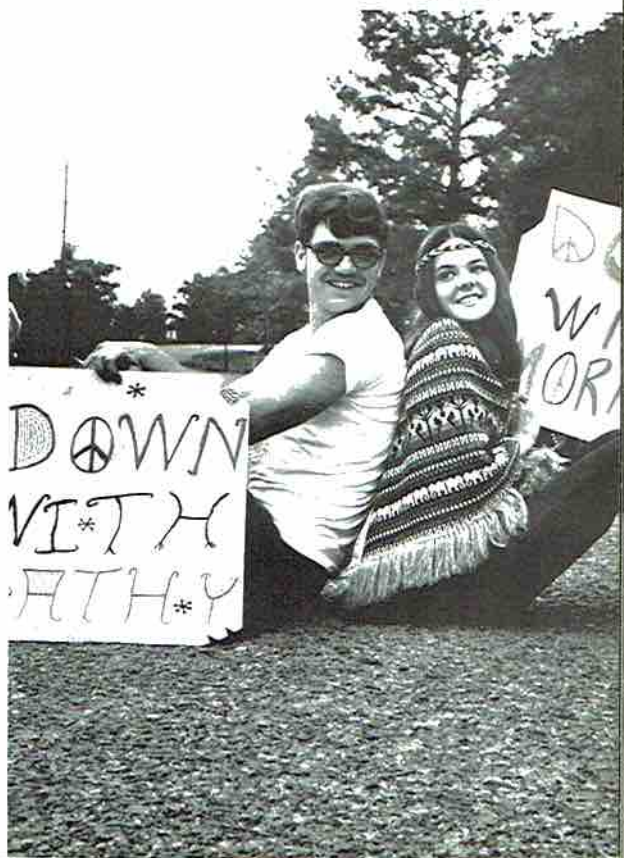

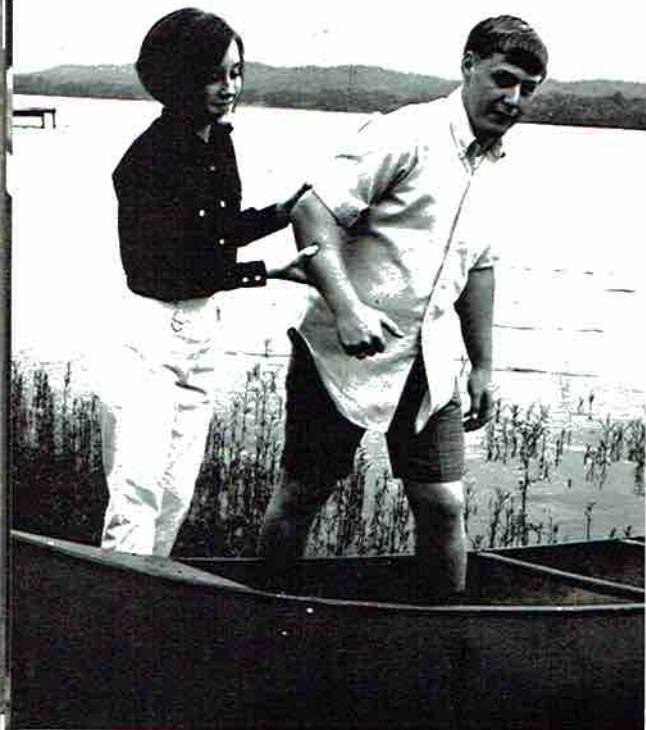

Most Cooperative

*Jordan Jacobs and
Kenneth Woosley*

Most Dependable

*Cynthia Berry and
James Green*



Most School Spirit

*Debbie Campbell and
Randy Airheart*



*Senior
Class
Favorites*

*Binda Lynch and
Jackie Bass*

*Nonnie English and
Ronnie Crawford*

*Junior
Class
Favorites*

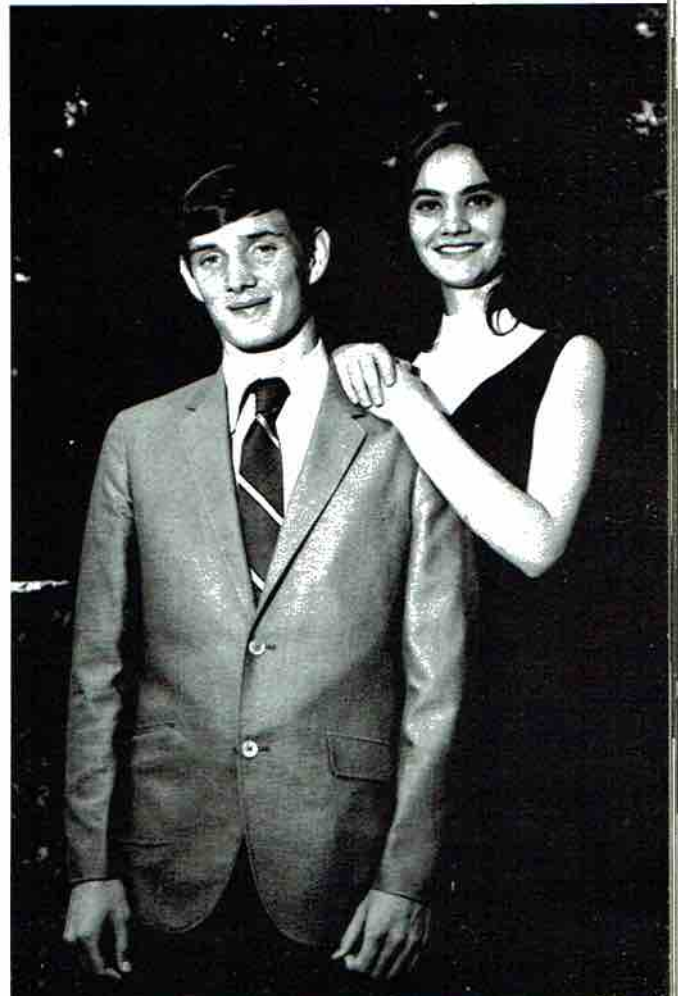



*Sophomore
Class
Favorites*

*Ann Brandon and
Eugene Miller*

*Freshman
Class
Favorites*

*Jana Downey and
Lester Gant*

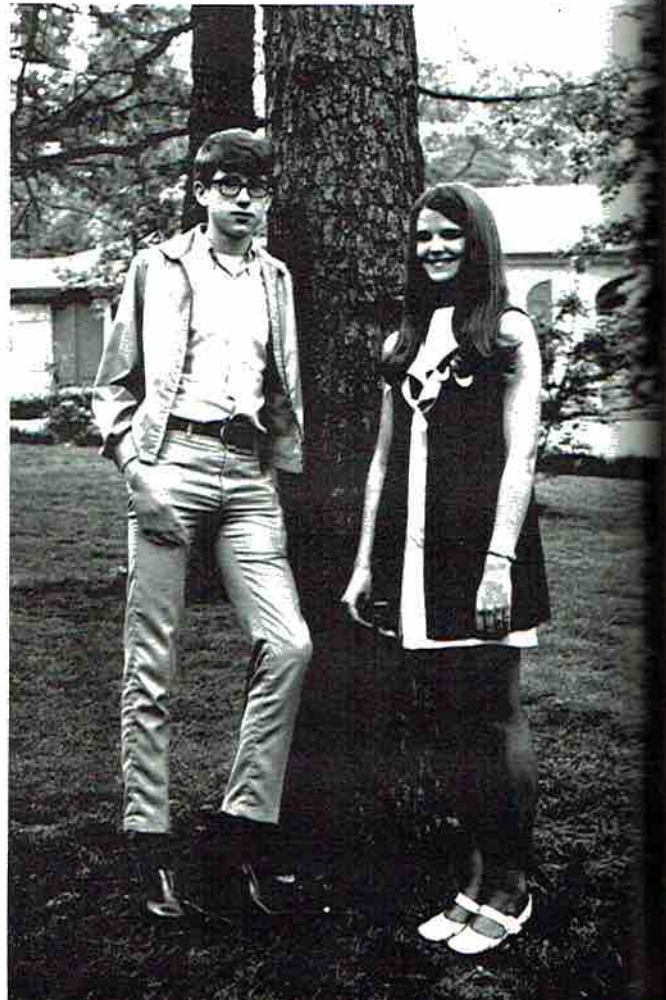

Mr. and Miss D.O.

Linda Stone and Tommy Evett



Organizations

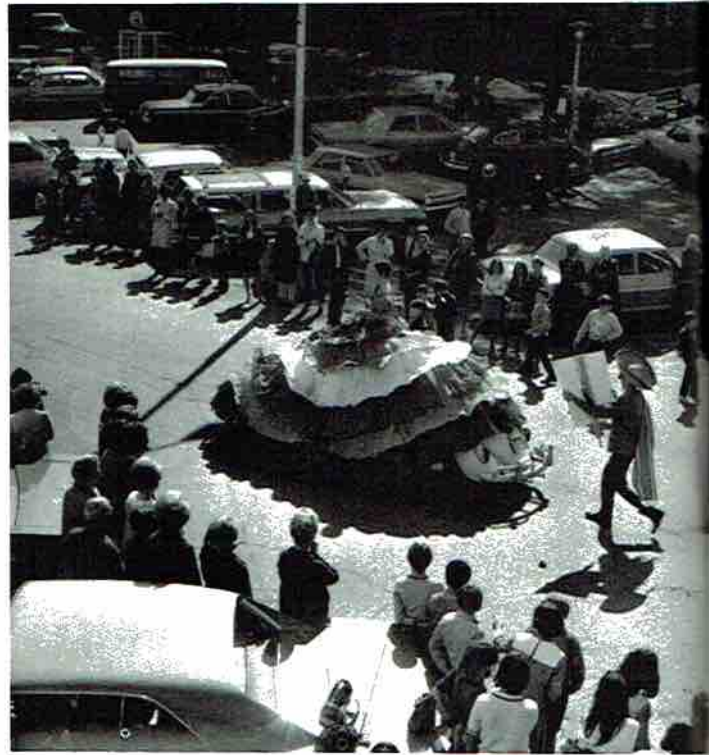

Stu



MEN
Barc
Alan
Cart
chae

S.H.S. Student Council



MRS. SANDERS
Student Council Sponsor



OFFICERS: Larry Morris - President, Ronnie Crawford - Vice-President, Holly Caldwell - Secretary-Treasurer, Robert Dawson - Chaplain.



MEMBERS: Nickey Bass, Cathy Allen, Jackie Bass, Sandra Brandon, Robert Lee, Fanny Webb, Linda Lynch, Mike Barclay, Hamlin Caldwell, Vickie Cook, Russell Glass, Janet Harris, Morgan Rousseau, Peggy Petty, Charles Keller, Alan Lee, Angela Devers, Walt Wright, Joel Dean, Steve Hamlet, Ann Brandon, Brenda Byrd, Russell Alley, Don Carter, Mike Hammer, Tommy Higginbotham, Jim Barclay, Gina Sheppard, Carolyn Crawford, Paula Jones, Rachael Cash, Billy Kirkland, Jimmy Nelson, John Hughes, Robert Page.

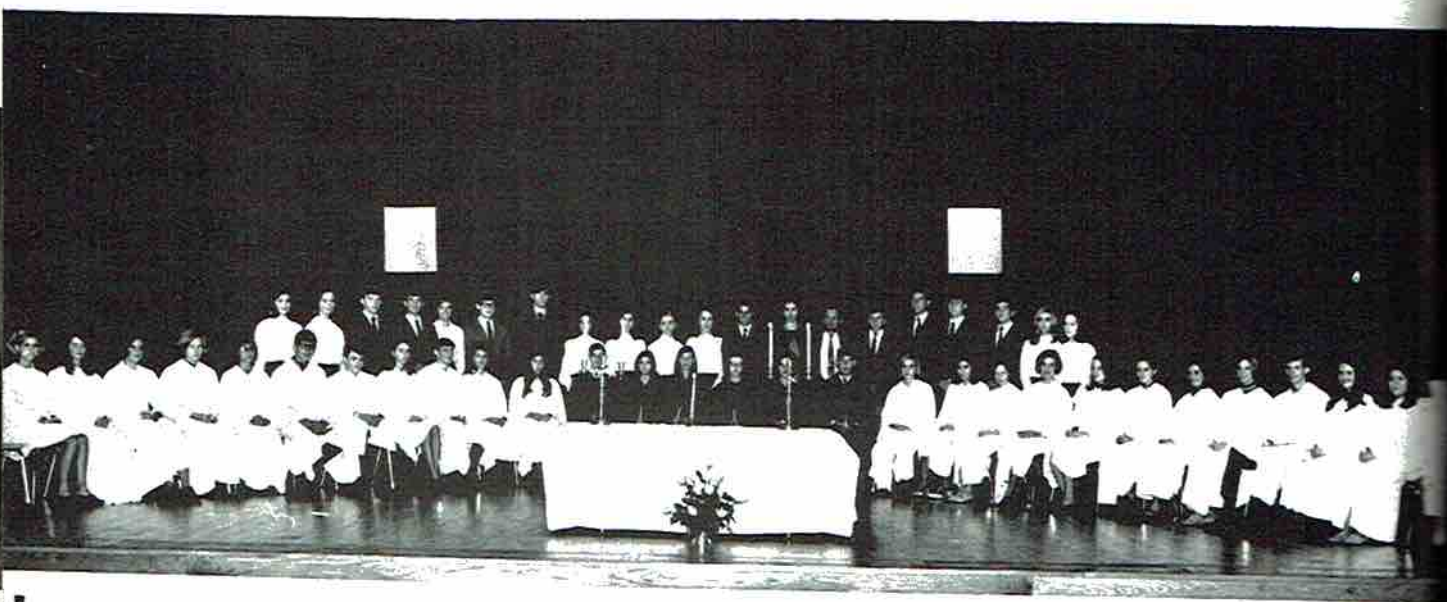

MEMBERS: Jackie Bass, Ingram Bankston, Sandra Brandon, Debbie Campbell, Mary Campbell, Robert Dawson, Gary Dean, James Green, Margaret Hodges, Paul Holland, Doug Hereford, Jordan Jacobs, Robert Lee, Larry McCoy, Larry Morris, Nancy Page, Gale Sheppard, Rosa Stuart, Stella Atkins, Kay Bradford, Teresa Glass, Denise Hastings, Linda Latham, Gary Nixon, Morgan Rousseau, Beth Akin, Donna Arnold, Janis Baker, Molly Baxter, Sue Cornelison, Ronnie Crawford, Deborah Dawson, Jane Muse, Sandy Gentle, Bill Page, Cynthia Pipes, Lee Smith, Marsha Thomas, Gayle Tubbs, Carolyn Webb, Ruby Nell Woodall, Tom Wright, Cathy Allen, Jannis Cornelison, Deborah Glass, Cassandra Lewis, Becky White.

National Honor Society

Officers

- Secretary - MARY CAMPBELL
- Vice-President - DEBBIE CAMPBELL
- President - JACKIE BASS
- Sponsor - MRS. ROBERTSON
- Treasurer - NANCY PAGE
- Reporter - MARGARET HODGES

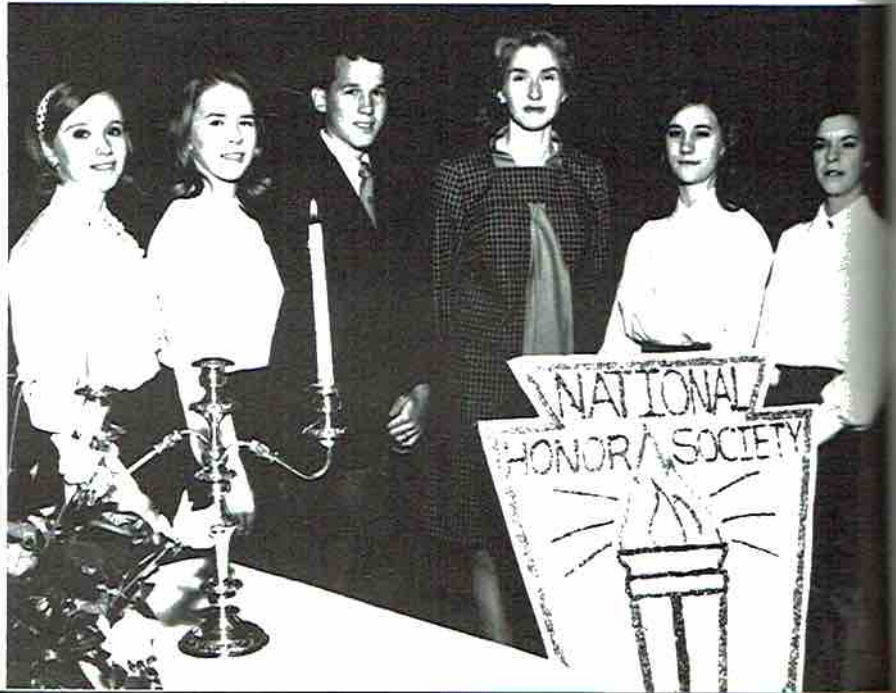

Laura
anderson
Wicky
Richard

EM Mc
DINE M
MARTH

Junior Science Club



Laura Harbin, Debbie Karrh, Mary Ben Robertson, Julie Boykin, Karen Rung, Amy Collins, Jane Moody, Linda Richardson, Mitzi Collins, Carol Ellerman, Ellen Clark, Steve Hamlet, Jim McCamy, Stanley Woodall, Al Butler, Vicky Pickett, Martha Gist, Belinda Butler, Rodney Jones, Richard Haston, Richard Benton, Steve Kennamer, Richard Neely.

Officers

JIM McCAMY - President

JANE MOODY - Vice-President

MARTHA GIST - Secretary-
Treasurer



PERIODIC TABLE OF THE ELEMENTS



Officers

- VANN GENTLE - Secretary
- MIKE BARCLAY - Vice-President
- TOM HEREFORD - President
- MRS. LEE - Sponsor
- DEBY MANSELL - Treasurer

Senior Science Club



*General Physics
and Electronics*



Photography

Biology Division

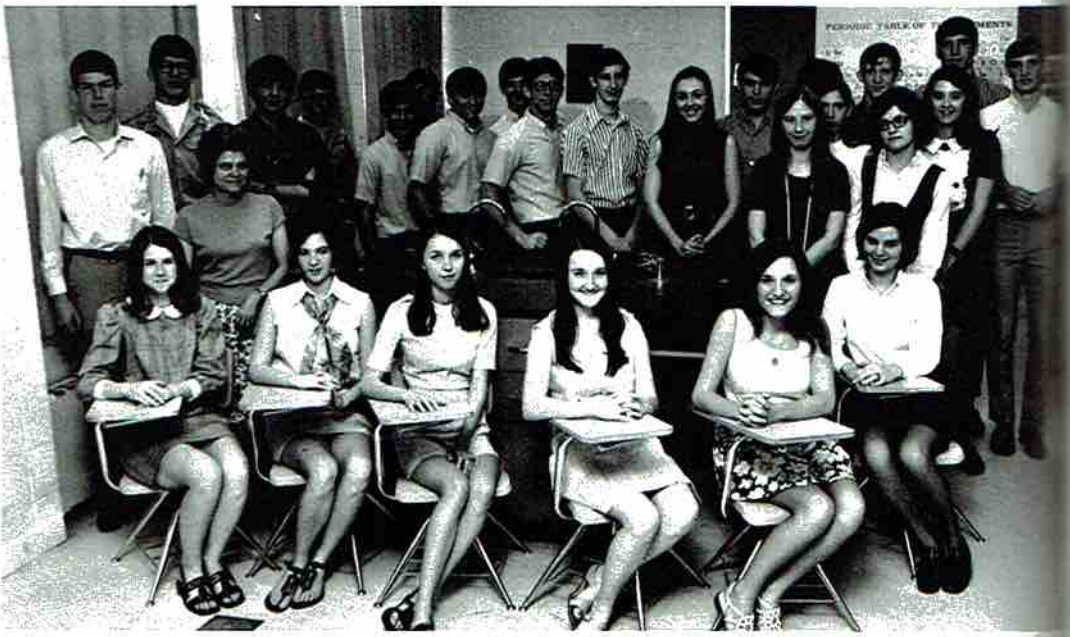

MEMBER
Camy
Betty
Rosa S
Ethert

MARY
GALE S
SHARO
ROSA S
MRS. A
BEVERL
RANDY



MEMBERS: Jannis Cornelison, Nancy Cunningham, Jordan Jacobs, Mary Campbell, Cindy Shelton, Sharon McCamy, Carolyn Webb, Janet Harris, Carol Evans, Gale Sheppard, Cynthia Berry, Deborah Dawson, Jane Thomas, Betty Howland, Beverly Smith, Mrs. Armstrong, Debbie Campbell, Debbie Roden, Deby Mansell, Sherry Downey, Rosa Stuart, Janet McGahey, Sandra Brandon, Teresa Glass, Stella Atkins, Robert Dawson, Randy Airheart, Vhern Etherton, Connie Collins, Anita Kern.

Future Teachers of America

Officers

- MARY CAMPBELL** - President
- GALE SHEPPARD** - Vice-President
- SHARON McCAMY** - Secretary
- ROSA STUART** - Treasurer
- MRS. ARMSTRONG** - Sponsor
- BEVERLY SMITH** - Parliamentarian
- RANDY AIRHEART** - Reporter



Wildcat Cheerleaders



ROSA STUART - Senior

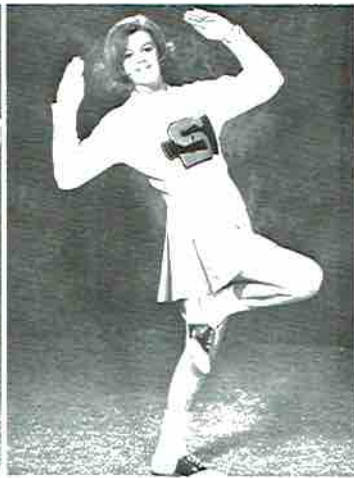

DEBBIE KARRH - Freshman



SHERRY DOWNEY - Senior



CINDY SHELTON - Junior
Alternate

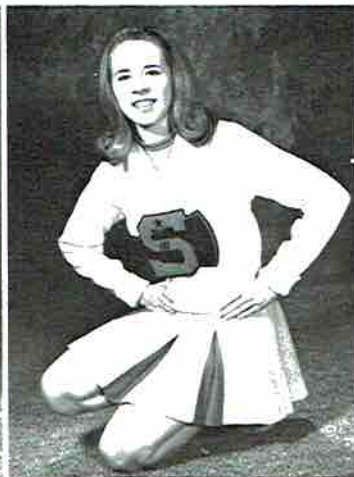

DEBBIE CAMPBELL - Senior
Head



MELANIE ENGLISH - Sophomore



NANCY CUNNINGHAM - Junior



DEBBIE BRYANT - Junior



LINDA RICHARDSON
Sophomore - Alternate



MRS. SLOAN
and Cheerleaders



Pep Club



MRS. SLOAN - Pep Club
and Cheerleader Sponsor.



Randy Airheart - President, Gale Sheppard - Vice-President, Margaret
Gray - Secretary, Linda Dolberry - Treasurer, Linda Lynch - Reporter.

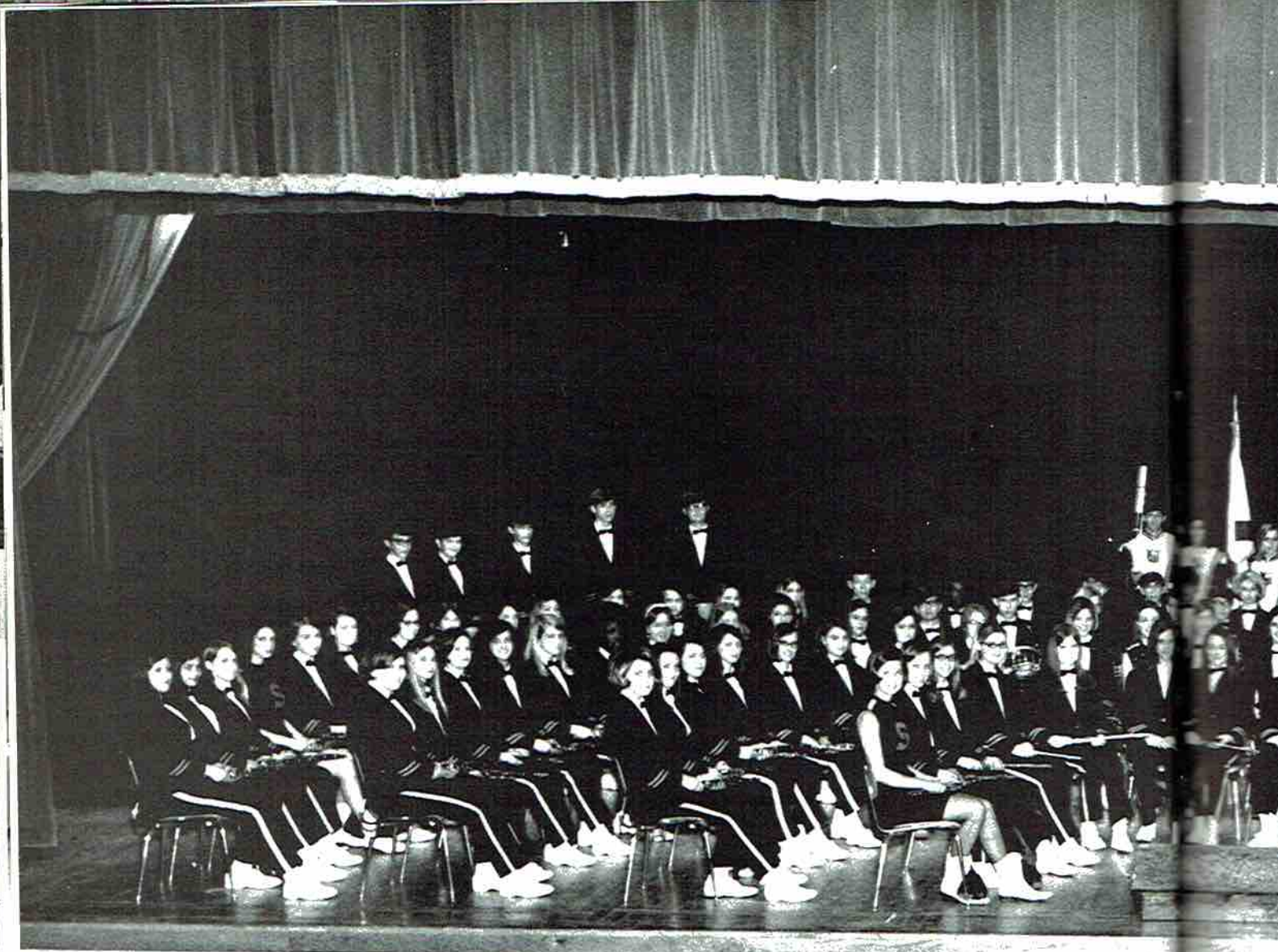

5

Wildcat Ba



MR. AMBERSON
Band Director

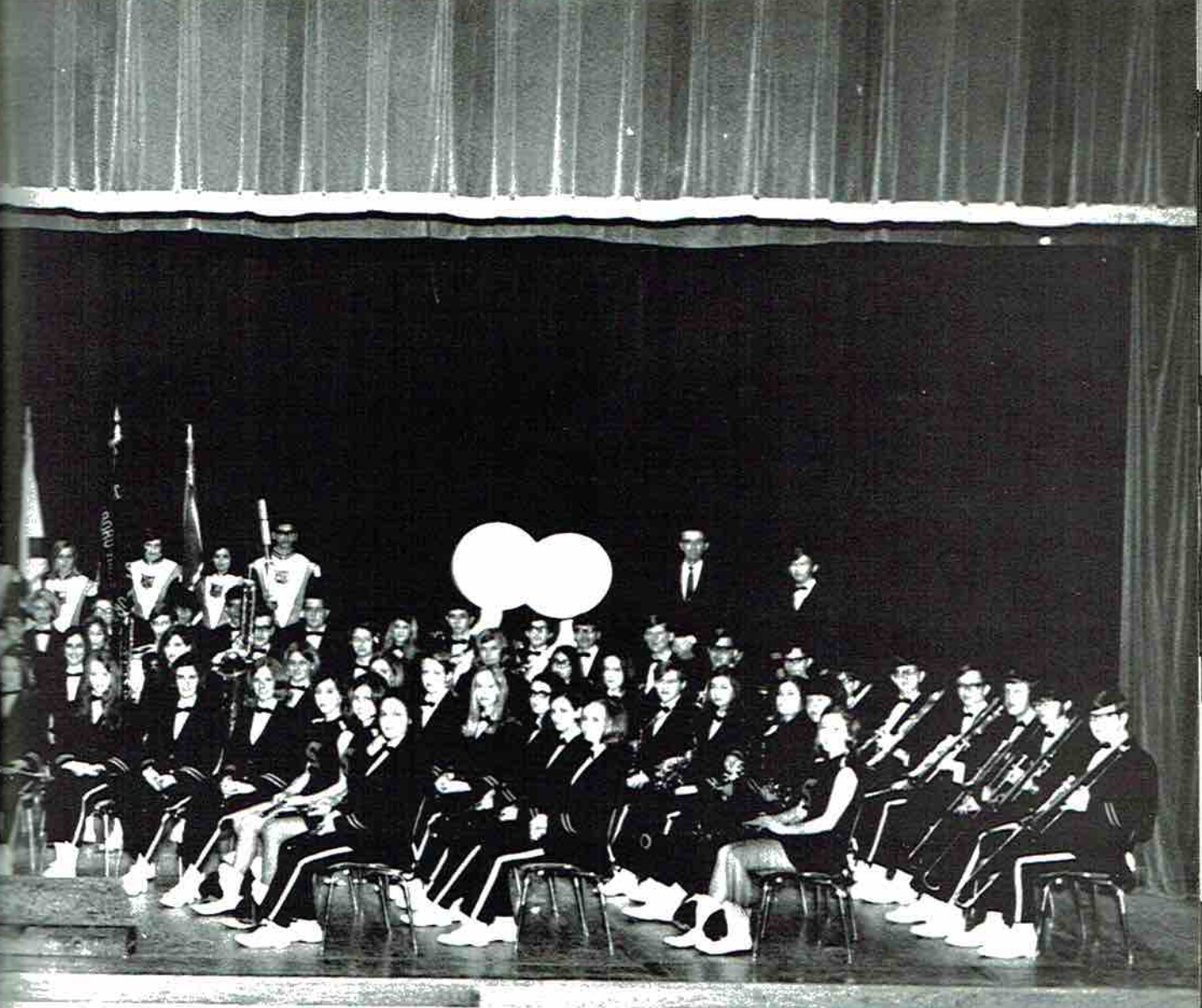

Band

MORGAN ROUSSEAU
Drum Major





DEBORAH DAWSON - Junior

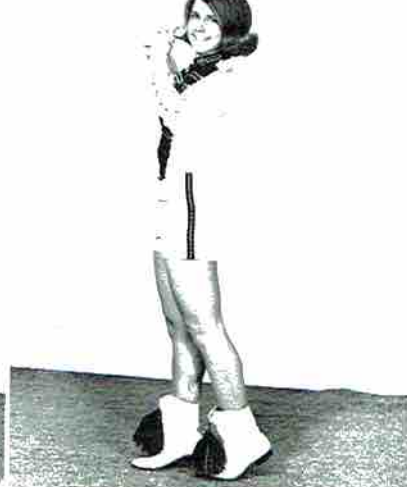

SANDRA BRANDON - Head - Senior



AMY COLLINS - Sophomore



JANE THOMAS - Junior



ANGIE DEVERS - Junior



DEBBIE HOLLAND - Junior

S.H.S. Majorettes



Band Officers

ROBERT LEE - Captain

JIMMY BERGMAN - 1st Lieutenant

KENNETH WOOSLEY - 2nd Lieutenant

SANDRA BRANDON - Secretary-Treasurer

MR. AMBERSON - Director

COLO



Richa
Bento
Debo
Susan



COLOR GUARDS: Bobby Webb, Kay Cook, Captain; Beth Akin, Sharon Wolfe, Marsha Thomas, George Amrhein.

Tri-M Club



Richard Haston, Steve Hancock, Andy Skelton, Kenneth Woosley, Jimmy Bergman, Phil Cox, Robert Lee, Richard Benton, Alan Lee, Cynthia Berry, Debbie Holland, Jim McCamy, Martha Gist, Morgan Rousseau, Amy Collins, Deborah Dawson, Deborah Glass, Mary Moore, Eddie Hicks, Mr. Amberson, Carol Evans, Ellen Clark, Jean Keller, Susan Nichols, Pam Hodges, Mary Campbell, Anita Kern, Jannis Cornelison, Barbie Bradford, Jena Bacon.



Medical Careers Club

Mrs.
Edito
den,
Mich

Officers

- SANDRA BRANDON - President
- CYNTHIA BERRY - Vice-President
- MRS. ALLEN - Sponsor
- SANDY GENTLE - Secretary
- MARTHA GIST - Treasurer



Lilli
Dan
Libr
Pow

Torch Staff

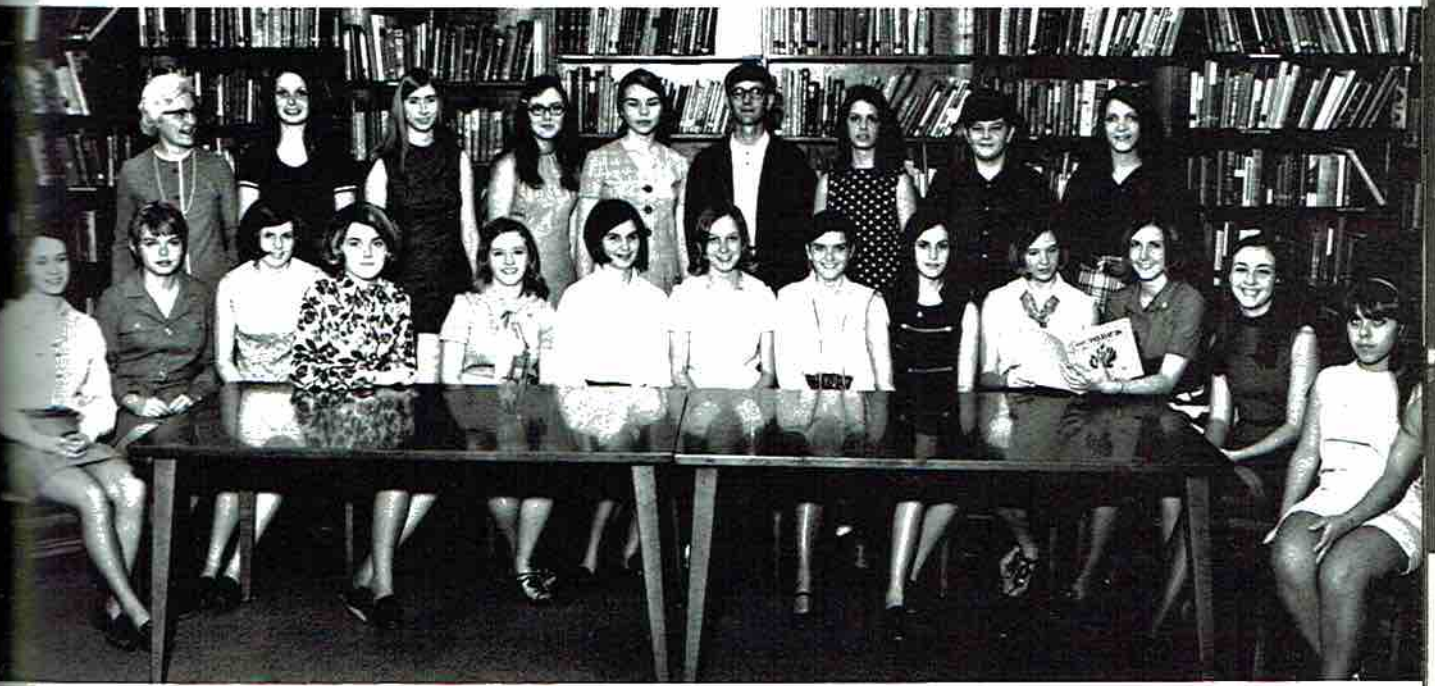

Mrs. Heath - Sponsor, Gale Sheppard - Assistant Editor, Carolyn Webb, Beverly Smith, Kay Cook, Sandra Brandon, Editor, Amy Collins, Cynthia Berry, Kenneth Woosley, Sharon McCamy, Marilyn Morris, Sharon Wolf, Debbie Roden, Jane Thomas, Elaine Warren, Alice Devers, Valerie Seale, Cheryl Morrison, Belinda Butler, Angie Devers, Mickey Nichols, Nancy Prentiss, Art Editor, Bobby Webb.

Library Assistants



Lillie Allen, Betty Hambrick, Norma Armhein, Kay Womack, Kathy Ruby, Miss Heathington - Assistant Librarian, Danny Westmoreland, Bruce Trusty, David Shelton, Tommy Thomas, Jerry Walker, Tony Thomas, Mrs. Heath - Librarian, Sue Jacobs, Linda McAllister, Rhonda Giles, Kathy Bertagnolli, Anita Walker, Marsha Pittman, Judy Powell.



Library Club

Officers

- MRS. HEATH - Sponsor
- GALE SHEPPARD - Parliamentarian
- CAROLYN WEBB - Historian
- BEVERLY SMITH - Reporter
- KAY COOK - Treasurer
- SANDRA BRANDON - TORCH Editor
- AMY COLLINS - Secretary
- CYNTHIA BERRY - President
- KENNETH WOOSLEY - Vice-President



MOR
ANI
MRS
SAN
NAN
VAL



Drama Club

Officers

MORGAN ROUSSEAU - President

ANITA KERN - Vice-President

MRS. KING - Sponsor

SANDRA BRANDON - Treasurer

NANCY PRENTISS - Secretary

VALERIE SEALE - Stage Director



S.H.S. Drama Club Presents

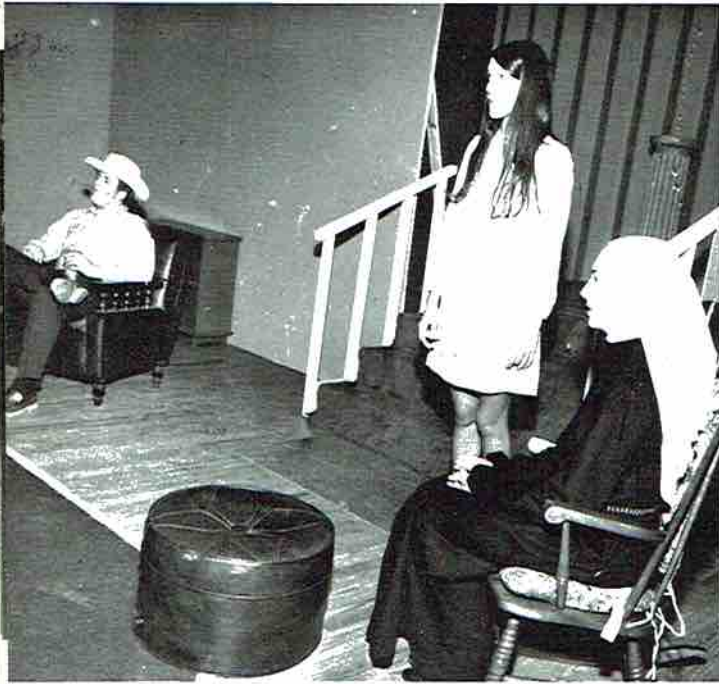

Jane M
son, M

"Murder Takes the Veil"



CAST OF "MURDER TAKES THE VEIL"

Debate Team



Jane Muse, Darlene Eiford, Jane Thomas, Sharon McCamy, Richard Benton, Russell Glass, Kathy Ruby, Sue Cornelison, Mary Campbell, Anita Kern, Randy Airheart, Keith Devers.

High School Bowl



Debbie Campbell, Mary Campbell, Robert Lee, Randy Airheart.



Spanish Club

Officers

BETTY HOWLAND - President

ANITA KERN - Vice-President

MARY CAMPBELL - Secretary

TOM WRIGHT - Treasurer

SHARON McCAMY - Reporter

MR. TAYLOR - Sponsor





Second and Third Year Girls
Future Homemakers of America

First Year Girls



Officers

SHIRLEY BURROW - Historian

DEVA McNELLY - Secretary

ELLEN PHILLIPS - Vice-President

LINDA DOLBERRY - President

BEVERLY SMITH - Parliamentarian

LINDA LYNCH - Reporter

MARGARET HODGES GRAY,
DARCY LONG - Recreation Leaders

CASSANDRA LEWIS - Treasurer

MRS. INGRAM and MRS. MATTHEWS -
Sponsors



MRS. W. W. MATTHEWS - Sponsor



MRS. DORAN INGRAM - Sponsor

RO
ME
NO
SA

Glee Club

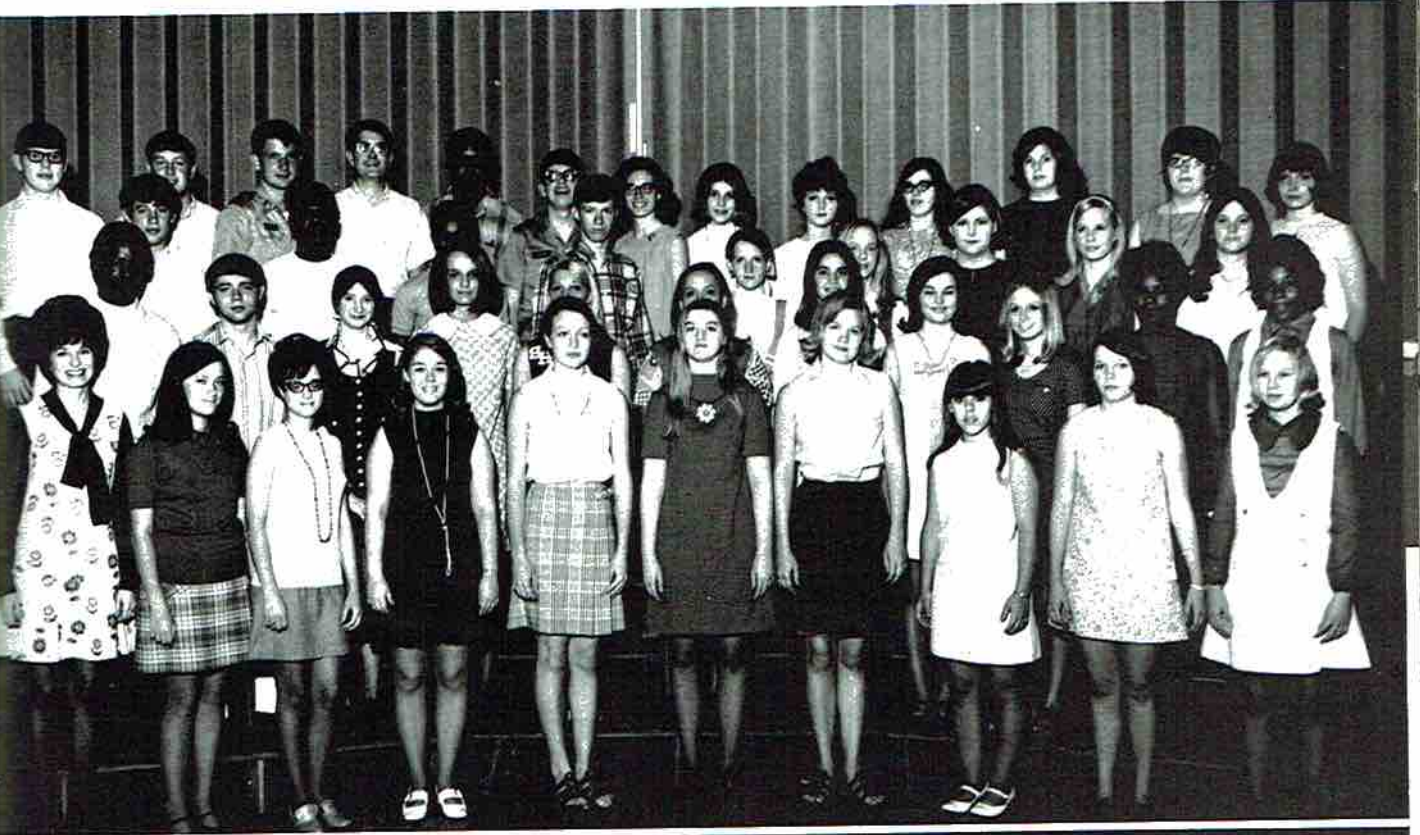

Officers

ROBERT LEE - President

MRS. COURTNEY - Sponsor

NONNIE ENGLISH - Vice-President

SANDY GENTLE - Secretary-Treasurer



Annual Staff



DEBBIE CAMPBELL -
Editor

MRS. BROOME -
Sponsor

MARY CAMPBELL -
Assistant Editor

MARGARET GRAY -
Business Manager

JANNIS CORNELISON,
JANET McGAHEY -
Junior Editors

SANDRA BRANDON -
Freshman-Sophomore Editor

ROSA STUART,
CONNIE COLLINS -
Senior Editors



SHARON McCAMY,
BEVERLY SMITH -
Features Editors

CAROL EVANS -
Organizations Editor

DEBY MANSELL -
Sports Editor

VALERIE SFALE -
Faculty Editor



SEATEL
let, S
Barrie

President

Vice-Pres

Secretary -
STEVE

Sergeant a
CHARL



SEATED: Jackie Smith, Jennifer Bellomy, Charles Derrick, Lebron Little, Dale Ferguson, Phil Phillips, Steve Hamlet. STANDING: Craig Henshaw, Nathan Strickland, Tom Wright, Steve Kennamer, Jackie Wooten, David Shelton, Bernie Smith, Donnie Wood, Steve English, Richard Haston, Richard Neely, Barry Berry.

Chess Club

Officers

President - STEVE KENNAMER

Vice-President - BARRY BERRY

Secretary-Treasurer -
STEVE HAMLET

Sergeant at Arms -
CHARLES DERRICK



Wildcat Staff

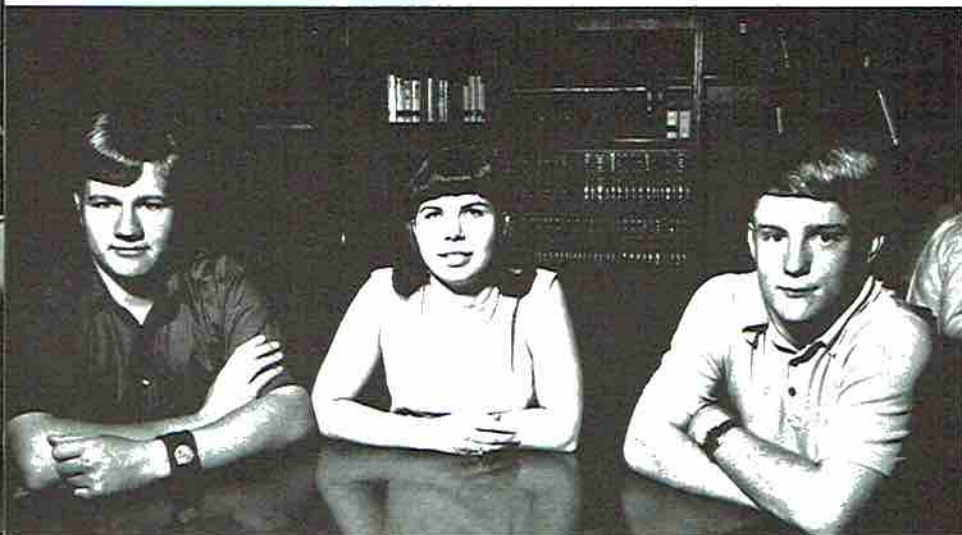

RANDY AIRHEART - Editor

MRS. WALLINGSFORD - Sponsor

KENNETH GRISWOLD -
Assistant Editor

LINDA LYNCH - Advertising
Manager

DEBORAH GLASS - Business
Manager

MARILYN MORRIS - Circulation
Manager



REPORTERS: Betty Howland,
Paula Carter, Cynthia Berry,
Jane Thomas, Debbie Hol-
land, Nicky Bass, Jean Keller,
Diane Kennamer.





Future Farmers of America

Officers

TOMMY COOK - President

RANDY CASH - Vice-President

PHIL PHILLIPS - Treasurer

LEWIS JOHNSON - Secretary

MITCH DEVERS - Sentinel

RICKEY DOOLEY - Reporter



Fellowship of Christian Athletes

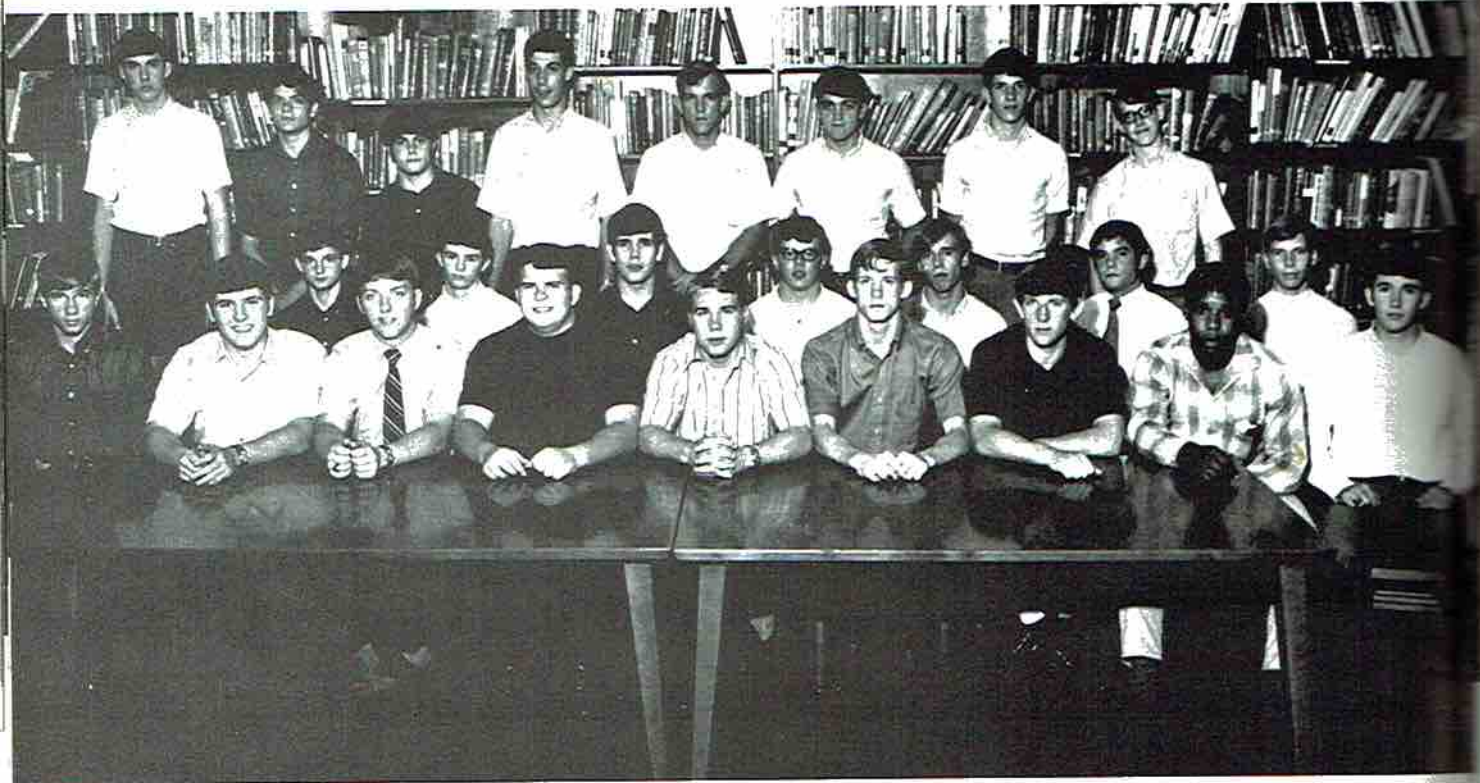

Mike Cobb, Larry Morris, Paul Holland, Vhern Etherton, Pat Presley, Tom Wright, Grady Gattis, Barry Tally, Robert Dawson, Eddie Sisco, Roger Linville, Rudy Johnson, Robin Shelton, Eugene Miller, Ingram Bankston, Ralph Grider, Phillip Campbell, Jack Wooten, Jim Davis, Glen Cornelison, Eddie Brandon, Ronnie Thompson, Eddie Southead, Walt Wright.

Officers

ROBERT DAWSON - President

PAT PRESLEY - Secretary-Treasurer

VHERN ETHERTON - Vice-President





Diversified Occupations

Officers

TOMMY EVETT - President

AGNES CORNELISON - Reporter

LINDA STONE - Secretary-Treasurer

DIANE EDWARDS - Vice-President

MR. J. R. PORCH - Sponsor

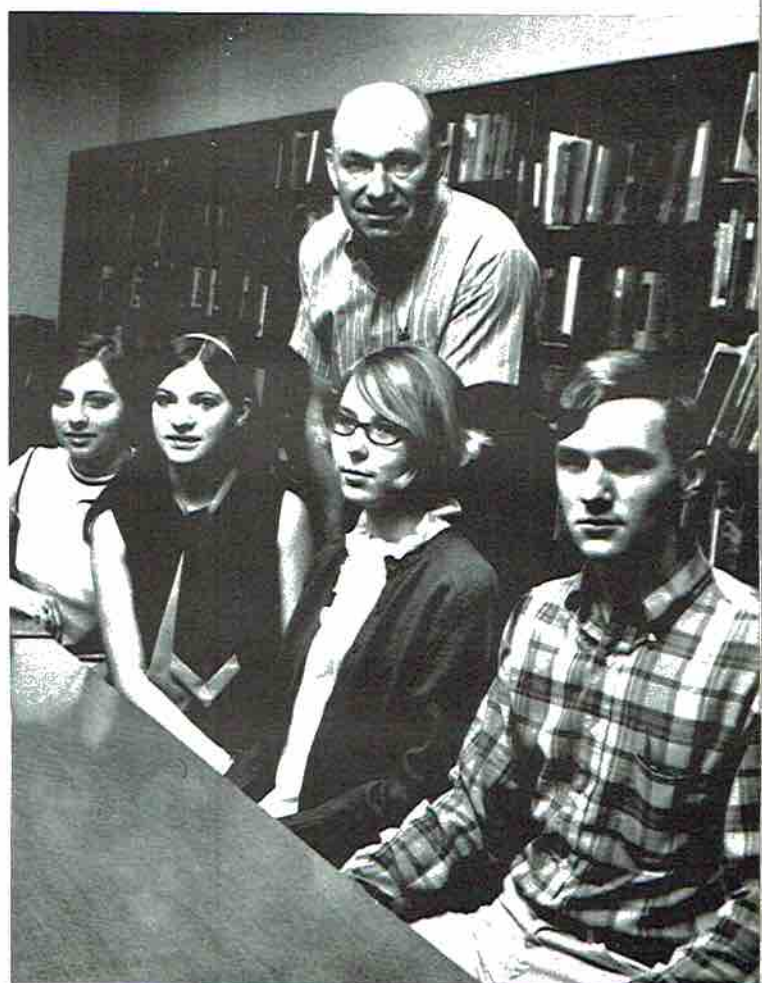

R. O. T. C.

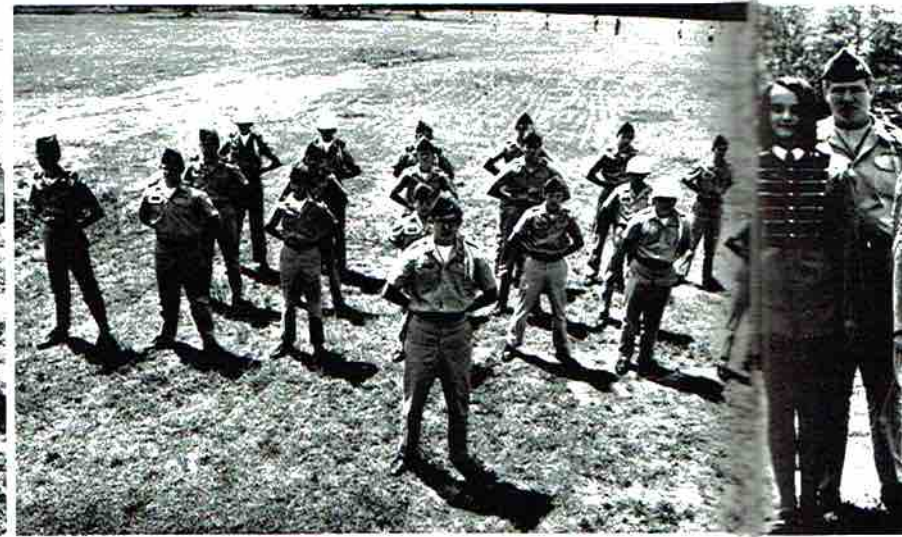

C.

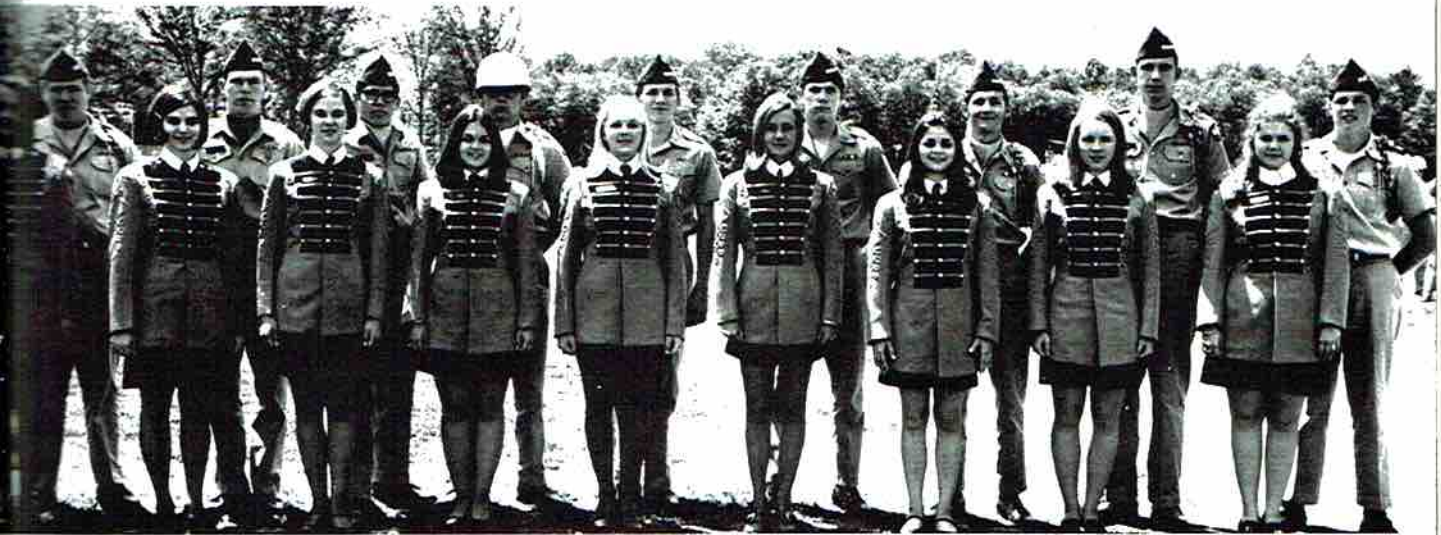

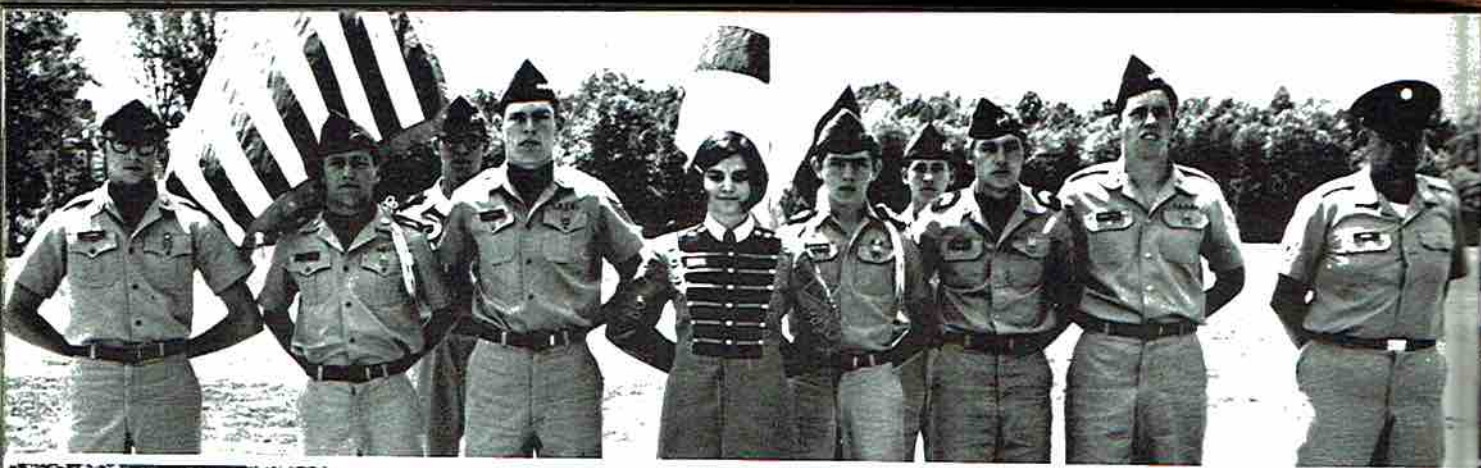

Sports

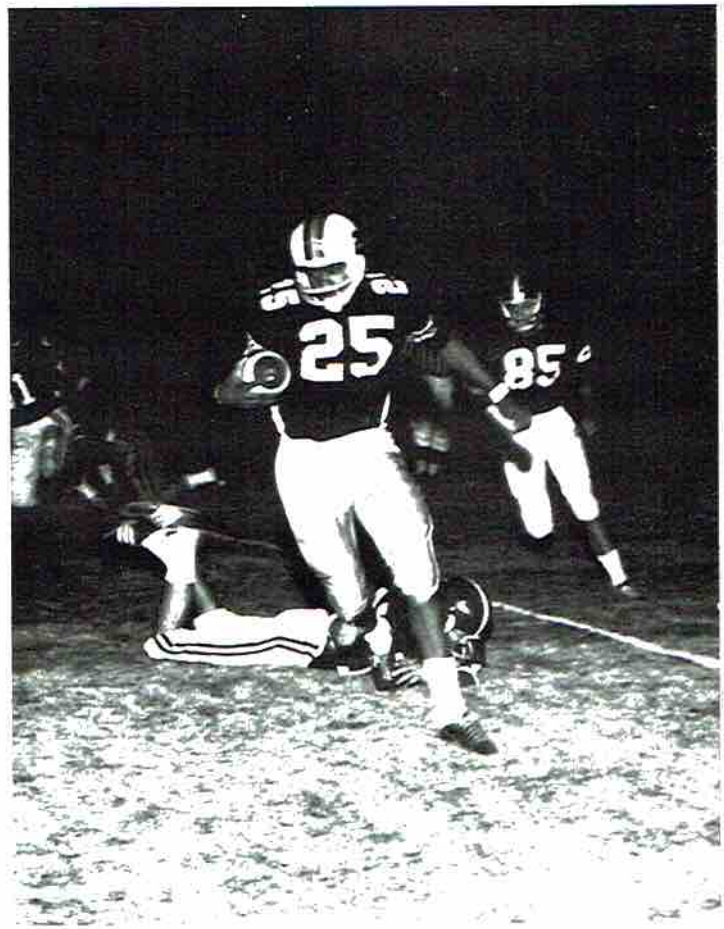

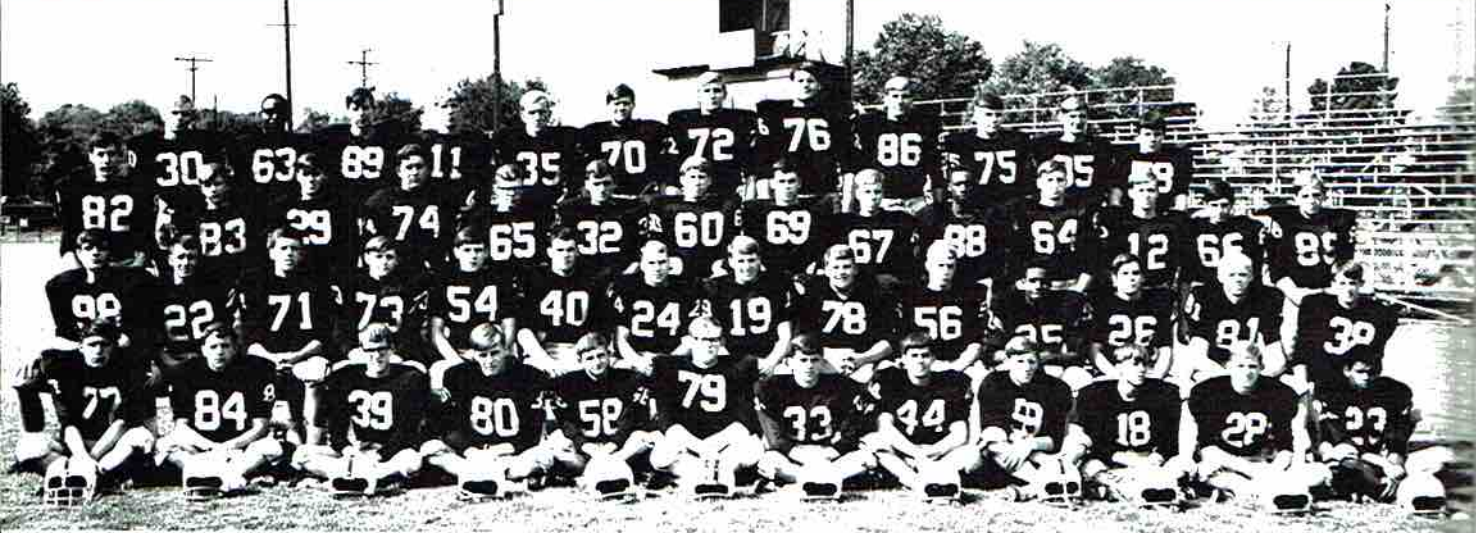

FRONT ROW: B. Haywood, C. Heath, W. Wright, E. Miller, E. Cisco, E. Abner, R. Rounsavall, V. Gentle, G. Gattis, M. Cobb, T. Wright, F. Edmondson. SECOND ROW: J. Wooten, R. Dawson, T. Hereford, S. Johnson, R. Johnson, T. Michaels, P. Presley, P. Holland, V. Etherton, J. Boozer, B. Talley, I. Bankston, B. Webb, J. Dean. THIRD ROW: G. Cornelison, H. Lusk, G. Evett, L. Brewer, R. Shelton, R. Thompson, H. Wicks, M. Guinn, R. Grider, R. Toliver, M. White, B. Yates, P. Precise, H. Holderfield. FOURTH ROW: J. Holcomb, C. Harris, G. Day, E. Southeard, E. Brandon, D. Jones, H. Caldwell, S. Isbell, H. Caldwell, L. Morris, R. Crawford, T. Crawford.

Sept. 5	Austin	13-0	Home	Oct. 17	Open		
Sept. 12	Hixson, Tenn.	6-0	Away	Oct. 24	Guntersville	27-6	Home
Sept. 19	Bradshaw	28-12	Away	Oct. 31	Fort Payne	20-0	Away
Sept. 26	Albertville	21-6	Away	Nov. 7	Open		
Oct. 3	Decatur	0-30		Nov. 14	Athens	20-23	
Oct. 10	Arab	12-8	Home				

S.H.S. Fighting Wildcats

COACHES: Cleveland, Keys, Moore - Head Coach, Stagg, and Brothers

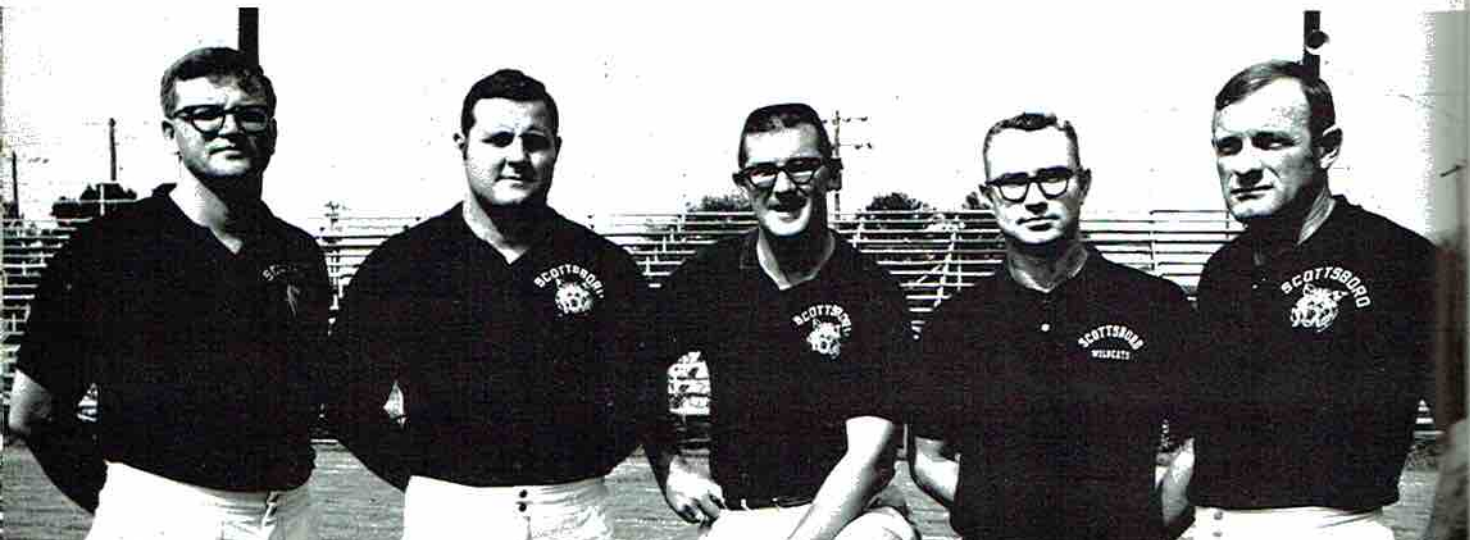



FIRST ROW: M. Guinn, M. White, E. Brandon, G. Day, T. Hereford. SECOND ROW: R. Dawson, T. Michaels, R. Johnson, J. Boozer, V. Etherton, L. Morris, B. Webb. STANDING: H. Holderfield, G. Evett, S. Isbell, P. Presley, P. Holland, I. Bankston.

Senior Squad

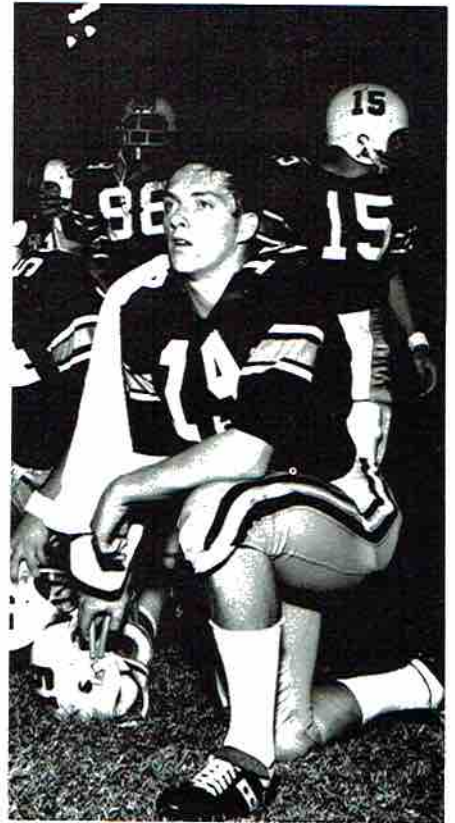



INGRUM BANKSTON - Back



JOHNNY BOOZER - Center



EDDIE BRANDON - Back



JIM



HAMLIN CALDWELL - End



HOLLEY CALDWELL - End

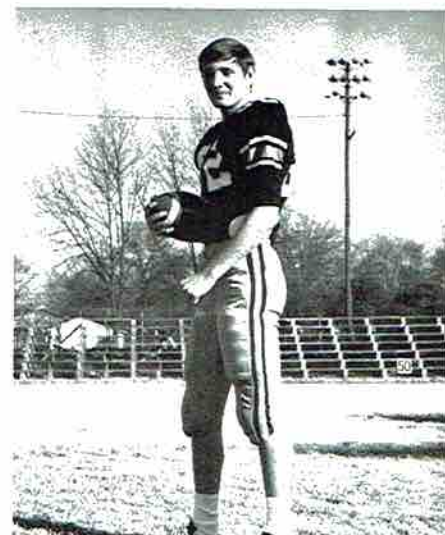

RONNIE CRAWFORD - End



GRAD

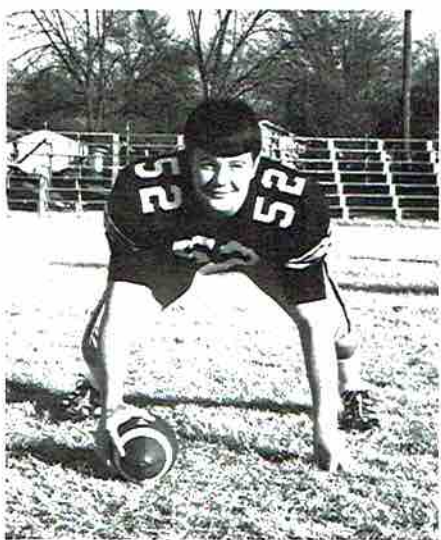

TOM ED CRAWFORD - Center



ROBERT DAWSON - Back



GLENN DAY - End



CHAR



JIM DAVIS - Fullback



FREDERICK EDMONDSON - Back



VHERN EHERTON - Tackle



GRADY GATTIS - Center



VANN GENTLE - Back



MIKE GUINN - Guard



CHARLES HARRIS - Guard



CARY HEATH - Back



TOM HEREFORD - Tackle



PAUL HOLLAND - Quarterback



SAM ISBELL - Tackle

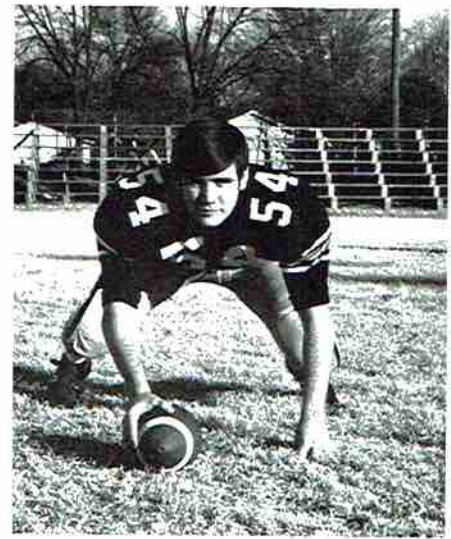

RUDY JOHNSON - Center



EDDIE SOYARS

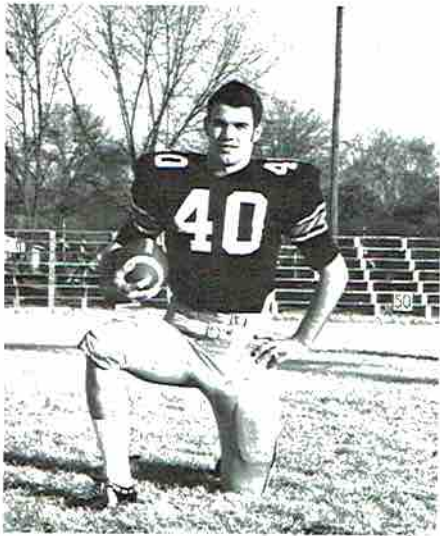

TEDDY MICHAELS - Back



EUGENE MILLER - Punter



LARRY MORRIS - Tackle



B...



PHILLIP PRECISE - Guard



PAT PRESLEY - Punter



ROBIN SHELTON - Guard



TOM

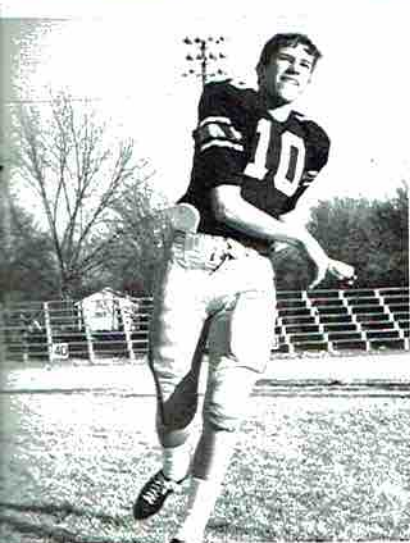

EDDIE SOUTHEAD - Quarterback



BARRY TALLEY - Back



RONNIE THOMPSON - End



BILLY WEBB - End

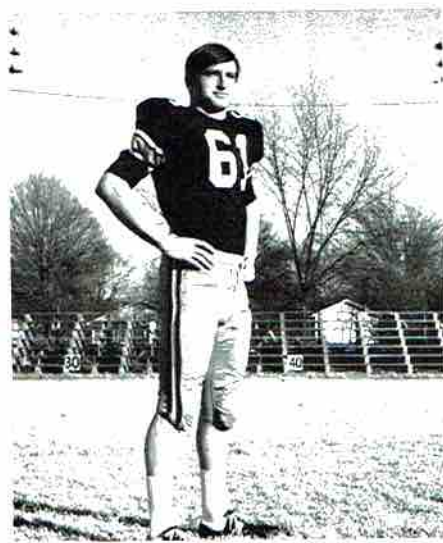

MIKE WHITE - Guard



HUGH WICKS - Guard



TOM WRIGHT - Back



BOB YATES - Quarterback

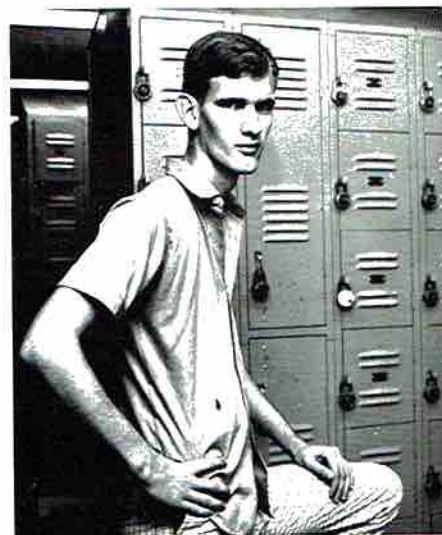

ALVIN HOLT - Manager

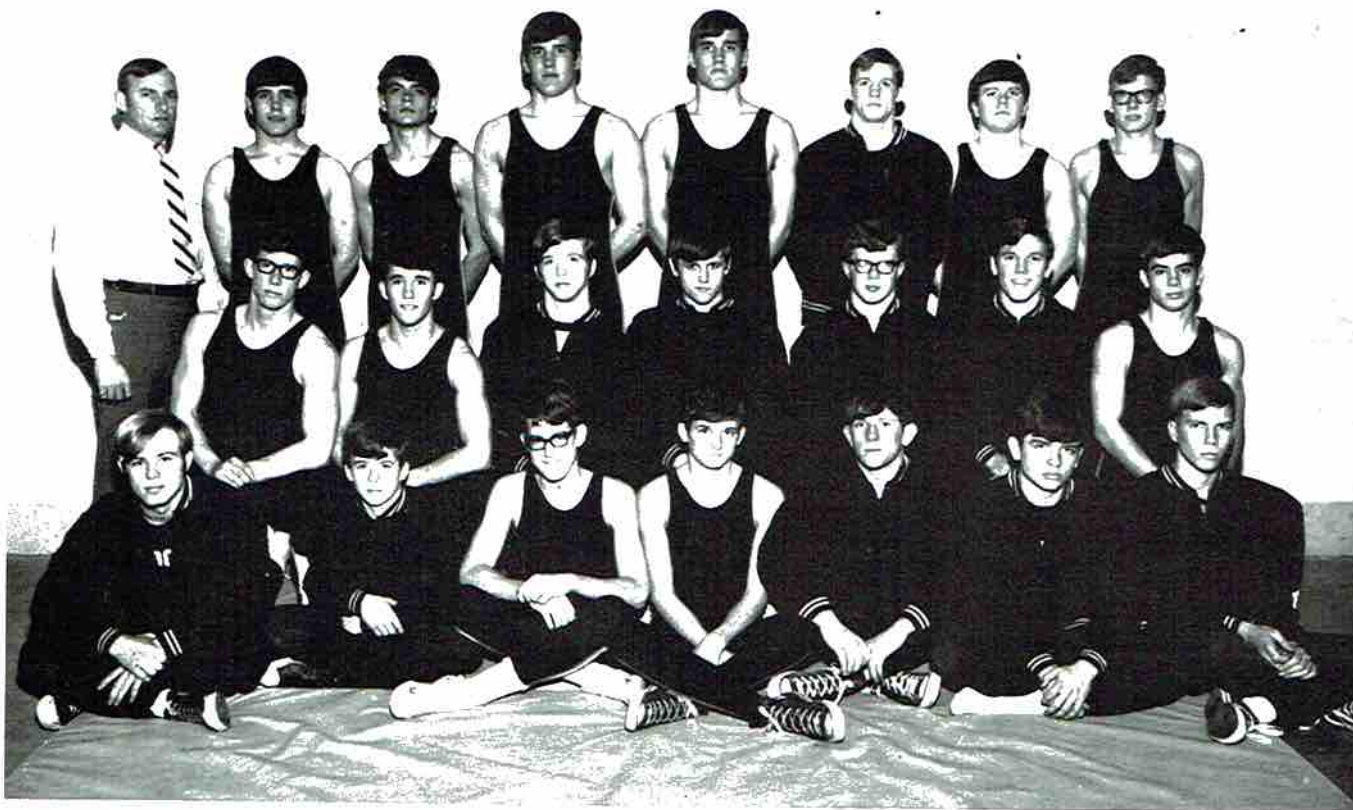

SITTING: Holcomb, Amos, Wright, Cisco, Gattis, Rounsavall, Grider. KNEELING: Wicks, Dawson, Yates, Johnson, Shelton, Walters, Gentle. STANDING: Coach Wayne Brothers, Johnson, Wooten, Caldwell, Caldwell, Wright, Crawford, Cash.

1969-70 Wrestling Team



Captain - ROBERT DAWSON



Linville, Thompson, Talley, Keller, Dawson, Isbell, Webb, Crawford, Brandon, Bass, Elliot

1969-70 BASKETBALL SCHEDULE

Scotties '69-'70



COACH O. K. CARTER

Scottsboro - - - - -	66	Guntersville - - - - -	69
Scottsboro - - - - -	54	Emma Sansom - - - - -	67
Scottsboro - - - - -	60	Etowah - - - - -	56
Scottsboro - - - - -	84	Phillips - - - - -	82
Scottsboro - - - - -	83	Huntsville - - - - -	105
Scottsboro - - - - -	62	Huffman - - - - -	79
Scottsboro - - - - -	93	Boaz - - - - -	79
Scottsboro - - - - -	100	Boaz - - - - -	83
Scottsboro - - - - -	64	Phillips - - - - -	80
Scottsboro - - - - -	61	Butler - - - - -	84
Scottsboro - - - - -	68	Pisgah - - - - -	67
Scottsboro - - - - -	85	Guntersville - - - - -	81
Scottsboro - - - - -	68	Butler - - - - -	93
Scottsboro - - - - -	51	Emma Sansom - - - - -	63
Scottsboro - - - - -	72	Woodville - - - - -	68
Scottsboro - - - - -	74	Pisgah - - - - -	69
Scottsboro - - - - -	82	Huntsville - - - - -	108
Scottsboro - - - - -	91	Woodville - - - - -	76
Scottsboro - - - - -	78	Winchester - - - - -	71
Scottsboro - - - - -	72	Etowah - - - - -	94

CHRISTMAS TOURNAMENT -

Scottsboro - - - - -	92	Guntersville - - - - -	83
Scottsboro - - - - -	79	Ft. Payne - - - - -	75
Scottsboro - - - - -	76	D. A. R. - - - - -	69

DESHLER TOURNAMENT -

Scottsboro - - - - -	87	Deshler - - - - -	95
Scottsboro - - - - -	66	Central - - - - -	69

REGIONAL TOURNAMENT -

Scottsboro - - - - -	67	Lee - - - - -	88
----------------------	----	---------------	----

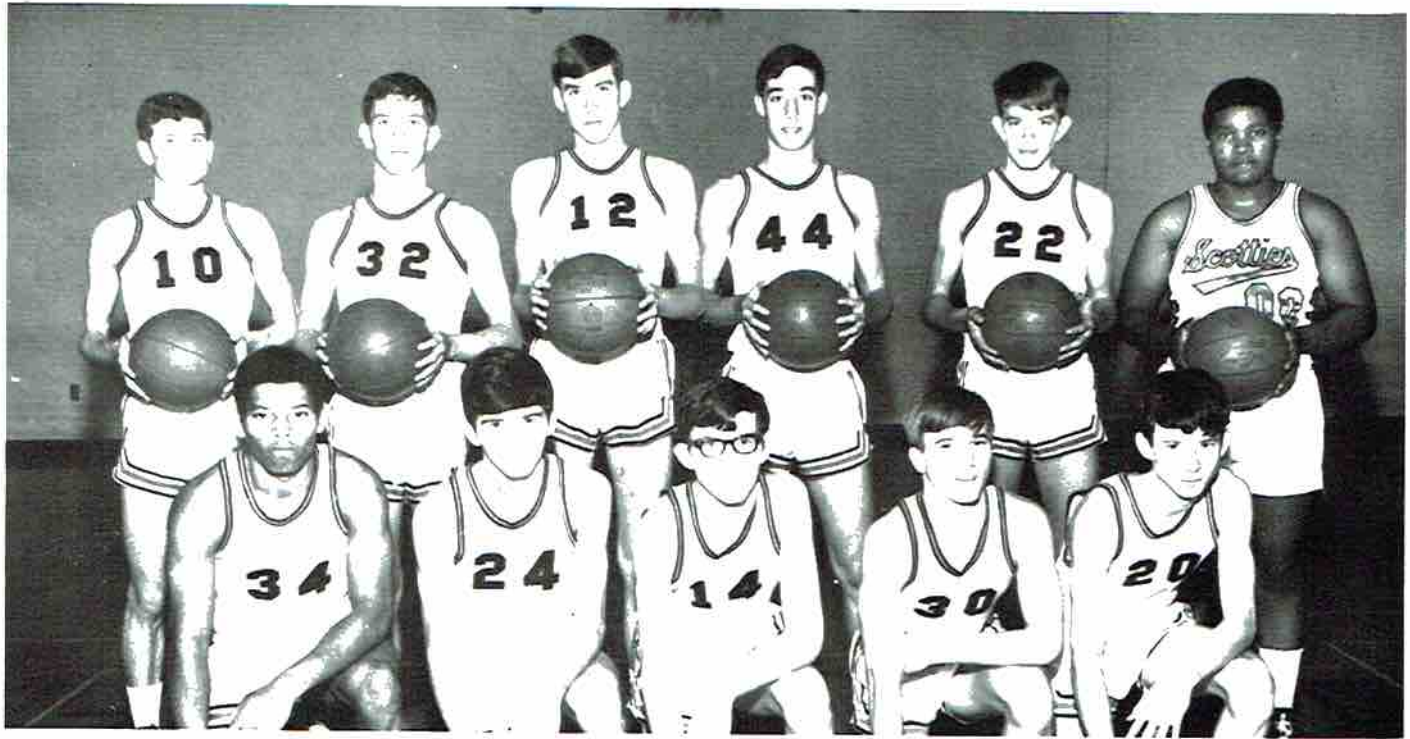

FIRST ROW: Edmondson, Allen, Yates, Cobb, Hammer. SECOND ROW: Griggs, Southead, Campbell, Cornelison, Swift.

"B" Team

"B" TEAM 1969-70 SCHEDULE

Scottsboro - - - - -	71	Guntersville - - - - -	66
Scottsboro - - - - -	87	Emma Sansom - - - - -	85
Scottsboro - - - - -	58	Etowah - - - - -	59
Scottsboro - - - - -	83	Phillips - - - - -	72
Scottsboro - - - - -	74	Huntsville - - - - -	76
Scottsboro - - - - -	85	Boaz - - - - -	49
Scottsboro - - - - -	69	Boaz - - - - -	59
Scottsboro - - - - -	61	Phillips - - - - -	60
Scottsboro - - - - -	50	Butler - - - - -	61
Scottsboro - - - - -	69	Pisgah - - - - -	51
Scottsboro - - - - -	60	Guntersville - - - - -	58
Scottsboro - - - - -	64	Butler - - - - -	57
Scottsboro - - - - -	69	Emma Sansom - - - - -	45
Scottsboro - - - - -	96	Woodville - - - - -	41
Scottsboro - - - - -	66	Pisgah - - - - -	56
Scottsboro - - - - -	66	Huntsville - - - - -	62
Scottsboro - - - - -	105	Woodville - - - - -	48
Scottsboro - - - - -	83	Winchester - - - - -	50
Scottsboro - - - - -	55	Etowah - - - - -	57

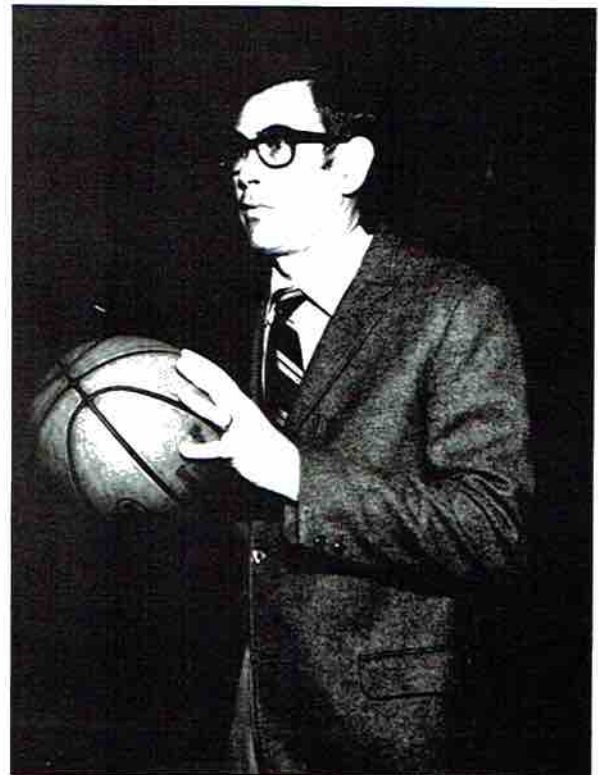



JACKIE BASS

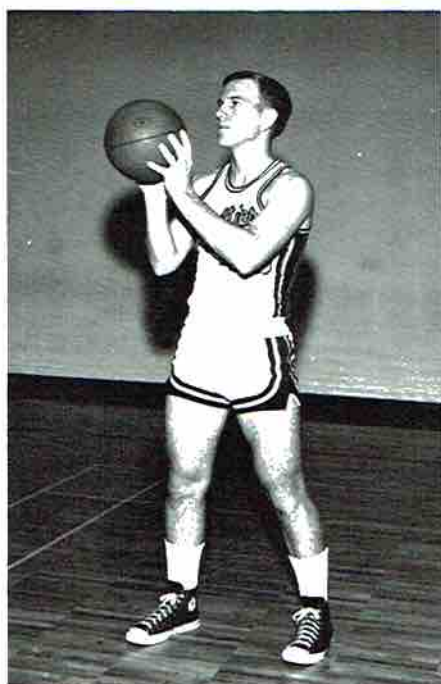

EDDIE BRANDON

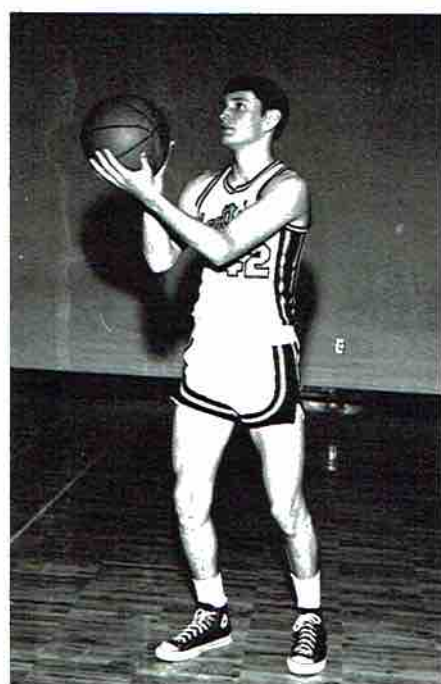

RONNIE CRAWFORD



DENNIS DAWSON



CHARLES ELLIOT



"TWINKLE TOES"

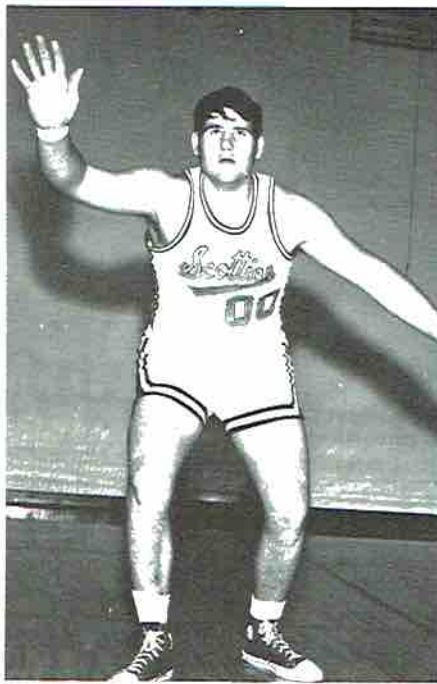

SAM ISBELL

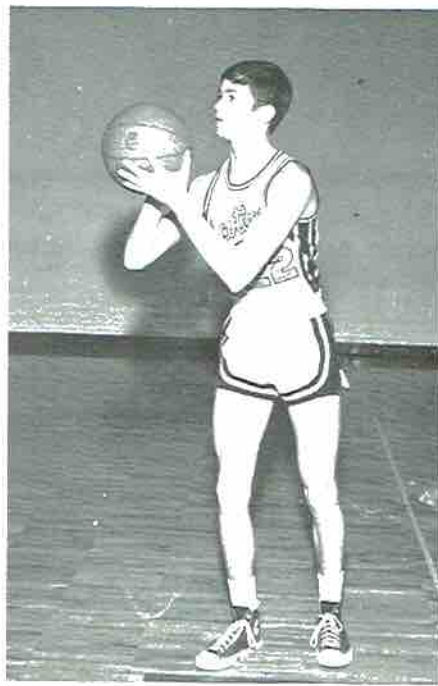

ROGER LINVILLE

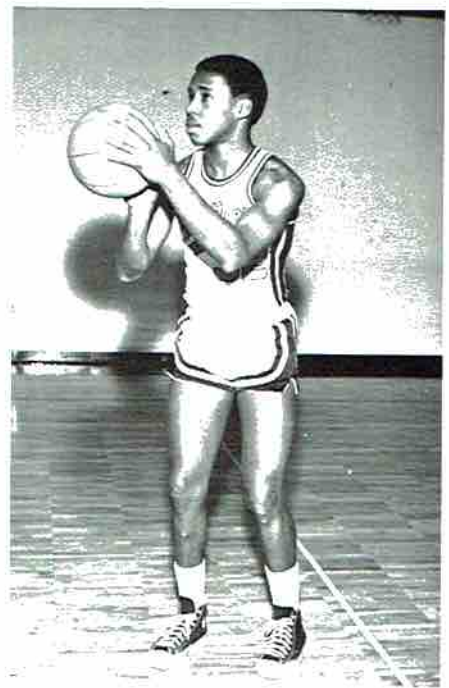

BARRY TALLEY

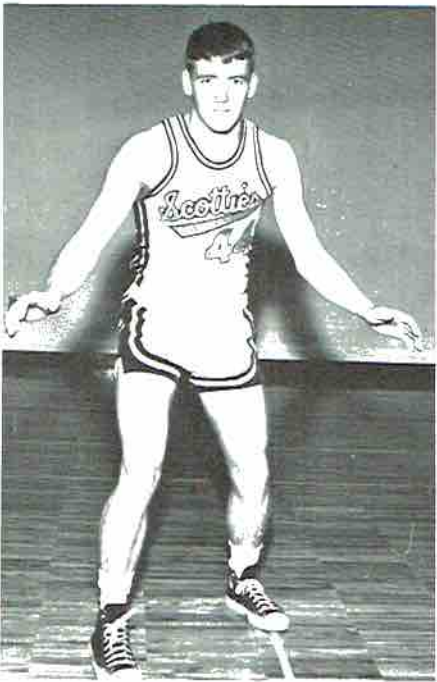

LARRY THOMPSON

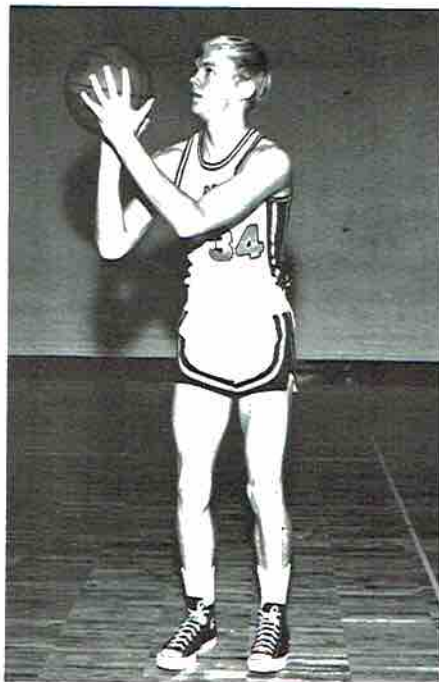

BILLY FRANK WEBB

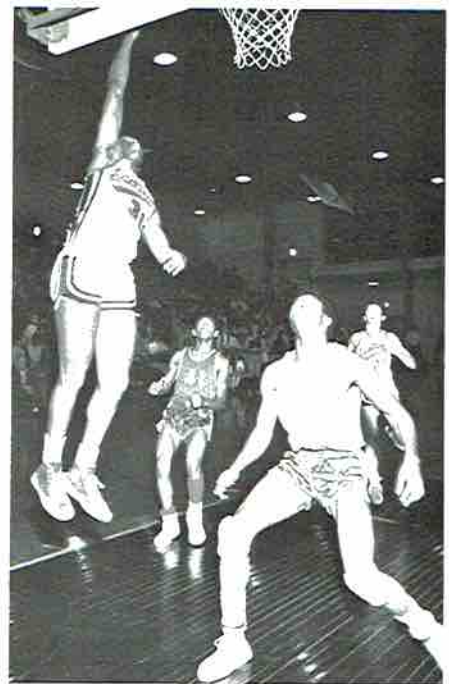

UP, UP, AND AWAY

Boa
Ft.
Hol
Gun
Col
Lito
Boa
Dec
Dis
Wo
D.
Gun
Gun

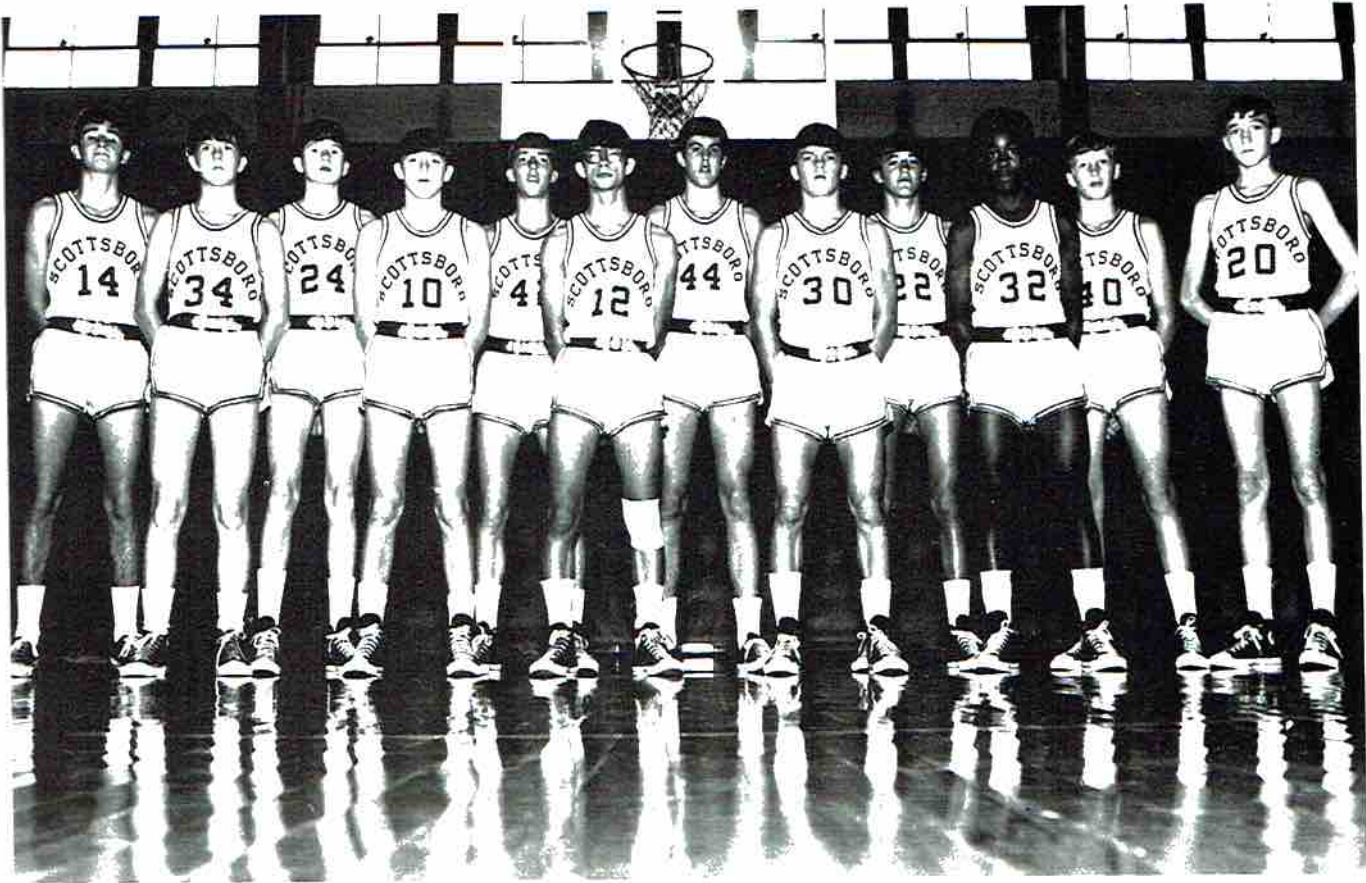

Jimmy Nelson, Ricky Selby, Lester Gant, Jim Barclay, Phillip Wilborn, Larry Holder, Johnny Newman, David Whitehead, Alan Looney, Eugene Harris, Billy Johnson, Gary Talley, Coach Sam Hambrick.

Scottsboro Jr. High Basketball Team

1969-70 SCHEDULE

Boaz - - - - - 35	Scottsboro - - - - - 59	Disque - - - - - 61	Scottsboro - - - - - 66
Ft. Payne - - - - - 33	Scottsboro - - - - - 61	Guntersville - - - - - 45	Scottsboro - - - - - 59
Hollywood - - - - - 46	Scottsboro - - - - - 70	Woodville - - - - - 28	Scottsboro - - - - - 48
Guntersville - - - - - 46	Scottsboro - - - - - 54	Ft. Payne - - - - - 42	Scottsboro - - - - - 45
Coffee - - - - - 45	Scottsboro - - - - - 59	Hollywood - - - - - 46	Scottsboro - - - - - 70
Litchfield - - - - - 51	Scottsboro - - - - - 88	Decatur - - - - - 44	Scottsboro - - - - - 58
Boaz - - - - - 36	Scottsboro - - - - - 64	Litchfield - - - - - 46	Scottsboro - - - - - 55
Decatur - - - - - 58	Scottsboro - - - - - 57	Ruhama - - - - - 34	Scottsboro - - - - - 62
Disque - - - - - 54	Scottsboro - - - - - 52	Capitol Heights - - - - - 60	Scottsboro - - - - - 59
Woodville - - - - - 34	Scottsboro - - - - - 69	Albertville - - - - - 56	Scottsboro - - - - - 70
D. A. R. - - - - - 53	Scottsboro - - - - - 71	Arab - - - - - 48	Scottsboro - - - - - 65
Gurley - - - - - 39	Scottsboro - - - - - 59	Ft. Payne - - - - - 40	Scottsboro - - - - - 50
Guntersville - - - - - 46	Scottsboro - - - - - 48	Clements - - - - - 55	Scottsboro - - - - - 48

SCOTTSBORO INVITATIONAL CHAMPS
EIGHTH DISTRICT EAST CHAMPS

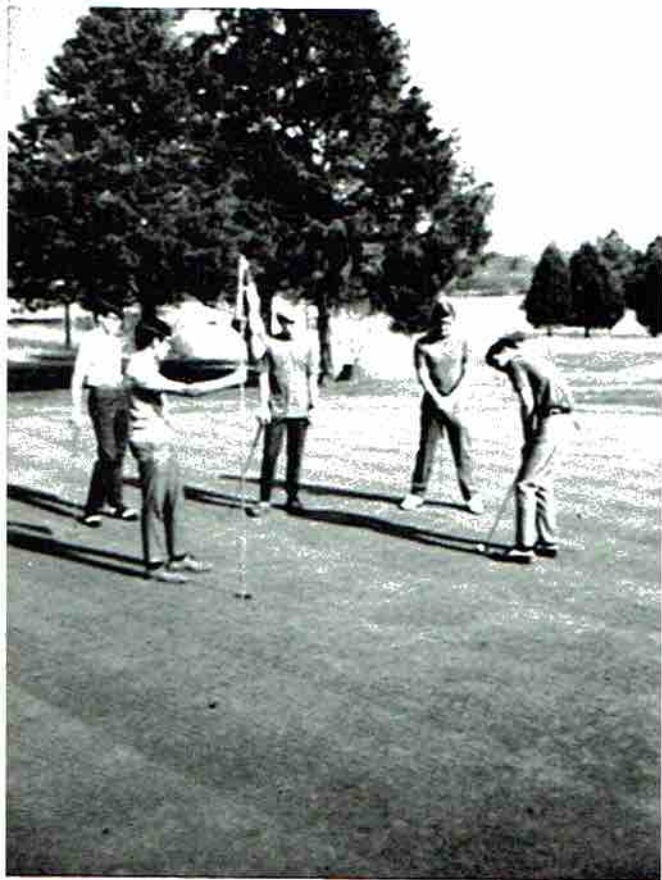

S.H.S.
Golf Team

BILLY DAVIS

BRUCE YATES

JIMMY HIMBURG

PAUL HOLLAND

INGRUM BANKSTON

ROBERT DAWSON

GLENN CHISM
Coach

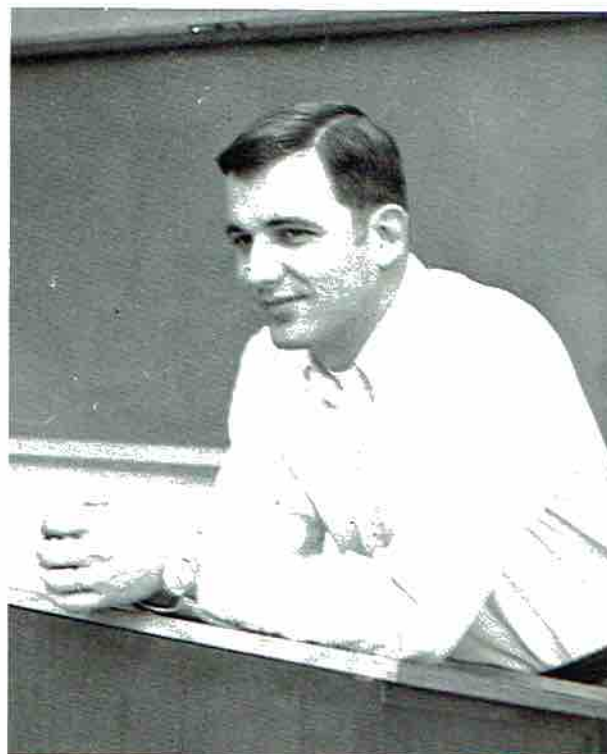

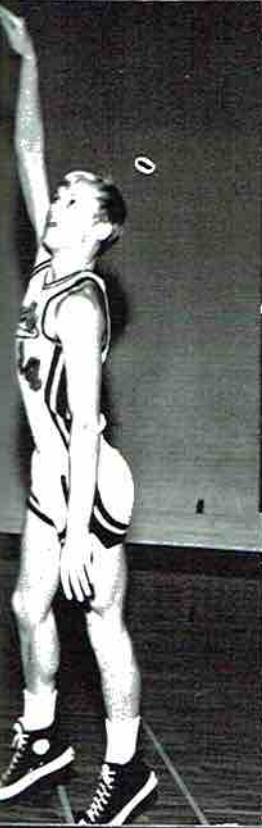
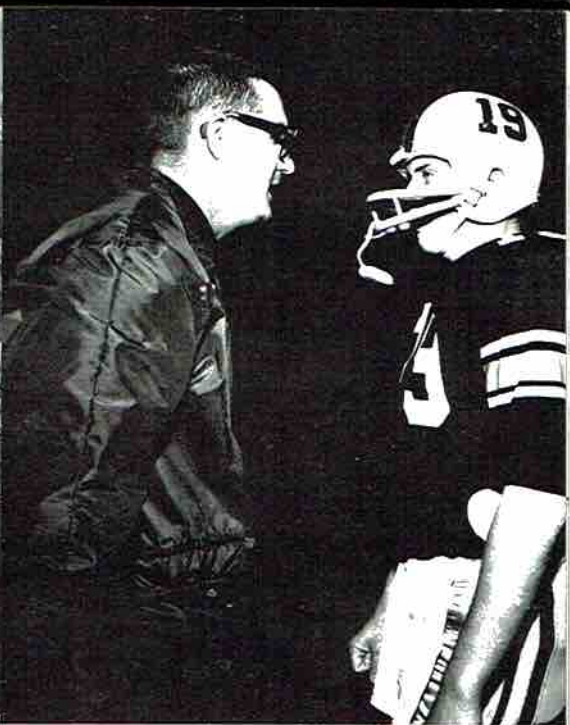

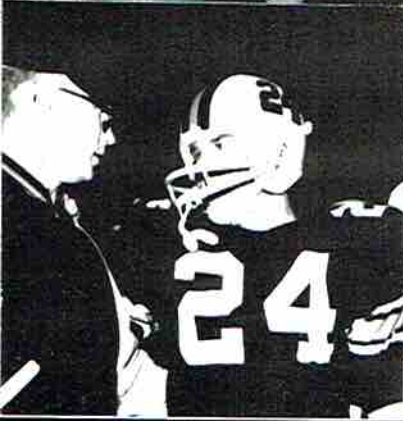
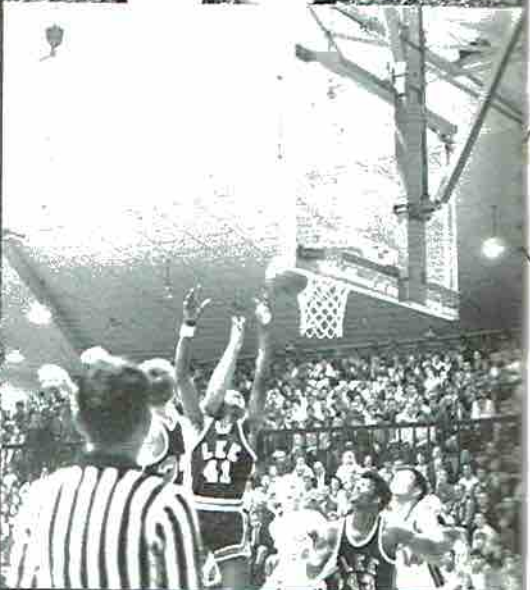

**WOODSON JONES DODGE
INC.**

637 West Willow St.
Scottsboro, Alabama 35768

WOODSON JONES
Owner

Phone 574-1455
Res: 638-3772

CITY BILLIARDS

108 West Willow St.

From

HAMMER'S

"Where There Is Always Something New!"

to

the Class of '70
Scottsboro, Alabama

CAMPBELL OIL CO., INC.



Pure Oil Products
Scottsboro, Alabama
Phone: 574-1310

REVERE in Scottsboro

A good neighbor, a good place to work

Joining with forward-looking Alabamans to make our state and neighborhood a better place in which to live.



REVERE COPPER AND BRASS INCORPORATED

FIRST AND FINEST IN COPPER AND BRASS; MINE-TO-FINISHED PRODUCT IN ALUMINUM.

Compliments of

W. J. WORD LUMBER CO.

"Your One-Stop Building
Supply Dealer"

With Three Locations to Serve You

Rainsville 638-2198	Scottsboro 574-3858	Fort Payne 845-1711
------------------------	------------------------	------------------------

HI-JACKSON WHOLESALERS

Plumbing and Electrical
Supplies

Scottsboro, Ala.

ADAMS STORE

Where You Find the Usual and Unusual

Phone 574-1103

205 Market St.

Compliments of

BENHAM CORPORATION

"Go, Wildcats, Go!"

Compliments of

ALABAMA INDUSTRIAL BANK

410 East Willow

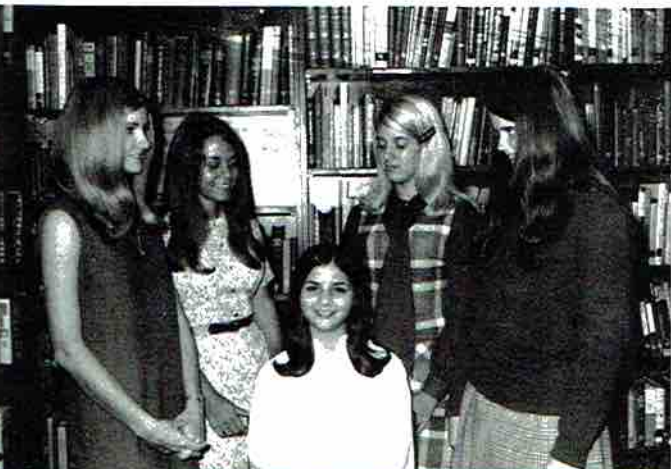

C & H COMPANY

125 E. Peachtree Street

Scottsboro, Alabama

Dresses by - Nannette and Cinderella

Shirts - Sport and Dress by Campus

Work Clothes - by Dickey

Shoes and Clothing for the Entire Family at Your Friendly C & H Store.

Headquarters for Better Values

BUTLER AND KENNAMER WHOLESALE COMPANY



PATRICK LUMBER COMPANY

615 E. Willow St.

574-2211



LIBERTY RESTAURANT

Homemade Pies and Food
907 E. Willow Street
Scottsboro, Alabama

Owned and Operated by
LOUISE and BILL PETTY

Compliments of

GEORGE H. DICUS, AGENT STANDARD OIL COMPANY

301 Mountain Street
Scottsboro, Ala.
Phone: 574-3417

LAY'S VARIETY STORES

Downtown and Shopping Center
Two Locations To Better Serve You

H. WRIGHT, Manager
JIMMY BRAY, Manager

GARDEN CENTER

ALVIN BUTLER

Trees - Bulbs - Shrubs
Complete Landscaping Service

Highway 72 East Phone 574-1168
Scottsboro, Alabama

MRS. LOVELADY'S KINDERGARTEN AND DAY NURSERY

415 Scott Street Phone 574-3625

BURGER CHEF



Food Good Enough to
Leave Home For

BURGER CHEF
821 South Broad Street
Scottsboro, Alabama 35768
Highway 79 South

Compliments of

BLUE BONNET GROCERY

442 W. Willow St. 574-1048

JACKSON COUNTY FARMER'S COOPERATIVE

Feed, Seed, Fertilizer, Gas
Oil, and Grain



STATE NATIONAL BANK OF ALABAMA

STATE NATIONAL BANK OF ALABAMA

Scottsboro, Alabama
Member of Federal Deposit Insurance Corporation

THOMAS APOTHECARY



WILLIAM THOMAS, R. Ph.

Quality

Service

THOMAS BUILDING

**McCAMY
DRUGS**

248 S. Broad
Scottsboro, Alabama

574-1672

Compliments
of

ROSEBERRY STYLING SALON

574-2119

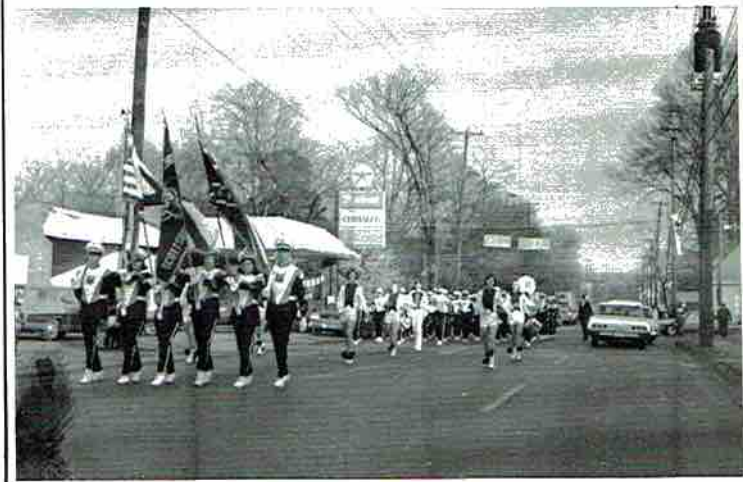

SCOTTSBORO BUSINESS MACHINES



Sales and Repair * Rentals

Phone 574-3441

Scottsboro, Alabama

Piggly Wiggly

★ 414 East Willow Street

★ 705 S. Broad Street

Two Locations To Serve You Better.

WITH COMPLETE PHARMACY DEPARTMENT
AT DISCOUNT PRICES

**S&H GREEN STAMPS
WITH EACH PURCHASE**



Mr. and Mrs. Emmett Hood

DOUBLE



ON WEDNESDAY

**KENNAMER'S
MILL END STORE**

"Your Complete One Stop Sewing
Supply Center"

Phone 574-3157
Scottsboro, Alabama

PARK'S

"SOONER OR LATER YOUR FAVORITE
STORE"

574-1162

574-4141

Wholesale Grocers
Scottsboro, Alabama

Telephone 574-1334

301 North Houston St.

Distributors of

Sunflour Dixie Lily Flour

Stokely Canned Foods

Bama Foods

Gorton Frozen Seafoods

Pet Ritz and Swiss Miss Pies

Sunflower Corn Meal

Van Camp Canned Foods

Happy Kids Products

Jewell Frozen Chicken

Morton Dinners and Meat Pies

Sealdsweet Frozen Orange Juice

SUPPLY HEADQUARTERS FOR

Shopworth Stores

"Where You Always Buy the Best
for Less"

**GIBSON'S
DISCOUNT CENTER**

Highway 72, East
Scottsboro, Alabama 35768

**JACKSON COUNTY SHERIFF'S
DEPARTMENT**

W. R. (BOB) COLLINS, Sheriff

**SCOTTSBORO
TRAILER SALES**

Also Parking

Scottsboro

574-3826

RENA'S BEAUTY SALON



112 Market Street
Owner and Operator, RENA DERRICK
Phone 574-3078
Scottsboro, Alabama



Sales and Service

LADIES' & CHILDREN'S SHOPPE

Word Arcade

Scottsboro, Alabama

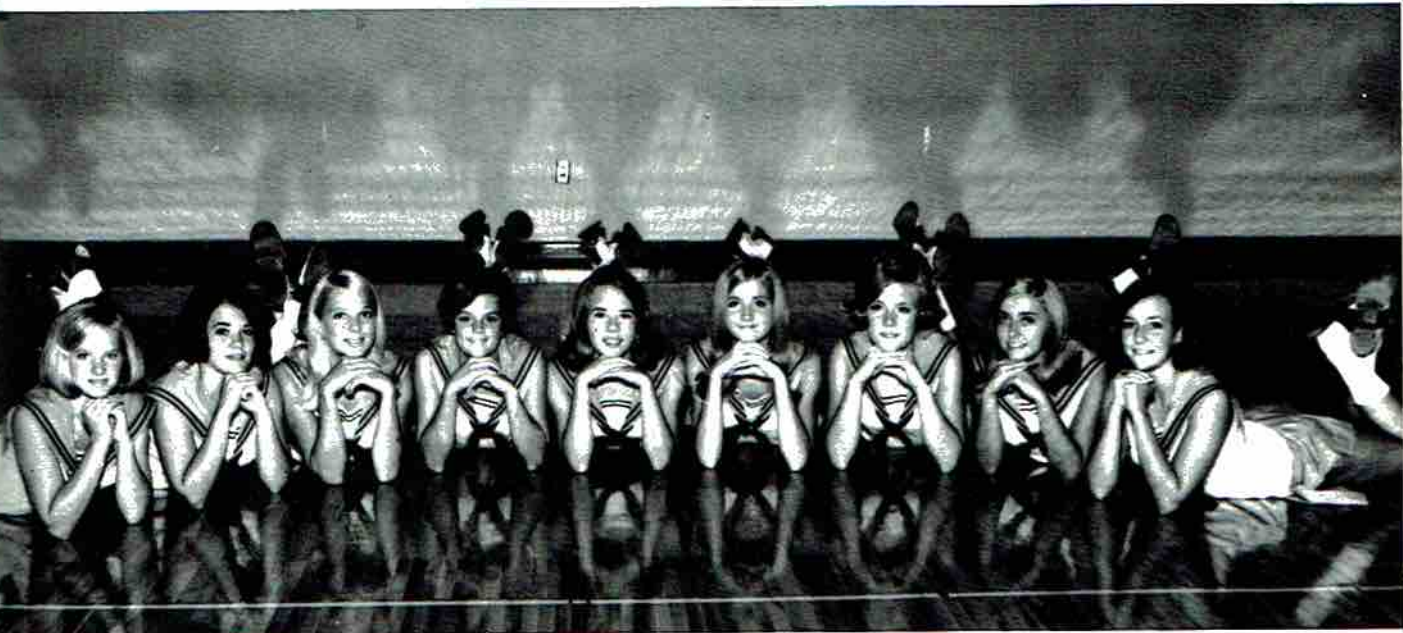

Pontiac

Phone 574-1234

**CAMPBELL
PONTIAC-GMC CO.**

308 West Willow Street
Scottsboro, Alabama

Compliments
of

SCOTTSBORO JEWELERS

Scottsboro, Alabama

Phone 574-2141

Compliments
of

**FEDDERS AIR HEATING
AND COOLING**

103 E Appletree

Scottsboro, Alabama
574-3135

**SCOTTSBORO
AIR CONDITIONING &
SHEET METAL CO.**

119 Broad Street
Scottsboro, Alabama

Day Phone
574-4220

Night Phone
574-3225
574-2928



**MARY'S STYLE-O-RAMA
&
COUNTRY BARBER SHOP**

**CINDERELLA BEAUTY
SHOP**

574-1586



Careers with Burlington are unlimited. Benefits are numerous, and advancement comes rapidly. The Company puts the accent on youth to meet its growing needs. Scottsboro High students pursuing college training can look to Burlington for an exciting and secure career, with endless opportunities.

Scottsboro Hosiery Company,

BURLINGTON INDUSTRIES, INC.

R
F
D
R
S
V
F
J.
S
S
T
C
W
W
B
K

SCOTTSBORO RETAIL MERCHANTS ASSOCIATION

Roma's

Flair House

Derrick's

Rough & Tumble

Scottsboro Hardware

V. J. Elmore's 5 & 10

First National Bank

J. C. Jacobs Banking Co., Inc.

State National Bank

Scottsboro Shoe Store

The Top Dollar Store

C. & H. Company

Western Auto Store

W. H. Payne Drug Store

Brown & Bergman Furniture Store

Kenwin's Store #35

Cato's Store

Darwin's

Kenamer's Store

Ratliff's Quality Store

WCRI Broadcasting Service

WROS Radio Station

WCNA FM

Wales Jewelry Company

Lorch's Diamond Shop

Woodall's Ready-to-Wear

Lay & Co. 5 & 10 Cent Store

Hembree Insurance Agency

W. J. Word Lumber Company

Sterchi Brothers Stores Inc.

Hodges Drug Store

Copeland Tire Company

**WORD-BOLTON
FUNERAL HOME**

716 S. Broad Street

Phone 574-1066

Scottsboro, Alabama

Compliments

of

LARKINSVILLE GIN CO.

A. J. LINDSEY & SON

Wholesale Fruits and Vegetables

Bakery Products

Fort Payne, Alabama - 35967

DOVER MILLS OUTLET

211 Laurel St.

Children's Clothing

Directly From the Factory

574-5843

Compliments of

**HODGES DRUGSTORE
AND
H&H PHARMACY**

Scottsboro

Alabama

**FAY'S
MERLE NORMAN COSMETICS
AND
BEAUTY SALON**

110A S. Market St.

Scottsboro



CRAWFORD CLEANERS

105 E. Appletree Street
Scottsboro, Alabama
Phone 574-3212



GENERAL EQUIPMENT COMPANY, INC.



Bush-Hog
Rotary Cutters



Tractor and Farm Equipment

New Holland
Hay Tools

Highway 72 East-Airport Road
Scottsboro, Alabama

WORD MOTOR COMPANY, INC.

Chevrolet and Oldsmobile
Scottsboro, Alabama



Office Supplies

Rubber Stamps

THE PRINTING MART

Commercial Printing
109 N. Market St.
Scottsboro, Alabama
Phone 574-3755

CITY AUTO PARTS

111 N. Market Street Phone 574-2606
Scottsboro, Alabama

Ph. 574-2140

Scottsboro, Alabama

BALLET FABRICS, INC.

Division of International Stretch Products, Inc.

P. O. Box 945

Scottsboro, Alabama 35768

SEARS ROEBUCK & CO.

Satisfaction Guaranteed

302 S. Broad Street

Scottsboro, Alabama

574-4505

Furniture

BROWN & BERGMAN

RCA - Frigidaire - Maytag
Phone 574-1494

Compliments
of

DAVIS CLEANERS

"Hand Cleaning Our Specialty"

801 East Laurel Street

Scottsboro, Alabama

574-3449

JIM PITT'S GIFTS

"For the unusual
in gifts"

Scottsboro

HEMBREE INSURANCE AGENCY



Phone 574-1279
Scottsboro, Alabama

DOLBERRY'S

Sales and Service

Phone 574-3001
112 East Peachtree St.
Scottsboro, Alabama

VARIETY BAKE SHOP
108 EAST PEACHTREE
SCOTTSBORO, ALA. 35768
PHONE 574-2424

F. D. PROCTOR TRACTOR CO.

Scottsboro

Ford Tractors and Equipment



Phones: Off. 574-3149
Res. 574-1976

WELTON H. NORWOOD

P. O. Box 429
Scottsboro, Alabama 35768

Representing State Farm Insurance
Companies
Auto - Life - Fire
Bloomington, Ill.



LAST CHANCE

441 W. Willow Street
Scottsboro, Alabama

ROUGH AND TUMBLE FURNITURE COMPANY

"Scottsboro's Largest"

Westinghouse

Speed Queen

Washers

Zenith

Simmon's

107 West Laurel St.
Phone 574-2338
Scottsboro, Alabama

ROMA'S



MEADOW GOLD DAIRIES

"Jackson County milk for Jackson County people"



Phone 574-1201

Scottsboro, Alabama



DEAN OIL AND TIRE

Phone 574-2596
634 West Willow

American Oil Products
Zenith Tires
Quaker State Oil

Gasoline Kerosene Oil
Diesel Tractor Fuel Antifreeze
Batteries

SHERRI'S RESTAURANT

115 West Willow St.
Ph 574-2525
Scottsboro, Alabama

Compliments
of

THE BARGAIN BARN

Compton Furniture
Highway 79 South
574-1613

Compliments
of

CONTINENTAL TRAILWAYS

FRED SINGTON, INC.

Athletic Equipment That Scores

Birmingham
2071 5th Avenue North

Gadsden
510 Broad Street

Huntsville
404 Governors Drive



SEBRING INTERNATIONAL, INC.

LAWRENCE SEBRING, Owner
134 East Peachtree Street
Scottsboro, Alabama
Phone 574-3031

Store Front Specialists
Auto Glass-Desk Tops-Mirrors
Glass Patio Doors

**K. & M.
PAINT & GLASS CO., INC.**

114 West Willow - Phone 574-4901

R. L. "BOB" BLACK Scottsboro,
Manager Alabama

**ALABAMA
FARM BUREAU, INC.**

Auto, Fire, and Life

Word Arcade

Scottsboro

DOYLE OWENS

Compliments
of

**WEBB CONCRETE
PRODUCTS CO.**

Scottsboro, Ala. 35768

RAYMOND WEBB

574-3296

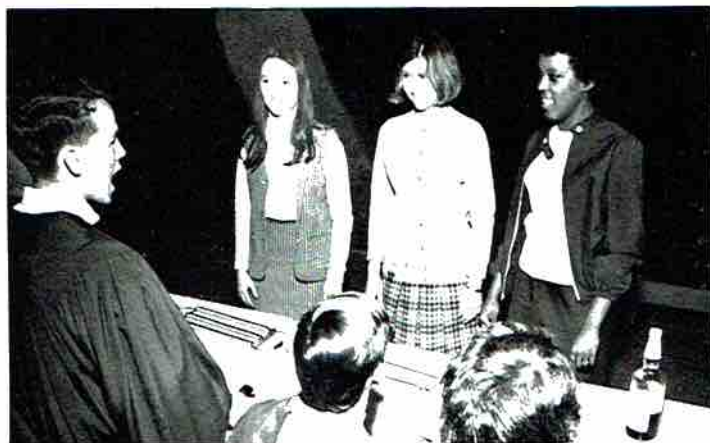

**ELECTRIC POWER BOARD OF THE
CITY OF SCOTTSBORO**

Phone 574-2680

Scottsboro, Alabama

E. K. BERGMAN, JR. 574-4965
TED BROOKS

**TOWN & COUNTRY FURNITURE
CO.**

Hwy. 35, E. P. O. Box 793
Scottsboro, Ala. 35768

"We Don't Try To Be The Biggest -
Just The Best!"

M. F. GARDNER, Distributor

GULF OIL PRODUCTS



Scottsboro, Alabama



FIELDCREST MILLS, INC.

Scottsboro, Alabama 35768

CARL COOK BODY SHOP

Body and Fender Repair
104 Cedar Hill Drive
Phone 574-4010

PETE SELBY FURNITURE ST

Mobile Home
New and Used Furn
Gile-Midway Mobi
Route 2
Scottsboro, Ala

SCOTTSBORO CHRYSLER-PLYMOUTH, INC.

205 E. Willow St.
Scottsboro, Alabama 35768
Telephone 574-3239

WOODY ABERC TIRE CENT

903 Broad S
Best Deal in T

Scottsboro

HUBB MOTOR COMPANY, INC.

Form **BUICK**



Phone 574-1139 514 We

RED SHARP, INC.

Excavating, Gravel and Concrete



P. O. Box 357

Scottsboro, Ala.
35768

CUSTOM COVERS UPHOLSTERY AND REPAIR SHOP

- Dial 574-1150 -

Furniture
Reupholstered
Repaired

Autos
Convertible Tops
Seat Covers - Carpets
Headliners

WILLIS L. MEDLOCK, Operator

Scottsboro, Alabama



COPELAND TIRE COMPANY, INC.

"The Straight Talk Tire People"
Car Care Center

301 Market Street - Phone 574-3319
Scottsboro, Alabama

B. F. Goodrich Truck Passenger Tires
With Complete Auto Service

B. F. Goodrich Truck Tires
Road Service



JOHN W. GAY, PRESIDENT

C. D. SMITH, SR., VICE PRESIDENT
JOHN H. NEWMAN, JR., EXECUTIVE VICE PRESIDENT
ALBERT C. KARRH, VICE PRESIDENT & CASHIER
MRS. JUANITA N. LANEY, ASST. VICE PRESIDENT

MRS. SUE MIDDLETON, ASST. CASHIER
MRS. LUCILLE MCLENDON, ASST. CASHIER
ROBERT H. MCCORMICK, ASST. CASHIER
ARTHUR BEARD, ASST. CASHIER

The First National Bank

P. O. Box 130

SCOTTSBORO, ALA. 35768

CONGRATULATIONS SCOTTSBORO HIGH SCHOOL STUDENTS!

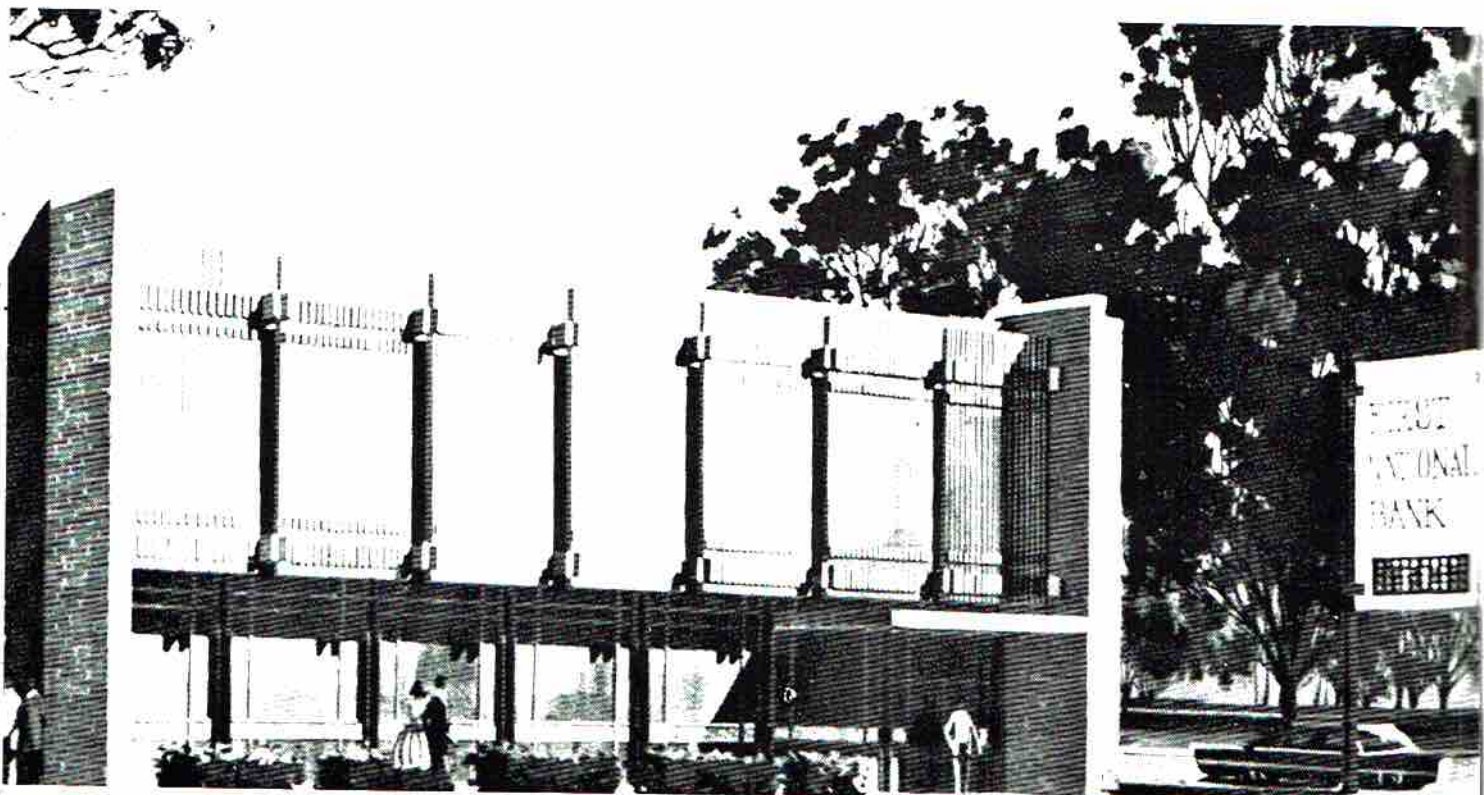

WALES JEWELRY CO.

Gifts That Last,
Serving Jackson County and Scottsboro
for Over 35 Years.

No Extra Charge for Credit

Phone 574-2941
Scottsboro, Alabama

WROS

RADIO STATION
the Friendly Station
1000 Watts AM Power
Non-Directional

Scott Street
Scottsboro, Alabama

Compliments
of

**OLD HICKORY
SMOKE HOUSE**

Compliments
of

FRED E. HOLDER

**YOGI BEAR'S
HONEY FRIED
CHICKEN**

Scottsboro, Alabama
717 Broad Street
Telephone 205/574-6552

**GIST
STUDIO**

602 S. Broad Street
Scottsboro, Alabama



DOWNTOWN GULF

Compliments
of

JOHNSON'S SUPERMARKET



THE SENTINEL AGE

Published
Sunday and Thursday

Jackson County's Oldest and Largest
Newspaper

FRED J. BUCHEIT, Publisher
Scottsboro, Ala. 35768 574-1020

"Fastest Growing Semi-Weekly
in North Alabama"



KENNAMER'S

Russ Togs for Girls

Levis for Boys



Harbin Motor Company - Scottsboro, Ala.

HARBIN MOTOR COMPANY, INC.

Authorized Ford - Falcon - Thunderbird - Mercury
Comet - Mustang - Cougar Dealers
Scottsboro, Alabama

WCRI

The Nifty 1050
Voice of the Wildcats
Phone 574-1050

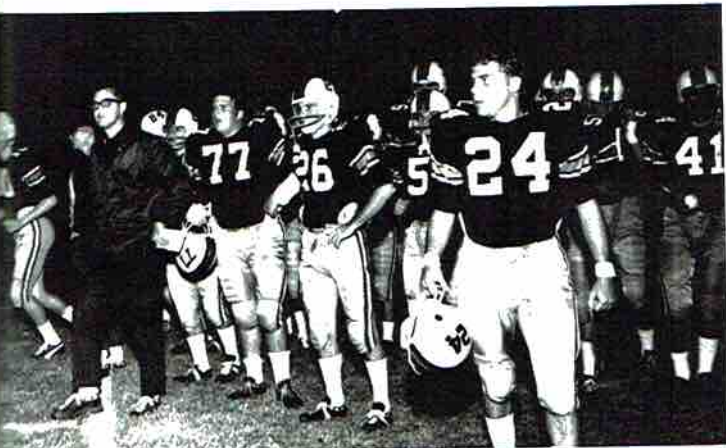

CONGRATULATIONS,
SENIORS!



**SCOTTSBORO COCA-COLA
BOTTLING COMPANY**

Hear Wildcat Action
on

WCNA-FM

Read Wildcat Action
in the

ADVERTISER

Your Home Owned News Media
115 S. Market 574-2341

SHOOK LAUNDRY & CLEANERS

Phone 574-2476 Scottsboro, Alabama



MAC'S AUTO ELECTRIC

Parts and Service
208 Andrews St.
Scottsboro, Alabama 35768
Phone 574-3073

T & M PANTS COMPANY

Men's and Boys' High Quality
Discount Clothing.

Phone 574-4170
Woods Cove Circle
Route Two, Scottsboro

FEDERAL LAND BANK ASSOCIATION

Phones: Rainsville 638-2183
Scottsboro 574-2139

P. O. Box 257
Rainsville, Alabama 35986

O. M. JOHNSON, Manager

CAMPBELL WELL DRILLING

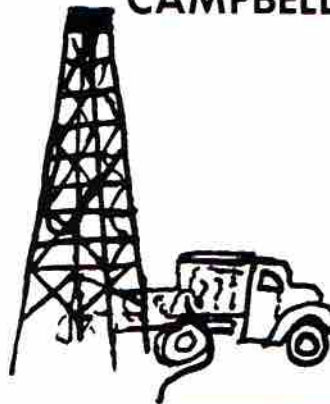

574-2352

"Newest Method
of Drilling"



SCOTTSBORO SEWING CENTER

Jackson County
Singer Dealer

Complete Sales and Service
Phone 574-4924

C. A. WILSON'S

Phone 437-2663
Jackson County's Finest Shopping Center
Fackler — Alabama

"We Give Those Valuable
Wilson Green Bucks"

BASS OIL DISTRIBUTING COMPANY

Scottsboro, Alabama

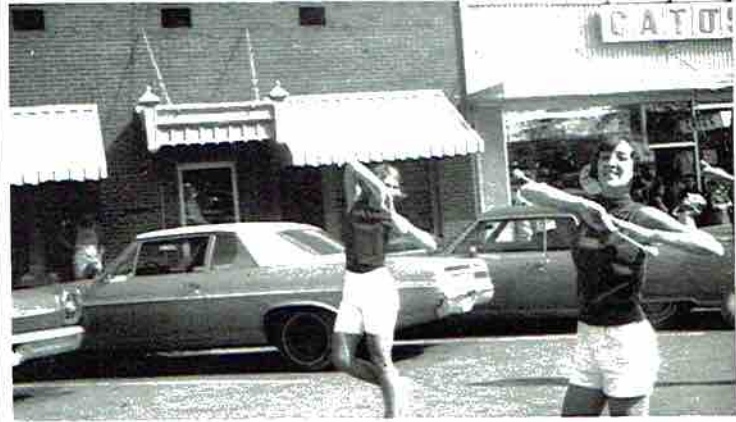

SCOTTSBORO AUTOMATIC TRANSMISSION

415 W. Willow

Phone 574-4232



WORD THEATRES & VENDING CORP. & WORD POPCORN CO., INC.

CONGRATULATIONS, SENIORS!

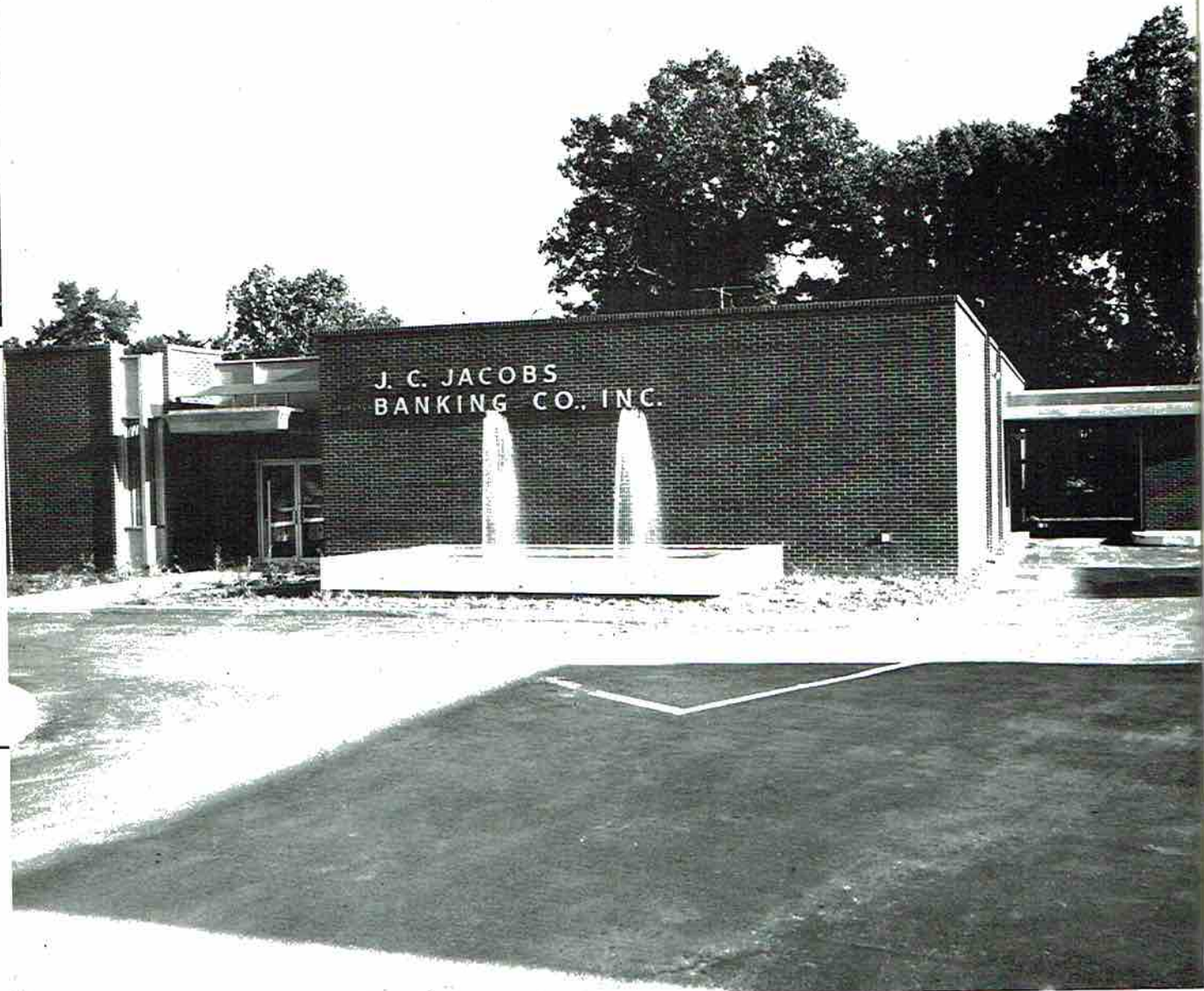

**J. C. JACOBS
BANKING COMPANY**