

The Reminder

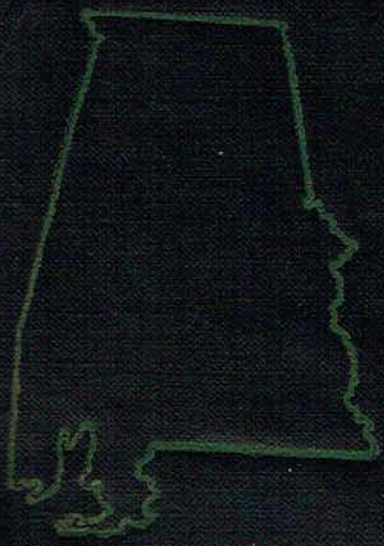

William Bud Hunt

JCHS



ROADWAY FOR HORSELESS

YE OLD MILL STREAM

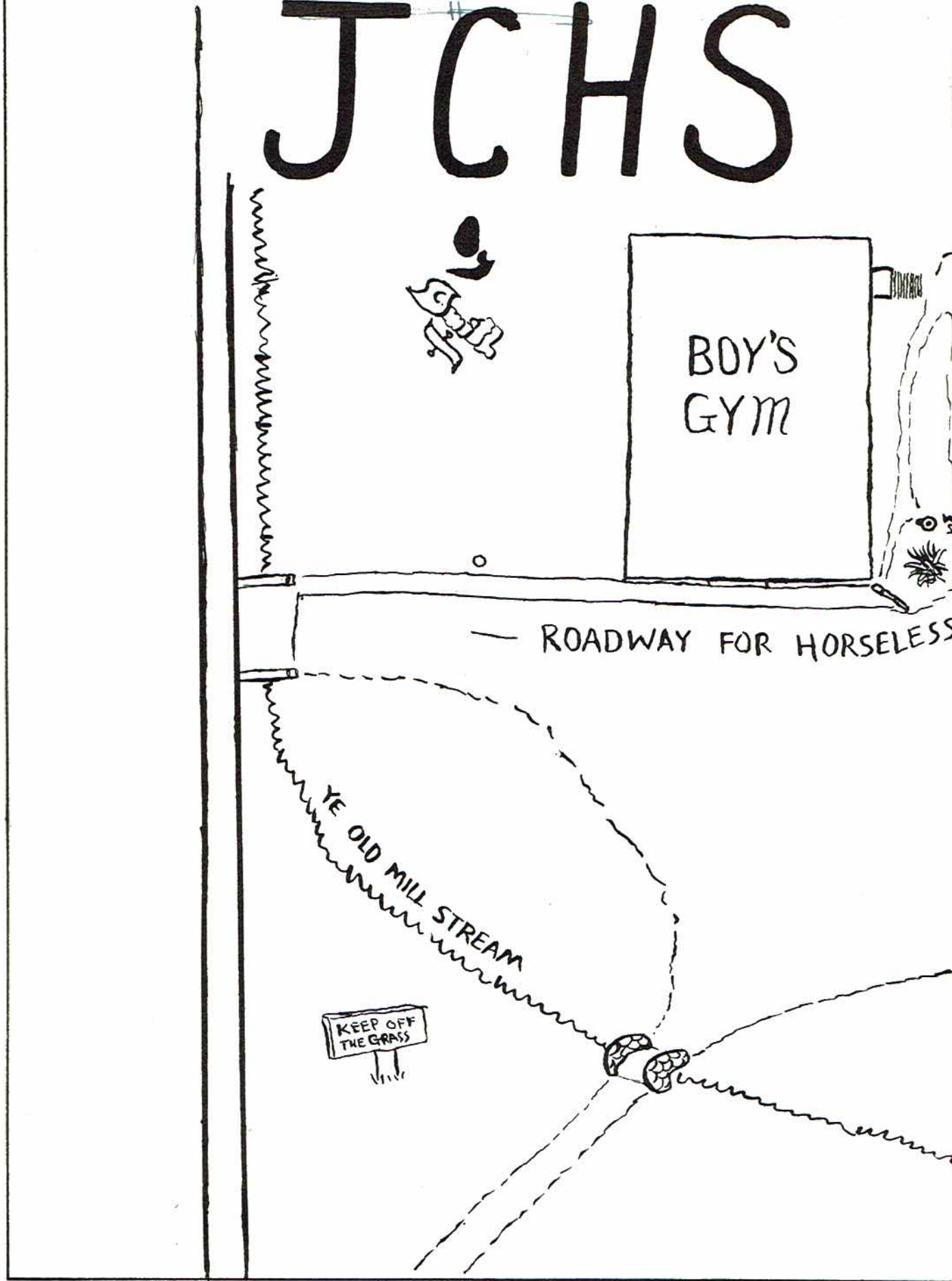

CAMPUS

YE OLD SITOKER'S PARLOR

GIRL'S
GIN
(Gym that is!)

Danger
MUDHOLE

CARRIAGES

JCHS SCHOOL BLDG.

The
BLACK
HIGHWAY

Flagpole

Footpath

Printing Press

Jackson County High School

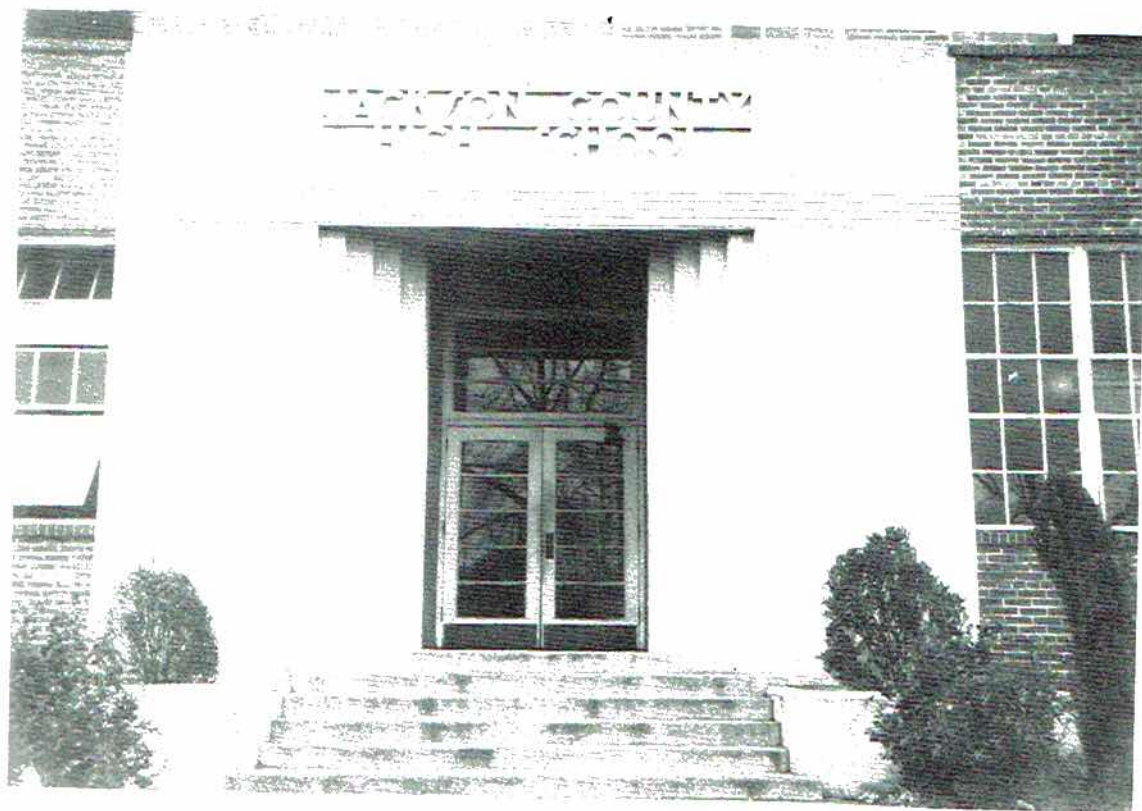

presents

The Reminder

1952

Forward

"On the Go!"--such is a student's life, crowded with studies, activities, trips and sports, constantly pushing ahead in search of interests and knowledge. Around our campus and on our trips, we have equipped ourselves with greater knowledge and wider understanding for our futures. Thus we have chosen our theme "On the Go" and shall attempt to portray within this, the 1952 Reminder, the work-filled, fun-filled days of a never-to-be-forgotten year.

Dedication



To MISS LILLY PORTER, an invaluable teacher and a wonderful friend, never too busy to help in any problems or interests we have, the 1952 Reminder is affectionately and gratefully dedicated.

F A C U L T Y

M. G. COUCH
Principal



H. E. PHILLIPS
Agriculture
MRS. FRANK HODGES
Glee Club, Mathematics
MISS FAYE WANN
Mathematics, Science



MRS. NEWMAN T. DAVIS
English, Public Speaking, Family Living
LEWIS W. PAGE
Social Studies, Bookkeeping
MRS. WILLIAM T. SLOAN
Physical Education



MISS LILLY PORTER
Science
MISS VIRGINIA WEST
Core, English
MRS. RUDOLPH JONES
Social Studies, English



MRS. SAM HODGES, JR.
Social Studies, Spanish
MRS. CHARLIE WEBB
Commercial (First Semester)
MRS. KENNETH MUSE
Commercial (Second Semester)



MISS GERTRUDE STOCKTON
Science, Core
RAYMOND W. BATES
Coach, Driving





MISS BEATRICE FINNEY
Core, English
MISS CORA MICHAELS
Mathematics
MRS. GAY VAUGHT
Core, English



MRS. M. G. COUCH
Librarian
Q. K. CARTER
Coach
MRS. DELBERT HICKS
English



WILLIAM T. SLOAN
Science, Mathematics
MRS. SAM McCRARY
Mathematics, Core, English
MR. J. H. WHEELER
Social Studies



MRS. BOYD TURNER
Home Economics
MRS. GEORGE L. ARMSTRONG
English, Mathematics

Camera Shy:
EUGENE BLAKE
Band, History

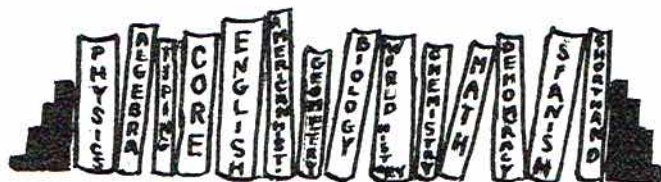

Ever think about writing a class history? Did you ever take time to sit down and recollect the years gone by?

Let's just take a minute and look back.

Look at our first year, 1947. Remember sitting on the edge of your seat in the auditorium, listening carefully to see which homeroom you and your friends would be in? We knew changing classrooms and teachers was going to be confusing, but in our hearts we felt big and proud to be in high school. By the middle of the year we were well settled in our new home.

When, at the close of that school year they hung the picture of the Seniors in the hall, we looked and thought that some day ours would be there also.

Then there was 1948, and now we were old hands at this high school business. This year we had some classes on the second floor, where we could gaze upon our idols, the Seniors. The passing of this year was marked by the fire, which destroyed our Gymnasium.

During our freshman year in 1949, we realized there was more to high school than just books. We became aware of the football and basketball team, the band, the Wildcat, and the Reminder. We joined the F. F. A., F. H. A., and Glee Club, gaining interest in calves, clothes, and choruses. With our own teachers as examples, many classmates enrolled as Future Teachers.

Time marched on, and we went into our Sophomore year. Our ranks were swelled by the addition of new classmates from junior highs in the county. Now we were all together for whatever the future might bring.

1951, and we Juniors realized that our goal was in sight. The top rung of the high school ladder looked awfully close.

This was the year we "hitched our wagon to a star" and entertained the Seniors with a wonderful banquet.

Finally, Senior year, our year, arrived. Remember thinking that now you, one of the largest Senior classes ever at Jackson High, were at the top?

At last, we were the ones who were fitted for rings and measured for robes. We were the ones who sat in the front rows of the auditorium during assemblies; we were the ones who walked proudly across the stage to receive our diplomas.

Yes, when you look back, a lot of pleasant memories are brought to mind. People may say "looking back is a sign of growing old," but for the class of '52, it means reviewing the friendships, studies, and good times of high school days.

The End.

William (Bud) Hunt.



Senior III

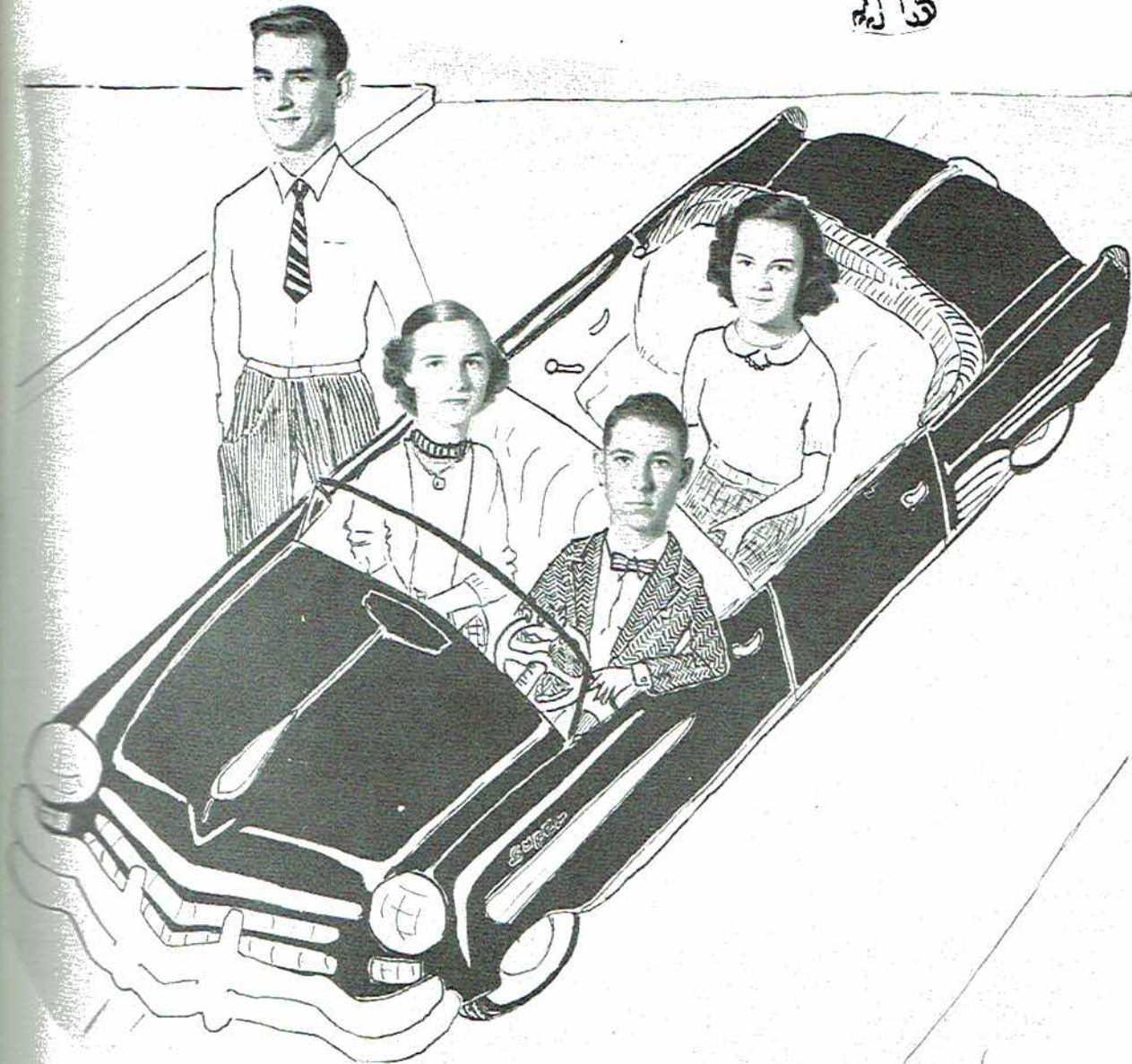



OFFICERS



LOIS JEAN GIST.....President
 BILLY TIFFIN.....Vice-President
 ANNIE PEARL BERRY.....Secretary-Treasurer

JO ALDER
 Scottsboro
 '49, '50, '51, Band; '51, Secretary
 of Band; '51, Wildcat Staff; '52,
 Cheerleader; '47, Glee Club



ELSIE ANDERSON
 Carns
 '49, F. H. A.

BETTY CLYDE
 Woods Cove

ANNIE PEARL
 Scottsboro
 '50, '52, Stud
 '52, Wildcat Sta
 der Staff; '52,
 Class; '50, '51,
 Vice-President

CHARLES BAIRD
 Scottsboro
 Transfer from Madison, Georgia,
 '52. '52, Football; '52, Photogra-
 phy Club; '52, Reminder Staff



WAYNE BALL
 Section
 '50, '51, '52, F. F. A.; '50,
 Basketball; '52, President of F. F.

ANDREW BRADF
 Pikeville
 '50, '51, FFA

BILLY BUFF
 Section
 '50, FFA; '52,

BETTYE JUNE BARCLAY
 Temperance Hill
 '47, '48, '49, '50, '51, '52, F. T. A.;
 '52, Vice-President of F. T. A.; '47,
 '48, 4-H Club; '52, Reminder Staff;
 '51, Spanish Club



EMILY BELLOMY
 Pikeville
 '47, '50, Wildcat Staff; '50,
 F. H. A.; '46, Glee Club

JOYCE CARNES
 Dutton
 Transfer from
 Florida, '52



BETTY CLYDE BENSON
Woods Cove



JOHN BENTLEY
Scottsboro

Transfer from Huntsville High, '51; '51, '52, Football; '51, '52, Wildcat Staff; '52, Reminder Staff; '52, President of Student Council; '52, President of Photography Club; '51, D.A. R. History Award; '51, '52, J-Club

ANNIE PEARL BERRY
Scottsboro

'50, '52, Student Council; '50, '51, '52, Wildcat Staff; '50, '52, Reminder Staff; '52, Secretary of Senior Class; '50, '51, '52, F.T.A.; '52, Vice-President of Photography Club



MARY MAUD BLIZZARD
Hollywood

'48, '49, F.H.A.; '51, '52, Glee Club

ANDREW BRADFORD
Pikeville

'50, '51, FFA



BROOKS BROWN
Scottsboro

'48, '49, '50, '51, '52, Band; '50, Vice-President of Band; '47, '48, '49, 4-H Club; '47, '48, '49, Student Council; '52, Wildcat Staff; '52, Reminder Staff; '52, Photography Club; '51, Junior Favorite

BILLY BUFF
Section

'50, FFA; '52, Photography Club



MARY KATHERINE BYNUM
Limrock

'50, '51, F.H.A.; '50, Wildcat Staff

JOYCE CARNES
Dutton

Transfer from Key West High, Florida, '52



DOUGLAS CARTER
Section

'51, '52, F.F.A.; '52, Secretary of F.F.A.



JUANITA CARTER
Section
'50, '51, '52, F.T.A.; '50,
F.H.A.



BEATRICE CHANDLER
Fairfield
'51, Glee Club; '50, '52, F.H.A.

ANNIE LOU DO
Fackler
'50, '51, F.H.A.
of F.H.A.

DEE CHANDLER
Scottsboro
'51, '52, F.F.A.



ROSA FAY CHANDLER
Fairfield
'50, '51, F.H.A.; '52, Glee Club

EBBY ERWIN
Dutton
'50, '51, '52, F.
President of F.F.A.
of F.F.A.; '50,
Basketball

EDWARD COTTEN
Scottsboro
'47, '48, Junior Basketball; '49,
'50, '51, Football; '51, Football Cap-
tain; '48, '49, '50, '51, '52, Basketball;
'51, Treasurer of Junior Class; '50, '51,
'52, J-Club



SUE NELL COWAN
Dutton
'50, '51, F.H.A.; '52, Glee Club

FLORENCE FOSTE
Larkinsville
'50, F.H.A.;
Homeroom; '52,

BETTYE CRAWFORD
Scottsboro
'47, Secretary of Homeroom; '51,
Cheerleader; '52, Reminder Staff



DONALD CUNNINGHAM
Randall's Chapel
'49, '50, '51, '52, Band; '52, Remin-
der Staff; '52, Photography Club

CATHERINE GAM
Scottsboro
'49, '50, '51, '52
Wildcat Staff; '52

CAROLYN REED DAVIS
Scottsboro
'47, '48, '49, Band; '51, '52, Wild-
cat Staff; '51, '52, Cheerleader; '52,
Head Cheerleader; '49, Homecoming
Queen



ELIZA DAVIS
Pikeville
'49, '50, '51, '52, Librarian

LOIS JEAN GIST
Scottsboro
'50, '51, Band; '52,
'51, Vice-President
'52, President of S
Homecoming Que
F.T.A.



ANNIE LOU DOBBINS

Fackler
'50, '51, F.H.A.; '51, Secretary
of F.H.A.



IMOGENE DURHAM
Hollywood

ERBY ERWIN

Dutton
'50, '51, '52, F.F.A.; '52, Vice-
President of F.F.A.; '51, Reporter
of F.F.A.; '50, '51, Football; '52,
Basketball



MERLE FARRIOR
Hodge

'50, '51, F.H.A.; '52, Glee Club

FLORENCE FOSTER

Lakinsville
'50, F.H.A.; '50, President of
Homeroom; '52, Wildcat Staff



UNA FOSTER
Hollywood

'50, F.H.A.; '51, Wildcat Staff

CATHERINE GAMBLE

Scottsboro
'49, '50, '51, '52, Band; '51, '52,
Wildcat Staff; '52, Reminder Staff



SALLY ANN GASS
Scottsboro

'51, '52, F.H.A.; '50, Band; '49,
'52, Glee Club

LOIS JEAN GIST

Scottsboro
'50, '51, Band; '52, Reminder Staff;
'51, Vice-President of Junior Class;
'52, President of Senior Class; '52,
Homecoming Queen; '50, '51, '52,
F.F.A.



KENNETH GLASS
Druid Hills

'51, Basketball Manager; '52, Bas-
ketball; '52, Photography Club

DESSIE GORHAM
Dutton
'50, F.H.A.



HILBORN GREEN
Chaney's Chapel
'50, '51, '52, F.F.A.

ADENA GRIDER
Hollywood
'50, '51, F.H.A.; '51, Reporter of
F.H.A.



BILLIE HALL
Larkinsville

EVELYN MARIE HALL
Larkinsville
'51, '52, Wildcat Staff; Librarian;
Homeroom Officer



BIRDA ANNE HANCOCK
Temperance Hill
'49, '50, '51, Band; '50, '51, '52
F.T.A.; '52, Wildcat Staff; '5
Reminder Staff

BOBBY HARLESS
Scottsboro
'49, '50, '51, '52, Band



JAMES HASS
Aspel
'50, '51, '52, F. F. A.

FAY HASTINGS
Aspel
'50, F.H.A.; '51, '52, Glee Club



GAY NELL HAYNES
Scottsboro
'50, '51, F. H. A.; '51, '52; Gle
Club; '49 Band

BERITH H
Larkinsv
'50, F

FAYE HO
Hodge
'50, '51,

WILLIAM
'47, '48, '4
'50, Se
dent Counc
lar Class;
Football; '4
'52, Remin
Club; '50,
of J-Club;
Flagmaster

VIRGINIA K
Tupelo
'50, F. H

FAYE EVELY
Tupelo
'50, F.H.A.



BERNITH HESS
Lakinsville
'50, F. H. A.



JANICE HODGES
Scottsboro
'47, '48, '49, '50, '51, '52, Band;
'52, Business Manager of Band; '47,
'48, Student Council; '51, Spanish
Club; '51, '52, Wildcat Staff; '51,
'52, Assistant Editor of Wildcat; '50,
'51, '52, Reminder Staff; '52, Edi-
tor of Reminder; '52, Homecoming
Attendant

FAVE HOLLOWAY
Hodge
'50, '51, F. H. A.; '52, Glee Club



VIVIAN HOOPER
Aspel
'50, F. H. A.

WILLIAM "BUD" HUNT
'47, '48, '49, '50, '51, Student Coun-
'50, Secretary-Treasurer of Stu-
dent Council; '51, President of Jun-
ior Class; '48, '49, '50, '51, '52,
Remind; '49, '50, '51, J-Club; '51,
'52, Reminder Staff; '51, Spanish
Club; '50, '51, Secretary-Treasurer
of J-Club; '51, '52, Official JCHS
Representative



ADDIE MARIE KELLER
Scottsboro
'51, Spanish Club; '51, Secretary
of Spanish Club; '52, Reminder Staff

MARGARITA KELLER
Tupelo
'50, F. H. A.



MARGARET LESTER
Dutton
'50, '51, F. H. A.

MARY EVELYN LUSK
Tupelo
'50, F. H. A.; '47, F. T. A.



BILL MATTHEWS
Scottsboro
'50, F. F. A.



JOYCE MATTHEWS
Hollywood
'50, '52, F. H. A.



RENA MARGARET MATTHEWS
Carns
'51, '52, Wildcat Staff; '47,
F. T. A.; '47, Glee Club



DOT McCLURE
Larkinsville
'50, F. H. A.



JIMMIE McCORD
Scottsboro
'47, '48, Junior Basketball; '47,
Glee Club; '50, '51, Football; '49,
'50, '51, '52, Basketball; '52, Bas-
ketball Captain; '50, '52, Baseball;
'51, '52, J-Club



LORENE MIDDLETON
Hollywood
'51, '52, Wildcat Staff



HOWARD ODEN
Langston
'51, '52, F. F. A.



CHRISTINE PACE
Section
'50, F. H. A.



JAMES PACE
Martintown
'51, '52, F.F.A.



CHRISTINE PARADISE
Scottsboro
'48, Glee Club; '49, '50, Major-
ette; '51, Head Majorette; '52,
Cheerleader; '50, '51, Reminder
Staff; '49, '50, '51, '52, Wildcat
Staff



JANE PATTERSON
Section
'50, '52, F.H.A.; '52, President
of F.H.A.



HELL PATTE
Dutton
'50, F. F. A.

WARD E. PR
Scottsboro
Member of Ka

GOLYN PREC
Hollywood
'50, '51, F.
F. H. A.

ADGE PROCT
Tupelo
'47, '48, '4
F. A.; '52, Pr
'52, F. H. A.
'48, '49,
President c

EBBY RAY
Section



Winston Payne
 Scottsboro
 '48, '49, '50, '51, '52, Band;
 '52, President of Band; '52, Remin-
 der Staff; '51, Student Council



Janette Porter
 Scottsboro
 '48, '49, '50, '51, '52, Band; 47,
 Glee Club; '50, '51, '52, Reminder
 Staff; '51, '52, Wildcat Staff; '52,
 D. A. R. Citizenship Award



Jane Preston
 Scottsboro



Edward Putman
 Temperance Hill
 '49, '50, F. F. A.



Jimmie Lee Reed
 Section
 '50, '52, F. H. A.

Hell Patterson
 Dunton
 '50, F. F. A.

Edward E. Phillips
 Scottsboro
 Member of Korean War
 '49, '52, Football

Hollyn Precise
 Hollywood
 '50, '51, F. H. A.; '51, Treasurer
 F. H. A.

Edge Proctor
 Temple
 '48, '49, '50, '51, '52
 F. H. A.; '52, President of F. T. A.;
 '52, F. H. A.; '49, Glee Club;
 '48, '49, '50, 4-H Club; '52,
 President of F. H. A.

Jim Ray
 Section



MARY SHELTON
Tupelo
'50, F. H. A.



HAZEL SHRADER
Fackler
'50, F. H. A.

GERALDINE SMART
Scottsboro
'47, '48, F. H. A.; '45, '47, Glee
Club; '51, Spanish Club



HELEN STEWART
Limrock
'50, '52, F. H. A.

MOODY STONE
Scottsboro
'50, '51, '52, Band; '52, Reminder
Staff; '52, F. F. A.; '52, Treasurer
of F. F. A.



DORIS SUMNER
Camp Ground
'50, F. H. A.

MATTHEW TATUM
Dutton
'50, '51, '52, F. F. A.



EDWIN THRASHER
Hodge
'50, F. F. A.

RAYFORD THRASHER
Scottsboro
'51, '52, Band



BILLY TIFFIN
Randall's Chapel
'48, '49, '50, '51, '52, Band; '51
Vice-President of Senior Class; '51
Business Manager of Reminder; '51
Vice-President of Photography Club
'51, '52, Official JCHS Flagraiser

CLARA SUE
Dutton
'50, '51, '52
Spanish Club
Glee Club

MARY LOVE
Scottsboro
'47, '48, '49
'52, Editor of
and Editor of
Reminder Staff;
'51, Vice-Pres-
ident; '50, Wi-
nning Contest; '50
American Leg
'51, '50, '47,

ANNA SUE V
Kyles



CLARA SUE TEAGUE

Dutton
'50, '51, '52, Wildcat Staff; '51, Spanish Club; '50, F. H. A.; '51, Glee Club



JOHN PAUL TIPTON

Dutton
'50, '51, '52, F. F. A.; '52, Basketball

MARY LOVELACE WEEKS

Scottsboro
'47, '48, '49, '51, '52, Wildcat Staff; '52, Editor of Wildcat; '51, '52, Reminder Staff; '47, '48, '50, Band; '51, Vice-President of Student Council; '50, Winner of State Typing Contest; '50, Winner of District American Legion Oratorical Contest; '51, '50, '47, '48, Student Council



MOLLIE SUE WILBORN

Macedonia
'52, Glee Club; '50, '51, F. H. A.

ANNA SUE WILSON

Kyles



CAMERA SHY

RUBY HALL

Temperance Hill
'50, '51, F. H. A.

EVANS KELLY

Scottsboro
'50, '51, F. F. A.; '51, Football

WILL JACK LEWIS

Martintown
'50, '51, '52, F. F. A.

SENIOR



JOHN BENTLEY
Best All-Round
Most Likely to Succeed
Most Studious



JANICE HODGES
Most Likely to Succeed



BROOKS BROWN
Friendliest Boy
Wittiest Boy



ANNIE PEARL BERRY
Most Studious



BETTY CRAWFORD
Wittiest Girl



MARY LOVELESS WEEKS
Most Courteous

BY
DRENCE FOSTE
Pattler
© 1950
1951



JIMMY McCORD
Laziest



CLARA SUE TEAGUE
Best All-Round



DAPHNE FOSTER
Friendliest



BUD HUNT
Handsomest



LOIS JEAN GIST
Sweetest, Friendliest Girl



EDWARD COTTON
Most Athletic

SUPERLATIVES

1951



We, the Senior Class of 1952, Jackson County High School, Scottsboro, Alabama, being of sound bodies and questionable minds declare this to be our Last Will and Testament:

To the faculty, we bequeath our sincere appreciation for their patience and efforts.

To Mr. Couch, we leave our thanks for his willingness to be of help to us always.

To the Junior Class, we leave our front seats in assembly and the honorable title "Seniors." One by one, we leave the following:

I, Evans Kelly, leave to Thomas Whitaker my indifference.

We, Rayford Thrasher and Carolyn Precise, will our good natures to Maloy Murphee, Rayburn Marshall, and Jimmy Anderson.

We, Erby Erwin and Edwin Thrasher, will our way with women to Fred Southerland, Winifred Stewart, Raymond Nix, and Aubrey Lee Outlaw.

I, Kenneth Glass, bequeath my ability to get two whole four-letter words on one line to Jack Phillips.

We, Sallie Ann Gass and Gay Nell Haynes, leave to Faye Owens, Fruzanne Strawn, and Barbara Johnson our home ec. accomplishments.

We, Eliza Davis, Anna Sue Wilson, and Lorene Middleton, leave our sweetness to Shelia Blansit, Louise Benefield, and Joy James.

I, Dot McClure, bequeath my optimism to Bill Freeman.

We, Virginia Keller and Juanita Carter leave our consideration of others to Margaret Bradford, Fannie Ruth Wilkerson, and Mary Frances Wilkinson.

I, Mary Pearl Shelton, will my pretty eyes to Sue Womack.

I, Faye Hastings, will to Ozalean Treece, Shirley Crawford, and Mazelle Dukes my singing voice.

I, Mollie Sue Wilborn, bequeath to Barbara Kent my pretty complexion.

I, Bill Matthews, leave my ability to argue on any and every subject to Bobby Boozer.

I, Jimmy McCord, leave to B. G. Hicks my teasing.

I, Matthew Tatum, will to Eugene Rodgers and Roy Pace my wavy hair.

I, Mary Loveless Weeks, dedicate my theme song, "Always Late," to Rodney Bell.

I, Howard Oden, leave to Charles Sumner, and Wannie Evans my interest in agriculture.

We, Mary Maud Blizzard, Mary Katherine Bynum, and James Pace, will our friendly shyness to Robert Michaels and Billy Ray James.

I, Winston Payne, leave my jokes to anybody who'll have them.

I, Helen Stewart, will my ability to play softball to Billie Marie Westmoreland and Bobbie Talley.

I, Janice Hodges, will to Ann Maples my crowded schedule of work and play, and also leave her the job of finding someone else to argue with!

I, Jane Preston, leave to Mary Daisy Talkington my sports ability.

We, Christine Pace, Betty Clyde Benson and Annie Lou Dobbins, bequeath our studious natures to Louise Pace, Hershel Moore, Walter Moore, Ailiene Knight, and Joyce Lemons.

We, Edward Putman and Adena Grider, will our ability to get along with people to Hugh Potter, Donald Stover, Jack Ledwell, and Bill Caperton.

We, Dee Chandler, Othell Patterson, and James Hass, bequeath our bashfulness to Margaret Dickerson, Roy Reed, Jimmy Russell, and Teddy H. Patterson.

I, Lois Jean Gist, leave my love for only one man to Carolyn Lewis.

We, Margaret Lester and Imagean Durham, leave to D. C. Culpepper, Fannie Pearl Hall, and Hazel Swearegin our red hair.

I, Evelyn Hall, Leave my love to Dean Gentle.

I, Billy Tiffin, bequeath my fast talking and stuttering to Gene McGee.

We, Billie Hall and Joyce Matthews, leave our notes on "What to Write the Boy Friend" to Mary Frances Millican and Mary Faye Lee.

We, Vivian Hooper and Berith Hess, leave our quiet ways to Ruth Watson, Paul Brandon, and Robert Ray Brown.

We, Mary Evelyn Lusk and Hazel Shrader, leave our good math grades to anybody willing to work for them.

I, Will Jack Lewis, bequeath to Walter Carl Pickett my innocent stares.

I, Douglas Carter, leave to Bobby Kennamer my cute crooked grin.

We, Faye Holloway and Merle Farrior; Faye Chandler and Beatrice Chandler, leave our close friendship to Bonnie Sue Ashmore and Geneva Smith; Betty Faye Britt, Winola McCutchen, and Nellie Mae Gillispie; and Jeanette Dean and Jane Ferguson.

I, Rubye Hall, will to Ellen Judge, Willodean Pope, and Mary Lou Whitehead my ability to play rook.

I, Hilborn Green, will try to spare poor little Presley Pendergrass a few pounds.

I, Dessie Gorham, leave to Ruth Hilley and Jackie Hamilton my shorthand grades.

We, Carolyn Reed Davis and Christine Paradise, leave to Mary Elizabeth Jones and Janet Conley our love for a good time.

I, Rena Matthews, bequeath all my secrets to Mary Grace Pace.

I, Brooks Brown, leave my wit and good humor to Lina Holder.

I, Billy Buff, leave my knowledge of history to Billy Max Hale.

We, Bettye June Barclay and "Shorty" Tipton, leave our "always togetherness" to Shirley Carter and Cleaburn Chrisman.

I, Madge Proctor, will my ability to play basketball to Bobbie Tanner, Addie Ruth West, and Shirley Headrick.

I, Annie Pearl Berry, leave my ability to say things I don't mean to Jane Riley and my love for English to Dorthan Black.

I, Clara Sue Teague, bequeath to Mary Dell Swaim my success in everything I undertake to do.

I, Jo Alder, leave my ability to get along with the opposite sex to Elizabeth Hall.

We, Jimmie Lee Reid and Jane Patterson, will to Audie Jo Deerman, Jo Ann Moore, Charlotte Dilbeck and Willodean Linville our mischief-making.

I, Doris Sumner, leave to Jimmy Ruth Yancy my rushing around.

I, Charles Baird, bequeath my pleasant disposition to Bobby Payne.

I, Wayne Ball, leave my long legs to James Rounsavall or Brastel Matthews.

I, Una Foster, will my loud mouth to Ruth Allison, Margie Berry, Pat Harper, and Sue Brandon.

I, Moody Stone, leave part of my weight to Bobby Carter, who can use it.

I, Edward Cotten, bequeath my athletic ability to Dickey Doremus.

I, Birda Anne Hancock, leave to Tommy McCutchen my sales talk.

I, Donald Cunningham, will my tall tales to Gary Sizemore and my bass horn to Gene Stewart.

I, Mary Florence Foster, bequeath part of my beauty to Betty Keeble.

I, Bobby Harless, will to Billy Arnold my "bushbeating."

We, Catherine Gamble and Jane Porter, leave our inseparability to Virginia Carter and Erline Sisk.

I, Emily Bellomy, leave to Glenda Cobb my liking for former students.

I, Joyce Carnes, will a few inches to Annie Ruth Selby.

I, Bettye Jo Crawford, bequeath my unquenchable exuberance to Clyde Pendergrass, Carolyn Gist, and Hazel Wilborn.

I, John Bentley, couldn't decide whether to leave my laugh to Roy Ambrester or Clyde Williams.

We, Addie Marie Keller and Elsie Anderson, will to Pat Bates, Mildred Proctor, Bettye Ray, and Jane Hodges, our laugh.

Annie Pearl Berry

January 23, 1952

Lilly Porter

Cora Michaels

Our Prophecy



Scottsboro, Alabama
January 11, 1970

Dear John,

It's wonderful being in Scottsboro again after so long. Yesterday was very eventful. Governor John "Shot Gun" Bentley was in town making a campaign speech for re-election. The Jackson County High School Band, directed by Winston Payne, who is also teaching chemistry at our Alma Mater, led a colorful parade around the square.

Mayor William Hunt welcomed the governor, who was accompanied by his private secretary and campaign manager, Janette Porter.

The "Sentinel's" star reporter, Rena Matthews, covered the event.

Also home to be honored at the parade yesterday was Major-General Howard Phillips, hero of the Korean War and brilliant military strategist.

While I was watching the parade, I ran into Annie Pearl Berry, manager of the beautiful new State National Bank. She told me that the former Janice Hodges was giving private piano lessons now, and that Janice's three daughters were among her most capable students.

About that time I saw Edward Cotton, policeman, directing traffic with the aid of Chief of Police Jimmy McCord, who was smoking a big, black cigar.

Next I saw Betty Jo Crawford, who now owns the modern Hammer's, and Lois Jean Gist Foster, who manages Foster's Jewelry Store.

Betty Jo told me that Florence Foster had sold her share in the supermarket and was traveling through Jackson County still trying to decide which of her beaux would be the best bet for matrimony.

Bill Matthews finally popped the question after all these years to Mary Evelyn Lusk, who is teaching English at Stevenson High School.

Tuesday I went to visit J.C.H.S., and underneath the covering which twelve years had made, I found a number of familiar faces. First I went over to see what was going on in the vicinity of the girls' gym, and I found that the old one had been torn down (Hooray!) and the girls in the phys. ed. class themselves were constructing a new building under the direction of teacher Madge Proctor and her assistant, Jane Preston.

Mrs. Betty June Barclay Tipton was teaching Senior English and a Spanish class. She told me that John Paul had the finest farm in Jackson County now, thanks to County Agent Billy Tiffin, who has revolutionized farming in all of North Alabama with his new scientific methods.

I stopped in to see Principal Wayne Ball a few minutes. He was telling me all about his excellent typing teacher, Birda Ann Hancock. He was also telling me about J.C.H.S.'s football and basketball teams, which seem to be shaping up pretty well under the direction of Coaches Charles Baird, Erby Erwin, and Douglas Carter.

While visiting these teachers, I spotted two more familiar faces, those of Clara Sue Tighe, teaching democracy and French; and Juanita Carter, the Home Ec. teacher.

Saturday morning I turned on the radio to WCRI and heard the voice of Hillborn Green, Master of Ceremonies of the Talent Hour. Faye Hastings, Una Foster, and Sallie Ann Gass, the Tuneful Trio, are the program's main attraction. Sue Nell Cowan has her own musical program.

The ten o'clock news over the C.B.S. network was announced by Kenneth Glass, who has won nation-wide fame as a newscaster.

Addie Marie Keller is returning home after seven years in South America spent perfecting her Spanish and promoting the Good Neighbor Policy.

Moody Stone, the famous comedian of radio and TV, was finally ousted as President of the Woman-Haters' Club after marrying for the fifth time.

Hazel Shrader is now a professor of mathematics at S.M.U. (Sand Mountain University.)

Elsie Anderson and Carolyn Precise are teaching young hopefuls the fundamentals in driving a car, while Faye Chandler—just to be different—is giving private flying lessons. Beatrice Chandler likes flying so much she has become an airline hostess.

Adena Grider, Geraldine Smart, and Imogene Durham have become secretaries in three of Chattanooga's largest firms.

Donald Cunningham, Billy Buff, and Othell Patterson were expelled from Auburn for blowing up the right wing of the chemistry building.

Jo Alder, model for Hammer's, has written in her spare time a book entitled, "Thirteen Methods for Cutting the Hair."

Several members of the graduating class of '52 are in uniform serving their country. Among these are Seaman Bobby Harless, Corporal Dee Chandler, Sergeant James Hass, Pilot Will Jack Lewis, Marine Edward Putman, and Wacs Mary Katherine Bynum and Betty Clyde Benson and Wave Billie Hall.

Eliza Davis is author of the book, "How to Eat and Be Happy."

The Dorothy Dix of today is none other than Christine Paradise.

Those two inseparable friends, Merle Farrior and Fay Holloway, have let nothing, not even marriage, separate them.

Sunday I went to hear Rev. James Pace's sermon. Rubye Hall is Youth Director in his church.

Evelyn Hall has become a social worker and has been responsible for improving many conditions in Scottsboro and Larkinsville.

Doris Sumner is teaching a kindergarten class of frisky four and five-year-olds.

Gay Nell Haynes and Vivian Hooper are nurses at Erlanger Hospital.

Joyce Matthews is driving her own school bus to J.C.H.S. these days.

Howard Oden is owner of a very productive chicken farm.

Mollie Sue Wilborn is engaged in the task of making other people's hair look as nice as her own.

Carolyn Reed Davis is author of the best seller, "The Art of Letting Your Man Chase You Until You Catch Him."

Members of the Jackson County Board of Education are Berith Hess, Anna Sue Wilson, and Virginia Keller; and Helen Stewart is the truant officer.

Evans Kelly is Scottsboro's Fire Chief, and Matthew Tatum is his assistant in the Fire Department.

Jane Patterson, Joyce Carnes, and Sue Brandon have been touring the country with the Whistlin' Wizards, a girls' professional basketball team.

Among those who are making careers of being housewives are Dessis Gorham, Jimmie Lee Reed, Mary Pearl Shelton, and Lorene Middleton.

Dorothy McClure inherited a fortune from a great-uncle and is now living in style.

Margaret Lester has an interesting job as court stenographer.

Rayford Thrasher and Edwin Thrasher are proprietors of Thrasher's Novelty Shop.

Catherine Gamble has become Alabama's first woman Senator.

Annie Lou Dobbins, Mary Maud Blizzard, and Christine Pace, inspired by their Senior course in democracy, have become advocates of better government and are rather prominent figures in Alabama politics.

My visit has been wonderful, especially getting to see so many of my friends. I shall be home Monday.

Your loving wife,

Mary



Seniors II

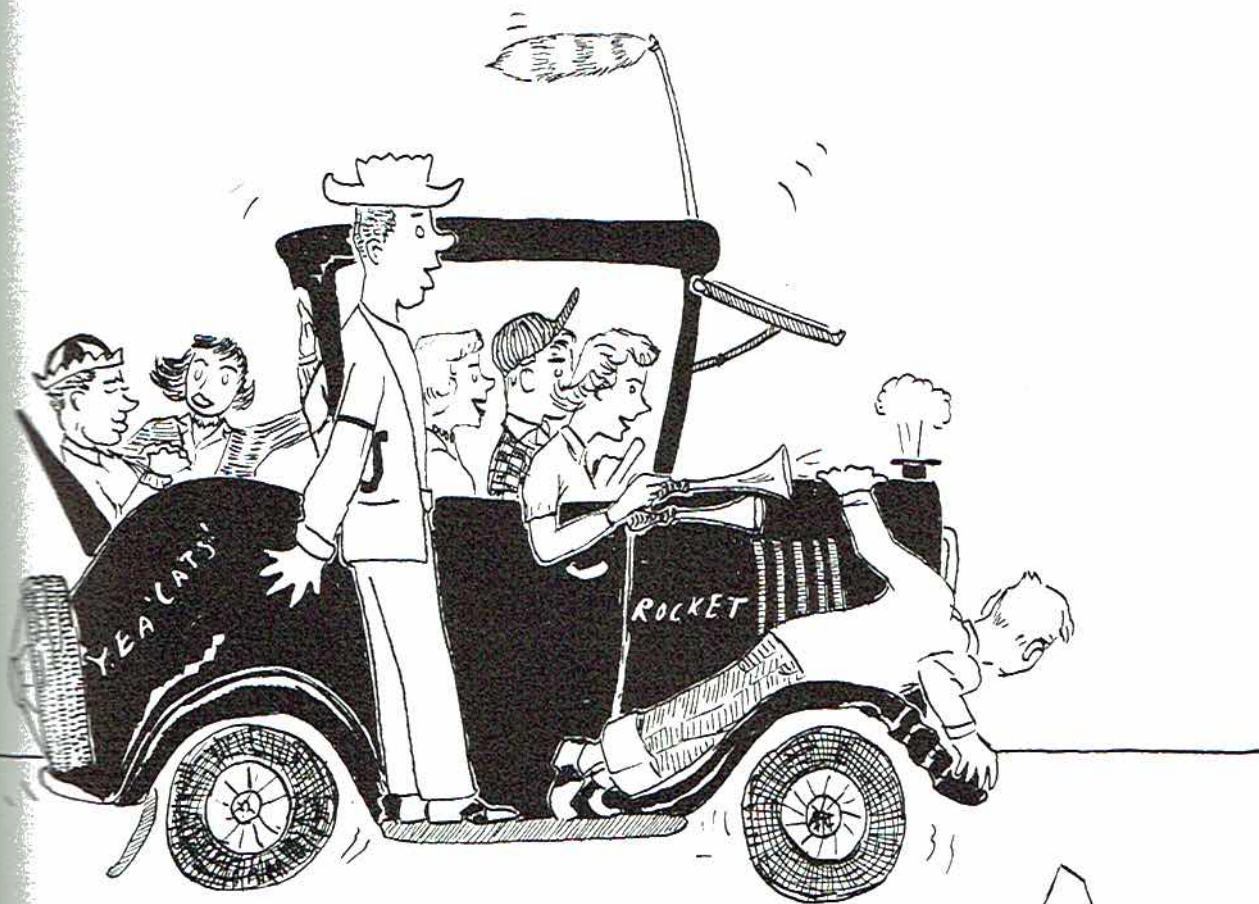

Officers



President.....BILL FREEMAN
 Vice-President.....ANN MAPLES
 Secretary-Treasurer.....GARY SIZEMORE



First row
 Bates, Rodney
 Second
 Margaret Bra
 Third row
 Campbell
 Fourth row
 Janet Conley
 Fifth row
 son, Charlotte

Favorites



BOBBY PAYNE



ANN MAPLES

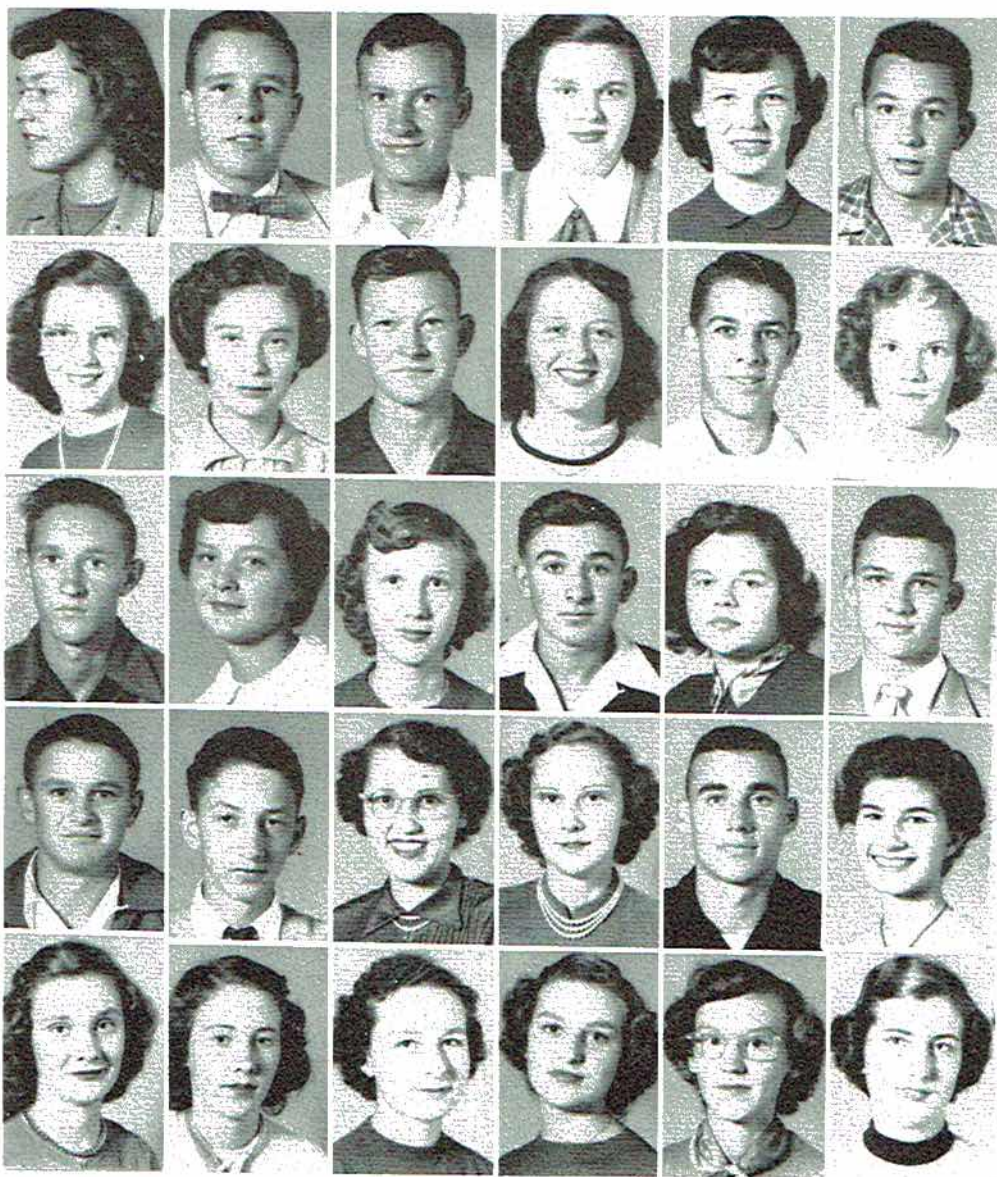

First row, left to right: Ruth Allison, Roy Ambrester, Billy Arnold, Bonnie Sue Ashmore, Pat Bates, Rodney Bell

Second row: Louise Benefield, Margie Berry, Dorthan Black, Sheila Blansett, Bobby Boozer, Margaret Bradford

Third row: Paul Brandon, Sue Brandon, Betty Fay Britt, Ray Brown, Joyce Bryant, Johnny Campbell

Fourth row: Bill Caperton, Bobby Carter, Shirley Carter, Virginia Carter, Cleaburn Chrisman, Janet Conley

Fifth row: Shirley Crawford, Joyce Davis, Jeanette Dean, Audy Jo Deerman, Margaret Dickerson, Charlotte Dilbeck

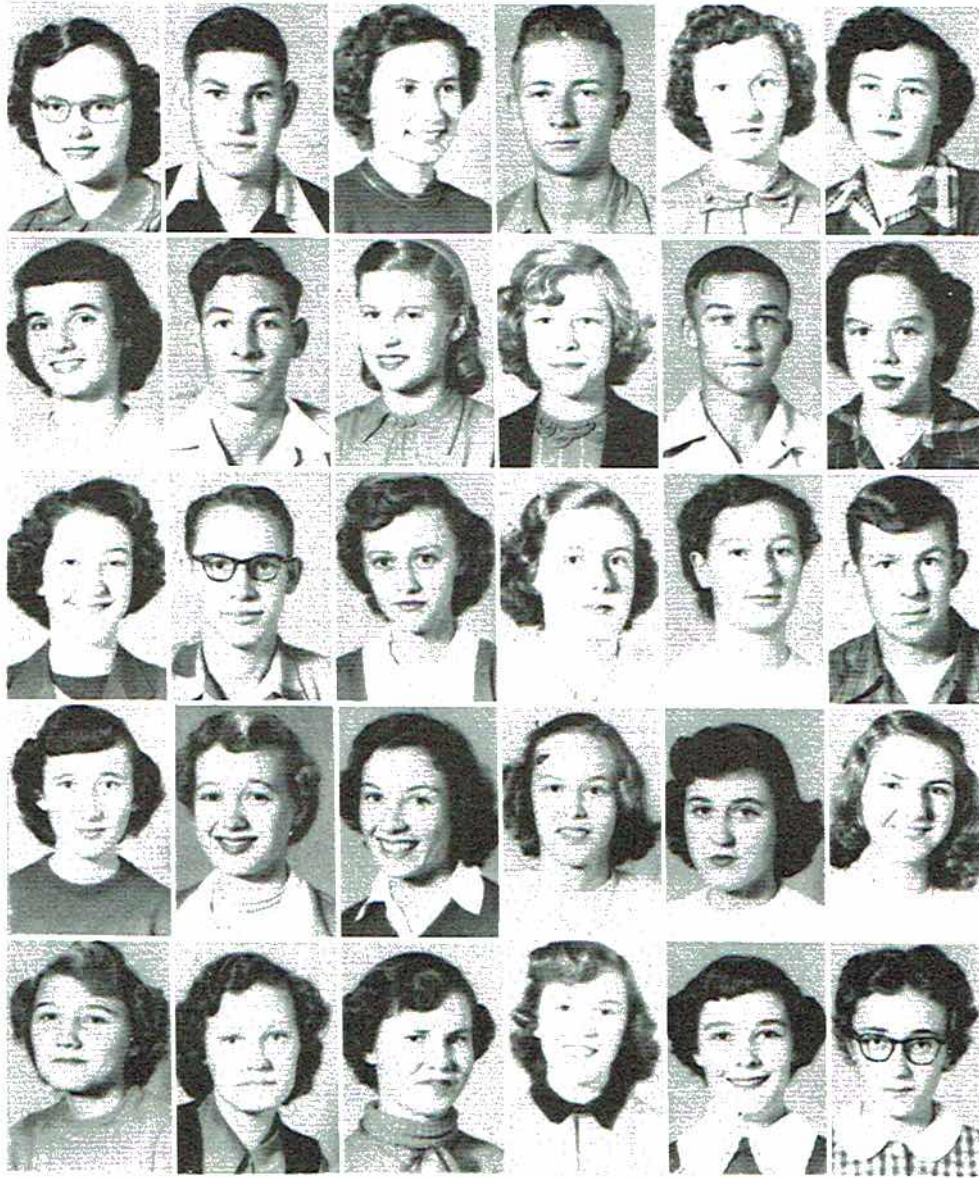

First row, left to right: Mazelle Dukes, Wannie Evans, Jane Ferguson, Dean Gentle, Bobbie Green, Nellie Mae Gillispie

Second row: Carolyn Gist, Billy Max Hale, Elizabeth Hall, Jackie Hamilton, Woody Hamilton, Patricia Harper

Third row: Shirley Headrick, B. G. Hicks, Ruth Hilley, Jane Hodges, Lina Holder, Billy Ray James

Fourth row: Joy James, Mary Elizabeth Jones, Barbara Johnson, Bettye Keeble, Barbara Kent, Addie Ruth Lackey

Fifth row: Aileen Knight, Mary Faye Lee, Joyce Lemons, Carolyn Lewis, Willow Dean Linville, Ann Maples

First
 Carolyn
 Second
 Third
 Fourth
 Fifth
 Willow
 Ann

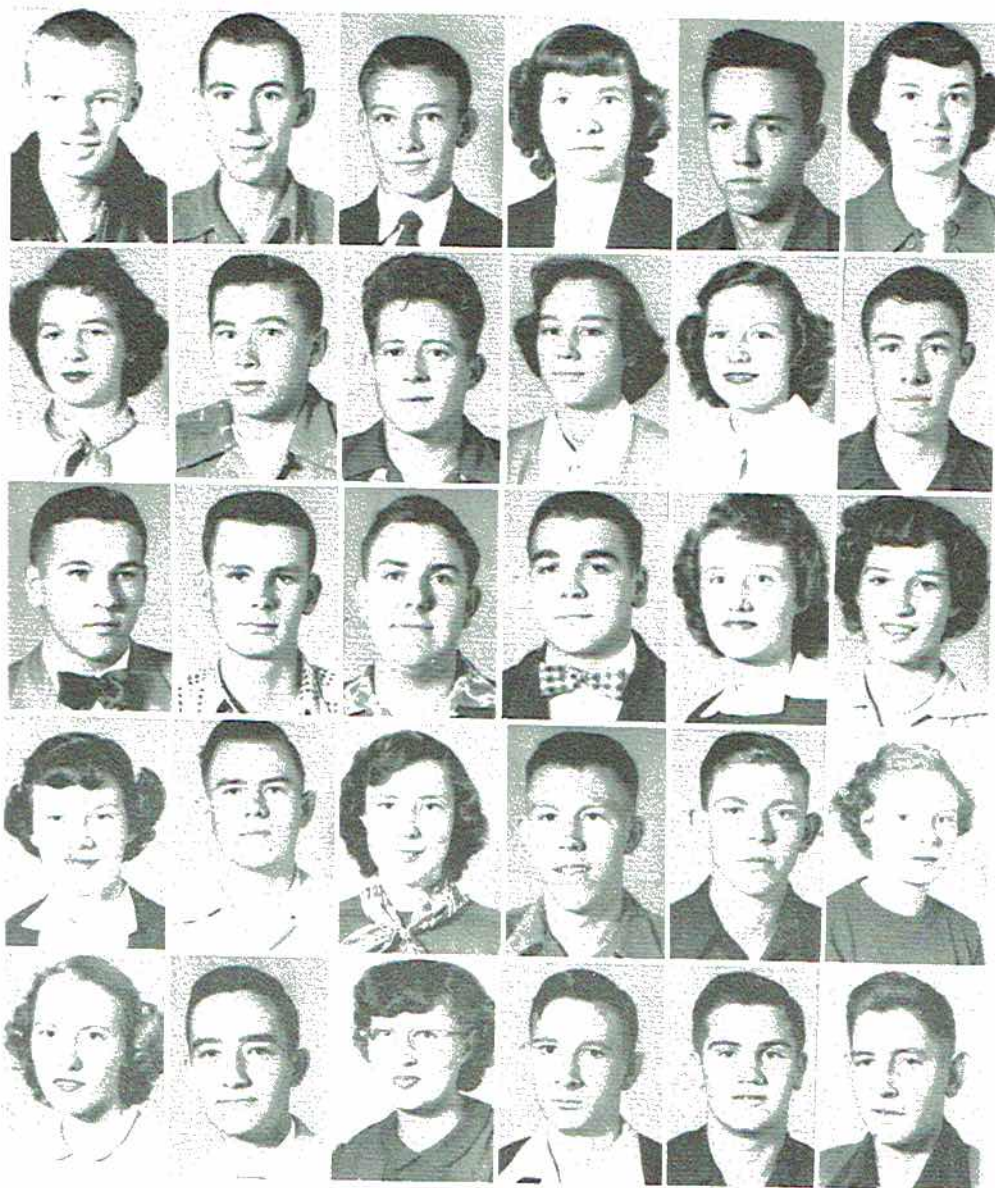

First row, left to right: Rayburn Marshall, Brastel Matthews, Tommy McCutchen, Winola McCutchen, Robert Michaels, Mary Frances Millican
 Second row: Jo Ann Moore, Hershell Moore, Maloy Murphee, Louise Pace, Mary Grace Pace, Teddy Hugh Patterson
 Third row: Bobby Payne, Clyde Pendergrass, Presley Pendergrass, Jack Phillips, Willodean Pope, Mildred Proctor
 Fourth row: Betty Ray, Roy Reed, Jane Riley, James Rounsavall, Jimmy Russell, Annie Ruth Selby
 Fifth row: Erline Sisk, Gary Sizemore, Geneva Smith, Gene Stewart, Winfred Stewart, Donald Stover

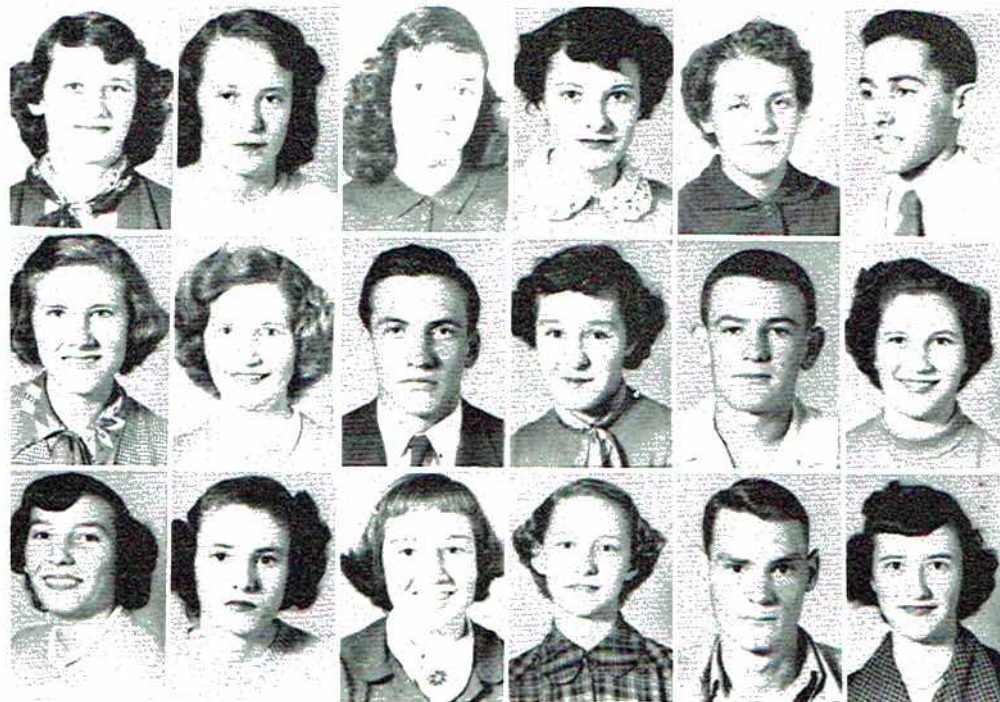

First row, left to right: Sue Womack, Mozelle Winiger, Lucinda Winniger, Mary Frances Wilkinson, Mary Lou Whitehead, Buster White

Second row: Billie Marie Westmoreland, Addie Ruth West, Clyde Williams, Hazel Welborn, Johnsie Thomas, Bobbie Jean Tanner

Third row: Bobbie Ann Talley, Mary Daisy Talkington, Hazel Swearingin, Mary Dell Swaim, Charles Sumner, Fruzanne Strawn

Camera Shy: Jimmy Anderson, Glenda Cobb, D. C. Culpepper, Dickey Doremus, Bill Freeman, Fannie Pearl Hall, Mildred Holloway, Ellen Judge, Bobby Kennamer, Jack Ledwell, Gene McGee, Walter Moore, Raymond Nix, Aubrey Lee Outlaw, Faye Owens, Roy Pace, Walter Carl Pickett, Eugene Rodgers, Fred Sotherland, Ozlean Treece, Ruth Watson, Thomas Whitaker, Fannie Ruth Wilkerson, Jimmy Ruth Yancy, Jewell Thomas

Senior 1

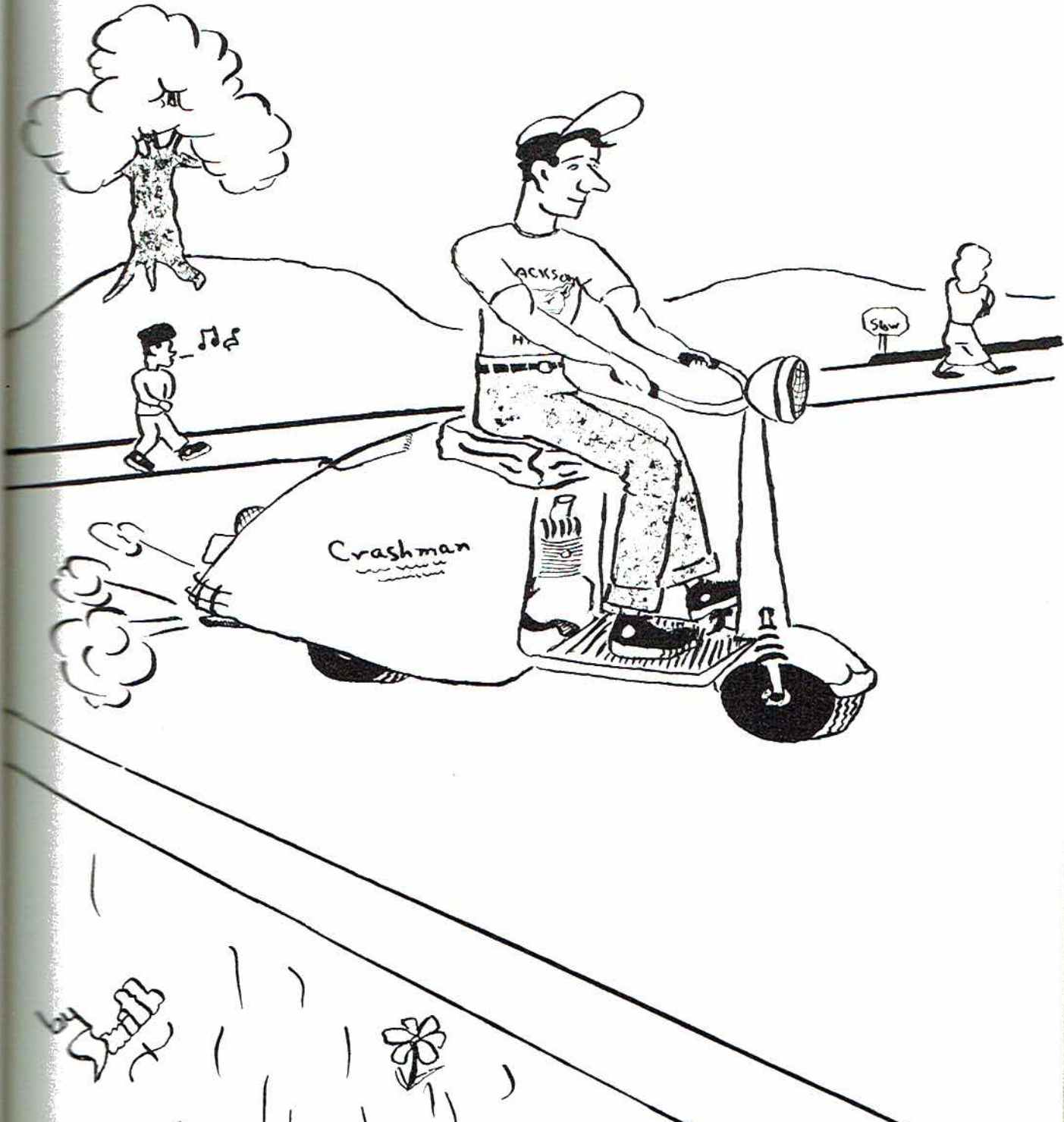



Miss Porter

First row, left to right: J. Headrick, S. Jenkins, C. Sentell, A. Barbee, B. J. Wright, M. Guffey
 Second row: J. Davis, V. Wilkerson, P. Rycroft, W. Hilley, L. Roberts
 Third row: F. Gold, J. Johnson, S. Brogden, B. J. Garner, E. J. Jones, L. Roberts
 Fourth row: J. Keller, I. Talley, J. Pace, C. Downey, M. Lusk, R. Evett, M. White
 Fifth row: K. Welch, J. Paradise, W. C. Sparks, R. Smith, Miss Porter, R. Blizzard, D. Lackey, J. R. Ball
 Sixth row: J. Huber, H. Sparkman, M. Miller, E. Britt, O. Crawford, J. B. Lusk
 Camera Shy: R. B. Hill, Johnny Shavers



Mrs. Armstrong

First row, left to right: W. Shelton, D. Neely, E. Christa, M. Collins, F. Matthews, J. Hodge, H. Gilbert
 Second row: J. Dawson, B. Bradford, M. J. Cunningham, F. Caperton, J. Williams, W. Finney
 Third row: H. Allen, B. Cotten, E. Dudley, F. Carter, S. F. Gross, Mrs. Armstrong
 Fourth row: S. Allen, E. Porter, P. Grider, W. Lester
 Fifth row: F. Smith, B. G. Culpepper, C. Reed, G. Fossett, J. Woosley, B. Perry
 Sixth row: R. Cabiness, B. Knopps, M. Jones, R. Goff, A. Pockrus
 Camera Shy: S. Martin, M. F. Proctor, I. Hancock

Mr. Phillips
 First row
 Second
 Third row
 Fourth row
 Fifth row
 Malcolmbe
 Camera

Mr. Page
 First row
 J. Cook, H.
 Second row
 Arnold
 Third row
 Fourth row
 Camera



Mr. Phillips

First row, left to right: B. Ball, B. Berry, P. Latham, S. Sargant, J. Irving, J. Matthews
 Second row: E. Paradise, M. Ritchie, M. Campbell, B. Dudley
 Third row: E. Beard, C. Gilliam, S. McLaughlin, M. Coffey, M. Stewart, M. Smith, J. McKenzie
 Fourth row: W. Dean, W. Griffin, B. Sparks, D. Murphy, D. Gibson
 Fifth row: D. Matthews, C. Smith, E. Hancock, V. Hoge, C. Roberts, Mr. Phillips, L. Vaught O.

Holcombe

Camera Shy: R. Wright, K. Webb, J. Anderson, L. Swearengin, R. Pickles



Mr. Page

First row, left to right: D. Haynes, N. Tigue, R. Southeard, L. Holloway, J. Geren, B. Middleton, J. Cook, H. Hancock, J. Hodges
 Second row: C. Stewart, L. Cline, S. Sanders, E. Pittman, J. Glass, R. Allen, H. Culpepper, C. Arnold
 Third row: B. J. Dolberry, J. Stoner, M. N. Ivey, B. Marshall, B. Roberts, G. Pendergrass, J. Wilhelm
 Fourth row: P. McCarver, E. Wood, C. Campbell, J. Spears, A. Bellomy, E. Knight, Mr. Page
 Camera Shy: Herbert Weeks, W. C. Walker

SHERRY MARTIN
Senior One



WANNIE LESTER
Senior One



JOHNNIE FRANCES GROSS CHARLEY PAYNE
Junior Three Junior Three



NINA JO WANN
Junior Two



WAYNE SIMMS
Junior Two



PATRICIA PROCTOR
Junior One

BOBBY HODGES
Junior One



Junior High



Junior III



Mrs. Jones

First row, left to right: D. Womack, J. Jeffery, D. Walden, B. W. Berry, K. Chandler, P. Goolesby, H. Bradford

Second row: R. Nevils, L. Putnam, D. Precise, E. M. Rounsavall, D. Green, E. Jones, J. Morrow

Third row: Mrs. Jones, I. Hall, I. Manning, B. A. Keasling, B. Snyder, N. Dulaney, J. Mann

Fourth row: G. Glass, G. Wooden, C. Jacobs, T. Killian, J. Bray

Fifth row: R. Gross, J. C. Evans, E. Sisk, E. Johnson, B. Gant, B. J. Kirby

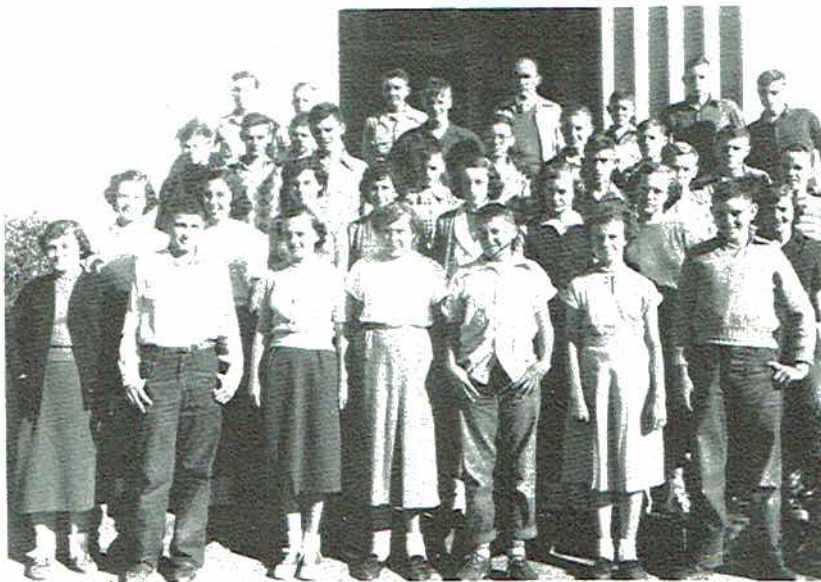

Mr. Sloan

First row, left to right: G. Wharton, J. Arnold, L. Henshaw, H. Bellomy, W. Hammonds, G. Berry, R. Edwards

Second row: A. J. Wilkerson, J. Thomas, J. Baty, C. Winger, S. Brandon, G. Loyd, J. Sebring, G. Mount

Third row: B. Riley, C. McCoy, C. King, E. Shelton, J. Hall, E. Arnold, R. Knight

Fourth row: S. Smart, F. Evett, J. Luttrell, R. Westmoreland, R. Lee, B. Dawson

Fifth row: F. Ake, G. Frazier, J. Brown, Mr. Sloan, W. Reed, A. Beard, W. Southead

Camera Shy: Mavis Lusk

Miss Sam H

First row

Glass, J. M

Second

Third row

Fourth

Fifth row

Sixth row

Seventh



Mrs. Sam Hodges, Jr.

First row, left to right: R. Johnston, A. Pace, B. Paradise, C. Blackwell, J. Gross, P. Swaim, S. Gross, J. Matthews

Second row: B. Shook, M. A. Thomas, L. Foster, S. Beard

Third row: G. McCutchen, P. Hall, V. Bulman, B. J. Reed, L. A. Snoddy, B. Thompson, D. Pickles

Fourth row: B. Precise, M. J. Keeton, Y. Letson, L. Cochran, R. Young

Fifth row: G. Johnson, D. Ashmore, B. Keller, R. Smart

Sixth row: D. Lockard, S. Ray, C. Payne, W. Bentley, C. Miller, Mrs. Sam Hodges, Jr.

Seventh row: H. Hall, S. Harper



Junior II



Mrs. Vaught

First row, left to right: B. K. James, H. Martin, E. Talley, C. E. Ferguson, B. Selby, F. Talkington, G. Clemens
 Second row: V. Olinger, M. Shelton, K. Womack, P. Judge, B. J. Proctor, S. Hoge, Mrs. Vaught
 Third row: M. Selby, B. J. Green, B. Holcomb
 Fourth row: E. McBride, C. Sanders, B. Hester, R. Downs



Miss Finney

First row, left to right: S. Yarbrough, G. Jones, H. Bates, T. Hodges, J. Baker, C. Gilliam, H. Howard
 Second row: M. Weeks, G. Sisk, J. A. Kennamer, K. McCormick, J. A. Vaught, D. Gentle, W. Sims
 Third row: M. Schultz, B. Hastings, B. J. Barclay, E. Campbell, L. Hall, V. Brandon, J. Campbell
 Fourth row: S. Word, G. James, Miss Finney, H. Blanks, W. Parks, R. Shelton, B. Howland, J. D. Snodgrass, C. Robertson
 Fifth row: T. Dean, H. Goolesby, H. Stewart

Mr. Blak

First
 Hubbard,
 Seco
 Smith
 Thir
 Haynes, D
 Four

Miss Wann

First ro
 Second
 Third ro
 Fourth



Mr. Blake

First row, left to right: S. M. Sanderson, B. J. Isbell, S. Allen, R. Johnson, S. A. Machen, T. R. Hubbard, N. J. Wann, J. Beard

Second row: D. Jacobs, P. Chambers, B. Watson, E. McClure, L. McKee, M. L. Bradford, M. A. Smith

Third row: M. L. Edmonds, B. Allen, J. Bellomy, P. Allen, C. Brown, Mr. Blake, B. Miller, B. J. Haynes, D. Wharton

Fourth row: E. Evans, M. Brandon, J. Bolding, L. Cody

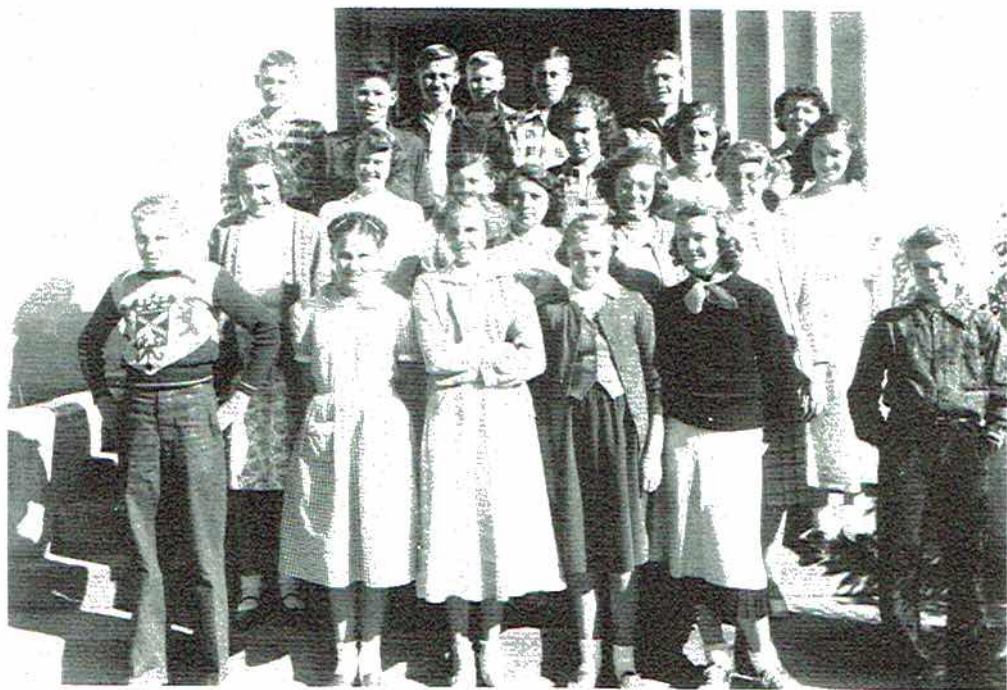

Miss Wann

First row, left to right: G. Stone, L. Davis, B. M. Miller, N. L. Gross, M. J. Machen, H. T. Kirby

Second row: D. McAbee, J. Lewis, C. Killian, E. Moore, A. Shelton, R. F. Phillips

Third row: J. Winger, B. Swearington, R. Shelton, M. Wallace, F. Fowler

Fourth row: K. Southerland, B. Porter, J. Rodgers, A. Adcox, Miss Wann

Junior 1



Miss Stockton

First row, left to right: R. Gentle, P. Proctor, P. Boykin, M. Barbee, B. Davis, A. McCord, A. Gardner, P. Snoddy

Second row: E. O'Neal, L. Bellomy, D. Beddingfield, A. Arendale, C. Campbell, K. Hodges, B. Couch, R. Jones, N. Talley

Third row: M. Berry, A. Sharp, V. Elliot, J. A. Clemons, O. Lackey, F. DeArmond, H. Hall, B. Stewart

Fourth row: L. Sebring, S. Schmoller, B. Keeble, J. Carter, G. Hastings, B. Hodges, J. D. Cunningham

Fifth row: B. Bulman, V. Arnold, B. Sanders, Miss Stockton



Mrs. McCrary

First row, left to right: H. Childress, J. Goff, D. Campbell, E. J. Nevils, B. J. Pritchett, Q. Paradise, R. McLaughlin

Second row: J. Evans, M. Arnold, S. E. West, E. Smith, L. Southeard, M. A. Miller, L. Woosley

Third row: V. Armstrong, B. Russell, R. Walden, B. Treece, I. Beason, L. Evans, R. McLaughlin, F. Sanders

Fourth row: B. Tanner, W. M. Murphy, R. Brewer, B. Davis, W. Latham, B. Bradford, N. McBride, M. Hancock

Camera Shy: Bobby Jean Miller, Virginia Weeks, Mona Weeks, Maria Potter, Don McGee, Arthur James, Lydia Hastings, Dorothy Fowler, James Dean, James Bell

Mrs.
F
Porte
S
B. J.
T
Pace
F
F
E. Je



Miss West

First row, left to right: J. Keel, S. Allen, J. McCoy, L. Hall, J. Paradise, K. Wilkerson, F. Heal, M. Chance
 Second row: E. Westmoreland, O. Godwin, T. Hastings, G. Reed, B. G. Loyd, R. N. Reed
 Third row: M. Belew, C. Selvage, W. Nix, H. Tanner, W. Hennegar
 Fourth row: D. Lovell, H. Anderson, P. Bryant, J. Allen, P. Rogers, K. Kennamer, M. J. Swaim, F. Goodowens.
 Fifth row: E. Tubbs, B. King, S. Lusk, L. Ashmore, B. Dolberry, N. Putman
 Sixth row: B.R. Smith, Miss West, G. Sumner, B. Wheeler, G. Dodson, W. Bynum

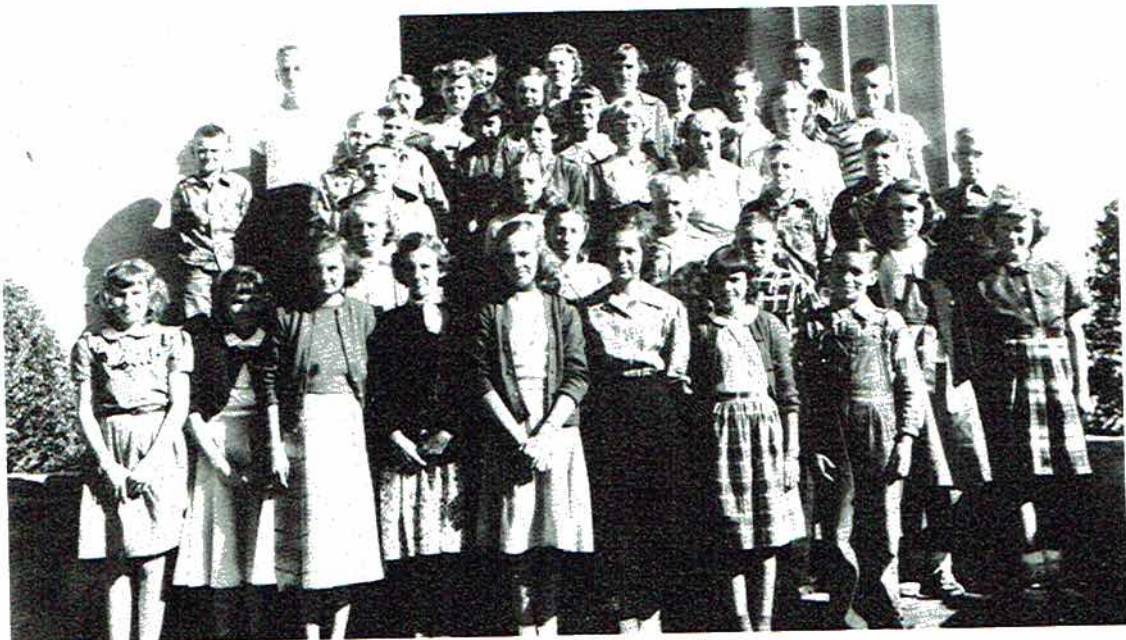

Mrs. Frank Hodges

First row, left to right: J. Richardson, C. Dunn, R. McCoy, C. Dobbins, D. Kennamer, B. Porter, V. Bellomy
 Second row: A. Potter, B. J. Judge, S. McCoy, B. J. Benson, A. Pickles, C. Hancock, B. J. Farmer.
 Third row: N. Shelton, R. Tally, W. Shelton, C. Hancock, M. S. Pace, B. J. Miller, S. Pace, P. Whitehead, B. Owens, L. Hastings
 Fourth row: P. Venable, V. Hodges, L. Evans, R. Bradford, T. Moore, A. Potter, L. Mitchell
 Fifth row: Mrs. Hodges, O. Breedwell, P. Wann, J. Brandon. Not pictured. G. Bearden, E. Jeffery, E. Letson



First row, left to right: John Bentley, Annie Pearl Berry, Billy Tiffin

Second row: Charles Baird, Donald Cunningham, Kenneth Glass

Third row: Brooks Brown, Billy Buff, Gary Sizemore

The Photography Club was organized November 16, 1951, under the sponsorship of Miss Porter. In the election that followed, John Bentley was elected President; Annie Pearl Berry, Vice-President; and Billy Tiffin, Secretary-Treasurer. The members took as projects for the year (1) learning to develop and print pictures and (2) to set up the snapshot pages of the "Reminder."

Meetings are held every other Friday during second period in the science room.

Sports

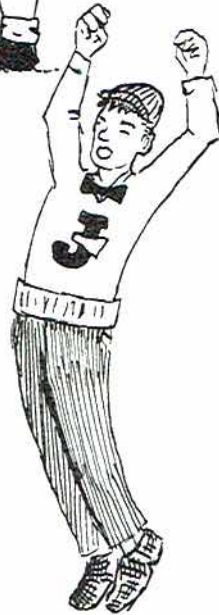
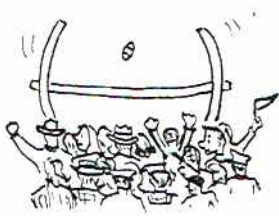

T H E



G R I D

First row, left to right: Bentley, Chrisman, Ray, Johnson, Harper, Beard

Second row: Ambrester, Doremus, Phillips, Pendergrass, Holland, Phillips, Arnold

Third row: Coach Bates, Pickles, Baird, Hunt, McCord, Sizemore, Thomas, Coach Carter

In Front: Manager Boykin



JOHN BENTLEY - End

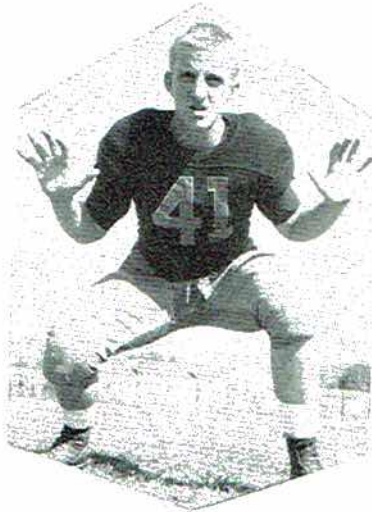

BLIMP HOLLAND - Co-Captain



BUD HUNT - Fullback



EABURN CHRISMAN - Quarterback



JIMMY McCORD - Tackle



CHARLES BAIRD - Halfback



EDWARD
C



CL



DIC



EDWARD COTTEN
Captain

THE 1951 SCHEDULE

JCHS		OPP.
8	Gurley	0
6	Blountsville	25
0	Butler	13
0	Albertville	19
0	Cullman	20
0	Guntersville	19
7	Oneonta	26
12	Ft. Payne	13
7	Valley Head	33
19	Bridgeport	6



CLYDE PENDERGRASS
Center



RONALD PICKLES
End



GARY SIZEMORE
Quarterback



JACK PHILLIPS
Guard



ROY AMBRESTER
Center



HOWARD PHILLIPS
Guard



DICKEY DOREMUS
Halfback



SCOTTY RAY
Guard



JOHNSIE THOMAS
Halfback



COACH BATES
Our Toastmaster for this event

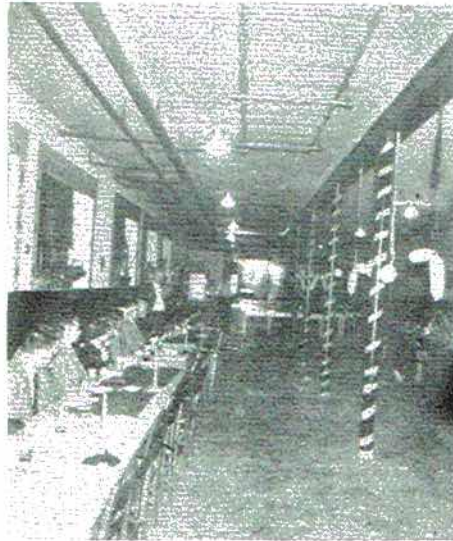

MR. H. E. PHILLIPS
One of our Most Faithful Fans

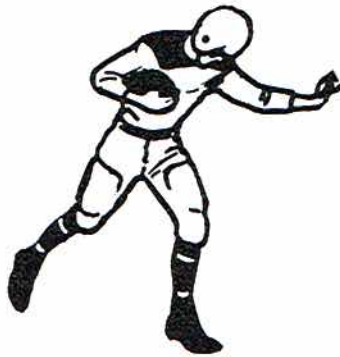

ACTIVITIES FOOTBALLERS



MR. DELBERT HICKS
Our Superintendent



FOOTBALL LETTERMEN

- First row, left to right: Coach Bates, C. Chrisman, C. Pendergast, S. Harper
 Second row: J. Thomas, E. Cotten, H. Phillips
 Third row: D. Doremus, C. Baird, J. Bentley
 Fourth row: B. Payne, B. Hunt
 Fifth row: J. Huber, Coach Carter, J. Phillips

Attendan
JANICE HOD

Queen
LOIS JEAN C

Attendan
ANN McCO

Attendant
JANICE HODGES

Queen
LOIS JEAN GIST

Attendant
ANN McCORD



H O M E C O M M O N G

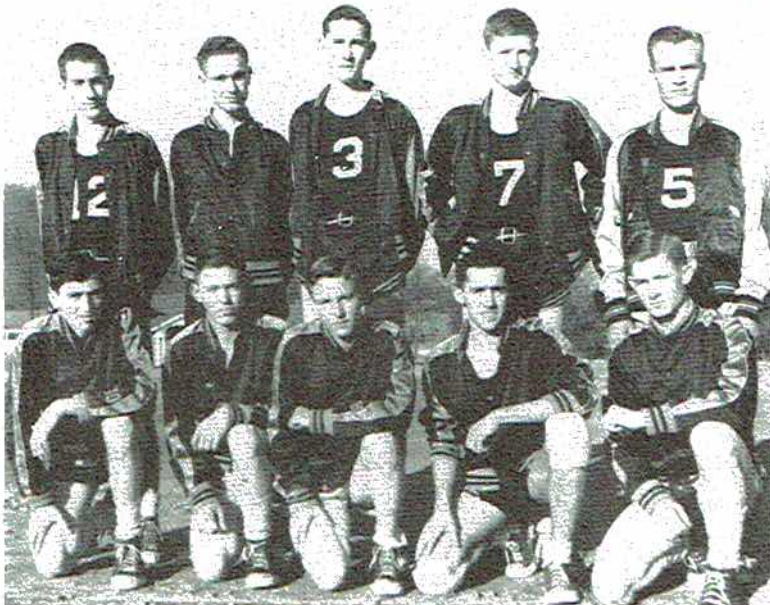

First row, left to right: R. Cabiness, O. Holcombe, D. Haynes, B. White B. Knopps
 Second row: W. C. Pickett, C. Pendergrass, W. Moore, B. C. Perry, B. Culpeppe



BILLY MAX HALE
Forward

KENNETH GLASS
Forward

SHORTY TIPTON
Guard

DICKEY DOREMUS
Guard



BASKETBALL--FYFFE--BASKETBALL--ARDMORE--BASKETBALL--GURLEY--BASKETBALL--UNION HILL--
 WOODVILLE--BASKE
 BASKETBALL--BUTL
 SHEFFIELD--BASKE
 BASKETBALL--GURL
 PRICEVILLE--BASK
 BASKETBALL--GERA
 HOPE--BASKETBALL
 BASKETBALL--WOOD
 WOODVILLE--BASKE
 HAZEL GREEN--BAS
 BASKETBALL--ARDM
 BASKETBALL--PRIC
 GERALDINE--BASKE
 PRINCETON--BASKE
 BASKET
 PISC
 SHE
 ERD
 PRICEVILLE--BASKETBALL--FO
 GERALDINE--BASKETBALL--H
 BASKETBAJ
 UNION HIL
 BASKET
 BASKET
 BASKET
 ARDMOR
 WOODVIL
 BASKET
 SHEFFII
 RDMORI
 PRICEV
 ERALD
 BASKET
 KENNETH GLASS
 I
 BASKETBALL--SHEFFIELD--BASKETBALL--NEW HOPE--BASKETBALL--PRINCETON--BASKETBALL--FYF
 L--PISGAH--BASK
 BASKETBALL--SHE
 ORE--BASKETBALL
 BASKETBALL--PRIC
 BUTLER--BASKETE
 D--BASKETBALL--
 SKETBALL--UNION
 BASKETBALL--WOOD
 DINE--BASKETBAL
 --FYFFE--BASKET
 SKETBALL--WOODVI
 BASKETBALL--BUT
 LL--NEW HOPE--BA
 EY--BASKETBALL--
 ALL--
 SKETE
 SKETBA
 SKETE
 BASKETE
 BASKETE
 BA
 GR
 GR
 BASKETBALL--FYF
 BASKETBALL--UNION HILL--BASKETBAL
 BASKETBALL--PISGAH--BASK
 BASKETBALL--G
 BASKETBALL--SHELDINE--
 BASKETBALL--NEW HOPE--BASKETBALL--PRINCETON--BASKETBALL--FYF
 BASKETBALL--ARDMOR--BASKETBALL--UNION HILL--BASKETBALL--WOODVILLE--BASKETBALL--SHEFFIELD--BASKETBALL--NEW HOPE--BASKETBALL--PRINCETON--BASKETBALL--FYF

WILLIAMS



Coach R.W. Bates--Football
Coach Q.K. Carter--Basketball

and



Carolyn Reed Davis - Head Cheerleader
Christine Paradise
Betty Jean Wright
Ruby Jo Alder
Pat Bates

WILLIAMS



Dein's

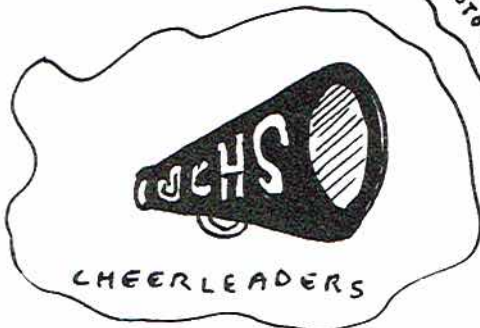
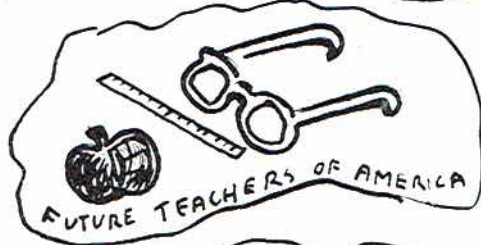
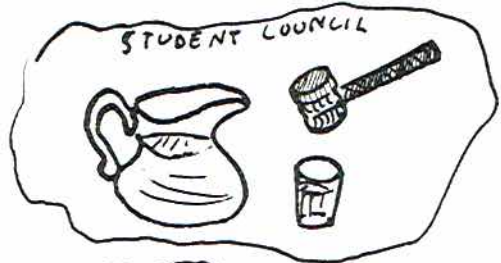
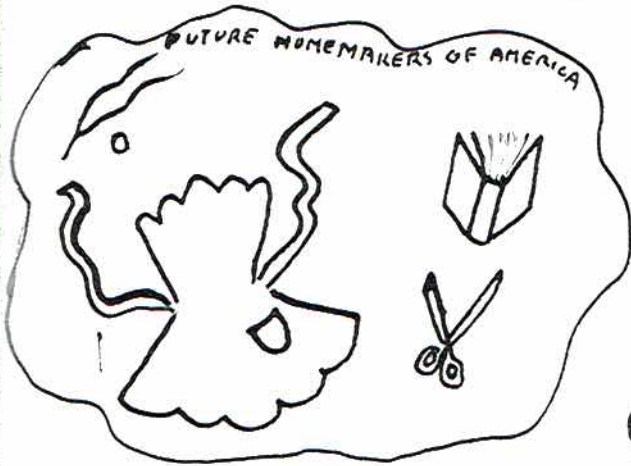



MEMBERS

Annie Pearl Berry
Billy Tiffin
Lois Jean Gist
B. G. Hicks
Gail Wharton
Clyde Pendergrass
William Dean
Shirley Jenkins
Mary Frances Proctor
Charles Arnold
Buddy Killian
Scotty Ray
John David Snodgrass
Darrel Blalock
Pauline Judge
Nina Jo Wann
Kay Kennamer
Bobby Hodges
Carolyn Dobbins

Wildcat Staff



Sponsor.....MRS. CHARLIE WEBB - First Semester
MRS. KENNETH MUSE - Second Semester
Editor.....MARY LOVELESS WEEKS
Associate Editors.....ANN MAPLES
JANICE HODGES
ANN BARBEE
Circulation Manager.....JOHN BENTLEY

The Wildcat is edited by volunteers under the sponsorship of the commercial teacher, printed by the Jackson County Sentinel Publishing Company, and financed by the sale of advertisements and copies.

The paper is published at intervals determined by student interests and occasions for publicizing the general school program.





Second Year

First row, left to right: J. Young, J. Moore, M. Proctor, J. Patterson, S. Brandon, Mrs. Turner

Second row: J. Matthews, H. Wilbourn, E. Bel-lomy, F. R. Wilkerson

Third row: M. Holloway, M. Dukes, F. Strawn, L. Benefield, A. J. Deerman, B. Johnson, M. Brad-ford, F. Owens

Fourth row: M. Talkington, S. J. Blansett, W. Linville, J. Reed, B. Chandler

Fifth row: W. Pope, B. Tanner



First year

First row, left to right: J. Williams, J. Hodges, S. Sanders, B. D. Middleton, C. Downey, G. Fossett, S. Jenkins, W. Griffen, L. Holloway, Mrs. Turner

Second row: S. Brogden, J. Headrick, E. Beard, P. Latham, L. Roberts, V. Wilkerson, I. Hancock, D. Neely, E. J. Jones

Third row: J. James, M. J. Collins, B. J. Dol-berry, J. Johnson, E. Pittman, F. Caperton, B. Dud-ley, S. F. Sargent, W. Hilley, B. S. Sparks

Fourth row: H. Allen, J. Anderson, R. Wright, B. Glass, B. J. Marshall, B. J. Ball, J. Stoner, F. Cater

Fifth row: J. Davis, C. Reed, M. Lusk, R. Evett

F. F. A.



First row, left to right: R. Blizzard, J. Thomas, B. Freeman, M. Stone, B. Boozer, T. Whitaker, R. Marshall, D. Chandler, H. T. Hancock

Second row: Mr. Phillips, H. Weeks, D. Gentle, E. Knight, W. Ball, D. Carter, R. Nix, B. White, E. Erwin, W. Shelton

Third row: A. Pockrus, K. Welch, S. Tipton, W. C. Pickett, M. Tatum, O. Holcomb, V. Hoge, R. Allen, J. McKenzie, J. Shavers, M. Murphee, T. H. Patterson

Fourth row: H. Weeks, W. Finney, D. C. Culpepper, W. Lester, J. Spears, H. Sparkman, D. Haynes, J. Hancock

Fifth row: G. Rogers, J. Woosley, H. Moore, J. Ledwell, B. Caperton, F. Southerland, W. J. Lewis, D. Gibson, B. C. Perry, W. Moore, R. Michaels, R. Pickles, R. B. Hill

Sixth row: R. Pace, B. Arnold, D. Lackey, W. C. Sparks, A. Bradford, B. Matthews, H. Green, C. Sumner, J. Pace, E. Britt, R. Michaels, D. Stover, P. Brandon

Seventh row: M. Jones, P. McCarver, J. Hass, A. Bellomy, J. B. Lusk, B. Knapps

Camera Shy: Aubry Outlaw, Clyde Pendergrass, David Matthews, Marvin Miller



First row, left to right: Miss Michaels, M. Proctor, B. J. Barclay, A. Barbee, M. D. Swaim, Miss Wann .
 Second row: B. A. Hancock, B. R. Berry, L. Holloway, S. Jenkins, J. Hodges, L. J. Gist, F. Matthews
 Third row: A. P. Berry, N. M. Gillispie, J. Hamilton, F. Carter, J. Hodge, P. Harper
 Fourth row: C. Smith, S. Womack, M. F. Millican, J. Riley, L. Holder
 Fifth row: D. Black, C. Dilbeck, B. Thompson, S. McLaughlin, J. Carter
 Not pictured: Mary Alice Thomas, B. G. Hicks

President.....MADGE PROCTOR
 Vice-President.....BETTY JUNE BARCLAY
 Secretary-Treasurer.....ANN BARBEE
 Reporter.....MARY DELL SWAIM
 Sponsors.....MISSES FAY WANN and CORA MICHAELS

Senior
 Fro
 Firs
 L. Clin
 Sec
 Garner
 M. Pro
 Thir
 S. N. C
 Can
 Bill Fre

Glee Club



Senior Glee Club

Front: Shirley Jenkins, Mrs. Frank Hodges

First row, left to right: A. Knight, H. Swearingin, G. Cobb, J. E. Hodges, B. F. Cotten, I. Hall, L. Cline, R. Allison, B. Glass, J. Ferguson, S. Crawford, F. Hastings, G. Haynes, N. Teague

Second row: B. Johnson, M. Farrior, F. Holloway, F. Chandler, M. Bradford, C. Campbell, L. D. Garner, B. G. Hicks, C. Smith, C. Robertson, S. A. Gass, M. M. Blizzard, L. Putman, F. Matthews, M. Proctor

Third row: B. Matthews, C. Pendergrass, A. Bellomy, E. Woods, C. Jacobs, G. Glass, S. Brandon, S. N. Cowan

Camera Shy: Virginia Ruth Watson, Patricia Goolesby, Elizabeth Jones, Jack Phillips, Roy Ambrester, Bill Freeman

OFFICERS

President.....	B. G. HICKS
Vice-President.....	GAYNELL HAYNES
Secretary.....	CHARLES SMITH
Treasurer.....	JANE ELLIS HODGES
Parliamentarian.....	CLYDE PENDERGRASS
Director.....	MRS. FRANK HODGES
Accompanist.....	SHIRLEY JENKINS

BAND

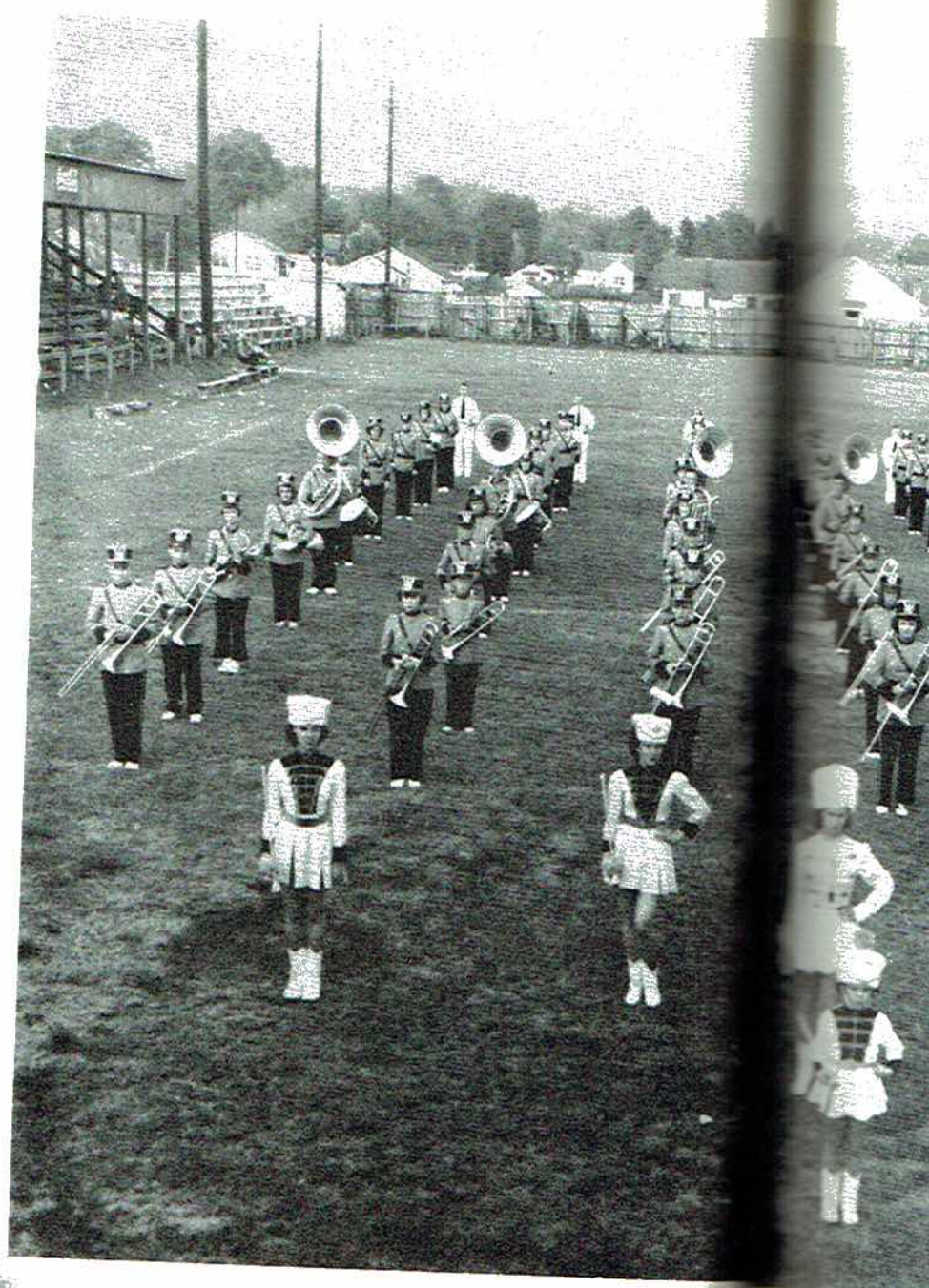

G. E. Blake
Director

BAND OFFICERS

- President.....
- Secretary.....
- Treasurer.....
- Manager.....

1951-1952 was a year of exciting trips, hard work and enjoyment. The high point of the year was the band's trip to Atlantic City for the International Club Convention. The trip included New York, Philadelphia, and Washington. With the football season, which saw the snappy, colorful, field become a natural part of J. C. H. S.'s football game, the winter in the form of a formal Band banquet. The practice, climaxed by the concerts so enjoyed by the band body and town.



BAND MEMBERS

Charles Smith
 William Dean
 Stella Word
 Carolyn Gist
 Donald Cunningham
 Nina Jo Wann
 Janice Hodges
 Ann Maples
 Brooks Brown
 Kay McCormick
 Carolyn Gilliam
 Lindsay Vaught
 Pauline Latham
 Gene Stewart
 Carolyn Lewis
 Martha Jane Keeton
 Catherine Gamble
 Morgan Weeks
 Barbara Couch
 Joy Paradise
 L. D. Garner
 Betty Keeble
 Rayford Thrasher
 Peggy Rogers
 Elizabeth Porter
 Jo Anne Kennamer
 Jan Porter
 J. B. Evans
 Winston Payne
 Bobby Harless
 Linda Hall
 Karen Hodges
 Charlsie Gilliam
 Gene McCutchen
 Jane Hodge
 Ollie Crawford
 B. G. Hicks
 Jean Dawson
 Margaret Jo Swaim
 Butch Blanks
 Glenda Cobb
 Patsy Hall
 Charley Payne
 Bobby Hodges
 Billy Tiffin
 Frances Gold
 Rosa Pearl Precise
 Moody Stone
 Nancy Talley
 Bobby Stewart
 Autrey Gardner

MAJORETTES

Elizabeth Hall - Head Majorette
 Kathryn Webb
 Joan Thomas
 Genenne Sisk
 Virginia Brandon
 Yvonne Letson

OFFICERS

.....WINSTON PAYNE
BETTY KEEBLE
CAROLYN GILLIAM
JANICE HODGES

and enjoyment for Jackson High's "Little Mil-
 band's trip to Atlantic City, New Jersey, in the
 Club Convention parade, visiting on the return
 came the afternoons of practice for the coming
 covers and heard the tingling marches that have
 The band's annual big get-together came in the
 winter and early spring was devoted to concert
 cent body and townspeople.

Reminder of Staff



BILLY TIFFIN
Business Manager



JANICE HODGES
Editor



MARY DELL SWAIM
Assistant Editor



The Annual embryo came into being on November 15th with a meeting of volunteers. The staff was selected from that group. A whirlwind campaign of ad selling was carried on simultaneously with picture making. Every afternoon for weeks, from the science lab came sounds as--"Where are the scissors? How do I get this glue off my fingers? How many faculty pictures are lacking? Tell Ann to draw another wildcat for this space!" The spectre of the deadline was constantly flashed by Miss Porter until finally the last page was mailed.



AF
A
J
A
C
G
C

EDITORIAL STAFF

Mary Loveless Weeks
Bud Hunt
Catherine Gamble
Annie Pearl Berry
Ann Barbee
Mary Dell Swaim
Janice Hodges



BUSINESS STAFF

Billy Tiffin
Betty Jo Crawford
Betty June Barclay
Lois Jean Gist
Addie Marie Keller
Birda Anne Hancock
Donald Cunningham
Carolyn Gist
Moody Stone
Carolyn Lewis
Presley Pendergrass
Frances Gold
Mary Elizabeth Jones
Winston Payne
Janet Conley
Jan Porter
Brooks Brown



ART AND SPORTS STAFF

Ann Maples
John Bentley
Annie Pearl Berry
Charles Baird
Gary Sizemore
Charles Smith



Snapshots

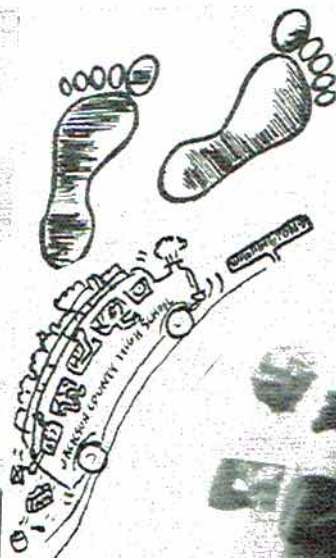

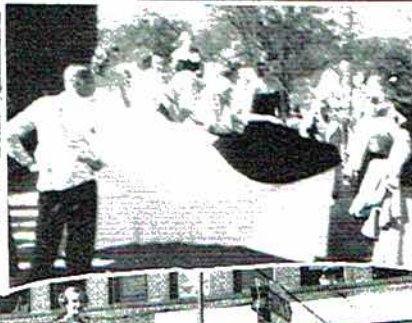



CLASSROOM ACTIVITIES

1. Physics Class
2. Chemistry Class
3. Sergeant Thornton
4. FTA Radio Program
5. Junior II Birthday Party
6. "Saga of Little Nell"
7. Junior II Paper Staff
8. Injuns!
9. Christmas Cantata
10. Glee Club
11. Physics Class



U
C
H
S

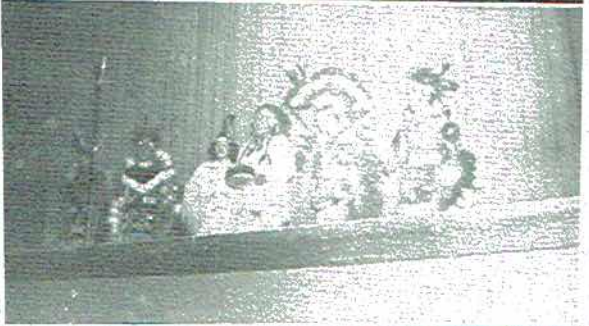

Physical Pla
CLAUDE W





Administration
 MR. M. G. COUCH - Principal
 ROSE HELEN BERRY - Secretary
 JOHN BENTLEY - Student Council President



Instruction
 MRS. DELLA McCRARY
 Her great-grandson
 DURWOOD HODGES, JR.

Facil



ities

Mental Food

MRS. M. G. COUCH in the Library

Physical Food
 MRS. L. E. LETSON
 MRS. PROCTOR
 MRS. ANDY HAMLET
 MRS. KEITH

Physical Plant
 CLAUDE WOOSLEY, Caretaker





JANETTE PORTER

D. A. R. Good Citizenship Award

CLYDE WILLIAMS
and BUD HUNT
Swimming
Instructors



Winners

BRASTEL MATTHEWS
JIMMY COOK
GAYLON STONE
100 Bushel Corn Growers



BIRDA ANNE HANCOCK
Annual Salesmanship





"THERE'S BEEN SOME CHANGES MADE"
Do you recognize these Seniors?

- | | |
|--------------------|---------------------|
| 1. Wayne Ball | 11. Moody Stone |
| 2. Kenneth Glass | 12. Betty Barclay |
| 3. Jan Porter | 13. Jo Alder |
| 4. John Bentley | 14. Eliza Davis |
| 5. Mary E. Lusk | 15. Virginia Keller |
| 6. Charles Baird | 16. Annie P. Berry |
| 7. Brooks Brown | 17. Evelyn Hall |
| 8. Winston Payne | 18. Erby Erwin |
| 9. Edward Putman | 19. Janice Hodges |
| 10. Doris Sumner | 20. D. Cunningham |
| 21. Edwin Thrasher | |
| 22. Joyce Carnes | |
| 23. Joyce Matthews | |

Alumni in College

UNIVERSITY OF ALABAMA

Raymond Tipton
Luke Boykin, Jr.
John Austin Wann
Brooks Derrick
Pritchard Thomas
Augusta Snodgrass
H. E. Harbin, Jr.
Lucy Ann Couch

UNIVERSITY OF ALABAMA MEDICAL COLLEGE

Bobby Thomas

UNIVERSITY OF ALABAMA DENTAL COLLEGE

Jim Kirby

AUBURN

Sue Carter
Tommy Foster
Jimmy Lou Foster
Jeanette Dilbeck
Martha Alice Powell
Harold Keown
Tommy Dean
Mary Jo Michaels
David Cook
Isaac Brandon

FLORENCE STATE TEACHERS COLLEGE

Bobbie Bynum
Donald Moody
Ila Jean Gross
Jane Higginbotham
Joann Thomas
Bettye Bob Austell

Sue Smith
Janis Smith

B. F. Law
Billy Jack Downey
James Gay Hembree
Clara Mitchell
Douglas Thomas

ALABAMA COLLEGE

Irene Pace
Peggy Gross
Joyce Hill
Mary Allen

JACKSONVILLE STATE TEACHERS COLLEGE

Juanita Russell

HOWARD COLLEGE

Jo Anne Hale
Tom McClendon
Joyce Sharp
Doris Matthews

BEREA COLLEGE

Bill Hasty

VANDERBILT

George Tate

HUNTINGDON COLLEGE

Doris Fincher
Margaret Ann Keeble
Mary June Bishop

UNIVERSITY OF TENNESSEE

Jimmy Sparkman

JEFFERSON-HILLMAN HOSPITAL NURSES SCHOOL

Eileen Crawford

HOLY NAME OF JESUS HOSPITAL

Kathleen Haynes

UNIVERSITY OF GEORGIA

Bill McCutchen
Robert Clemmons

SOUTHERN METHODIST

Carolyn Gay

WEST POINT MILITARY ACADEMY

Ralph Porter

TAMPA UNIVERSITY

Jim Mann

MONMOUTH COLLEGE

Ralph Powell, Jr.

SNEAD COLLEGE

Eileen Machen
Mary Faith Waldrop
Billy Bryant

SEWANEE

John David Hall

DAVID LIPSCOMB COLLEGE

Jack Wilhelm
Dorothy Kelly

MARY-HARDIN-BAYLOR COLLEGE

Dorothy Ann Porter

UNIVERSITY OF CHATTANOOGA

Leland Womack

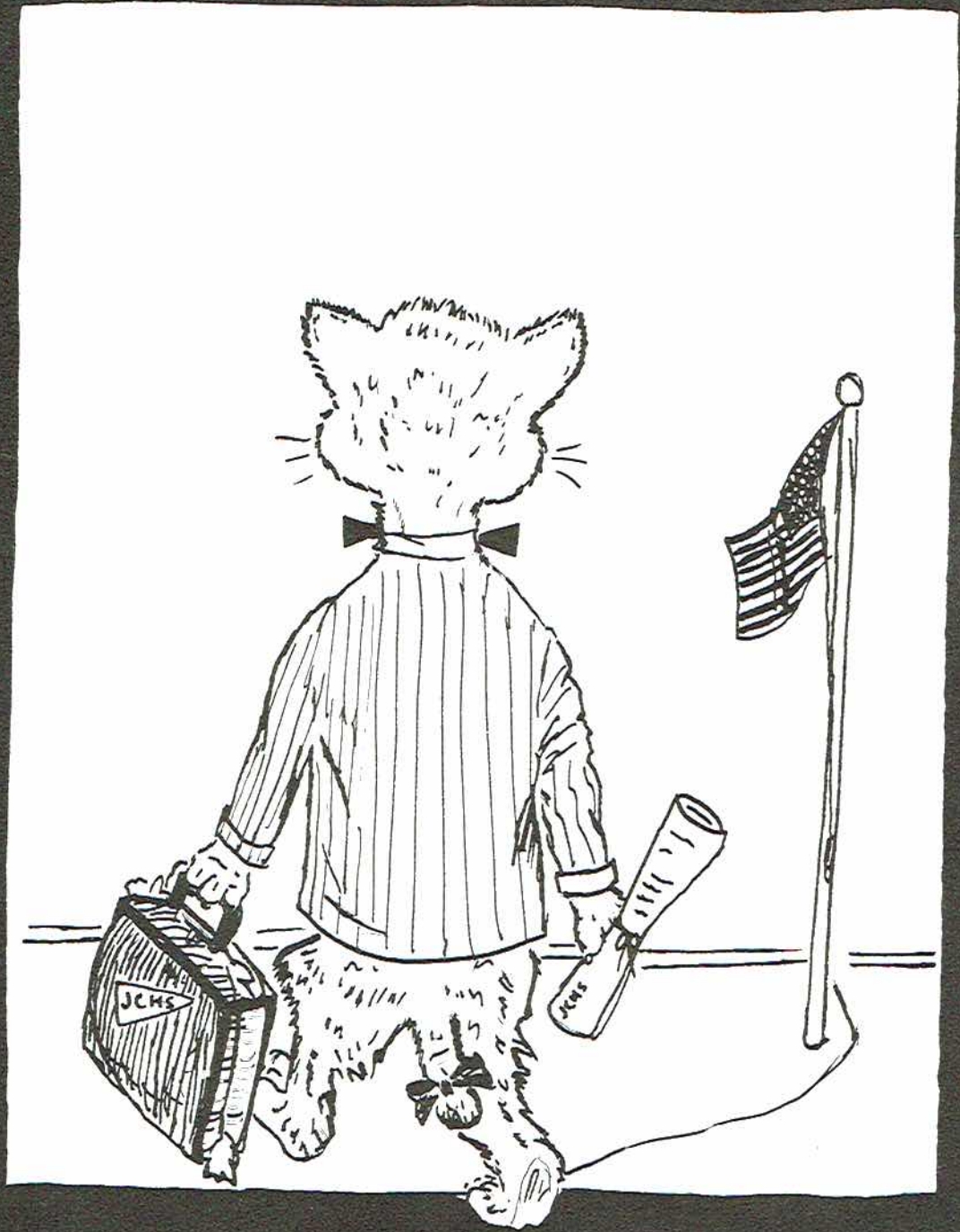

A.M.

Advertisers

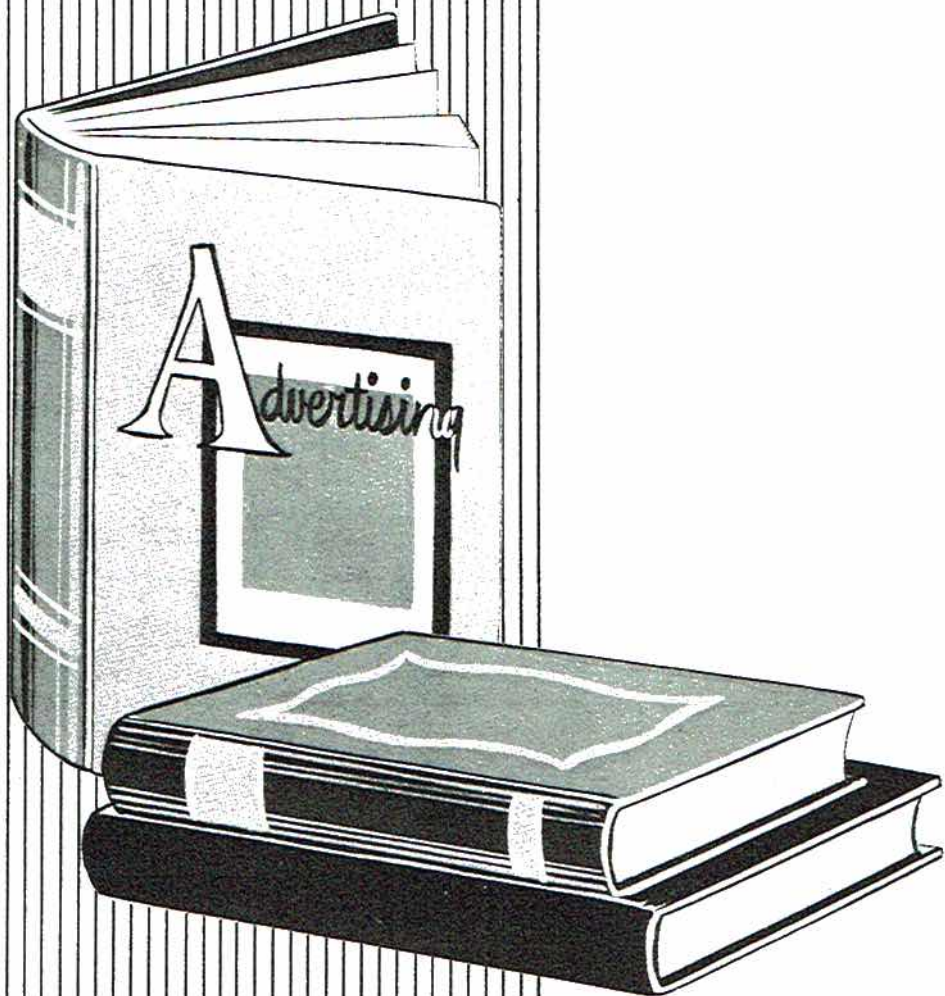



SCOTTSBORO AUTO PARTS, INC.

YOUR N.A.P.A. JOBBER

205 W. LAUREL STREET
SCOTTSBORO, ALA.

PHONE 92

L. L. BOYD

H. A. MERIDETH

Boyd-Merideth Motors

DODGE AND PLYMOUTH CARS
PARTS AND SERVICE

SCOTTSBORO, ALABAMA



SCOTTSBORO PRODUCE CO.

FEEDS

SEEDS

GROCERIES

CANDY

SHOOK LAUNDRY AND CLEANERS

PHONE 88

"WE TREAT YOUR CLOTHES WHITE."



HUNTSVILLE'S

HOME OF

"NAMES OF FAME"

MERCHANDISE.....

FOR THE ENTIRE FAMILY

GALLAHER STORES

DRY GOODS

SHOES

READY TO WEAR

C. A. Wilson Store

Wilson's Rolling Stores

JACKSON COUNTY'S FINEST
COUNTRY STORES

PHONE 4663 FACKLER, ALA.

QUALITY STORE

YOUR MONEYS WORTH OR YOUR MONEY
BACK
COMPLETE LINE OF
CLOTHING AND SHOES FOR
MEN, WOMEN AND CHILDREN

SCOTTSBORO ALABAMA

COMPLIMENTS
OF

V. J. ELMORE

5 CENTS, 10 CENTS & \$1.00 STORES,
INC.

SCOTTSBORO, ALABAMA

"WHERE THE BALLS ROLL THE BEST"

SPORTLAND

COMPLIMENTS
OF

SCOTTSBORO FLOWER SHOP

H. B. KEEBLE & COMPANY

GENERAL MERCHANDISE

H. B. Keeble, Owner
310 Broad Street

Scottsboro, Alabama

TOM BROWN, R. A. KENAMER
E. K. BERGMAN

BROWN-KENAMER & BERGMAN INC.

FURNITURE

210 BROAD ST. PHONE 94

SCOTTSBORO, ALABAMA

Bamatuft Co.

SCOTTSBORO, ALA.

MANUFACTURERS OF
CHENILLE BEDSPREADS

COMPLIMENTS
OF

LOVEMAN'S

809 MARKET STREET

CHATTANOOGA, TENN.

THOMAS DRUG STORE

WM. T. THOMAS, R. PH.
PRESCRIPTIONIST

PHONE 115
SCOTTSBORO, ALA.

Scottsboro Wholesale Company

WHOLESALE GROCERS

SCOTTSBORO, ALA.
PHONE 133

DISTRIBUTORS OF

SUNFLOUR

AMERICAN FENCE

STOKELY-VAN CAMP FOODS

KELLY SPRINGFIELD TIRES

HAPPY KIDS PICKLES AND PEANUT BUTTER

DIXIE LILY FLOUR

TENNESEAL ROOFING

BLUE PLATE MAYONNAISE

COMPLIMENTS
OF
WALES JEWELRY COMPANY
SCOTTSBORO, ALABAMA

RIVERSIDE DAIRY
PASTEURIZED DAIRY PRODUCTS

BOBBYE'S BEAUTY SHOP
WE NEED YOUR HEAD IN OUR
BUSINESS
PHONE 5
BOBBYE C. MANNING
OWNER

COMPLIMENTS
OF
BOGGUS PLUMBING CO.
PHONE 59

QUALITY AND SERVICE
THE MAJESTIC CAFE

COMPLIMENTS
OF
REID'S SUNDRIES

Lincoln

BOYKIN MERCURY, INC.

Lincoln-Mercury Cars

Sales and Service

Mercury

COMPLIMENTS
OF
BUTLER & KENNAMER
WHOLESALE

COMPLIMENTS

OF

Maples Company

MAKERS OF

THE FINEST CHENILLE BEDSPREADS,

BATH SETS & RUGS

COMPLIMENTS

OF

**Benham
Underwear Mill**

JULIAN HAMBRICK

SEEDS—FEEDS—GROCERIES

PHONE 357

NEXT TO POST OFFICE

COMPLIMENTS

OF

Hodges Drug Store

COMPLIMENTS

OF

WORD MOTOR COMPANY

OLDSMOBILE

CHEVROLET

"HOME OF THE WORLD'S

WORST COFFEE"

COMPLIMENTS

OF

McCUTCHEN MANUFACTURING
COMPANY

ALWAYS BEST WISHES TO OUR
SCHOOL, STUDENTS, AND TEACHERS

**The Ritz Theatre
and The Tawasentha
Drive-In**

COMPLIMENTS

OF

I. E. AIRHEART

COMPLIMENTS

OF

PATRICK LUMBER CO.

BUS STATION

MAGAZINES

AND SODAS

MRS. HUGH STEWART

COMPLIMENTS

OF

WAYNE WOOD'S GROCERY

NORTH ALABAMA
MANUFACTURING
COMPANY

VENETIAN BLINDS METAL AWNINGS

UPHOLSTERY - AUTO & FURNITURE

COMPLIMENTS

OF

Harbin Motor Co.

SALES

SERVICE



SALES

SERVICE

BEDDINGFIELD MOTORS

BUICK CARS

G M C TRUCKS

SCOTTSBORO, ALABAMA

COMPLIMENTS
OF

**ELECTRIC SUPPLY AND
REPAIR**

"LOOK TO HOTPOINT FIRST FOR THE
FINEST"

YOUR HOTPOINT DEALER
L. B. JOHNSON, OWNER

REPAIRS

CONTRACT WIRING

**YARBROUGH FURNITURE CO.
INC.**

EMERSON AND STROMBERG

CARLSON RADIOS

ELECTRICAL APPLIANCES

COMPLIMENTS

OF

W. J. Word Lumber Company

PHONE 38

COMPLIMENTS
OF

SENTINEL
AND
PROGRESSIVE AGE

"YOUR HOME NEWSPAPER"

COMPLIMENTS
OF

RED HOT STORE

PHONE 210-J

SCOTTSBORO, ALA.

F. D. PROCTOR TRACTOR
COMPANY

P. O. BOX 420 TELEPHONE 67

SCOTTSBORO, ALA.



ROUGH AND TUMBLE
FURNITURE COMPANY

"THE LITTLE MAN'S FRIEND"
CROSLEY APPLIANCES
SPEED QUEEN WASHERS

BUY AND PAY THE ROUGH AND
TUMBLE WAY.

COMPLIMENTS
OF

Eugene G. Fitzgerald
And
Eugene G. Fitzgerald, Jr.

REPRESENTING, L. G. BALFOUR CO.

CLASS RINGS, INVITATIONS, PERSONAL CARDS, DIPLOMAS

210 CLARK BUILDING
P. O. BOX 1072

BIRMINGHAM, ALABAMA