

n-
ating

n County
story

AMA

102
em
942



REMINDER

1942

the

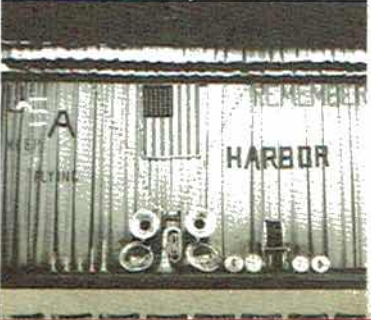



*full
eyes
since
but p*



DEC 10 2018

R
A19
976.152
Rem
1942

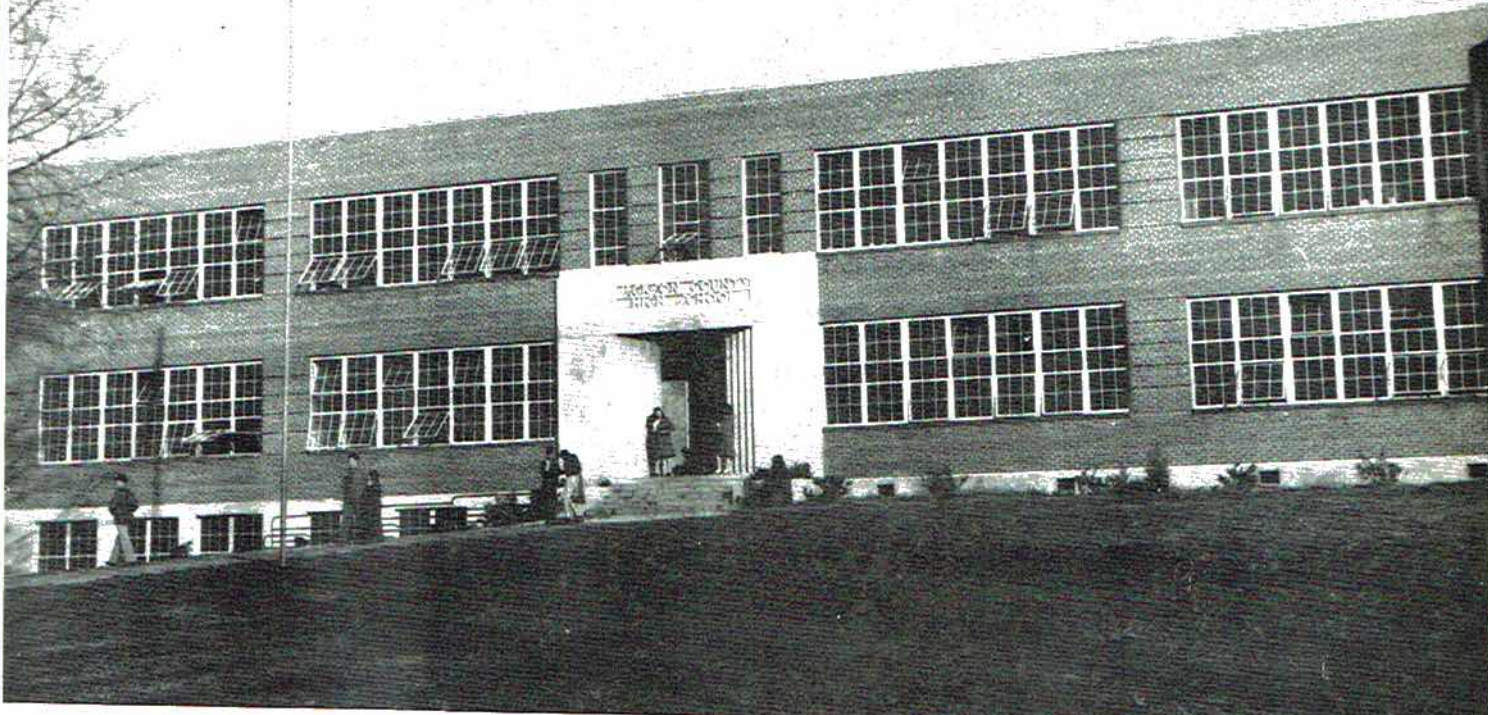

May the flag of freedom protect our free institutions forever.

With full knowledge of the dark days which lie ahead and with the sincere desire to take our rightful place in the protecting and preserving of those ideals of American Democracy which our fathers and forefathers have given us as the greater and finer part of our heritage, we, the Senior Class of Jackson County High School, in an effort to preserve pictorially the happiest days of our lives present...

The

R
E
M
I
N
D
E
R

1942



Faculty

MR. NELSON

Principal, Bookkeeping

MRS. JONES—Core Curriculum, Occupation, General Business Training; MRS. McCRARY—Core Curriculum, English, Library; MISS MATHEWS—Core Curriculum, English; MISS WEST—Core Curriculum, Social Studies, English.

MRS. WOODS—Physical Education; MR. SARTAIN—General Science, Occupation; MRS. BOYD—Band, Spanish, History.

MISS SEALE—History, Citizenship; MR. BLUDWORTH—Coach, Physical Education.

MISS FORD—Secretarial Training; MRS. TURNER—Home Economics; MR. PHILLIPS—Agriculture.

MISS WILLIAMS—Economics, Conservation, Business Law and Arithmetic; MR. CONLEY—Laboratory Subjects; MISS MICHAELS—Mathematics.

MRS. HAYES—French, English; MISS DANIEL—English; MISS KRUDOP—Mathematics, Consumer Economics.



Dedication . . .

Having given their time and far-seeing vision to our school for the six years we have been in high school and to all the schools in Jackson County, the County Board of Education has exemplified the principle of unselfish service that exists only in democratic government. In appreciation of the services rendered both collectively and as individuals, we, the Senior Class of Jackson County High School, dedicate this the "1942 Reminder" to the County Board of Education and its executive officers.

O. E. HARPER
Chairman



MR. G. H. CAPERTON

MR. W. H. BUTLER

MR. L. S. BREWSTER

MR. F. C. TRICE

J. F. HODGES
Superintendent

MISS M. L. STOCKTON
Secretary

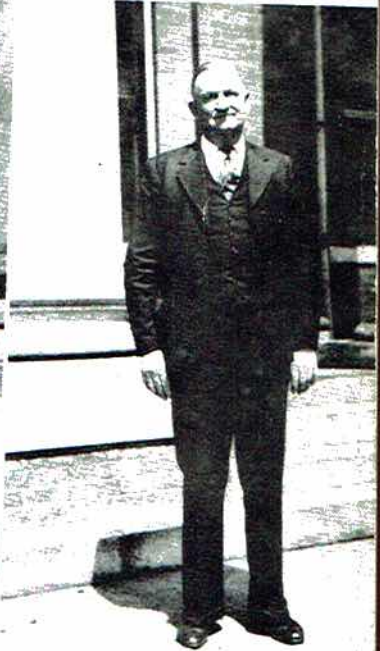



TARTER



HUDDLESTON



FOLEY

*They're 1-A in the Army
and They're A-1 in Our Hearts*



DR. HODGES
MRS. HEMBREE
MRS. McCUTCHEN
LUKE

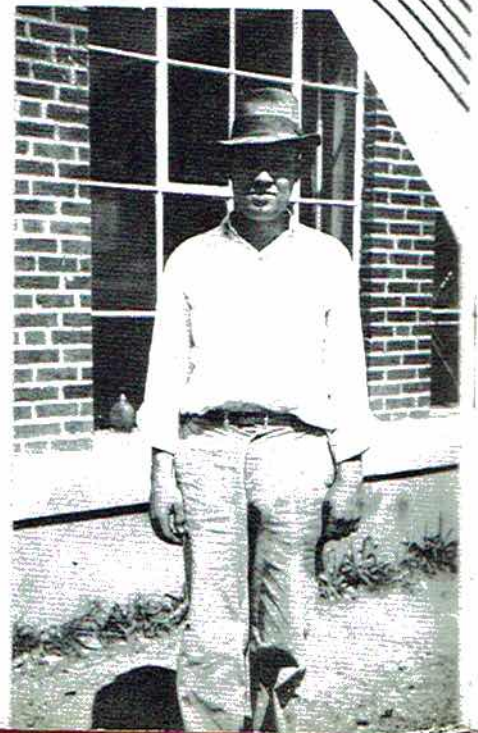

*W
C
i
p
a
v
t
p
L
w
V*

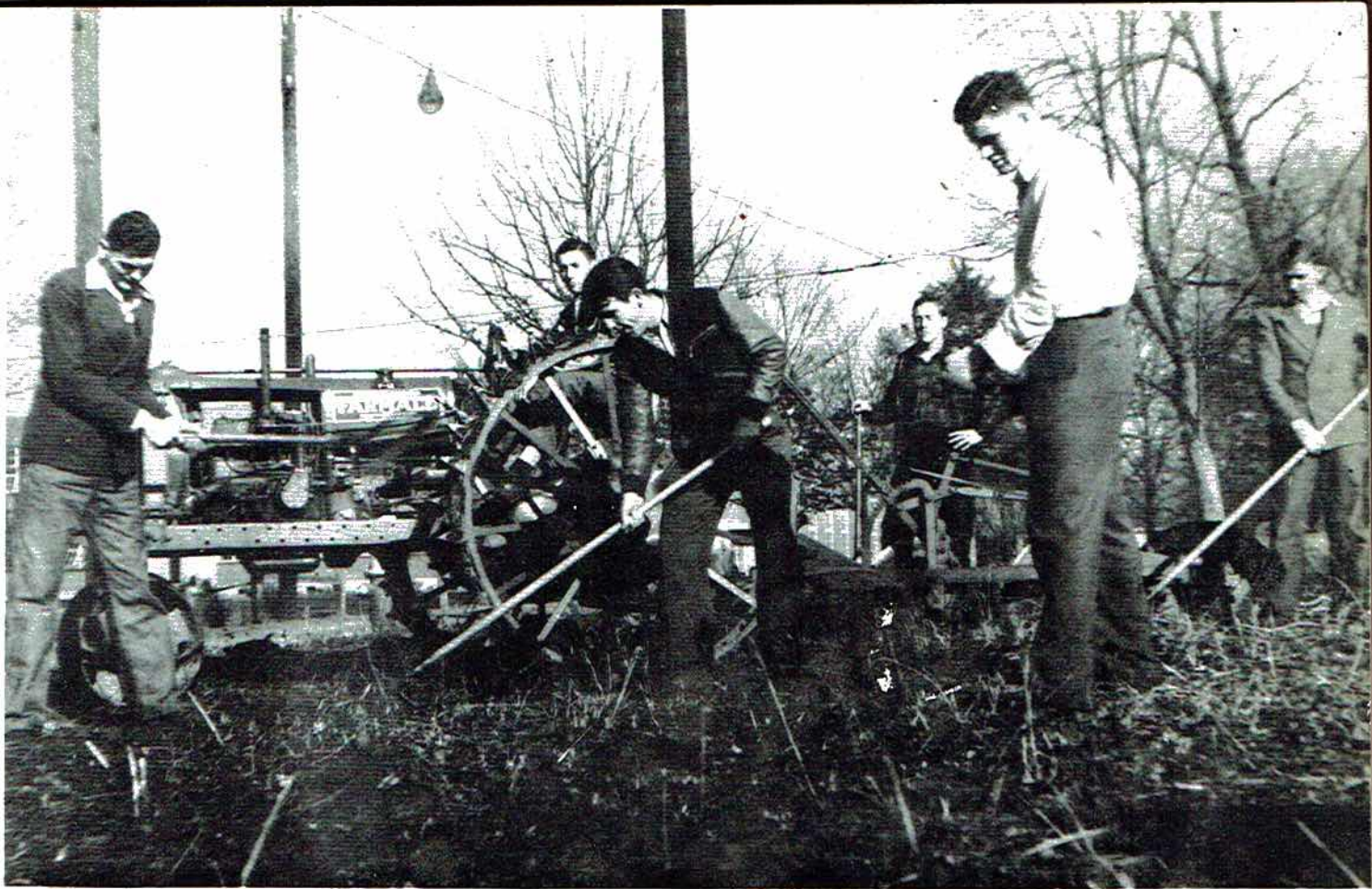

Breaking the ground for the "Victory Garden."

To contribute in a small way to the "Food for Freedom" campaign, the boys participating in the National Youth Administration program have planted and cultivated a "Victory Garden." This is only one way in which our school is taking an active part in the program for National Defense. Food for ourselves and our allies will aid in our campaign for Victory.

A
C
T
I
V
I
T
I
E
S



MR. HUDDLESTON
MRS. HAYES

Faculty Adviser
Faculty Adviser



Editorial

Row 1: Ruth Beard, Mary Kate Carter, Billie Marie McClendon, Richard Patrick.



Row 2: Rozanne Cox, John Edd Michaels, Mary Ellen Starnes.

Row 3: Joy Page, Lois Staton.

Row 4: June Thomas.



der Staffs

MARY EVELYN PRESLEY . Editor-in-Chief
 MARGARET ELLEN DAVIS . Asst. Editor
 PRESTON BRYANT . Co-Bus. Mgr.
 BILLIE MADGE WORD . Co-Bus. Mgr.
 ERSKIN PARKS . Co-Bus. Mgr.



Business

Row 1: Dot Blevins, Ben Kirby, Mary Nell Sumner.

Row 2: Maree Adams, Frank Henshaw, Opalea Sentell.

Row 3: Floyd Fossett, "Shorty" Robertson.

Row 4: Evelyn Money.



Our Band

OFFICERS OF "A" BAND

JOHN ED MICHAELS President
 ROZANNE COX Vice-President
 RICHARD PATRICK Secretary-Treasurer
 EVELYN MONEY Reporter

OFFICERS OF "B" BAND

ED BERGMAN President
 W. D. SHARP Vice-President
 IMOGENE CARTER Secretary
 JAKE WORD Treasurer
 MARTHA HENSHAW Reporter

"Foley"

JO WOODALL Drum Majorette
 MARTHA HENSHAW Drum Majorette
 BILLIE MARIE McCLENDON Drum Majorette
 EARNESTINE CARVER Drum Majorette

MAREE ADAMS Drum Majorette
 JOY PAGE Drum Majorette
 ANNIE LOUISE RUSSELL Drum Majorette
 MARY NELL SUMNER Drum Majorette



"A" BAND





"B" BAND

"A" BAND

CORNETS—June Thomas, Richard Patrick, Bill Bradford, Mitchell Harris, Ben Kirby, Bill Carver, Maizie Johnson, Gay Nell Dilbeck, Bobby Thomas.

CLARINETS—Rozanne Cox, Jack Gayle, Lila Jean Hodges, Pattie Patrick, Billie Prince, Mary Ellen Starnes, Earl Thomas, Sue Wilson, Reon Ambres-ter, Betty Clyde Hollis, Evelyn Sanders, Betty Jane Thomas, Shirley Dell Powell.

TROMBONES—John Ed Michaels, Ray Collins, Charles Giddens, Robert Sumner.

FLUTE—Mary Tex Hurt.

TENOR SAXOPHONES—Juanita Flowers, Bobby Griffith.

BARITONES—Johnny Shook, Tom Freeman.

ALTOS—G. H. Hollis, Jim Kirby, Bob Thomas, George Roach, Robert Lovelady.

DRUMS—Betty Patterson, Evelyn Money, Mary Ellen Thomas, Dorothy Roden, H. S. Presley.

BASSES—Rayford Ashmore, Harold Kennamer, Bill Stewart.

SOPRANO SAXOPHONE—John Hill.

ALTO SAXOPHONES—Jean Snodgrass, Billie Madge Word, Opalea Sentell.

"B" BAND

CORNETS—Edward Bergman, W. D. Sharp, Jake Word, Neal Bryant, Johnny Proctor.

CLARINETS—Imogene Carter, Betty Hall, Reuben Miller, Dolores Johnson, Phillis Jean Gamble.

TROMBONES—Richard McCamy, R. A. Smith, Boyd Sumner, Ruby Sumner.

BASSES—Annie Maude Wallace, Mary McClen- don, Vivian Sampson.

BARITONE—Jimmie Thompson.

ALTOS—Jack Foster, Elizabeth Bryant, Jewell Hale, Lois Hayes, Ernest Lee Majors.

ALTO SAXOPHONE—Betty Jane Ward.

DRUMS—Katherine Carter, Martha Henshaw.

Best Musician John Ed Michaels
 Best Band Section Trombone
 Most Improved Section Clarinet
 Most Disappointing Section Saxophones

Who's Who

Out of the Class of '42 these twelve have been elected as "The Cream of the Crop." To be in Who's Who is the desire of every student from the day he first enters school until his final year, the year in which he is eligible for the honor.

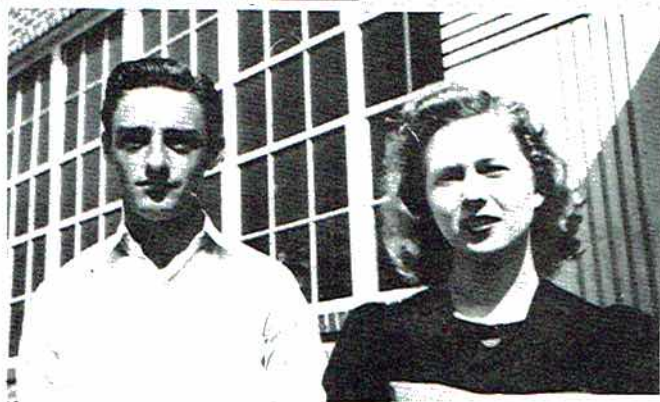

Best Looking
LOUISE BOHANNON
BRYCE WOOSLEY

Most Popular
JOY PAGE
ERSKIN PARKS

Most Versatile
HELEN SHELLEY
FLOYD FOSSETT

Best Citizens
EVELYN MONEY
ISAAC BRANDON

Most Studious
RUBY FOSHEE
WALTER LATHAM

Best Athletes
PAULINE HOLDER
LADELL HUSKY

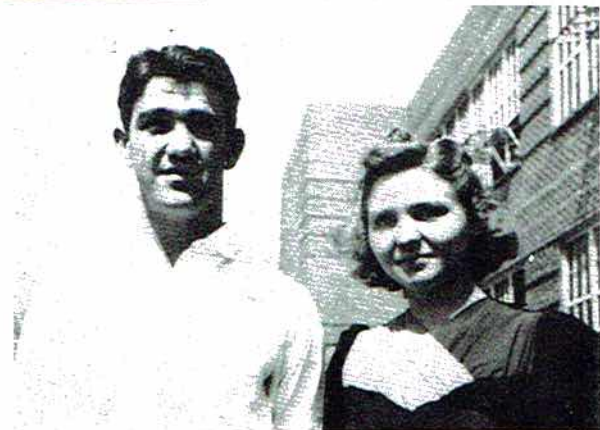

National Honor Society

Colors: Blue and Yellow

Flower: Marguerite

The members of the National Honor Society are chosen from the Junior and Senior classes on the basis of character, leadership, scholarship, and service.

The outstanding activities of the year included a chapel program in which the new members were initiated and a formal banquet at the Jessica Hotel. The decorations at the banquet were carried out in the society's colors and flowers.

The society plans this year to meet all the requirements set by the National office. In addition the chapter plans to assist the Red Cross in its various activities.

OFFICERS

PRESTON BRYANT	President
MARY NELL SUMNER	Secretary
ROZANNE COX	Treasurer
MISS BETTY LEE DANIEL	Sponsor



Row 1: Preston Bryant, Rozanne Cox, Kenneth Brewster, Floyd Fossett, Erskin Parks.

Row 2: Mary Nell Sumner, Isaac Brandon, Rubye Fcshee, Jerry Meek.

Row 3: Maree Adams, Margaret Davis, Walter Latham, Betty Lee Daniel.



Row 4: Mary Kate Carter, Robert Harris, Lois Staton.

Row 5: Jack Gayle, Helen Staton.

Row 6: Mary Evelyn Presley



LAURA MAE CHAFIN	President
MARILYN HOWARD	Vice-President
MARTHA NICHOLS	Secretary
MARY KATE CARTER	Treasurer
MISS HAZEL MATTHEWS	Sponsor



Row 1: Laura Mae Chafin, Marilyn Howard, Lucille Bolt, Annie Russell.

Row 2: Mary Kate Carter, Mary Evelyn McClendon, Louise Ella Ruth Swaim.

Row 3: Dorothy Roden, Mary Ellen Thomas.

Row 4: Miss Matthews.

Not in Picture: Gladys Flippo, Juanita Flower



SENIOR GUIDANCE CLUB

ROZANNE COX President
 DOT BLEVINS Vice-President
 JOY PAGE Secretary and Treasurer
 MR. SARTAIN Sponsor

Row 1: Rozanne Cox, Joy Page, Phillip Cornelison, Erskin Parks, Mr. Sartain.

Row 2: Dot Blevins, Elton Caston, Evelyn Money, Billie Madge Word, Billy Mack Womack.

Row 3: Louise Bohannon, Jerry Meek, Opalea Sentell.

Row 4: Margaret Davis, Mary E. Presley.

Row 5: Becil Patterson.



BEBE JONES President
 BILLIE MARIE McCLENDON Vice-President
 NORA LEE CAMPBELL Secretary and Treasurer
 MISS RUTH KRUDOP Sponsor



Row 1: Billie Marie McClendon, Mary K. Carter, Ernestine Carver, Rubye Foshee, Pauline Holder.

Row 2: Shirley Carter, Alma Elliott.

Row 3: Lily Ann Fennell, Sallie Mae Gilbreath, Alda Florence Petty.

Row 4: Tressie Harper, Hugh Sol Presley.

Row 5: Ruth Krudop.

Not Pictured: Bebe Jones, Nora Lee Campbell, Hilda Stewart.



CAMERA CLUB

MARY E. STARNES	President
MAREE ADAMS	Vice-President
RICHARD PATRICK	Secretary-Treasurer
BILL CARVER	Reporter
MR. LEE CONLEY	Sponsor



Row 1: Mary Ellen Starnes, Richard Patrick, Louise Bohannon, Betty Jo Downey, Evelyn Money, Billie Prince, Jake Word.



Row 2: Maree Adams, Reon Ambrester, Gay Nell Dilbeck, G. H. Hollis, Mary E. Fresley, Mary Ellen Thomas, Mr. Conley.

Row 3: Bill Carver, Ernestine Carver, Lila Jean Hodges, Hugh Sol Presley, Ella R. Swaim.



Row 4: Bill Bradford, Martha Henshaw, Alda Petty, Louise Stewart.

Row 5: Betty Hall, Lois Pendergrass, Johnny Shook.

Row 6: Juanita Nichols, W. D. Sharp

Row 7: Annie Louise Russell.



FUTURE HOMEMAKERS OF AMERICA

HÉLEN SHELLEY
 ILA SUMNER
 MARIE JOHNS
 EARLINE MORRIS
 MRS. TURNER

President
 Secretary
 Treasurer
 Reporter
 Sponsor



Row 1: Helen Shelley, Ila Sumner, Earline Morris, Mildred Beard, Oia M. Brandon, Cornelia Hancock, Lillian Payne.

Row 2: Marie Johns, Ruby Allen, Betty Benson, Nancy Cabiniss, Nadine Hilley, Mary Ruth Proctor.



Row 3: Venilea Anderson, Effie Berry, Ila J. Culpepper, Ina Johnson, Willodean Johnson, Dorothy Roden, Winnie Sisk.

Row 4: Berith Bradford, Nina Gist, Mavarene Jones, Rachel Taylor.



Row 5: Mary Gross, Inez Law, Mary R. Tiffen.

Row 6: Kathleen McDonald, Nannie L. Womack.

Row 7: Mrs. Turner.

Not Pictured: Annie Bellomy, Pearl Bellomy, Virginia Bellomy, Veda Brandon, Grace Bynum, Annie V. Carter, Dorothy Evans, Juanita Flowers, Dona M. Gibbs, Eunice Hall, Lois Hayes, Exie F. Hicks, Pauline Ledwell, Mildred Maynor, Maggie Michaels, Virginia Michaels, Maggie Miller, Hester M. Myers, Grace Owens, Mary Richie, Edna Roden, Louise Rudder, Ruth Selby, Christine Walker, Ethel Welch, Rosa P. Wright.



ART APPRECIATION CLUB

JACK RYLAND
 CLAYTON WOODS
 DOROTHY BELL
 ETHEL BEARD
 GRADY CYNE

President
 Vice-President
 Treasurer
 Assistant Treasurer
 Reporter

Frances Abbott, Bill Ammonds, Ethel Beard, Gordon Beard, Dorothy Bell, Garth Childress, Grady Cyne, Porter Dawson, Joan Hall, Lou Kennamer, Howard Killian, Jack McClendon, Grady Payne, Jack Ryland, Evelyn Sisk, Katie Sumner, Dot Whitworth, Sue Wilson, Clayton Woods. Mrs. Jones, sponsor.



JUNIOR HOBBY CLUB

ED RAY HEMBREE
 LOIS PENDERGRASS
 JIMMY THOMPSON

President
 Vice-President
 Secretary-Treasurer



Charles Bradford, Vedil Chandler, Nina Combs, Louise Cotton, Adell Gilbreath, Brooks Gist, Calium Guffey, Jimmie L. Hancock, Ed R. Hembree, Eugene Hill, Bill Kelly, Virginia Lindsay, Loretta McCoy, Buddie McCrary, Billy T. Machen, Miles Morris, Louise Parsons, Lois Pendergrass, Mary E. Proctor, Maria Sloan, Veda Talkington, Jimmy Thompson, Eva Watson, Ed Wright. Miss Michaels, sponsor.

1092967

READING CLUB

QUINTON WOODS President
 EILEEN WRIGHT Vice-President
 J. C. Dodson Treasurer

Mary J. Anderson, Nita Bishop, Syble Bishop, Eileen Crawford, J. C. Dodson, Kathleen Duncan, Anna Evans, Faye Gamble, Maudie Gilbreath, Loyce Hancock, Louise Hess, Genevieve Johnson, Eleanor McBay, Chloe Michaels, J. W. Michaels, David Parks, Dorothy Steele, Annie Wilbourn, Evie Winger, Annie Ruth Womack, Quinton Woods, Ruth Woosley, Christine Wright. Miss West, sponsor.



BOOK CLUB

MARY LOU MAPLES President
 MILDRED LUSK Vice-President
 EVA POTTER Secretary-Treasurer
 BEATRICE WRIGHT Reporter

Lewis Austin, Veda K. Barber, Edith Bellomy, Daisy Brandon, Elvie Brandon, Edward Bryant, Lorraine Davis, Willard Duncan, Betty J. Ferguson, Elva Hall, W. L. Harper, Homer Hastings, Elizabeth Holder, Clifford Lewis, Mildred Lusk, Edith McClough, Alfred Manning, Mary L. Maples, Earline Mitchell, Vera B. Mitchell, Eloise Moore, Eva Potter, Viola Shelton, Ruth Steeley, Essie M. Talley, Flora M. Talley, Jimmie Wilhelm, Hollis Winger, Beatrice Wright, Clarence Wright. Mrs. McCrary, sponsor.



MUSIC CLUB

Maree Adams, Reon Ambrester, Mary A. Cobb, Gay N. Dilbeck, Juanita Flowers, Phyllis J. Gamble, Jacqueline Harbin, Lila J. Hodges, Rose M. McGahey, Evelyn Money, Shirley D. Powell, Mary E. Presley, Evelyn Sanders, Willie B. Shook, Vivian Stubbs, Mary R. Tiffin, Betty J. Thomas, Bobby Thomas, Mary Ellen Thomas, Bettye J. Word, Billie M. Word, Jake Word. Mrs. Hembree, instructor.



COMMERCIAL CLUB

MARY NELL SUMNER	President
LOIS PENDERGRASS	Vice-President
LOIS STATON	Secretary
EDNA STATON	Treasurer
NELLIE DUNCAN	Reporter

Ruth Beard, Lucille Bolt, Thelma Chambliss, Opal Clark, Rose Cotton, Robina Davis, Nellie Duncan, Edna Evans, Bobbie Henshaw, Burma Chloe Lackey, Winnie Lackey, Louise Lockard, Bettye J. Morris, Lois Pendergrass, Ruth Shiflett, Laura N. Smith, Edna Staton, Helen Staton, Lois Staton, Joyce Stewart, Vivian Stubbs, Mary Nell Sumner, Ethelene Tigie. Miss Ford, sponsor.



GIRLS' PHYSICAL EDUCATION CLUB

MARY ALICE COBB President
 MABLE CARTER Vice-President
 BILLIE JOHNSON Secretary-Treasurer



Polly Ashmore, Ethel Benson, Betty J. Berry, Betty S. Bryant, Mabel Carter, Mary A. Cobb, Marie Crawford, Betty Evans, Mary E. Gant, Eloise Gist, Bernice Hall, Mary R. Hall, Babs Hodges, Essie Jewel Johns, Billie Johnson, Earline Little, Betty K. McClendon, Rose M. McGahey, Mary L. Michaels, Louise Parsons, Carolyn Petty, Virginia Rogers, Lissie Shelton, Willie B. Shook, Erma L. Smith, Mary E. Thompson, Ruth Walker, Betty L. Zeigler. Mrs. Wood, sponsor.

HEALTH AND HYGIENE CLUB

WILLIE FAYE EVANS President
 DORIS ELLIOT Vice-President
 MAUDE GATTIS Secretary-Treasurer

Margaret Ashmore, Madelyn Beaver, Dorothy Berry, Izella Benson, Susie Benton, Ellen Brazelton, Ruby Bandon, Jessie Brown, Jewel Bulman, Dorothy Bush, Kathleen Clemens, Ray Cotton, Doris Elliot, Willie F. Evans, Maude Gattis, Opal Gist, Beulah Harrison, Bonnie J. Hale, Betty J. Kelly, Vera J. Loyd, Viola Letson, Marie Miller, Josephine Morris, Dorothy Parker, Audrey Pittman, Mary K. Shavers, Addie Sherrill, Effie Sherrill, Beulah W. Sims, Margaret Smith, Alma Snoddy, Allie R. Steely, Maude Stewart, Hazel Thomas, Lena Thomas, Lylah Thomas, Jean Ward, Mary Warren, Lula Womack, Marie Womack. Miss Seale, sponsor.



"J" CLUB

HUGH B. CAMPBELL	President
SANDERS BRYANT	Vice-President
MOODY PAGE	Secretary-Treasurer

Binford Bell, Marvin Bryant, Preston Bryant, Sanders Bryant, Hugh B. Campbell, Paul Carter, Bill Cornelison, Frank Henshaw, Willis Henshaw, W. H. Hill, Claude Hurt, Ladell Husky, Dan Kelley, Harold Kennamer, Ed J. Phillips, "Shorty" Robertson, Jack Simmons, James Starnes, E. G. Thomas, Billy Webb, Moody Page, Paul Carter, managers. Coach Bludworth, sponsor.



FUTURE FARMERS OF AMERICA

KENNETH BREWSTER	President
WILEY DULANY	Vice-President
TOMMY BELLOMY	Secretary
CLAYTON CARTER	Reporter

Richard Anderson, James Atchley, Joe Barber, Tommy Bellomy, J. C. Bishop, William Blizzard, Isaac Brandon, James Brandon, Kenneth Brewster, Johnny Callahan, Clayton Carter, J. S. Carter, Winniver Connally, Cecil Cowart, Wiley Dulany, Floyd Fossett, James Gamble, Jack Gentle, E. L. Gibbs, Hubert Harding, Quillian Hilley, Jim Holcomb, Kenneth Holder, Clarence Jobe, Walter Latham, John Law, Berlin McKenzie, Lester McGuffy, D. W. Reed, Eugene Rice, Buck Stanfield, Bobby Stewart, Jim Talkington, Bob Thomas, Jim Tompson, Robert Webb, Morton Word. Mr. Phillips, sponsor.



BOYS' PHYSICAL EDUCATION CLUB

DOYLE GIST President
BRYCE WOOSLEY Vice-President
WOODROW JUDGE Secretary-Treasurer

Howard Caston, Walter Cook, Bill Cornelison, E. L. Gibbs, Doyle Gist, Stanley Green, Robert Harris, Claude Hurt, Hubert Johnson, Woodrow Judge, Rayford Latham, Lloyd Lockard, Gerald Machen, Bobby Minks, Fred Osburne, Roy L. Roach, Bill Sanders, Garland Stewart, Hugh Shelton, Gene Thomas, Calvin Winingar, Lonzo Winingar, Bryce Woosley. Coach Bludworth, sponsor.

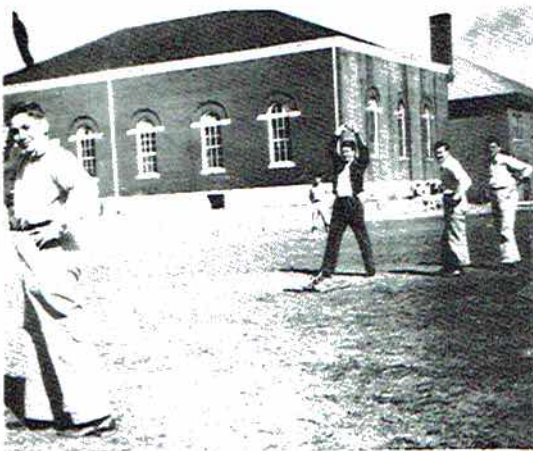

B
n
J
c
M
M
R
V

THE BOYS' PHYSICAL EDUCATION CLUB
WAS ORGANIZED IN 1934
BY COACH BLUDWORTH
AND HAS SINCE THAT TIME
GROWN TO BE ONE OF THE
MOST ACTIVE AND INTERESTING
CLUBS IN THE SCHOOL
PROGRAM. THE CLUB HAS
PARTICIPATED IN MANY
CONTESTS AND HAS WON
MANY AWARDS. THE CLUB
IS OPEN TO ALL BOYS
WHO ARE INTERESTED IN
PHYSICAL EDUCATION.



SCIENCE CLUB

MAREE ADAMS

President

THOMAS FREEMAN

Vice-President

ED GARNER

Secretary-Treasurer

ROBERT McCAMY

Reporter

Maree Adams, Rayford Ashmore, Howard Austin, Jake Boggus, Jim Breland, Robert Campbell, Edgar Daniel, Harold Devers, Betty Jo Dawney, Daniel Ferguson, Thomas Freeman, Phyllis J. Gamble, Ed Garner, Jack Gidden, Edward Gross, Elmon Griffith, Calvin Guffy, Annie Hancock, Jackie Harbin, Bob Hembree, Morris Jacobs, Robert McCamy, Tom McClendon, Josephus McGahey, Eugene Miller, George T. Miller, A. L. Mize, G. W. Morris, Johnny Pace, Cecil Potter, Ralph Powell, Herbert Rice, Bill Sanders, Mack Smith, G. W. Thomas, James Wallace, Albert Ward. Mr. Conley, sponsor.



NATIONAL YOUTH ADMINISTRATION



Mrs. McCrary, Librarian.

Mary Nell Sumner, Office worker.

Library Staff.

Mrs. McCutchen and Cafeteria Staff.

* Victory Gardeners.



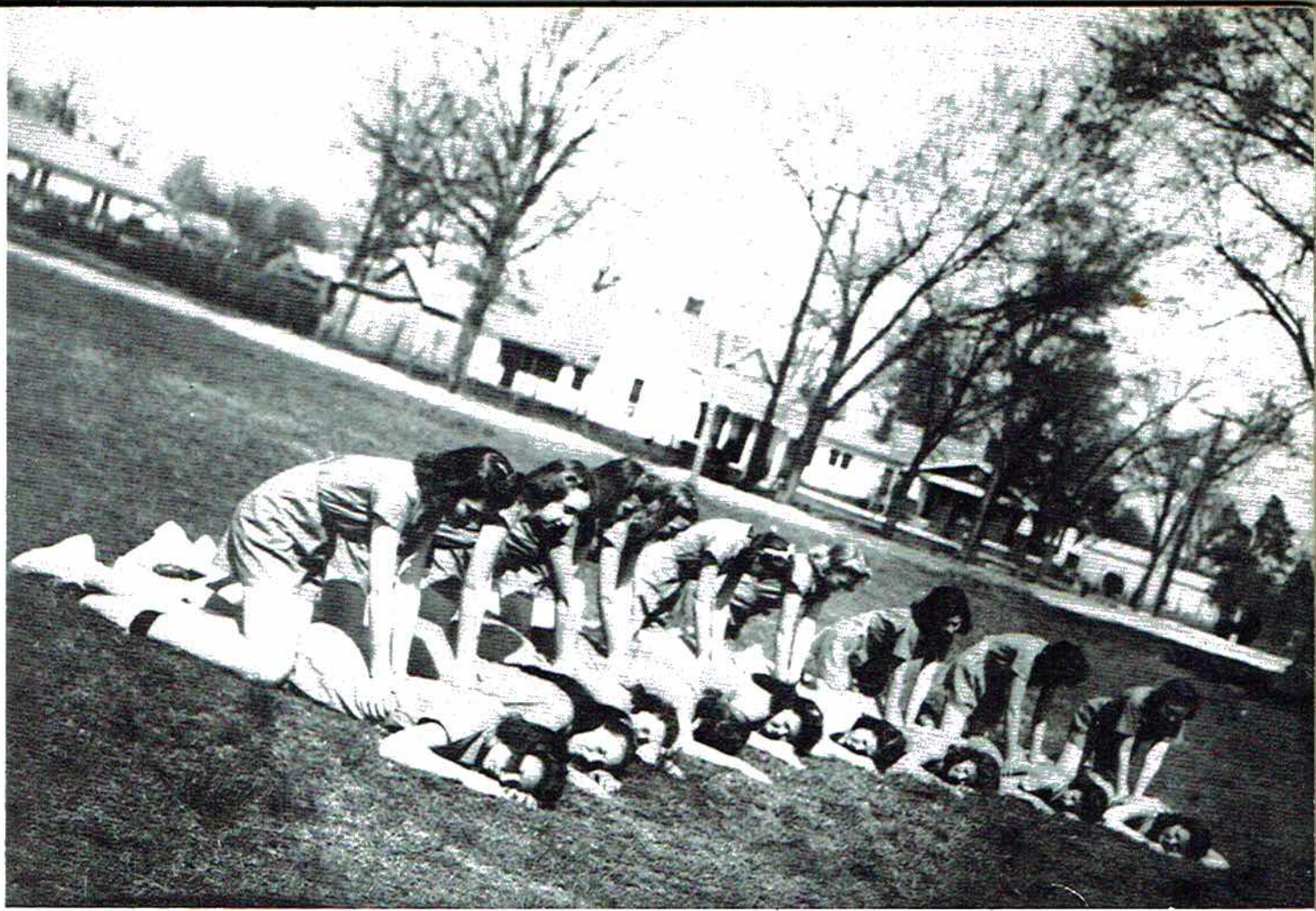

A class in First Aid—Artificial Respiration.

Realizing that healthy bodies are compatible with healthy minds, a complete program of health and physical education is rostered under trained instructors. Not only is our aim to build ourselves physically but also to be able to help others by the administration of first aid.

A
T
H
L
E
T
I
C
S

FOOT

FOOTBALL SEASON 1941-42

J. C. H. S.	0	Lincoln	0
J. C. H. S.	13	Gurley	13
J. C. H. S.	42	New Hope	0
J. C. H. S.	0	Guntersville	24
J. C. H. S.	30	Joe Bradley	7
J. C. H. S.	0	Fort Payne	26
J. C. H. S.	13	Boaz	0
J. C. H. S.	0	Gadsden	59
J. C. H. S.	7	Bridgeport	34
	—		—
J. C. H. S.	105	Opponents	163

Captain—
D. Kelley
M. Bryant
S. Bryant
P. Carter
P. Cornelison

B. Bell
P. Bryant
H. Campbell
B. Cornelison
F. Henshaw
Coach Blutworth

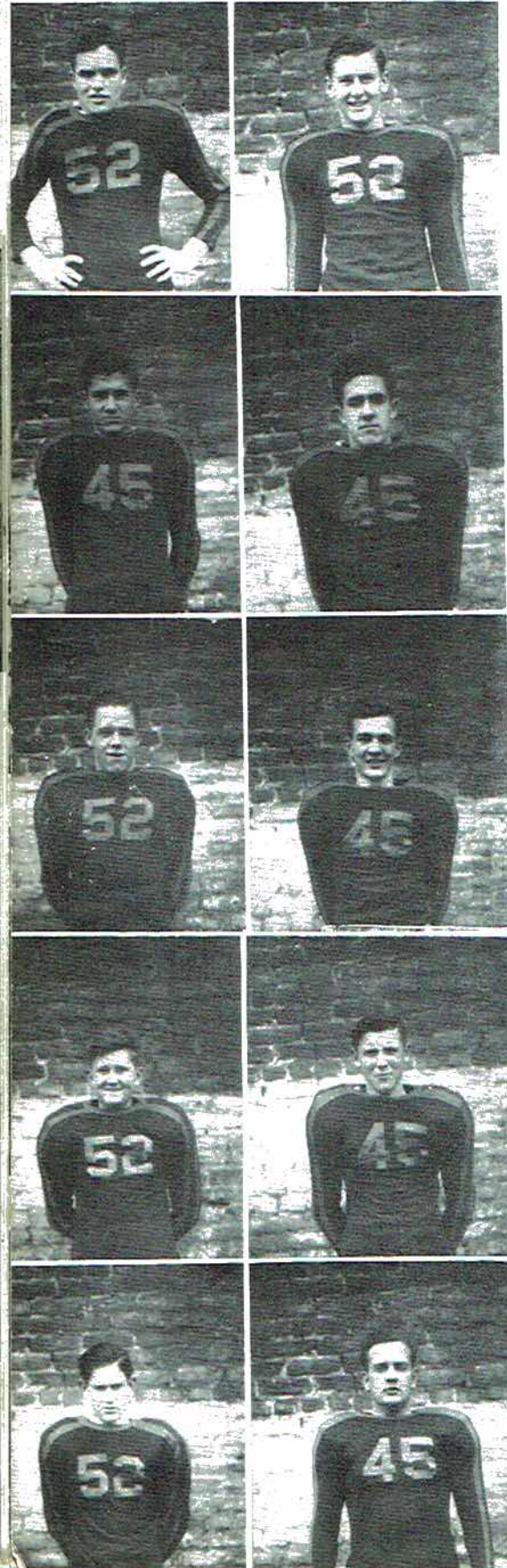

BALL

Tackle—Harold Kennamer, Jim Kirby, Jack Gay, Junior McClendon, Ladell Husky, Ed Phillips, Hugh Boyd Campbell.

Guard—Raymond Rudder, Dan Kelly, Paul Carter, Frank Henshaw, Wiley Kennamer, Johnny Shook.

Center—Bill Cornelison, Leonard Latham.

End—Preston Bryant, Binford Bell, Marvin Bryant.

Fullback—Granville Martin.

Halfback—J. W. Floyd, "Shorty" Robertson, Jack Simmons, Philip Cornelison.

Quarterback—Willis Henshaw, Sanders Bryant.

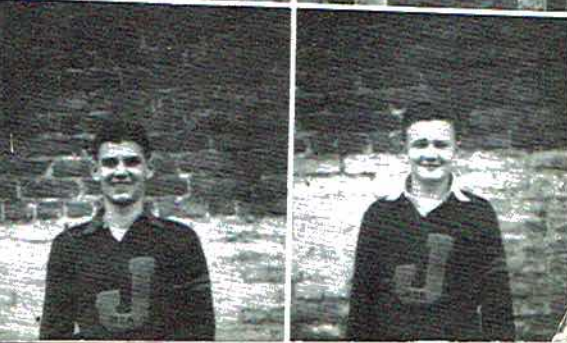
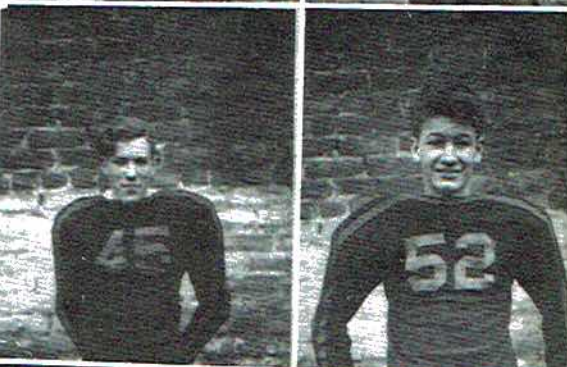
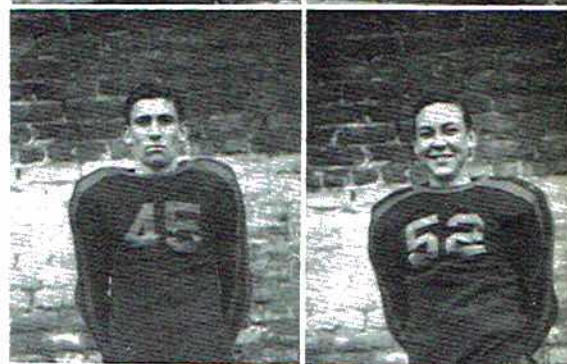
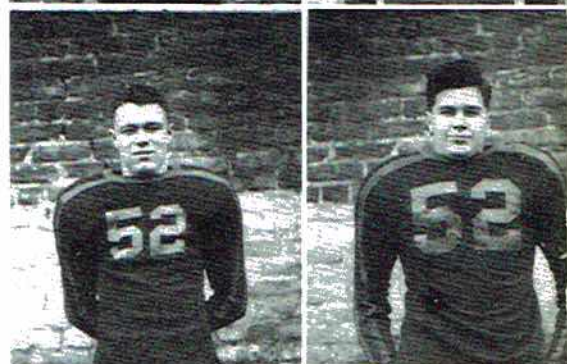
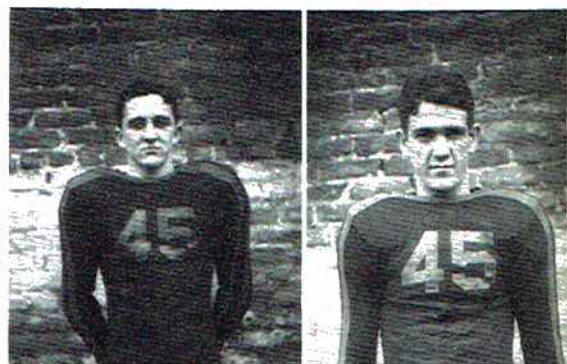

W. Henshaw	L. Huskey
H. Kennamer	J. Phillips
R. Robertson	W. Sharp
J. Shook	J. Simmons
B. Webb	M. Page



"You don't look tough to me!"

"Somebody else is taking his place!"

BASKET

J. C. H. S.	24	Princeton	15	J. C. H. S.	17	S. M. A.	21
J. C. H. S.	27	Guntersville	20	J. C. H. S.	37	Arab	19
J. C. H. S.	42	Stevenson	6	J. C. H. S.	25	Boaz	12
J. C. H. S.	19	Douglas	22	J. C. H. S.	21	Huntsville	27
J. C. H. S.	20	Pisgah	40	J. C. H. S.	23	Crossville	43
J. C. H. S.	32	Princeton	30	J. C. H. S.	21	Huntsville	24
J. C. H. S.	34	Fyffe	18	J. C. H. S.	30	Fyffe	31
J. C. H. S.	22	Eva	20	J. C. H. S.	39	Holly Pond	20
J. C. H. S.	22	Fort Payne	32	J. C. H. S.	30	Geraldine	31
J. C. H. S.	19	Geraldine	18	J. C. H. S.	30	Arab	49
J. C. H. S.	16	Ashville	14	J. C. H. S.	12	Gurley	18
J. C. H. S.	32	Crossville	18	J. C. H. S.	20	Gurley	12
J. C. H. S.	21	Pisgah	34	J. C. H. S.	26	Guntersville	36
J. C. H. S.	16	Boaz	15	J. C. H. S.	44	Bridgeport	12
J. C. H. S.	31	Fort Payne	18	J. C. H. S.	25	Douglass	24

"Varsity Squad"

Managers
Carter and Phillips



Forwards—Ladell Husky, "Shorty" Robertson, Dan Kelley, Joe Starnes, Kenneth Brewster, Bill Webb, Johnny Shook.

Centers—Claude Hurt, Binford Bell, Marvin Bryant.

Guards—Preston Bryant, E. G. Thomas, Jack Simmons, Dick Holder, E. L. Gibbs, James Brandon.

- | | |
|--------------|------------|
| B. Bell | M. Bryant |
| P. Bryant | W. Henshaw |
| D. Holder | C. Hurt |
| L. Husky | D. Kelley |
| R. Robertson | J. Simmons |
| J. Shook | J. Starnes |
| E.G. Thomas | B. Webb |

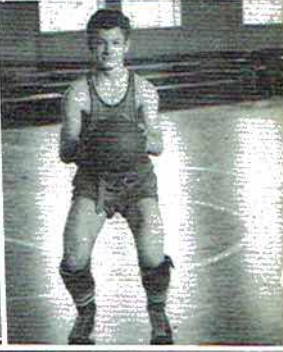
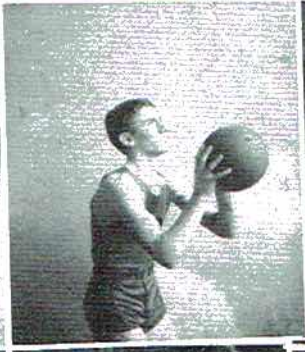
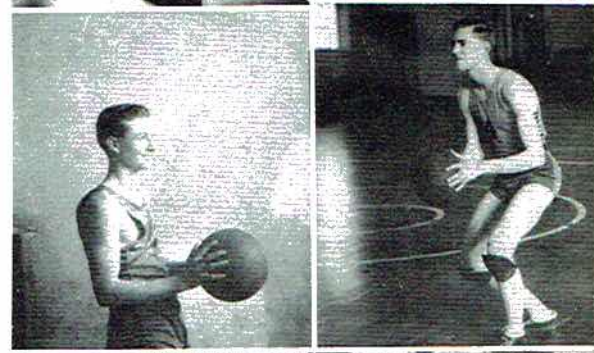
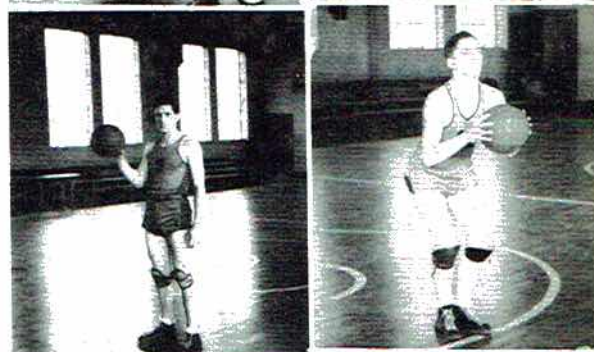
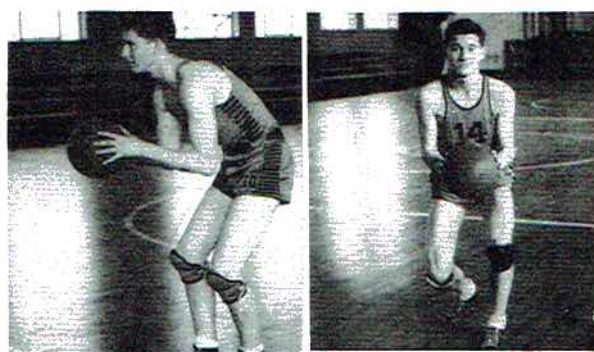

GIRLS' PHYSICAL EDUCATION

"Rocky Horse"

"Batter Up"

"Flying Angels"

"Let's play volley ball!"

"Swing your partner"

"Basketball Squad"

Mrs. Wood

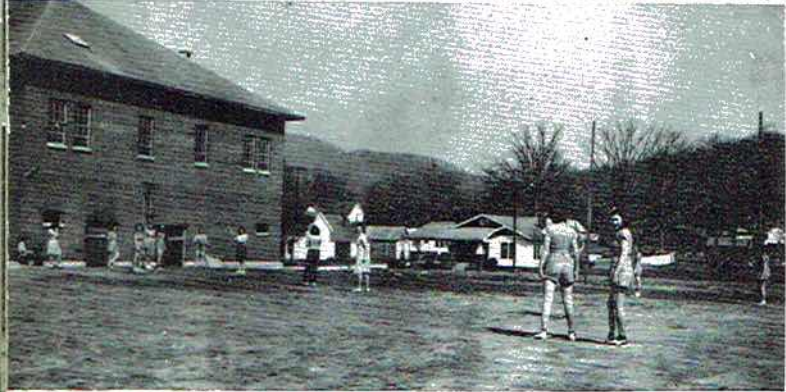

*...
we
Com
Bau
the
Sea
air
Self
cur
all.*



Defense stamps today—Freedom tomorrow.

However small our investments in Defense Bonds and Stamps we are filled with complete confidence that we are aiding our government to buy necessary equipment for our men on the sea in the field and in the air. It gives us a feeling of self-satisfaction to know that our real dividends will be a future of life and liberty for all.

C
L
A
S
S
E
S

SEVENTH GRADE

CORE CURRICULUM

In the Core Curriculum the pupils stay in the same room three consecutive periods with the same teacher. Staying in the same room three periods enables them to make their room attractive and livable. In addition to the feeling of belonging which comes from having a room that they are able to take pride in, there is much to be learned in making a room attractive, making plans and caring for a room, and in other activities connected with a project of this kind.

Social studies, science, literature, art, and music are the subjects included in the Core. These are learned through the use of projects. Many activities such as building things, making maps and charts, listening to educational broadcasts by radio, keeping a war diary, making booklets, painting pictures, performing experiments, testing soils by

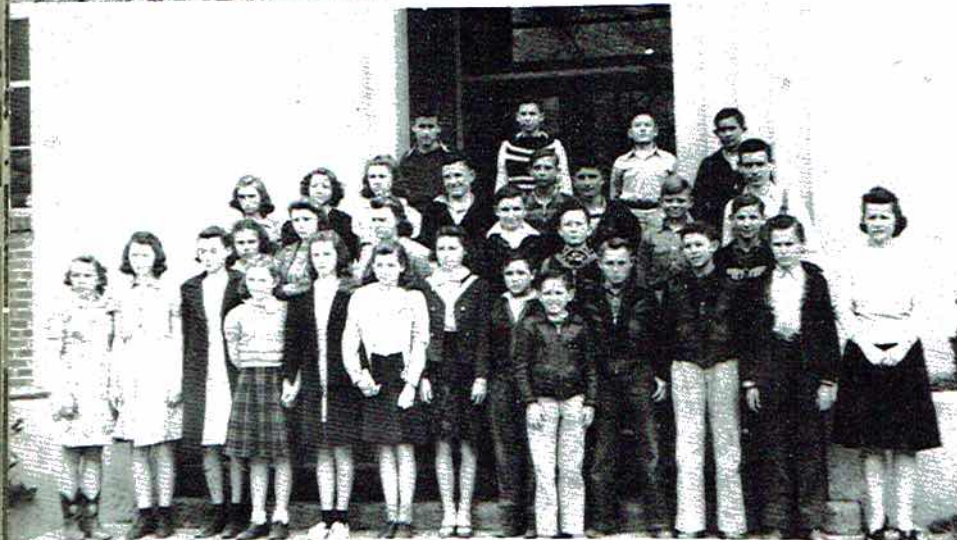

Gordon Beard, Floyd Bell, Edith Bellomy, Betty J. Berry, Elvie Brandon, Betty S. Bryant, George Burron, Mina Combs, Marie Crawford, Porter Dawson, Betty Evans, Ruthie Glass, Elva Hall, John Hill, Hollis Johnson, Louise Keller, Lou Kennamer, Howard Killian, Earlene Little, Gerald Machen, Howard Matthews, Bill McClendon, Jack McClendon, Eloise Moore, Grady Payne, Lawrence Sanders, Evelyn Sisk, Marie Sloan, Billy Sumner, Gene Thomas, Ruth Walker, Dot Whitworth, Sue Wilson, Clayton Wood, Jake Word, Thomas Wynn. Mrs. Jones, sponsor.

Frances Abbott, Herbert Bellomy, Ethel Benson, Christine Blacett, Howard Brewer, J. B. Carter, Mable Carter, Edward Dicus, Paul Ferguson, Etoile Gamble, Mary E. Gant, Brooks Gist, Naomi Gold, Babs Hodges, Dolores Johnson, Johnnie B. Judge, Mildred Lusk, Edith McClough, William McCrary, Louise Mitchell, Jimaline Owens, Louise Parsons, Virgil Pitman, Clayton Reynolds, Elizabeth Selby, Tommy Shelton, Fern Sloan, Talmidge Thomas, Jimmy Thompson, Geneva Tipton, Frank Utter, Lujean Watson, Violet West, Harvey Wilburne, Roland Wood, R. A. Wooden. Miss Matthews, sponsor.



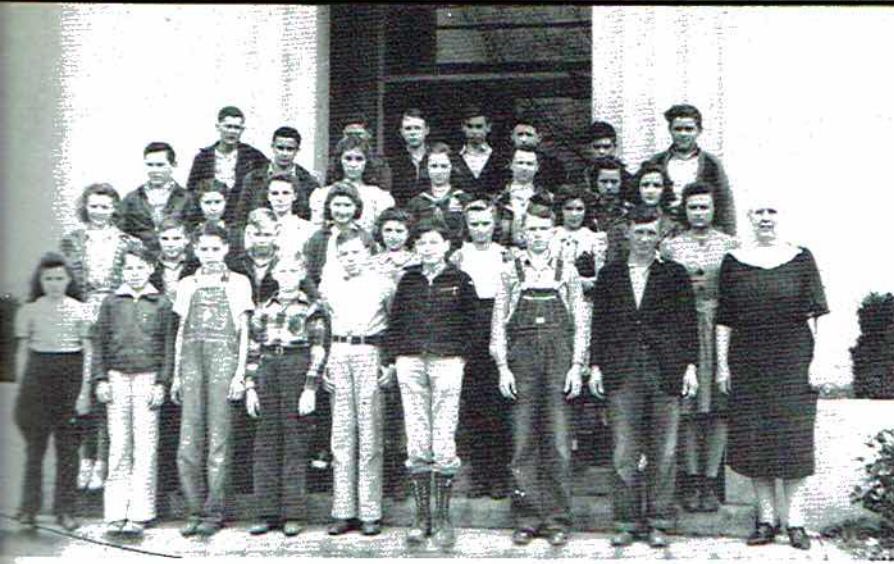

Pauline Ashmore, Howard Austin, Lewis Austin, Veda Barber, Edward Bryant, Loraine Davis, Willard Duncan, Betty J. Ferguson, Jack Gidden, Eloise Gist, Calvin Guffy, Ruth Hall, Jimmie Hancock, W. L. Harper, Homer Hastings, Ed. Hembree, Eugene Hill, Elizabeth Holder, Clifford Lewis, Alfred Manning, Mary L. Maples, Fate Melton, Eugene Miller, Earline Mitchell, Vera Mitchell, Cecil Potter, Virginia Roger, Lessie Shelton, Willie B. Shook, Carl Smith, Ruth Steeley, Essie Mae Talley, Flora Mae Talley, Jimmie Wilhelm, Beatrice Wright, Clarence Wright, Edward Wright. Mrs. McCrary, sponsor.

Jimmy Bergman, Kenneth Berry, Mary A. Cobb, David Gamble, Hugh A. Glass, Harold Grass, Bernice Hall, Joan Hall, Pauline Hall, Howard Hancock, Jimmy L. Hess, Buford English, Essie J. Johns, Billie Johnson, Ernest Lindsay, Betty K. McClendon, Rose M. McGahey, Billy T. Machen, Paul Majors, Mary L. Michaels, Earnest Newell, Laverne Owens, Bobby Petty, Mary C. Petty, Ralph Powell, Bryan Precise, Carl Precise, Johnny Proctor, Erma L. Smith, Ted Smith, Dorothy Steeley, Mary E. Thompson, Betty Word, Bettie L. Ziegler. Miss West, sponsor.



planting seed in different types of soils, writing, and many other activities too numerous to mention, are carried on in connection with these projects.

Besides the regular textbooks, a great many magazines and newspapers are used. Encyclopedias, world books, current magazines, daily newspapers, current events are among the materials used.

The class is organized, having a president, vice-president, secretary and treasurer. All committees for housekeeping and other things are appointed by the president—also, he or she takes care of all elections and leads the class in deciding questions concerning them all. The secretary keeps all records. This helps prepare the students for living in a democratic country by giving them an opportunity to think for themselves and to have a voice in running their own affairs. All these things are done with the guidance and help of the teacher.

Several periods each week are given over to the reading and the discussing of books. The books are obtained from the public and school libraries and some have been brought by members of the class from their home libraries. We have a librarian, chosen by the class who is in charge of our room library. A record is kept by the teacher of the books read by each student. Some very interesting written reports are often made.

In this way the student is given fuller educational facilities to help him in every way.



EIGHTH GRADE



Charles Allen, Margaret Ashmore, Dorothy Berry, Edward Berry, Bobby Bradford, Jessie Brown, Daisy Cornelison, Harold Devers, Elizabeth A. Eyster, Daniel Ferguson, Jim M. Garland, Adell Gilbreath, Ed Gross, Bonnie J. Hale, Mary R. Hurt, Morris Jacobs, Viola Letson, Leonard Lockard, Lula London, James Matthews, Betty Metcalfe, Milus Morris, Johnny Pace, Lois Pendergrass, Louise Pitts, Ed Proctor, Milton Proctor, Rupert Proctor, Elbert Reed, Jack Reed, Raymond Rice, Addie Sherill, James Shiflett, Margaret Smart, Thomas Steeley, David Williams, Calvin Winger, Rayford Wright. Mrs. Boyd, sponsor.

Ethel V. Beard, Rosa L. Bell, Charles Bradford, W. C. Brandon, Brooks Wallace, Dot A. Bush, Imogene Carter, Vedil Chandler, Ina B. Chaney, Herley Dickerson, Kyle Edmonds, Maurell Ferguson, Virginia F. Gamble, Ben Gilbreath, J. L. Haney, Tommy Hargiss, Betty C. Hollis, Cherie Johnson, Genevieve Johnson, Bill Kelley, Pedro King, Vina



Lemons, Eleanor McBay, Marie Miller, Josephine Morris, Milton Owens, Stella Paradise, Patty Patrick, Ruth Phillips, Wallace Phillips, Veda Reed, George Roach, Margaret Smith, Erskin Smart, Alma Snoddy, Wenifred Stewart, Mary Warren, Cecil White, Ollie Winger, Charley Wooden, Mr. Sartton, sponsor.

Ruby N. Brandon, Robert Campbell, Imogene Carter, Raye Cotton, Eileen Crawford, Edgar Daniel, Betty Downey, Phyllis Gamble, Maudie Gilbreath, Levo Hamer, Jackie Harbin, Austin House, Bob Lovelady, Robert McCamy, Tom McClenndon, Josephus McGahey, J. W. Michaels, George T. Miller, Gene Morris, A. L. Myers, Patty Patrick, Ray Buckley, Roy Roach, W. D. Sharp, Mary K. Shavers, Beulah M. Sims, Lela M. Southard, Veda Talkington, Bob Thomas, C. W. Thomas, Eva L. Watson, Harvey Weaver, Annie Wilburn, Robert Wooden, Annie R. Womack, Lula Womack, Ruth Woosley, Christine Wright. Mrs. Wood, sponsor.



Reo
W. Be
Childre
son, K
wards,
Willie
Beulah
James
Haskel
retta
James
Juanita
David
Powell,
land,
Smartt,
ner, R
Kennet
Bob W
Wilhel
Wining
Wining
Wood.

James Allen, Charles Anderson, Dorothy Bell, Alva Bellomy, Susie Benton, Bill Bradford, Bill Brandon, Ellen Brazelton, Neal Bryant, Jewel Bulman, Augusta Clemens, Ray Collins, Walter Cook, Louise Cotten, Creed Dawson, Gay N. Dilbeck, Jack Foster, Maude Gattis, Opal Gist, Betty J. Hall, Newman Hall, Bob Hembree, Bryan Henshaw, Martha Henshaw, Cecil Hess, Lila J. Hodges, Beulah Johns, Mazie Johnson, Betty J. Kelley, Howard Langford, Rayford Latham, Robert Lunsford, Earnest Majors, Proctor Matthews, Leon McCamy, Richard McCamy, Mary E. McClendon, James Merrell, Reuben Miller, Audrey Pittman, Hugh Presley, Herbert Rice, Vivian Sampson, Billy Sanders, Billy Shelton, R. A. Smith, Katie Mae Sumner, Betty Jane Thomas, Earl Thomas, Hazel Thomas, Lylah Thomas, Walter Wilson, Mr. Bludworth, sponsor.



Reon Ambrester, Bill Ammons, J. W. Berry, Daisy Brandon, Garth Childress, Robert Devers, J. C. Dodson, Kathleen Duncan, Enbril Edwards, Doris Elliott, Anna L. Evans, Willie F. Evans, Elmon Griffith, Beulah Harrison, Bill Hembree, James R. Johnson, Ben Lindsay, Haskel Little, Gordon Lockard, Loretta McCoy, Chloe Michaels, James Michaels, Billie Mize, Juanita Nichols, Dorothy Parker, David Parks, Eva Potter, Shirley D. Powell, Mary E. Proctor, Jack Ryland, Viola Shelton, Mary N. Smartt, Allie R. Steeley, Boyd Sumner, Ruby Sumner, Lena Thomas, Kenneth Utter, Annie M. Wallace, Bob Wallace, Jean Ward, Brooks Wilhelm, Woodrow Wilhelm, C. H. Winger, David Winger, Evie Winger, Marie Womack, Quinton Wood. Miss Seale, sponsor.



Freshmen

Sophomores



Madelyn Beavers, Helen Berry, R. A. Breland, Elizabeth Bryant, Irene Cham-
 pless, Thelma Chamless, Lonnie Chaney,
 Audrey Childress, Opal Clark, Kathleen
 Clemens, Sara Davis, Edna Evans, Anna
 R. Gant, Jack Gay, Annie Hancock,
 Mitchell Harris, Lois Hayes, Woodrow
 Judge, Wiley Kenamer, Burma Chloe
 Lackey, Willie Lackey, W. H. Lockard,
 Billie M. McClendon, Thomas McClendon,
 Edward Martin, Bobby Minks, Margaret
 Parks, Louise Rudder, Evelyn Sanders,
 Ruth Selby, Walker Shelton, Effie Sher-
 rill, Johnny Shook, Jack Simmons, Mary
 Ellen Starnes, Garland Stewart, Joyce
 Stewart, Louise Stewart, Maude Stewart,
 Vivian Stubbs, Billy Talkington. Miss
 Ford, sponsor.

James Atchley,
 James Brandon,
 Johnny Callahan,
 Paul Carter, Howard
 Caston, Howard
 Chaney, John Cor-
 dell, Cecil Cowart,
 Jack Gentle, E. L.
 Gibbs, Rayford
 Hamilton, Hubert
 Harding, Clarence
 Harrison, Jim Hal-
 comb, Dick Holder,
 G. H. Hollis, Clar-
 ence Jobe, Hubert
 Johnson, Jim Kirby,
 J. A. Linville,



Berlin McKenzie, Marvin
 Matthews, Phillip
 Nichols, Thedford
 Payne, Ed. Phil-
 lips, D. W. Reed,
 Eugene Rich, Ray-
 mond Rudder,
 Earl Rush, Hugh
 Shelton, L. V.
 Shiflett, Buck
 Stanfield, Bob
 Thomas, E. G.
 Thomas, Jim
 Thompson, T. A.
 Thrasher, Robert
 Webb, Lonzo
 Winger, Morton
 Word, Mr. Phil-
 lips, sponsor.

Venilea Anderson, Annie Bellomy, Vir-
 ginia Bellomy, Betty Benson, Effie Berry,
 Lucille Brandon, Nancy Cabaniss, Ernestine
 Carver, Evelyn Coulson, Ila Jo Culpepper,
 Dorothy Evans, Gladys Flippo, Nina Gist,
 Mary Gross, Eunice Hall, Ina Johnson, Wil-
 ladean Johnson, Inez Law, Pauline Ledwell,
 Vera J. Loyd, Mildred Maynor, Hester M.
 Meyers, Virginia Michaels, Lillian Payne,
 Billie Prince, Dorothy Roden, Edna Rae
 Roden, Jean Snodgrass, Mary R. Tiffin,
 Christine Walker, Virginia Wood, Marva-
 gene Young. Mrs. Turner, sponsor.



Maree
 Pearl
 Lucille B
 vin Bryo
 Bynne,
 ton, Li
 Fennell,
 Flowers,
 Griffith,
 Henshaw
 Faye
 Clau d
 Lloyd
 Paul Mil
 Roberts

Ruby A
 zard, Ola
 Jake Bog
 laney, Lo
 M. Gilbre
 Harris, Tr
 Virginia L
 John Ma
 Paradise,
 Winnie Si
 Bobby Ste
 Thomas, A
 Miss Wil



Rayford Ashmore, Ed Bergman, Jim Breland, Hugh B. Campbelle, Nora Lee Campbell, Kathryn Carter, Raymond Carter, Billy Carver, Laura Mae Chafin, Winniver Connally, Alma Elliott, Edd Garner, Frank Hanshaw, W. H. Hill, Bebe Jones, Harold Kenamer, Isaac Lackey, Marie Lipscomb, Martha Nichols, Fred Osburne, Rachard Patrick, Betty Patterson, Laura Nell Smith, Hilda Stewart, Ila Sumner, James Wallace, Jo Woodall. Mr. Conley, sponsor.

Maree Adams, Pearl Bellomy, Lucille Bolt, Marvin Bryant, Grace Bynme, Rose Cotton, Lilly Ann Fennell, Juanita Flowers, Bobby Griffith, Willis Henshaw, Exie Faye Hicks, Claude Hurt, Lloyd Lockard, Paul Miller, James Robertson.



Annie Louise Russell, Ruth Shiflett, Mack Smith, Billy Stewart, Robert Sumner, Billy Webb, Ethel Welch. Miss Michaels, sponsor.

Ruby Allen, Ruth Beard, William Blizzard, Ola Mae Brandon, Veda Brandon, Jake Boggus, Annie Carter, Wiley Dulaney, Lois Frost, James Gamble, Sallie M. Gilbreath, Stanley Green, Robert Harris, Tressie Harper, Nadine Hilley, Virginia Lindsey, Maggie M. Miller, Betty John Morris, Grace Owens, Stanley Paradise, Sam Potter, Mary L. Richie, Winnie Sisk, James Starnes, Helen Staton, Bobby Stewart, Ella R. Swaim, Mary E. Thomas, Albert Ward, Rosa P. Wright. Miss Williams, sponsor.



JAMES ROBERTSON	President
WILLIS HENSHAW	Vice-President
RICHARD PATRICK	Secretary
JAMES STARNES	Treasurer
MAREE ADAMS	Reporter

Juniors

SENIORS

FLOYD FOSSETT President

ERSKIN PARKS Vice-President

MARY NELL SUMNER Secretary-Treasurer

Row 1: FLOYD FOSSETT, '40-'41-'42 F. F. A., '41 Treasurer F. F. A., '42 District President F. F. A., '41-'42 National Honor Society, '42 Annual Staff, Class President. ERSKIN PARKS, '39 Secretary and Treasurer, Citizenship Club, '40 Sportmanship Club, '41 Senior Discussion Club, '42 Senior Guidance Club, National Honor Society, Senior Play, Who's Who, Class Vice-President. RICHARD ANDERSON, '39-'40-'41-'42 F. F. A. MR. HUDDLESTON, First Semester Sponsor.

Row 2: MARY NELL SUMNER, '39 Class President, President Citizenship Club, '40 Citizenship Club, '41 National Honor Society, Vice-President Commercial Club, Junior Play, '42 Secretary National Honor Society, Class Secretary and Treasurer, Annual Staff, President Commercial Club, '40-'41-'42 Majorette. JOE EMMETT BARBER, '39-'40-'41-'42 F. F. A., '41 Sergeant-at-Arms F. F. A. Club.

Row 3: MILDRED BEARD, '42 F. H. A., MRS. HAYES, MISS KRUDOP, MISS DANIEL, class sponsors.



Row 1: E
F. A., '4
ball and Ba

Row 2: T
'2 Secretar
'41-'42 F.
Who.

Row 3:
Club, Dra
President
BRAZELT
'39 Sports
Junior Pla

Row 4: L
News Staf
NETH BRE
Honor Soc
CARTER, '4

Row 5:
Education
Football a
'42 Presid
Football H
KATE CAR
Girl Reserv
F. F. A., '4
'39 F. F. A
Play, '42 S



Row 1: BINFORD BELL, '39 F. F. A., '41-'42 Varsity Football and Basketball, "J" Club.

Row 2: TOMMY BELLOMY, '39-'40-'41-'42 F. F. A., '42 Secretary F. F. A., ISAAC BRANDON, '39-'40-'41-'42 F. F. A., '42 National Honor Society, Who's Who.

Row 3: DOROTHY BLEVINS, '39 Girl Reserve Club, '40 Commercial Club, Dramatic Club, News Staff, '41 Senior Discussion Club, '42 Vice-President Senior Guidance Club, Annual Staff, Senior Play. JAMES BRAZELTON, '40-'41 F. F. A., '42 Treasurer F. F. A. SANDERS BRYANT, '39 Sportsmanship Club, '40 Joe Wheeler Club, '41-'42 "J" Club, '41 Junior Play, '42 Varsity Football, Senior Play.

Row 4: LOUISE BOHANNON, '39 Girls Physical Education Club, '40 Girl Reserve Club, News Staff, '41 Band Club, Music Club, '42 Senior Guidance Club, Who's Who. KENNETH BREWSTER, '40 F. F. A., '41 Vice-President F. F. A., '42 President F. F. A., National Honor Society. CLAYTON CARTER, '40-'41 F. F. A., '42 Reporter F. F. A. SHIRLEY CARTER, '40 Physical Education Club, '41 F. H. A., '42 Dramatic Club.

Row 5: BERITH BRADFORD, '40 Physical Education Club, '41 Vice-President Physical Education Club, '42 F. H. A. PRESTON BRYANT, '39-'40 F. F. A., '41-'42 "J" Club, Football and Basketball, '39 Class Secretary and Treasurer, '41 National Honor Society, '42 President National Honor Society, Co-Business Manager of "Reminder," All-State Football Honorable Mention, Commanding General Civilian Defense Council. MARY KATE CARTER, '41 Girl Reserve Club, Junior Play, '42 National Honor Society, Treasurer Girl Reserve Club, Dramatic Club, Annual Staff, Senior Play. ELTON CASTON, '40-'41 F. F. A., '41 Physical Education Club, '42 Senior Guidance Club. PHILIP CORNELISON, '39 F. F. A., '40 Debating Club, '41 Secretary and Treasurer Sportsmanship Club, Junior Play, '42 Senior Guidance Club.

SENIORS

SENIORS

Row 1: ROZANNE COX, '31 Citizenship Club, '40 Commercial Club, Band Club, '41 National Honor Society, Class Secretary and Treasurer, Band, '42 Vice-President Band Club, President Senior Guidance Club, Treasurer of National Honor Society, Annual Staff. MARGARET ELLEN DAVIS, '41 Annual Staff, Senior Discussion Club, Junior Play, Music Club, '41-'42 National Honor Society, '42 Assistant Editor "Reminder," Senior Guidance Club, Senior Play. NELLIE DUNCAN, '39 Citizenship Club, '40 Physical Education Club, '41 Commercial Club, '42 Reporter Commercial Club. JACK GAYLE, '31 Science Club, '40-'41-'42 Band Club, '42 National Honor Society. BOBBIE HENSHAW '41-'42 Commercial Club.



Row 2: ROBINA DAVIS, '41 Girl Reserve Club, '42 Commercial Club. RUBY FOSHEE, '39-'40 Physical Education Club, '40 Class President, '41-'42 National Honor Society, '42 Dramatic Club, Who's Who. CHARLES GIDDENS, '39 Citizenship Club, '40 Science Club, '41-'42 Band Club. QUILLION HILLEY, '40-'41-'42 F. F. A., '40 District Treasurer F. F. A.



Row 3: THOMAS FREEMAN, '39 F. F. A., '40-'41-'42 Band, '41 Junior Play, '42 Senior Play. DOYLE GIST, '39-'40 Citizenship Club, '41 Senior Discussion Club, '42 President Physical Education Club. PAULINE HOLDER, '39 Citizenship Club, '40-'41 Physical Education Club, '42 Dramatic Club, Who's Who.



Row 4: CORNELIA HANCOCK, '39-'40 Citizenship Club, '41-'42 F. H. A. MARILYN HOWARD, '39 Vice-President Citizenship Club, '42 Vice-President Girl Reserve.



Row 5: LADELL HUSKEY, '42 "J" Club, Basketball and Football, Physical Education Club.





Row 1: MARIE JOHNS, '40 Debating Club, '41 F. F. A. Queen, '42 Treasurer F. F. A.
 Row 2: BEN KIRBY, '40-'41-'42 Band Club, '42 Annual Staff. KATHLEEN McDONALD '40-'41-'42 F. F. A.



Row 3: WALTER LATHAM, '39-'40-'41-'42 F. F. A. '42 National Honor Society. LESTER MCGUFFY, '39-'40-'41-'42 F. F. A. EVELYN MONEY, '39 Physical Education Club, '40 Joe Wheeler Club, News Staff, '40-'41-'42 Music Club, '42 Band Club Reporter, Annual Staff, Senior Guidance Club, Camera Club, Senior Play, Who's Who, '41 Junior Play, F. H. A.



Row 4: JOHN LAW, '39-'40-'41-'42 F. F. A. JERRY MEEK, '39 Sportsmanship Club, '40 Citizenship Club Secretary and Treasurer, '41 Senior Discussion Club, '42 Senior Guidance Club, '41-'42 National Honor Society. EARLINE MORRIS, '39 Sportsmanship Club, '40 Glee Club, Dramatic Club, Sportsmanship, '41-'42 F. H. A. BECIL PATTERSON, '40 Citizenship Club, '41 Physical Education, '42 Senior Guidance Club.

Row 5: LOUISE LOCKARD, '39 Sportsmanship, '40 Science Club, '41 Physical Education Club, '42 Commercial Club. JOHN ED MICHAELS, '39 Citizenship Club, '40 Science Club, '41 Band Club—Secretary and Treasurer, '42 Bank Club—President. JOY PAGE, '39 Reporter Citizenship Club, '40 News Staff, '40-'41 Music Club, '40-'41-'42 Majorette, '40 Commercial Club, '41 Junior Play, '42 Secretary and Treasurer Senior Guidance Club, Who's Who, Annual Staff. LOIS PENDERGRASS, '39 Physical Education Club, '40 Physical Education Club—President, '41 Commercial Club—President, '42 Commercial Club—Vice-President. ALDA FLORENCE PETTY, '39 Physical Education Club, '40 F. H. A., '41 F. H. A.—Reporter, '42 Dramatic Club.



SENIORS

SENIORS

Row 1: MARY EVELYN PRESLEY, '39 Girl Reserve Club, Music Medal, '40 Band Club, Dramatic Club, Dramatic Club Play, Glee Club, '39-'41-'42 Cheer Leader, '40-'41 Annual Staff, News Staff, '40-'41-'42 Music Club, '41 President Senior Discussion Club, '41-'42 National Honor Society, '42 Senior Guidance Club, Camera Club, Editor-in-Chief of "Reminder," Senior Play. MARY RUTH PROCTOR, '39 Sportsmanship Club, '40 Debating Club, '41 Girls Chorus, '42 Librarian, F. H. A. Club. OPALEA SENTELL, '39 Girl Reserve Club, '40 News Staff, '40-'41 Band, '41 Junior Play, '42 Senior Guidance Club, Annual Staff. LOIS STATON, '40 Class Secretary, Secretary Debating Club, '41 F. H. A. Club, '42 Treasurer Commercial Club. ETHELENE TIGUE, '41 Girl Reserve Club, '42 Commercial Club.



Row 2: BONNIE RUSSELL, '40 Debating Club, '41 F. H. A., '42 Vice-President F. H. A. HELEN SHELLY, '39 Sportsmanship Club, '40-'41 F. H. A., '42 President F. H. A. JIM TALKINGTON, '39-'40-'41-'42 F. F. A. BILLY MACK WOMACK, '39 Secretary and Treasurer Citizenship Club, '40-'41 "J" Club, '42 Senior Guidance Club.



Row 3: EDNA STATON, '40 Debating Club, '41 F. H. A., '42 Treasurer Commercial Club. RACHEL TAYLOR, '40 Commercial Club, '41-'42 F. H. A. NANNIE LEE WOMACK, '39 Debating Club, '40-'41-'42 F. H. A.

Row 4: JUNE THOMAS, '39 Sportsmanship Club, '40-'41-'42 Band Club, '42 Annual Staff. BRYCE WOOSLEY, '39-'40 Citizenship Club, '41 Senior Discussion Club, '42 Vice-President Physical Education Club, Who's Who.



Row 5: BILLIE MADGE WORD, '39 Girl Reserve Club, '40-'41 Cheer Leader, '40-'41-'42 Band Club, '40 Dramatic Club, News Staff, '40-'41-'42 Music Club, '41 Annual Staff, Junior Play, '42 Senior Guidance Club, Co-Business Manager of "Reminder."



*She
see
for
ser
sh
He
in
pre
and
to*

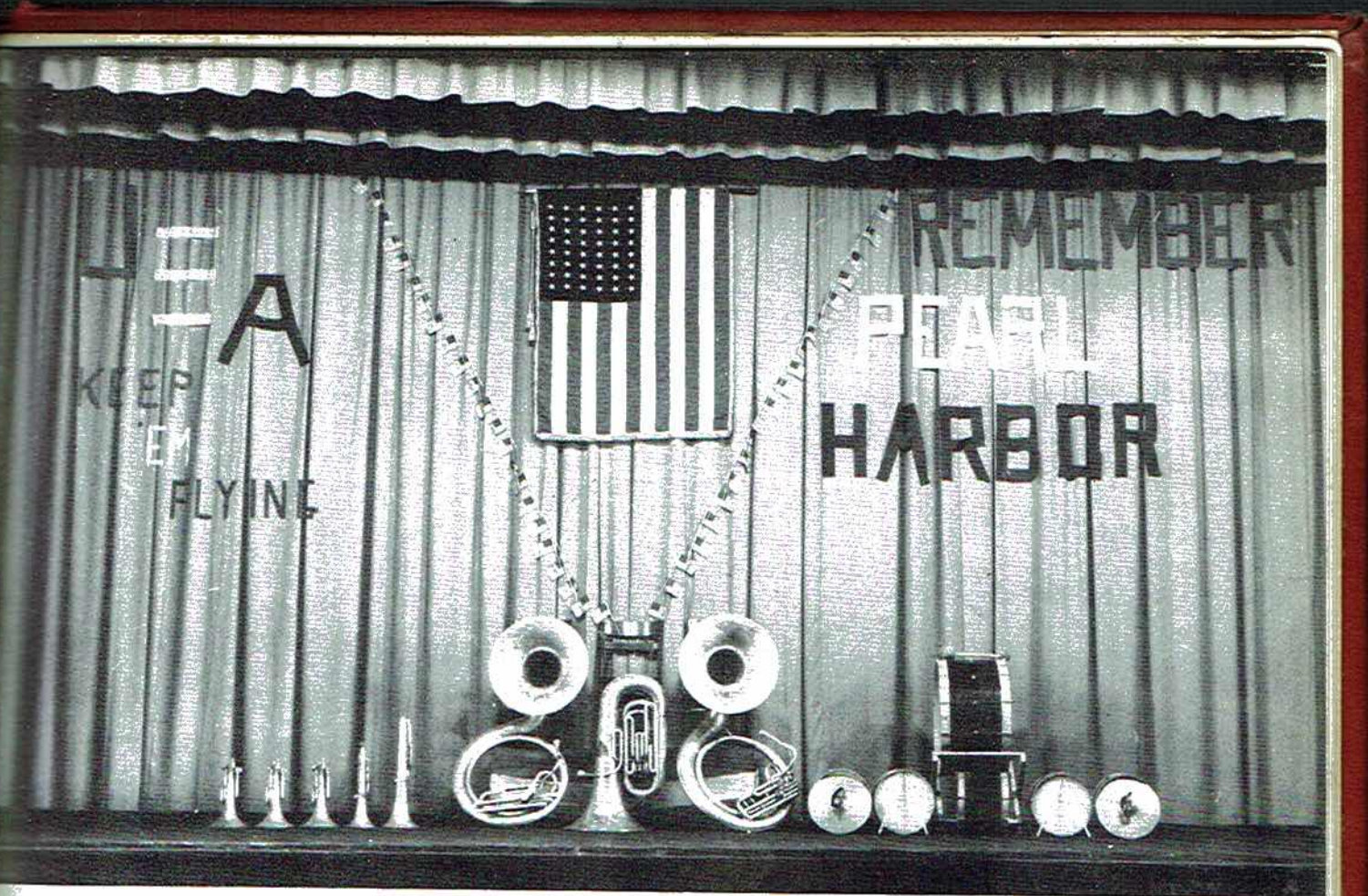

In the years to come we shall turn these pages and see the faces of many who gave their lives and their services to our country. We shall feel justly proud of them. We shall also pride ourselves in that our generation will pass our heritage of freedom and democracy to the generations to come.

P
A
T
R
O
N
S



Compliments of
THE MAPLES' COMPANY



**WORD
FUNERAL HOME**

Compliments
of
**SCOTTSBORO
ICE & COAL CO.**
PHONE 168
Scottsboro, Alabama

Compliments
of
**PLANTERS
WAREHOUSE CO.**
Scottsboro, Alabama

Compliments
of
COLEY PAGE

Compliments
of
**The Wofford Oil
Company**

**THE
RED HOT STORES**
110 Degrees in the Shade
SEWELL SUITS
For Men and Young Men
George DeWitt—Bob Smart and
Sir Walter Shoes for the
Entire Family
I. T. Derrick, Prop.
Porter & Waco Derrick, Mgr.
Scottsboro, Alabama

Compliments
of
**W. A. MAY &
GREEN**

Thirty-seven Years of Continuous
Service

Football Golf
Basketball Tennis
Baseball And Other

ATHLETIC SUPPLIES

Montgomery, Ala.

CALDWELL'S
City Meat Market

FEEDS SEEDS



"25 Years of Satisfactory Service"

Staple and Fancy Groceries

Native and Western Meats

PHONE 4

L. G. BALFOUR
COMPANY

Attleboro, Massachusetts

Foremost in the Manufacture of

Class Rings and Pins

Commencement Invitations

Diplomas—Personal Cards

Cups — Medals — Trophies

Jeweler to the Senior Class of
J. C. H. S.

E. G. Fitzgerald, representative

108½ North 22nd Street

Birmingham, Alabama

Compliments

of

V. J. ELMORE

5c, 10c & \$1.00 STORE



Compliments of

JACKSON COUNTY MOTORS

DODGE

Sales

Service

PLYMOUTH

Compliments

of

BENHAM UNDERWEAR CO.



SCOTTSBORO, ALABAMA

Compliments

of

**SCOTTSBORO
Funeral Home**

24 Hour Ambulance Service

PHONE 65-10

Compliments

of

**SCOTTSBORO
ELECTRIC CO.**

Compliments

of

DR. T. J. GRIFFITH

Compliments

of

**J. C. JACOBS
BANKING CO.**

Scottsboro, Alabama

Member Federal Deposit

Insurance Corporation

Compliments

of

W. J. WALES

JEWELER

HOLLIS and SON



STEINBERG'S

"Quality Merchandise"



New Styles Now Being Shown
Scottsboro, Alabama

Nationally Advertised

Merchandise

FOR MEN and BOYS

24 HOUR, ONE STOP SERVICE

STANDARD SERVICE STATION



5 Points

PHONE 263

J. B. Presley, Prop.

Compliments

of

**SCOTTSBORO
HARDWARE CO.**

Sherwin-Williams Paints
John Deere & Avery Implements
Enterprise Stoves, Ranges
and Heaters
General Line of Builders' and
Shelf Hardware
We Appreciate Your Business

PHONE 39

Compliments

of

L. Mack Livingston

Compliments

of

CARTER HUNT

REID'S SUNDRIES

We're for Jackson—Win or Lose



157—We Deliver—157

Compliments

of

**SCOTTSBORO
WHOLESALE COMPANY**

YOUR LOCAL JOBBER



PHONE 133



Where the Gang meets
after School

HODGE'S DRUG STORE
PHONES 35 and 85

Drugs N'everything
Fastest Delivery in Town



Compliments

of

RITZ THEATRES

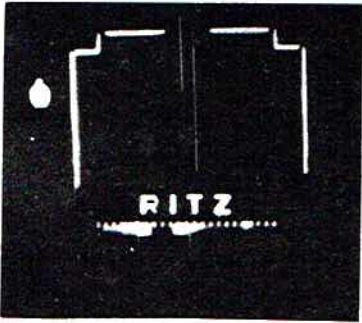

Scottsboro

Bridgeport

Arab

Compliments

of

Butler & Kennamer

WHOLESALE GROCERS

PALACE

DRY CLEANERS

Where Quality Work is Done

Compliments
of
CITY CAFE



You've Tried the Rest, Now
Try The BEST



Mose Swain, Prop.

Compliments
of
**SCOTTSBORO
LAUNDRY**

PHONE 91

Scottsboro, Alabama

Compliments
of
O. K. Barber Shop

Compliments
of
GALLAHER'S STORE

"QUALITY MERCHANDISE"
At Lowest Prices Always

**M. F. HICKS
TYPEWRITER CO.**

The House Behind the Product

Exclusive Agency for
ROYAL TYPEWRITERS

A. L. Bridgeman, Representative
Chattanooga, Tenn.

Compliments
of
Scottsboro Truck

SALES and SERVICE

PAYNE DRUG STORE

Fountain Service — Gifts

Cosmetics

Prescriptions Filled Expertly

PHONE 40



I TAKE
MY ENERGY
BOTTLED!

Dr. Pepper
GOOD FOR LIVES!

5¢

10-2&4

Benson and Childress

WHOLESALE DISTRIBUTORS

of

Hardware and Implements

Tractors and Tractor Implements

Compliments

of

HARRIS KEEBLE

SHOE SHOP

EXPERT SHOE REPAIRING

Compliments

of

STATE

NATIONAL

BANK

JORDAN &

SKIDMORE

STAR BRAND SHOES

ARE BETTER

Compliments
of
**FIRST
NATIONAL BANK**

Scottsboro, Alabama



Thrift should be one of the first
lessons learned

Deposit with a Strong Bank—
thoughtfully managed

Compliments
of
Bentley Thomas

Compliments
of
J. S. BENSON

Compliments
of
P. W. CAMPBELL

The Business Staff expresses its sincere appreciation to our advertisers without whose help the publication of this book would have not been possible.

Compliments
of
Veda's Flower Shop

Compliments
**C. S. BREWTON
AGENCY**

Compliments
of
WILLIAM THOMAS

Compliments
of
M. H. CAMPBELL

★
Compliments
of
**LILY PURE
ICE CREAM
COMPANY**

Gadsden, Alabama



Compliments

of

SCOTTSBORO
COCA-COLA
BOTTLING CO.



D. K. Daniel, Mgr.

PHONE 51

Compliments

of

FIVE POINTS
Sandwich Shop

Curb Service Pit Barbecue

Mr. and Mrs.
Charles Beddingfield

CITY

BARBER SHOP

East Side Square

Scottsboro, Alabama

F O R D

Sales Service

Firestone Supplies

Day and Night Wrecker Service

Harbin Motor Co.

Compliments

of

Alabama Oil Co.

"The Power to Pass
That's Dixie Gas"

Hollywood, Alabama

Compliments

of

JONES GRILL

In Every Town

ONE STORE STANDS OUT

In Scottsboro, It's

THE
QUALITY STORE