



THE REMINDER



THE REMINDER

VOL. IV
1939

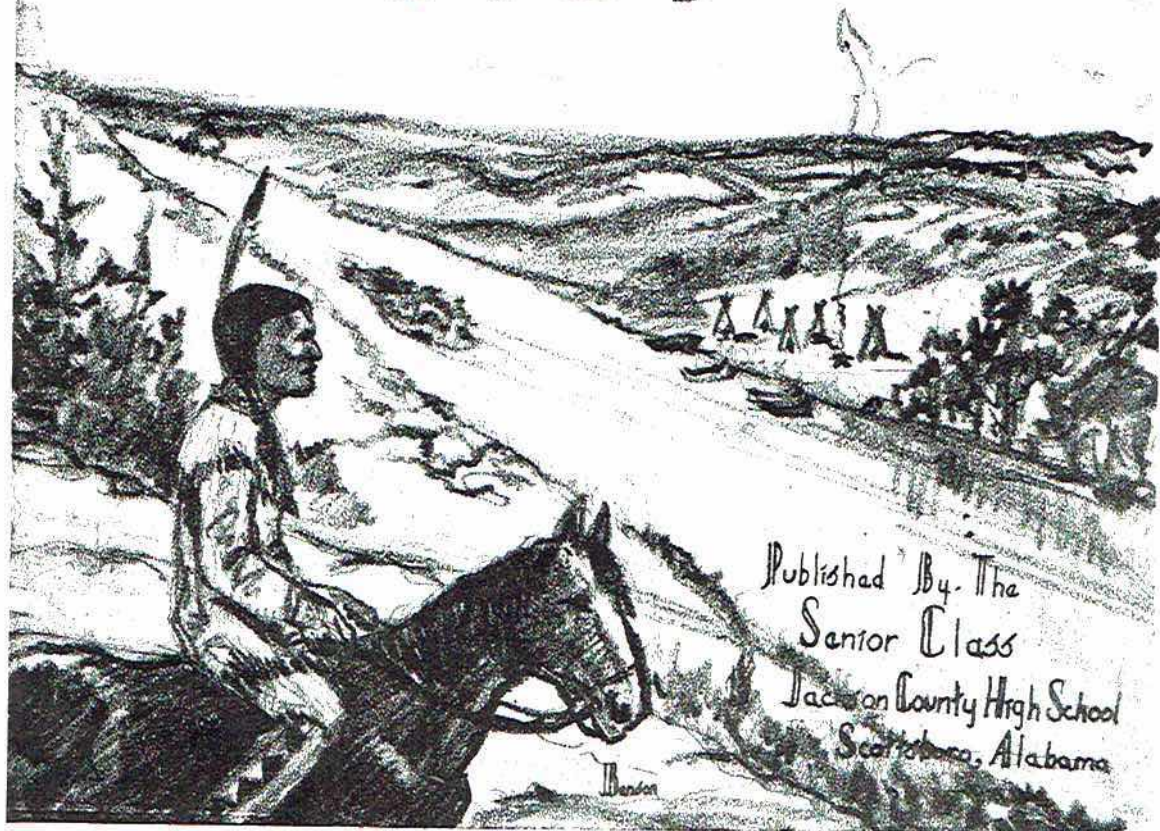

Published By The
Senior Class
Jackson County High School
Scottsboro, Alabama

Dedication



For her constructive work in the mathematics
department

For her vital interest in all of our school
affairs

For her active participation in
community life

For her championship of progressive
ideals

For her untiring efforts in helping to develop
our character, personality,
and school spirit

We dedicate the 1939 Reminder

To

MRS. JAMES W. HOLLAND.

Administration



C. P. NELSON

Our Principal, Mr. Nelson, who has been with us since 1936 has endeared himself to and is respected by the entire student body. His high ideals have set a fine example for all of us. He defines the most highly educated man as the one who knows most about living best, and education as the process of learning more about living better—he exemplifies and lives up to this definition.



JANE HODGES
B.S., University of
Alabama



COBURN THOMAS
B.S., M. S., Auburn



FRANCES HAYES
A.B., Howard



A. H. BORDEN
A.B., University of
Alabama



W. R. WEDGEWORTH
A.B., Birmingham-
Southern



ANTOINETTE
LOVEJOY
B.S., Memphis Teachers
College, M.A., U.
of Mississippi



W. G. O'BRIEN
B.S., Auburn



ERNESTINE MANN
A.B., Berea



DELLA McCRARY
B.S., Florence



RUTH HILL
A.B., Birmingham-
Southern



MABEL BAILEY
Florence
Massey Business
College



CHRISTINE JONES
A.B., University of
Alabama



SARA BETTYE
TURNER
B.S., in Home Eco-
nomics
U. T.



H. E. PHILLIPS
B.S., in Agriculture
Mississippi State



ELLA HEMBREE
Music Instructor



REMINDER



Editor-in-Chief
RUTH MOODY

STAFF



Business Manager
HAMLIN CALDWELL



Class Editor
KATHERYN KENNAMER



Sales Manager
JOHN R. GROSS



Feature Editor
JIMMY BENSON



Sports Editor
JOHN CLOPTON



Club Editor
WILMA ANDERSON

19



Faculty Advisor
JANE HODGES

39



ASSISTANT



Assistant Editor
PEGGY GRIFFITH

STAFF



Assistant Advertising Manager
RUTH BUTLER



Assistant Advertising Manager
JAMES DEVERS



Assistant Advertising Manager
NELL STARKEY



Assistant Sales Manager
FRANCES DAVIS



Assistant Sales Manager
JAMES PHILLIPS



Assistant Sales Manager
FRANCES JORDAN

19



Assistant Class Editor
MARY BURNS SHOOK

39



CLASSES

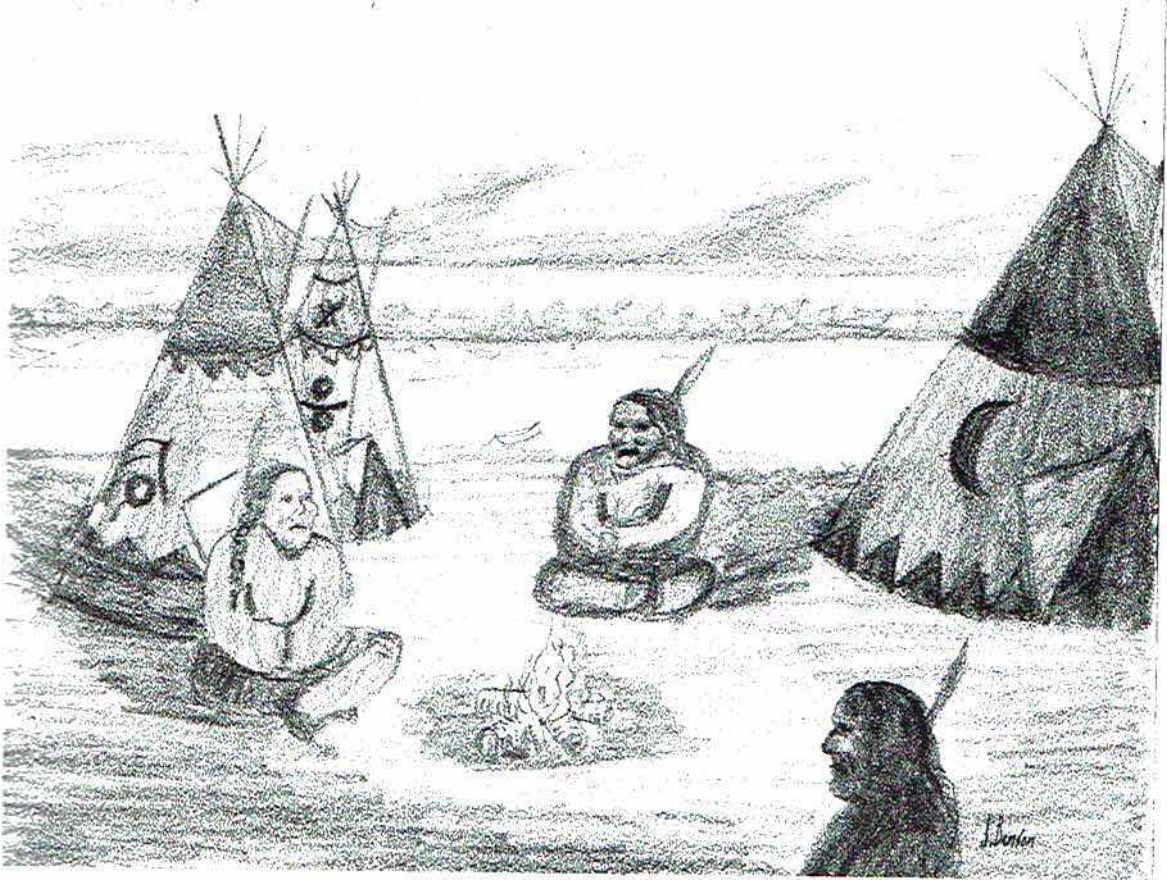

SENIORS

Sponsors



MISS LOVEJOY

MR. THOMAS

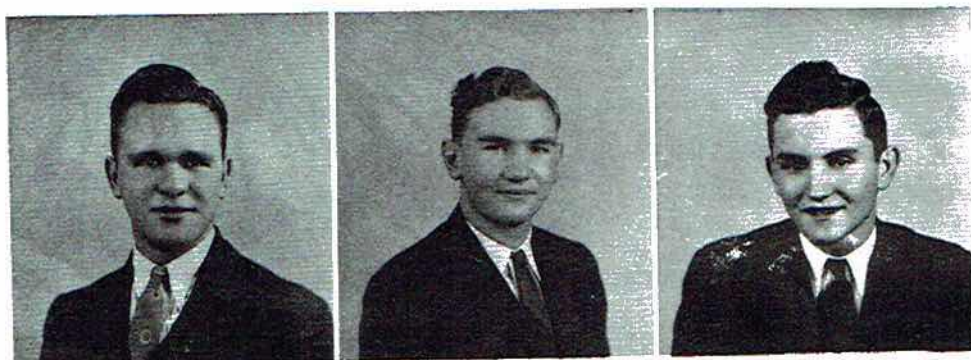

Officers

JOHN R. GROSS
"J. R."

Hi-Y Club '37-'39; Secretary Junior Class '38; Secretary Senior Class '39; Annual Staff '39; Football, Varsity Team '37-'38.

HAMLIN CALDWELL
"Ham"

President Junior Class '38; President Senior Class '39; Varsity Football '36, '37, '38; Junior Play '38; Hi-Y Club '37-'38; President Hi-Y Club '39; Alternate Football Captain '38; Annual Staff '39; President Junior III Class '36.

JAMES DEVERS
"Junior"

Sportsmanship Club '36-'38; National Honor Society '39; Vice-President Senior Class '39; Junior Class Play '38.

HELEN AIRHEART
"Gordie"

Science Club '38; Dramatic Club '37; Junior Play '38; Treasurer National Honor Society '39.



WILMA ANDERSON
"Big Apple"
Entered '39; Annual Staff '39.



SENIORS

WILSON ASHMORE

"Snake"

J Club '36, '37, '38; President
J Club '39; Football '34-'38;
Captain Football team '38; Who's
Who '39.

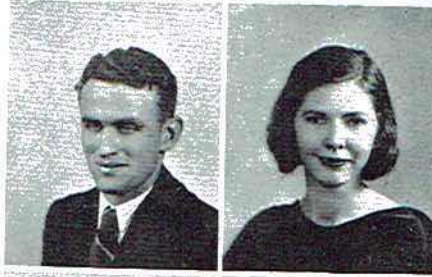

TRIXIE BATY

"Spider"

Physical Education Club, '36,
'37, '38; Commercial Club '39.



JAMES BRYANT

"High-speed"

F. F. A. Club in '37, '38, '39.

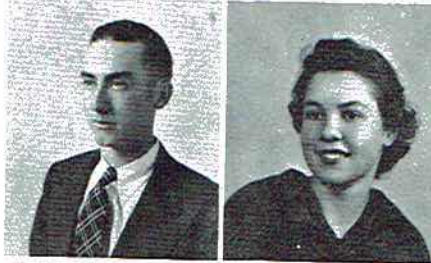

FRIEDA BISHOP

"Frieda"

Physical Education Club in '36,
'37, '38; President in '39.



J. L. BANKSTON

"J. L."

F. F. A. Club in '37, '38, '39.

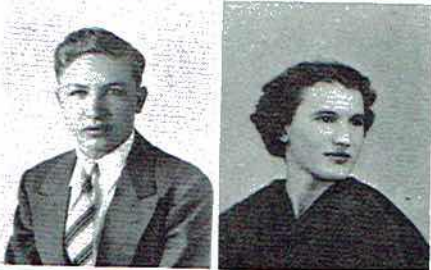

BERTHELL BOOZER

"Boozer"

Basketball Team in '37; Physical
Education Club '37-'38; President
Sportsmanship Club in '39.



RUTH BUTLER

"Bertie"

Who's Who '39; Cheer Leader
'39; Annual Staff '39; Reporter of
Girl Reserve Club '38; Junior Play
'38; President of Dramatic Club
'37; Secretary of National Honor
Society '39; Dramatic Club Play
'38; "A" Honor Roll, Latin Club
'37.



JIMMY BENSON

"Carrot Top"

Dramatic Club '36; Hi-Y Club
'37, '38, '39; Junior Play '38; An-
nual Staff '39.



BLANCHE CARVER

"Cindy"

Secretary Physical Education
Club '39; Physical Education Club
'37, '38.



ALVIN CARTER

"Al"

F. F. A. Club '37, '38, '39.



SENIORS

GLENICE CHAMBLISS

"Sugar"

Physical Education Club '37, '38, '39.



BOBBY CLARK

"Little Robert"

Physical Education Club '36, '38; Home Economics Club '39.

PEARL COOK

"Squirt"

President Physical Education Club '36; Member '37, '38, '39.



SPRINGER CONNALLY

"Springer"

F. F. A. Club '37, '38, '39.

ROBERT CORNELISON

"Bob"

Sportsmanship Club '36; "J" Club '37, '38, '39; Secretary and Treasurer of "J" Club '39; Football '37, '38, '39; All State Center, Football '38.



MARY ELLEN CRAWFORD

"Crawford"

Physical Education Club '36, '37, '38, '39; Treasurer of Physical Education Club '38.

FRANCES ALMA DAVIS

"Davis"

Latin Club '36; Physical Education Club '38; National Honor Society '39. Sportsmanship Club '38; Commercial Club '39; Annual Staff '39; Junior Play '38.



GRADY DAWSON

"Briar"

F. F. A. Club '37, '38, '39; Vice-President F. F. A. Club '39.

FRANCES DEVERS

"Frances"

Latin Club '36, Physical Education Club '37; Girl Reserve '38; National Honor Society '39.



SENIORS

GLEN DOWNEY

"Tig"

F. F. A. Club '37, '38; "J" Club '39.

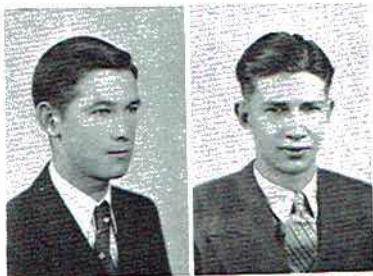

J. W. DOWNEY

"J. W."

F. F. A. Club '37, '38, '39.



HELEN DUNCAN

"Helen"

Latin Club '36; Physical Education Club '37; Sportsmanship Club '38; National Honor Society '39.



MARGARET GAYLE

"Prissie"

Glee Club '36, '37; Home Economics Club '38; National Honor Society '39.



TRACYNE GIBSON

"Sweetpea"

Sportsmanship Club '38; Commercial Club '39.



MATTIE FREEMAN GREEN

"Matt"

Sportsmanship Club '36, '37, '38; Physical Education Club '39.



ELIZABETH JACKSON GRIFFITH

"Peggy"

President of Latin Club '36; Physical Education Club '37; President of Science Club '38; National Honor Society '39; Junior Play '38; Annual Staff, Editor of J. C. H. S. News; "A" Honor Roll.



EDITH HANCOCK

"Olive Oyl"

Glee Club '36, '37; Sportsmanship Club '38; Commercial Club '39.



JEWEL HENSHAW

"Henshie"

Latin Club '36; Physical Education Club '37; Sportsmanship Club '38; Commercial Club '39.



OPAL HENSHAW

"Pal"

Sportsmanship Club '38; Commercial Club '39.



SENIORS

TOPSY HOLMAN

"Tootsie"

Latin Club '36; Physical Education Club '37; Science Club '38; Dramatic Club '39.



RAYMOND JAMES

"B. W."

Sportsmanship Club '36, '37, '38; Senior Science Club '39.

DAVID JOHNSON

"Dave"

F. F. A. Club '37, '38, '39.



VEDA JONES

"Tubby"

Vice-President of Latin Club '36; Physical Education Club '37; Science Club '38; President of Commercial Club '39.

FRANCES JORDAN

"Little Jordan"

Dramatic Club, '37; Science Club '38; National Honor Society '39; Annual Staff, J. C. H. S.; News Staff; Junior Play.



MARY KATHERYN KENNAMER

"Katt"

Latin Club '36; Dramatic Club '37; Physical Education Club '37; Secretary Science Club '38; National Honor Society '39; Junior Play '38; Annual Staff; "A" Honor Roll.

MARGARET LARKIN

"Poogie"

Latin Club '36; Physical Education Club '37; Science Club '38; Commercial Club '39.



HUGH LATHAM

"Dick"

F. F. A. Club '36, '37, '38, '39; Who's Who '39.

DOYLE MAYNOR

"Candy"

Citizenship Club '36, '37, '38; Secretary of Sportsmanship Club '39.



BAKER MCKENZIE

"Baker"

F. F. A. Club '37, '38, '39.



SENIORS

FRED McCLENDON

"Fredrick"

F. F. A. Club '36, '37, '38;
Sportsmanship Club '39.



VESTA LOU McCLEMORE

"Toots"

Sportsmanship Club '36, '37,
'38; Secretary and Treasurer of
Sportsmanship Club in '37; Home
Economics Club '39; Captain of
Class Basketball Team in '38.



RUTH MOODY

"Little Ruthie"

Latin Club '36; Secretary of
Dramatic Club '37; Girl Reserve
'38; National Honor Society '39;
Who's Who '39; Editor of Annual;
D. A. R. Award '38; "A"
Honor Roll.



L. D. PAYNE

"Heavy"

F. F. A. Club '37, '38, '39.

HURSHHEL PERRY

"John Ark"

Football '38, '39; "J" Club '39;
Captain of Basketball Team '39.



JAMES PHILLIPS

"James"

F. F. A. Club '36, '37, '38, '39.

WILDA RAY PHILLIPS

"Red"

Sportsmanship Club '37; Physi-
cal Education Club '38, '39;
Basketball Team '37.



VIRGIL PITTMAN

"J. K."

Sportsmanship Club '36, '37, '38;
Commercial Club '39.

BERNARD REED

"Jupe"

F. F. A. Club '37, '38, '39.



HUGH REED

"Lard"

Football '38, '39; "J" Club '38,
'39; Basketball '39.



SENIORS

STARKEY ROACH

"Starkey"

"J" Club '38-'39; F. F. A. Club '36, '37.



MARTHA RODEN

"Mark"

Physical Education Club '38, '39; Commercial Club.

NELL ROEX

"Sis"

Physical Education Club '36, '38; Commercial Club '39.



LIONEL RUSSELL

"Sister"

F. F. A. Club '37, '39.

JANET SAMPLES

"Priss"

Physical Education Club '38; Sportsmanship Club in '39.



BILL SEBRING

"Little Prof"

F. F. A. Club '37; President F. F. A. Club '39; Sportsmanship Club '36.

IRENE SMITH

"Smitty"

Entered '39; Dramatic Club '39.



MARY ELIZABETH SNODGRASS

"May Liz"

Secretary-Treasurer of Sportsmanship Club '39; Latin Club '36; J. C. H. S. News Staff '39.

NELL STARKEY

"Nellie"

Annual Staff '39; National Honor Society '39; Girl Reserve Club '38.



ROBERT STEPHENS

"G-Man Junior"

Sportsmanship Club '38; F. F. A. Club '38, '39.

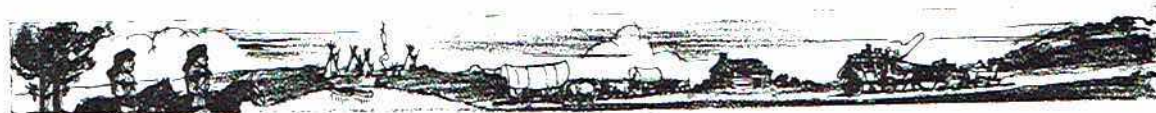

SENIORS

RUTH STEWART

"Doodle"

Physical Education Club '37, '38, '39.



EDWARD SUMNER

"Papa"

Manager Football Team '38; Manager Basketball Team '38; Hi-Y Club '39; "J" Club '39; F. F. A. Club '36.

GRACE SWAIN

"Grace"

Commercial Club '39; Dramatic Club '36; Science Club '38.



HOWARD THOMAS

"Howard"

Vice-President Hi-Y Club '39; Junior Play '38; F. F. A. Club '36-'37.

RUFUS THOMPSON

"Mutt"

Sportsmanship Club '36; Secretary F. F. A. Club '39.



PRICE WILHELM

"Kaiser Bill"

Sportsmanship Club '37; F. F. A. '38-'39.

BURMA WILLIAMS

"Popeye"

Physical Education Club '37-'38; Home Economics Club '39.



EUNICE WYNNE

"Eunice"

Sportsmanship Club '37; Physical Education Club '36; Commercial Club '39.

"So farewell, dear Alma Mater,
May thy name we pray
Be revered ever, pure and stainless
As it is today.

Faithful, loyal, firm, and true
Heart bound to heart will beat.
Year by year, the ages through
Until in heaven we meet."



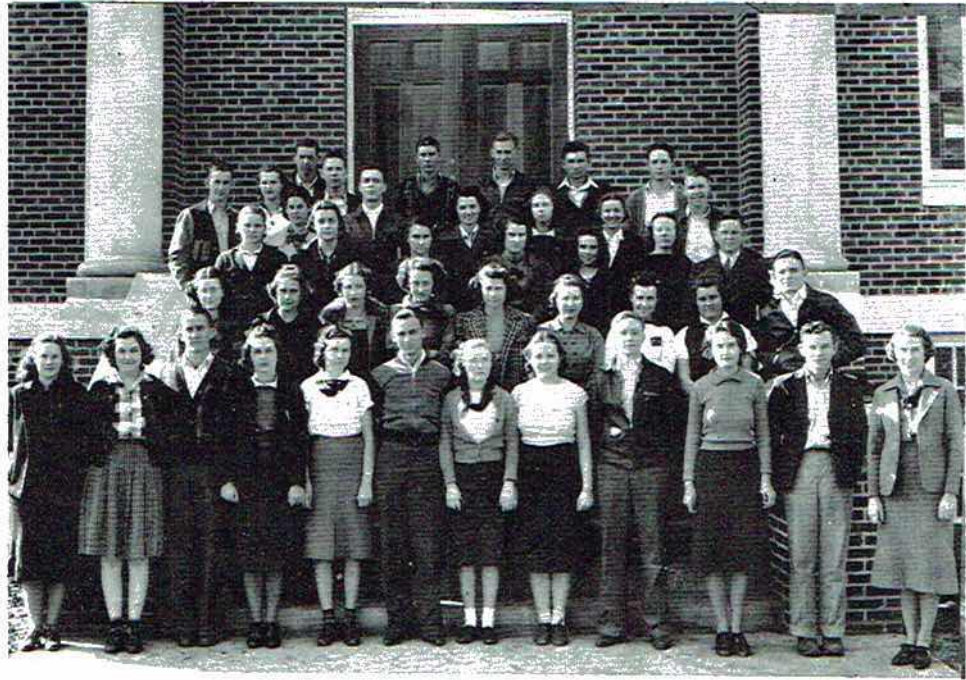

SENIOR II

Sponsors Miss Hodges, Mrs. Hayes

Doris Bentley, Mosley Brannum, Pauline Bryant, Ella Ree Carson, Annie Dee Carter, Marie Carter, Mary Carter, James Clemons, John Clopton, Opal Dean, William Derrick, George Dicus, Hilda Duncan, Charles Cook, H. P. Emmett, Lavilla Ferguson, Irene Gibbs, Pauline Gidden, Howard Green, Edith Green, Eloise Gross, Louise Henshaw, Mildred Jenkins, Claude Jones, Stanley Jones, Sara Kelly, Charles Langford, Gordon Lewis, Virginia Lipscomb, Wanda McClendon, Ug'e McKenzie, Hubert Roden, Hubert Owens, L. V. Geren, Miriam Sellers, Olene Sharp, Mary Burns Shook, Sam Simmons, Helen Snodgrass, J. D. Thomason, Julia Maude Thomas, Tal Thomas, Clara Weaver, Marie Proctor, Corinne Petty, Albert Byrum, Robert Wann.





S E N I O R I I

President J. D. Thomason
 Vice-President Claude Jones
 Secretary Geneva Samples

Warren Bellomy, Eva Berry, Alma Brazelton, Jack Brewster, Troy Bramblett, Murlis Boozer, Billie T. Campbell, Sarah Campbell, Opal Coffey, Mattie Connally, Howard Dawson, Virginia Downey, Cecil Fricks, Fred Garner, Lalia Hall, Jim Hess, Fred Holder, J. W. Holder, Mary Lou Hughes, Elizabeth Johnson, John Edward Johnson, Lalia Keith, Edna Lovelady, Mildred Machen, Marie Miller, Homer Lee Morris, Robert Morris, Cecil Perry, Walter Proctor, N. V. Riggs, Williard Robertson, Roland Rogers, Geneva Samples, Annie Marie Smith, Jane Starkey, Buron Thomas, Kenyon Vinson, Ruth Welburn, Veda Wynne, Hollis Cash, A. L. Perry, Annie Lee Dolberry.





SENIOR I

Sponsors Mrs. Holland, Mr. Borden, Mrs. Bailey

Gene Airheart, Ray Allen, Jones Bishop, Shirley Boyd, A. B. Brandon, Holly Carter, Elizabeth Dell Clopton, Gladston Culpepper, Robert W. Davis, Aaron Fosser, Temple Gant, Wibb Gentle, A. G. Gilbreath, Junior Gist, Donald Hackworth, Vinnie Hamilton, Willard Hansard, Edward Haynes, Frank Keown, Montaz Lacy, Grace McBride, Lula McCamy, Clyde McLemore, Jeanette McKenzie, Fred Michaels, Anna Mae Miller, Trester Moore, Harold Nye, Winford Patterson, James E. Payne, Lucille Payne, John Price, Charles D. Presley, Willie E. Presley, Loretta Saylor, Pauline Selby, Walter Sisk, Frieda Smith, Jimmie Snodgrass, Imogene Stanfield, Clara Stewart, Mary Kathryn Sumner, Ruth Thomas, Lena Wallingsford, Alice White, Wilbur Williams, Rex Word, Brooks Woodall, Dub Phillips.





S E N I O R I

President W. L. Smith
 Vice-President John Milton Stockton
 Secretary and Treasurer Louise Fennell

Boyd. Anderson, Joe Ammit Barber, Eunice Beard, Benford Bell, Jane Benson, James Bentley, Jack Bradford, Laura Brazelton, Eliza Bryant, Anna Ruth Bullard, Fred Bynum, Jane Campbell, Velma Carter, Mildred Collins, Hazel Crye, Sam Duncan, Louis Fennell, Rodney Gentle, Flora Dell Johns, Dimple Johnson, Opal Little, Imogene McCrary, Ruth McCutchen, Nye Ellie McKenzie, Eleanor Miller, Bryce Morris, Sue Patrick, Hurley Perry, Lena Mae Phillips, Mildred Powell, A. P. Price, Josephine Roach, Marie Ryan, Fred Sanders, Gus Sentell, Alfred Smith, Gordon Smith, W. L. Smith, John Milton Stockton, Ed Swain, Elizabeth Talley, J. Morgan Thomas, Bernice Utter, Faye Wann, Mary Wininger, Ollie Womack, Alston Wright, Lillian Wynne, Lydia Wynne, Marie Chism, Lorene Dolberry.





JUNIOR III

President Mary Nell Sumner
 Vice-President M. D. Hayes
 Secretary and Treasurer Preston Bryant
 Sponsors Mrs. Jones and Coach O'Brien

Richard Anderson, Rayford Ashmore, Tommy Bellomy, Troy Bellomy, J. C. Bishop, Dorothy Blevins, Lena Boggus, Louise Bohanon, Isaac Brondon, Mary Allie Brown, Preston Bryant, Kathalee Bulman, Hugh Boyd Campbell, Mildred Carter, J. B. Clouse, Christine Cowley, Rozanne Cox, Edna Lou Crawford, Mozell Dawson, Horten Devers, Nellie Tom Duncan, Betty Evans, Harry Frazier, Thomas Freeman, Rubye Foshee, Jack Gayle, Charles Gattis, Charles Gidden, Doyle Gist, Cornelia Hancock, M. D. Hayes, Billy Heath, Pauline Holder, Marilyn Howard, John Frank Hurt, Liles Johns, Marie Johns, Dan Kelly, Ben Kirby, Walter Latham, Albert Law, Beryle Law, John Law, Lula Lewis, Louise Lockard, Jessie Lee Machen, Thomas McClendon, Lester McGuffey, Jerry Meeks, John Ed Michaels, Evelyn Money, Earline Morris, Iov Page, Moodv Page, Erskin Parks, Lois Pendergrass, Ruby Pendergrass, Alda Florence Petty, Mary Evelyn Presley, Mary Ruth Proctor, Kathaleen Rice, Katherine Riggs, Deniez Robertson, Opalee Sentell, Helen Shelley, Bobby Smith, Mary Nell Sumner, Jim Talkington, June Thomas, Willie B. Thompson, Glendon Webb, Billy Mac Womack, Nannie Lee Womack, Walter Woodall, Bryce Woosley, Billy Madge Word, Clarence Penny.

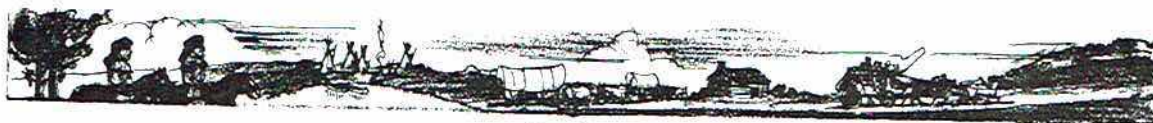



JUNIOR II

President Robert Harris
 Vice-President J. W. Floyd
 Secretary and Treasurer Marie Adams
 Sponsors Mrs. Hill and Mrs. McCrary

Marie Adams, Glen Ashmore, Anna Lee Barber, Ruth Beard, Pearl Bellomy, Virginia Bellomy, Helen Berry, Ola Mae Brandon, Veda Brandon, Cleo B oadway, Isabelle Bullman, Grace Bynum, Nora Lee Campbell, J. S. Carter, Raymond Carter, Katheryn Carter, Billy Carver, Laura Mae Chafin, Oliver Clark, Billy Clemmons, Rose Cotton, Edward Davis, Alma Elliott, Lilly Ann Fennell, Gladys Flippo, Juanita Flowers, J. W. Floyd, Henry Gentle, Sallie Mae Gilbert, Bobby Griffith, Marvagene Gross, Robert Harris, Frank Henshaw, W. H. Hill, Willis Hinshaw, Woodrow Judge, James Keith, Harold Kenamer, Truette Lankford, Marie London, Virginia Lindsay, Marie Lipscomb, Loyd Lockard, Virgie Manning, Paul Miller, Maggie Mae Miller, Ruby Lee Miller, Jep Moody, Bettye John Morris, Fred Osborne, Grace Owens, Richard Patrick, Betty Patterson, Mabel Patterson, George Phillips, Sam Potter, Christine Riggs, Mary Lee Ritchie, Robert Robertson, Annie Louise Russell, Ruth Shiflett, Laura Nell Smith, Leon Smith, Billy Stewart, Hilda Stewart, Donald Stewart, Robert Sumner, Ila Sumner, Ella Ruth Swain, Lillian Tanner, Alice Taylor, Mary Ellen Thomas, James Wallace, Albert Ward, Billy Webb, Ethel Irene Welch, Mary Lou Welch, Walter Wilson, Joe Woodall, Bebe Jones.





JUNIOR I

President	Evelyn Sanders
Vice-President	C. H. Winger
Secretary and Treasurer	Dick Holder
Sponsors	Miss Mann and Mr. Wedgeworth

Veanilea Anderson, Hazel Atcheley, Gladys Mae Baty, Madelyn Bedver, Effie Berry, Edward Berry, Annie Louise Bellamy, Betty Ruth Benson, Lucille Brandon, James Brandon, Elizabeth Bryant, Nancy Cabiness, Ernestine Carver, Paul Carter, Opal Clark, Opal Clemens, Lonnie Chaney, Audrey Childress, Howard Combs, Mildred Darwin, Eloise Dean, Kathleen Duncan, Edna Mae Evans, Anna Ruth Gant, Jack Gay, Nina Gist, Albert Green, Mary Madge Gross, Una Faye Hank, Lois Hayse, Eunice Hall, Guy Houston Hollis, Roy Kenneth Holder, P. W. Holder, Clarence Jobe, James Johnson, Wiley Kennamer, James Macon Kirby, Inez Law, Ben Lindsey, W. H. Lockard, Jr., Howard Manning, Mildred Maynor, Earline McBay, Billie Marie McClendon, Marcus McClendon, J. W. Michaels, Hulet Oden, Rayford Owens, Juanita Owens, Leila Mae Potter, Billie Ruth Prince, Eugene Rice, Betty Jean Robertson, Elizabeth Roberts, Dorothy White Roden, Samuel Rounsavall, Louise Rudder, Billy Lee Sanders, Evelyn Sanders, Ruth Selby, Violet Sherill, Effie Sherill, L. W. Shiflett, Johnny Shook, Hugh Shelton, Jack Simmons, Jean Snodgrass, Mary Ellen Stearns, Garland Stewart, Louise Stewart, Hattie Pearl Stone, Vivian Stubbs, Wilson Stubbs, Billy Talkington, Shelley Thomas, Mary Ruth Tiffin, Kathleen Tush, Kenneth Utter, Raymond Venable, Dorothy Mae Walker, Ola Winger, C. H. Winger, Lonzo Winger, Kathleen Wood, Virginia Wood, Ilene Sanders, Kathleen Clemens.



CLUBS

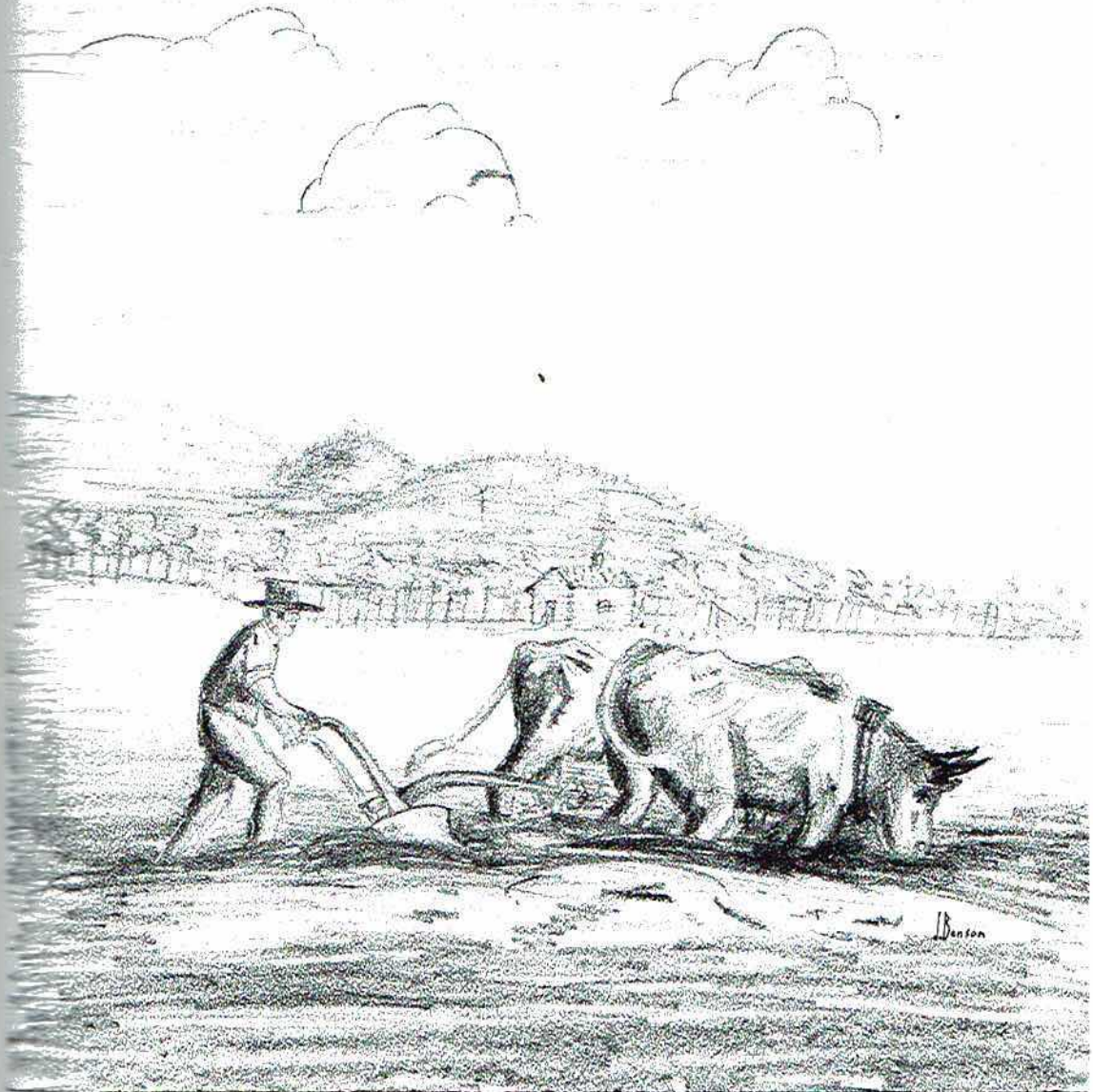

HOWARD THOMAS
Vice-President

HAMLIN CALDWELL
President

JOHN CLOPTON
Secretary and Treasurer

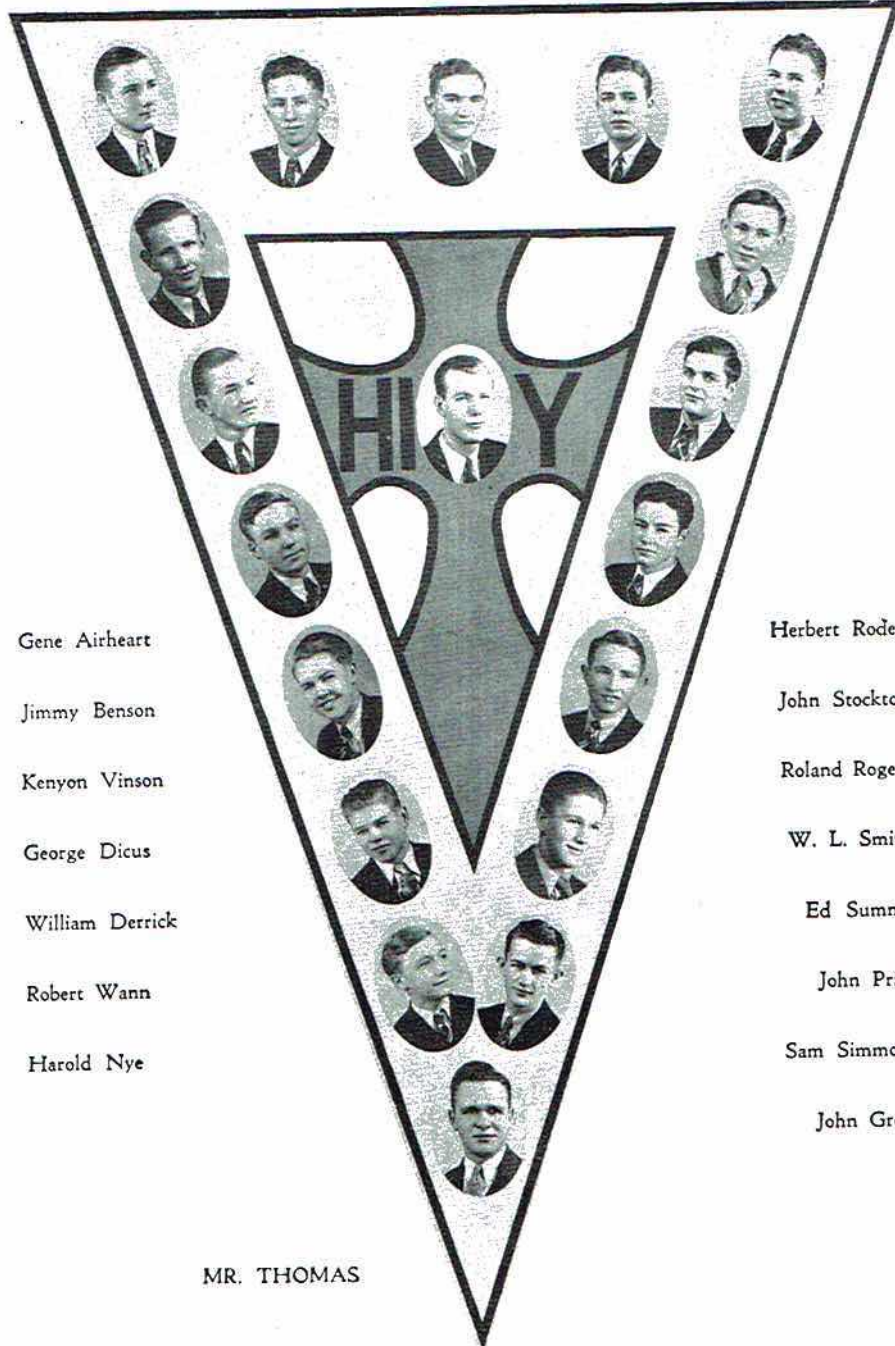

Gene Airheart

Jimmy Benson

Kenyon Vinson

George Dicus

William Derrick

Robert Wann

Harold Nye

Herbert Roden

John Stockton

Roland Rogers

W. L. Smith

Ed Sumner

John Price

Sam Simmons

John Gross

MR. THOMAS



LAVILLA FERGUSON ELIZABETH CLOPTON SHIRLEY BOYD VIRGINIA DOWNEY
 President Vice-President Secretary Treasurer



Dorothy Blevins
 Jane Campbell
 Billy Madge Word
 Elizabeth Talley
 Helen Snodgrass
 Freida Smith
 Opalee Sentell
 Josephine Roach
 Mary Evelyn Presley

Opal Coffey
 Mildred Collins
 Opal Dean
 Louise Fennell
 Irene Gibbs
 Eloise Gross ie Gro
 Wanda McClendon
 Imogene McCrary a
 Ruth McCutchen
 Sue Patrick

Mrs. Holland



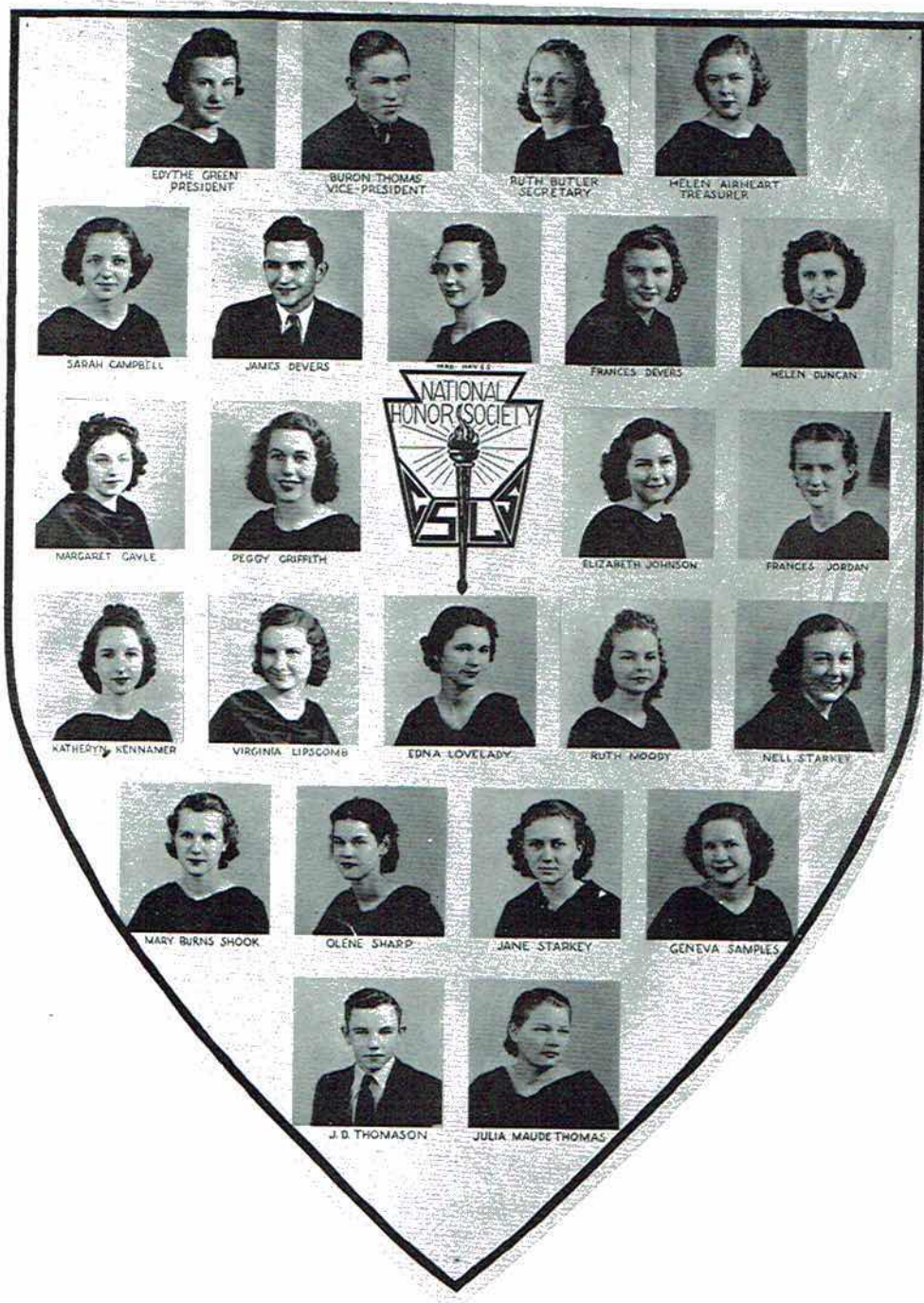

EDYTHE GREEN
PRESIDENT



BURON THOMAS
VICE-PRESIDENT



RUTH BUTLER
SECRETARY



HELEN AIRHART
TREASURER



SARAH CAMPBELL



JAMES DEVERS



FRANCES DEVERS



HELEN DUNCAN



MARGARET GAYLE



PEGGY GRIFFITH



ELIZABETH JOHNSON



FRANCES JORDAN



KATHRYN KENAMER



VIRGINIA LIPSCOMB



EDNA LOVELADY



RUTH MOODY



NELL STARKEY



MARY BURNS SHOOK



OLENE SHAPP



JANE STARKEY



GENEVA SAMPLES



J. D. THOMASON



JULIA MAUDE THOMAS



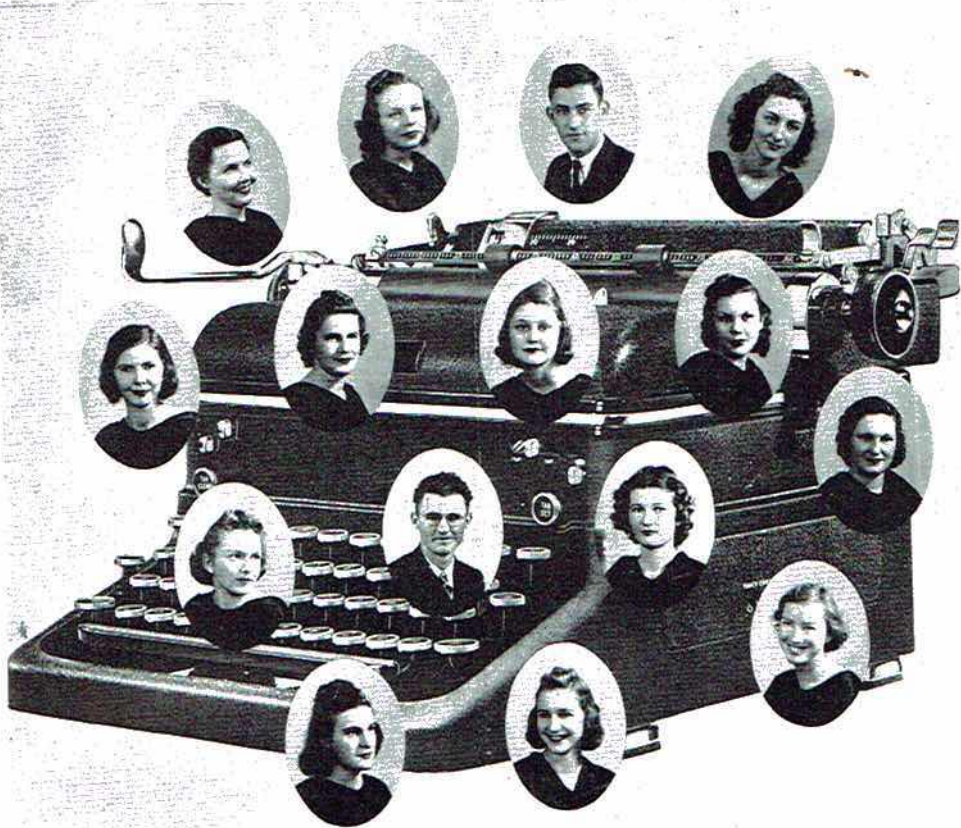

COMMERCIAL CLUB

OFFICERS

Sponsor	Mrs. Bailey
President	Veda Jones
Vice-President	Howard Dawson
Secretary and Treasurer	Jewel Henshaw

MEMBERS

Trixie Baty, Frances Davis, Tracyne Gibson, Edith Hancock, Opal Henshaw, Margaret Larkin, Virgil Pittman, Martha Roden, Nell Rorex, Grace Swain, Eunice Wynne.



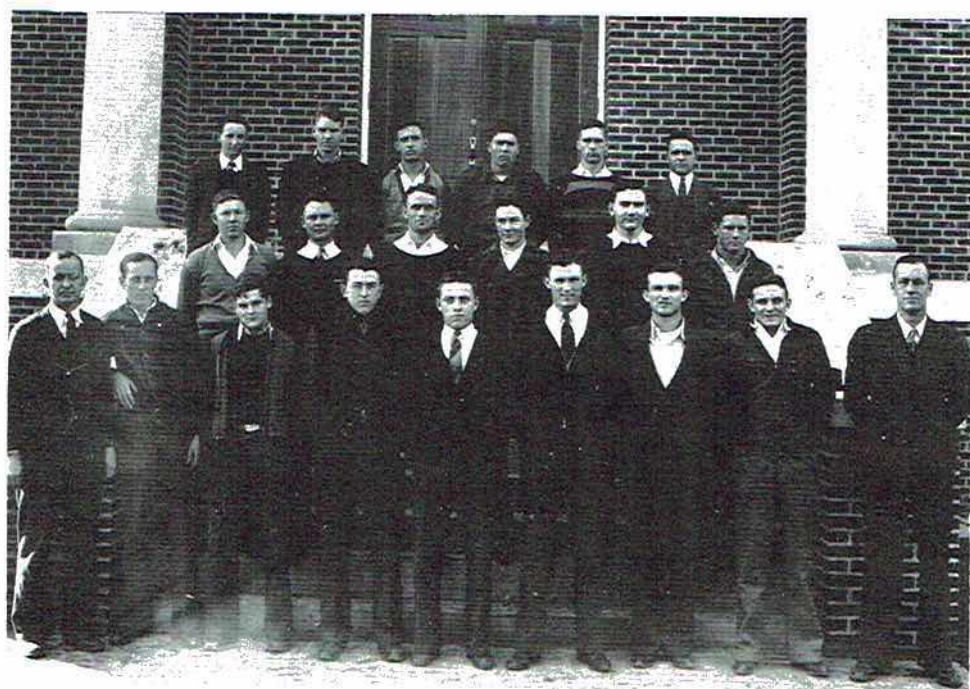

"J" CLUB

Sponsor	W. R. Wedgeworth
President	Wilson Ashmore
Vice-President	Kenneth Bryant
Secretary and Treasurer	Claude Jones

A. B. Brandon
 Hamlin Caldwell
 Robert Cornelison
 Wubb Gentle
 John Reuben Gross
 Stanley Jones
 Herchell Perry
 Hurley Perry

Hugh Reed
 Starkey Roach
 Roland Rogers
 Gus Sentell
 W. L. Smith
 Ed Sumner
 Ed Swain
 Wilbur Williams





SENIOR GIRLS PHYSICAL ED. CLUB

Sponsor	Miss Hodges
President	Pearl Cook
Vice-President	Frieda Bishop
Secretary	Blanche Carver
Treasurer	L. V. Garen

Louise Bohanon
 Laura Brazelton
 Mildred Carter
 Marie Carter
 Mary Carter
 Edna Lou Crawford
 Mary Ellen Crawford
 Christine Cowley
 Mattie Freeman Green

Louise Henshaw
 Lula Lewis
 Willie B. Thompson
 Faye Wann
 Glendon Webb
 Lena Wellington
 Veda Wynne
 Nannie Lee Womack
 Ollie Womack





F. H. A. CLUB

Sponsor	Mrs. Turner
President	Sara Kelly
Vice-President	Miriam Sellers
Secretary and Treasurer	Eva Berry

Jane Benson
 Annie Ruth Bullard
 Ella Ree Carson
 Bobbie Clark
 Mildred Claytor
 Mattie Mae Connally
 Hazel Crye
 Lalia Hall
 Flora Dell Johns
 Dimple Johnson
 Jeanette McKenzie

Ugie McKenzie
 Vesta Lou McLemore
 Marie Miller
 Lucille Payne
 Mildred Powell
 Willie Evelyn Presley
 Christine Reed
 Marie Ryan
 Imogene Stanfield
 Clara Weaver
 Burma Williams



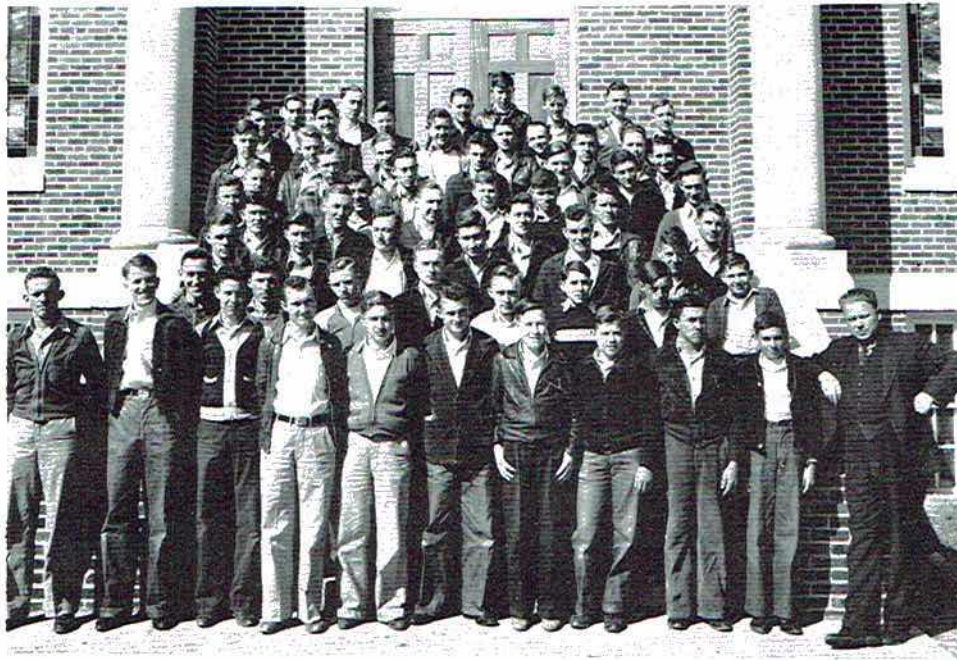

F. F. A. CLUB

Sponsor	H. E. Phillips
President	Bill Sebring
Vice-President	Grady Dawson
Secretary	Rufus Thompson
Treasurer	Hugh Latham

Roy Allen
 Boyd Anderson
 Richard Anderson
 J. L. Bankston
 Joe Barber
 Lester Beard
 Benford Bell
 Tommy Bellamy
 Troy Bellamy
 Warren Bellamy
 J. C. Bishop
 Murlis Boozer
 Jack Bradford
 A. B. Brandon
 Isac Brandon
 Jack Brewster

James Bryant
 Preston Bryant
 Fred Bynum
 Bill Campbell
 Alvin Carter
 Springer Connally
 Charles Cook
 Gladston Culpepper
 Robert Davis
 J. W. Downey
 Thomas Freemañ
 Arthur Gamble
 Fred Garner
 A. G. Gilbreath
 Edward Haynes
 Jim Hess

Fred Holder
 J. W. Holder
 John Frank Hurt
 David Johnson
 Charles Lee Langford
 Walter Latham
 John Law
 Gordon Lewis
 Henry Lockard
 Lester McGriff
 Baker McKenzie
 Fred Michaels
 Trester Moore
 Bryce Morris
 Robert Morris
 Hubert Owens

Grady Paradise
 L. D. Payne
 James Payne
 James Phillips
 Bernard Reed
 Willard Robertson
 Lionel Russell
 Walter Sisk
 Alfred Smith
 Gordon Smith
 Robert Stephens
 Jim Talkington
 Morgan Thomas
 John Wilbourn
 Price Wilhelms
 Brooks Woodall
 Walker Woodall



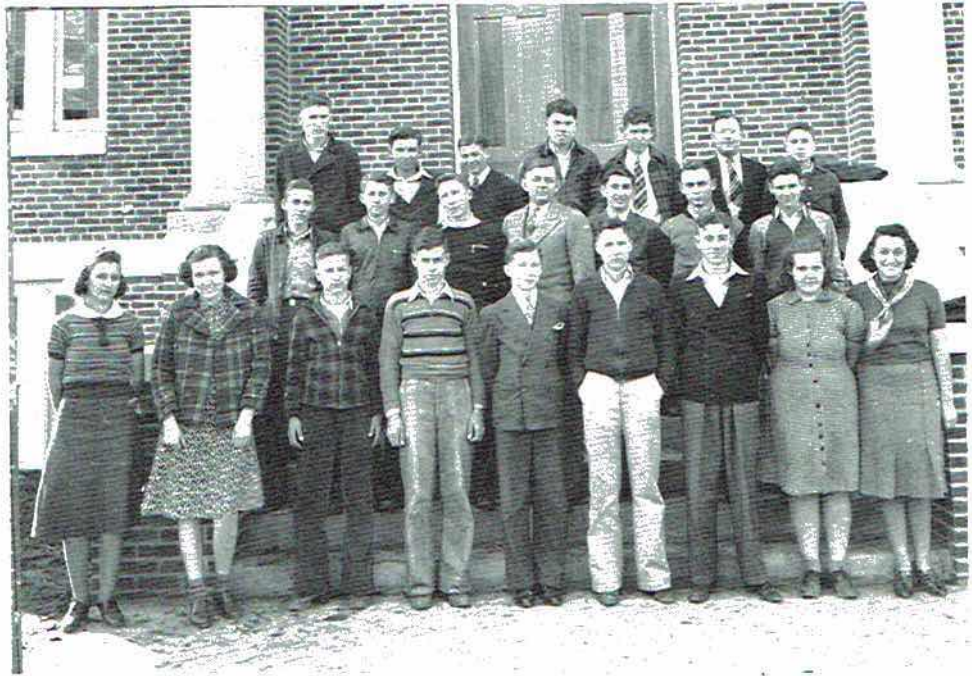

SENIOR SCIENCE CLUB

Sponsor Mr. Bordon
 President Albert Byrum
 Secretary and Treasurer Hollis Cash

James Bentley
 Eliza Bryant
 Holly Carter
 John Chism
 James Clemens
 Sam Duncan
 H. P. Emmett
 Aaron Fossett
 Rodney Gentle
 Junior Gist
 Donald Hackworth

Mary Lou Hughes
 Raymond James
 Frank Keown
 Clyde McLemore
 Winfred Patterson
 Charles David Presley
 A. P. Price
 Fred Sanders
 Jimmy Snodgrass
 Mary Lou Welch
 Rex Word

Alston Wright



BETTER ENGLISH CLUB

Sponsor	Mrs. McCrary
President	Evelyn Sanders
Vice-President	Ella Ruth Swain
Secretary	Vivian Stubbs



CITIZENSHIP

Sponsor	Mrs. Jones
President	Mary Nell Sumner
Vice-President	Marilyn Howard
Secretary and Treasurer	Erskin Parks





JUNIOR SCIENCE CLUB

Sponsor	Mrs. Hill
President	Donald Stewart
Vice-President	Robert Harris
Treasurer	Bobby Griffith
Secretary	Nora Campbell

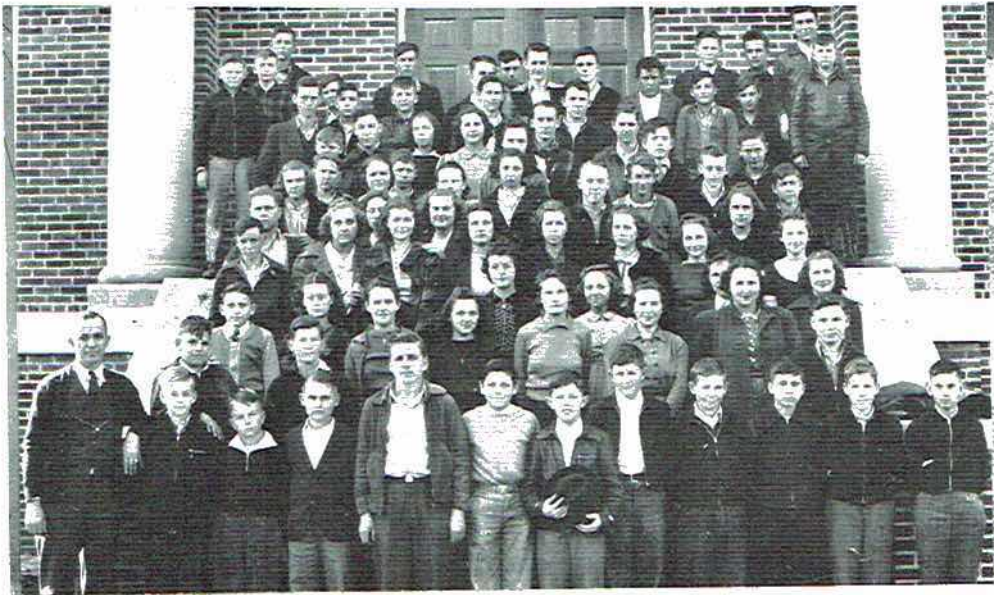

S P O R T S M A N S H I P

Sponsor	Coach O'Brien
President	Berthell Boozer
Vice-President	Mary Elizabeth Snodgrass
Secretary and Treasurer	Velma Carter



SPORTS



To Coach O'Brien,

Whose capable supervision of Athletics has placed our school among the leaders in high school sports; who has made our school widely known over the state for its fine basketball teams; who by his genuine qualities of manhood, sportsmanship, and fair play has influenced a remarkable school spirit, and to whom, we feel, is due the continued support of all lovers of Jackson High, the Athletic section of this fourth volume of *The Reminder* is dedicated...

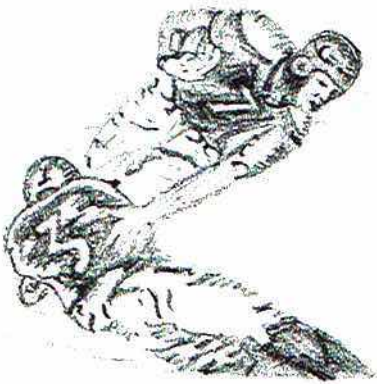

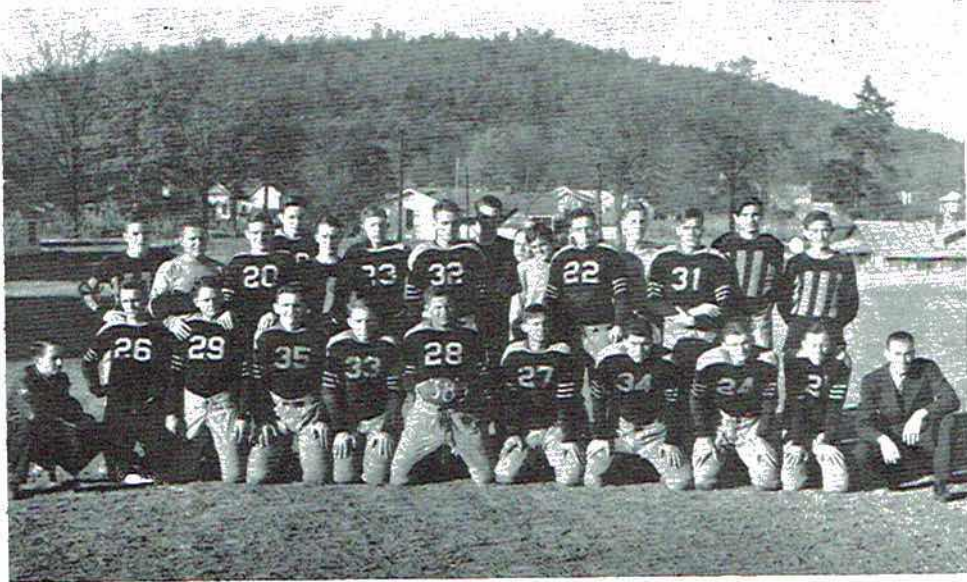

THE FOOTBALL SQUAD

Kneeling: Manager Sumner, Gross, Reed, Caldwell, Williams, Cornelison, Sentell, Gentle, Perry, Claude Jones, Coach Wedgeworth.

Standing: Kelly, Phillips, Stanley Jones, Smith, Brannum, Swain, Ashmore, Simmons, Hayes, Rogers, Bryant, Roden, Brandon, Carl, Vinson.

SCHEDULE

J. C. H. S. 6	Bridgeport 6
J. C. H. S. 6	Gurley 6
J. C. H. S. 12	Collinsville 0
J. C. H. S. 0	Guntersville 13
J. C. H. S. 0	Ft. Payne 12
J. C. H. S. 31	Albertville 7
J. C. H. S. 20	Stevenson 0
J. C. H. S. 0	Cullman 6
J. C. H. S. 0	Arab 7
TOTAL 75	57





BASKETBALL SQUAD

Coach O'Brien, Dilbeck, Hurley Perry, Simmons, Phillips, C. Jones, Hershel Perry, P. Hansard, Reed, W. Hansard, S. Jones, Coach Wedgeworth.

SCHEDULE

J. C. H. S.	34	Bridgeport	4
J. C. H. S.	20	Gurley	15
J. C. H. S.	22	New Hope	19
J. C. H. S.	28	Rogersville	17
J. C. H. S.	25	Lexington	13
J. C. H. S.	31	Attalla	17
J. C. H. S.	51	Notasulga	8
J. C. H. S.	37	McHenry, Chicago ..	17
J. C. H. S.	40	Guntersville	12
J. C. H. S.	13	New Hope	16
J. C. H. S.	18	Guntersville	22
J. C. H. S.	38	Holy Pond	27
J. C. H. S.	19	Pisgah	28
J. C. H. S.	20	Geraldine	16
J. C. H. S.	22	Cullman	32
J. C. H. S.	30	Douglas	18
J. C. H. S.	33	Lexington	18
J. C. H. S.	27	Cullman	18
J. C. H. S.	33	Arab	30
J. C. H. S.	28	Douglas	11
J. C. H. S.	27	Arab	18
J. C. H. S.	40	Susan Moore	10
J. C. H. S.	24	Albertville	12
J. C. H. S.	16	Albertville	15





GOALINE BOUND



GANGWAY

FORWARDS DELUXE

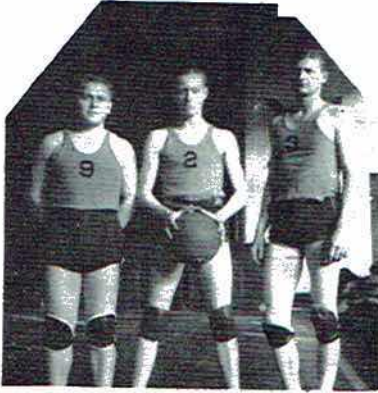

WILDCAT GUARDS



BRIGHT OUTLOOK

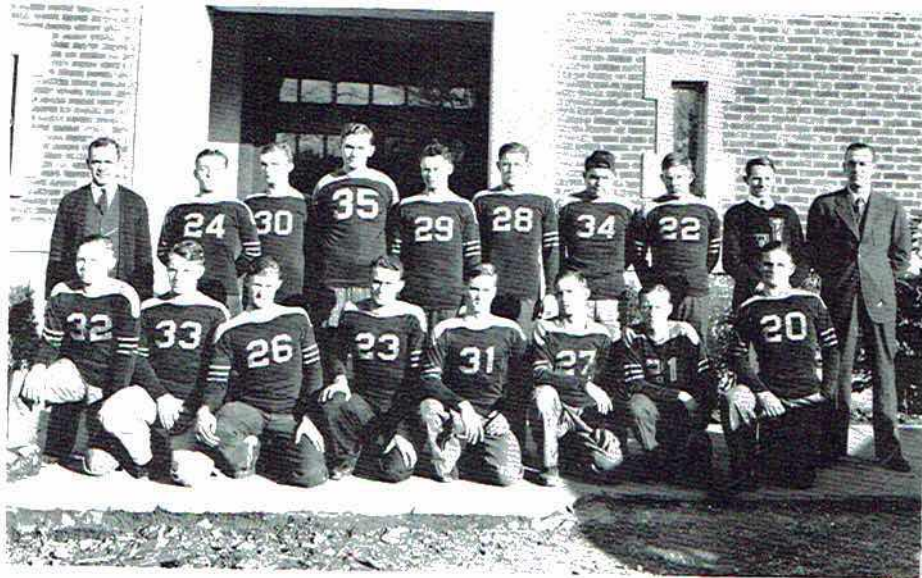

FOOTBALL LETTERMEN



FEATURES



MAY QUEEN AND HER COURT

Seated: Ruth Moody, Imogene McCrary, Queen; Jewel Henshaw. Standing: Katherine Kennamer, Eunice Wynne, Peggy Griffith, Mary Elizabeth Snodgrass, Frances Alma Davis, and Sara Campbell.





IMOGENE McCRARY
Most Popular Girl



KENNETH BRYANT
Most Popular Boy



RUTH MOODY
Cutest Girl



JAMES DEVERS
Most Handsome Boy



ELIGABETH DELL CLOPTON
Most Beautiful Girl



WILSON ASHMORE
Best Athlete



MARY BURNS SHOOK
Most Intelligent Girl

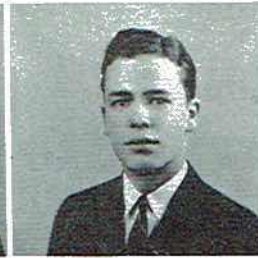

JOHN CLOPTON
Most Intelligent Boy

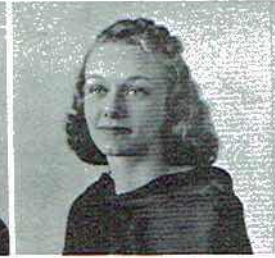

RUTH BUTLER
Most Apt to Succeed



HUGH LATHAM
Most Studious Boy



HELEN DUNCAN
Most Studious Girl

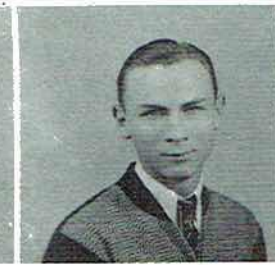

HOLLIS CASH
Wittiest



Snapshots



"Prof."



"Gosh! What a picnic".....



"Scientist".....



"coach"



"Oh, why did I?"



"GRRRRRR"



"Sponsors"



"Boy, what a day! Lets go HOME"



"John Gatelatch?"
"Present."

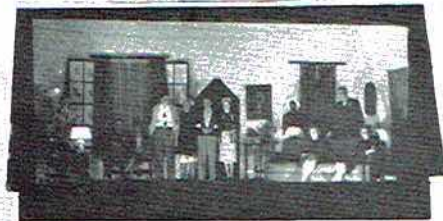

"Junior Play '38"

PATRONIZE

OUR ADVERTISERS, WHO THROUGH THEIR WHOLE HEARTED
SUPPORT AND SPLENDID COOPERATION HAVE MADE POSSIBLE
THE PUBLICATION OF THIS ANNUAL

ALLISON CANDY CO.
BOCANITA THEATRE
BUTLER & KENNAMER
L. G. BALFOUR & CO.
BENSON & CHILDRESS
BENSON MOTOR CO.
BENTLY THOMAS
BILL'S RACKET STORE
CARTER HUNT
CALDWELL'S
CITY CAFE
P. W. CAMPBELL
COCA-COLA
DUNNAVANT'S
DR. E. P. INGRUM
EMMETT FLORAL SHOP
FIRST NATIONAL BANK
GLADSON BEAUTY SALON
GREEN & HESS
R. A. GREEN CAB CO.
HICKS TYPEWRITER CO.
HODGES DRUG STORE
HUNT'S DAIRY
D. G. HUNT & CO.
INDEPENDENT PRODUCE CO.
J. C. JACOBS BANKING CO.
JONES DRY GOODS CO.
JORDAN & SKIDMORE
JOHNSON'S MARKET

HARRIS KEEBLE
LILY ICE CREAM CO.
LAY & COMPANY
MOUNTAIN CITY MILL CO.
MOTOR SALES CO.
MARTIN-THOMPSON CO.
MAY & GREEN
R. H. McANELLY
NATHAN SANDERS
PAYNE DRUG STORE
PALACE DRY CLEANERS
PATRICK LUMBER CO.
V. M. PROCTOR GROCERY
REID'S SUNDRIES
RITZ THEATRE
RED HOT STORE
RED HOT, JR.
SCOTTSBORO HARDWARE CO.
SCOTTSBORO LAUNDRY
SCOTTSBORO WHOLESALE CO.
SCOTTSBORO ICE & COAL CO.
SCOTTSBORO GRILL
SKELTON'S FURNISHING CO.
TENNESEE VALLEY BANK
W. J. WALES
WORD LUMBER CO.
WORD MOTOR CO.
WORD BROTHERS CO.
WESTERN AUTO STORE
WOFFORD OIL CO.



W. H. PAYNE

"The Rexall Store"

Drugs

School Supplies

Fountain Drinks

"Over seventy years of service"

Yea Jackson

POPULAR MEETING PLACE OF ALL STUDENTS
Always Loyal Supporters of all J. C. H. S. Sporting Contests

REID'S SUNDRIES

Phone 157

We Deliver



PALACE CLEANERS

PHONE 12

"We Clean Everything but the Kids"
Horace Armstrong, Proprietor

WORD MOTOR COMPANY

Sales CHEVROLET Service

GOODYEAR TIRES

PHILCO RADIOS

Scottsboro

Stevenson





Phone 162

Clean Rest Rooms

MOTOR SALES CO.

GOOD GULF GAS AND OIL
WASHING and GREASING

Ed Kennamer, Proprietor
Opposite Hotel Scottsboro

BENSON MOTOR CO.

Sales FORD Service

Scottsboro, Alabama

WESTERN AUTO ASSOCIATE STORE

"Everything for the Automobile"

TIRES, RADIOS and PARTS

Home Owned

J. M. Devers, Manager

DRINK

Coca-Cola

IN BOTTLES

Every Bottle Sterilized



INDEPENDENT PRODUCE COMPANY

GROCERIES, FEEDS, and PRODUCE

Phone 88

Scottsboro, Alabama

NATHAN SANDER'S

U-DRIVE-IT

Good Cars

With or Without Drivers

PHONE 45

For Instant Service

Compliments of

THE FIRST NATIONAL BANK

Scottsboro, Alabama

A STRONG BANK THOUGHTFULLY MANAGED



JORDAN & SKIDMORE

STAR BRAND SHOES

CURLEE CLOTHING

HUMMING BIRD HOSIERY

Compliments of

CARTER HUNT

"A Home-Town Business"

Compliments of

**THE NEW
SCOTTSBORO GRILL**

GOOD FOOD AT

REASONABLE PRICES

Across from Post Office

FEEDS

SEEDS

CALDWELL'S CITY MEAT MARKET

"25 Years of Satisfactory Service"

STAPLE AND FANCY
GROCERIES

NATIVE AND WESTERN
MEATS

Phone No. 4

Compliments of

THE BOCANITA THEATRE

“Where Happiness Costs So Little”

J. A. SNODGRASS, Owner and Manager

Compliments of

**MOUNTAIN CITY
MILL COMPANY**

ORIENT FLOUR

“It’s whiteness denotes its purity”

Scottsboro, Ala.

V. M. PROCTOR

STAPLE AND FANCY GROCERIES

“We Lead in Price and Quality”

Phone 193

Scottsboro, Ala.



THE RED HOT STORE

“110 in the Shade”

SEWEL SUITS, WHITT’S SHOES,
DRY GOODS, CLOTHING
FOR THE ENTIRE FAMILY

Scottsboro, Ala.

I. T. Derrick, Prop. Porter Derrick, Mgr.

Compliments of
**GLADSON'S
BEAUTY SALON**

PHONE 151

Compliments of
SCOTTSBORO LAUNDRY
QUALITY DRY CLEANING

and

HAT BLOCKING

J. C. SANDERS, *Proprietor*

W. L. JOHNSON
FRESH MEATS and GROCERIES

Phone 64

Scottsboro, Ala.



Compliments of
THE SCOTTSBORO WHOLESALE COMPANY
Limited

YOUR LOCAL JOBBER

Phone 133

RED HOT STORE, JR.

PLEASING YOU
KEEPS US IN BUSINESS

WACO DERRICK, *Manager*

Compliments of
**SCOTTSBORO
HARDWARE COMPANY**

Dealers in
Athletic Supplies, Fishing Tackle, Sherwin-Williams Paints, John Deer Implements, Enterprise Stoves and Ranges,
General Hardware

We Appreciate Your Business

RIDE WITH US
GREEN CAB COMPANY

TAXI OR U-DRIVE-IT

Phone 272

Host to the
**Eighth District Basketball
Tournament**

1934 1936

1937 1938

State Champions 1934-1938

W. J. WALES

JEWELER and WATCHMAKER

Scottsboro, Alabama

"The Dependable Store"

The World's Best Standard Lines



Compliments of
**TENNESSEE VALLEY
BANK**

MEMBER
FEDERAL DEPOSIT INSURANCE
CORPORATION

Compliments of
**GREEN & HESS
GARAGE**

Phone 239
24 HOUR SERVICE

L. G. BALFOUR

Attleboro, Massachusetts

Foremost in the Manufacture of

CLASS RINGS AND PINS

COMMENCEMENT INVITATIONS

DIPLOMAS—PERSONAL CARDS

CUPS—MEDALS—TROPHIES

Jeweler to the Senior Class of Jackson County High School

Representative—E. G. Fitzgerald

108½ No. 22nd Street

Birmingham, Alabama

Congratulations to

THE SENIORS OF 1939

JONES DRY GOODS CO.



SHOAF STUDIO of Montgomery, Alabama

MADE THE PHOTOGRAPHS FOR THIS ANNUAL
HOPE WE HAVE PLEASED YOU AND THANKS

We Specialize in Good Photographs

Compliments of

M. F. HICKS TYPEWRITER COMPANY

"The House Behind the Product"

EXCLUSIVE AGENT FOR THE ROYAL TYPEWRITER

A. L. Bridgman, Representative

Chattanooga, Tennessee

"Jackson County High uses the ROYAL"

Compliments of

P. W. CAMPBELL

Publisher

THE SENTINEL

Every Tuesday

PROGRESSIVE AGE

Every Thursday



Compliments of

J. C. JACOBS BANKING COMPANY, Inc.

Scottsboro, Alabama

Member Federal Deposit Insurance Corporation

Compliments of

A FRIEND

FLOWERS AND SINCERITY

Flowers Express Love and Devotion

Send Her Flowers From—

EMMETT FLORAL CO.

Phone 341

Compliments of

BUTLER & KENNAMER

WHOLESALE GROCERIES

Service That Counts

Phone 9

Compliments of

Cinderella Beauty Shoppe

Luquire Insurance Company

Mr. L. W. Jordan

J. C. H. S. FOOTBALL SCHEDULE FOR 1939

Sept. 22—Valley Head	Here
Sept. 29—Bridgeport	Here
Oct. 6—Gurley	Here
Oct. 13—Guntersville	There
Oct. 20—Glencoe	Here
Oct. 27—Fort Payne	Here
Nov. 3—Albertville	There
Nov. 10—Arab	Here
Nov. 17—Cullman	Here

CITY CAFE

HOME-COOKED PIES

HOME OF GOOD COFFEE

FRIENDLY SERVICE

Mose Swaim, Manager

Next Door to Bocanita Theatre

For 25 Years
The North
Alabama
Home of
Nationally
Known and
Advertised
Merchandise



MAKE OUR STORE YOUR HEADQUARTERS
WHEN IN HUNTSVILLE

DUNNAVANT'S

Everything to Wear for Everybody

**HARRIS KEEBLE
SHOE SHOP**

High Class Shoe Repairing

DAVID G. HUNT & CO.

GENERAL MERCHANDISE
and PURINA CHOWS

West Side of Square

COME IN—If you don't see what you
want ask for it. If David hasn't got it
you are better off without it.

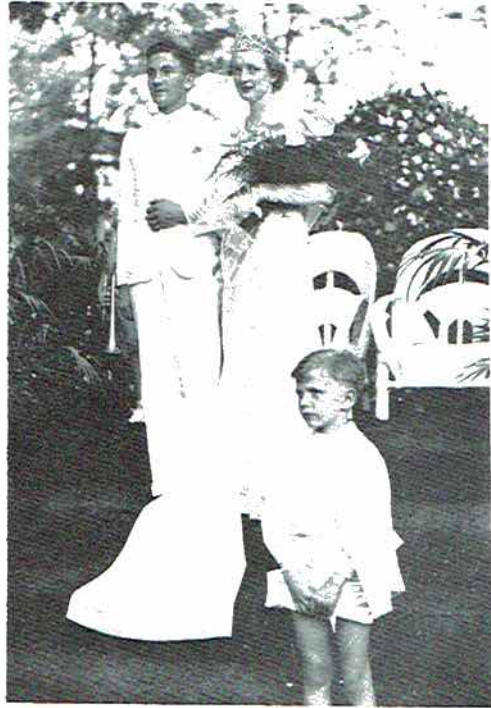

TRADE AT—

BILL'S RACKET STORE

THE STORE THAT SELLS FOR A
SMALL PROFIT AND A QUICK
TURN-OVER

W. J. DERRICK, *Owner*

W. J. WORD LUMBER CO.

CONTRACTORS and BUILDERS

Lumber, Shingles, Cement, Lime, Build-
ers' Hardware, John-Mansville Asbestos
Shingles, Hanna's Lustrro Finish for
Floors

Scottsboro, Alabama

LAY AND COMPANY

5 AND 10c STORE

"HEADQUARTERS
FOR SCHOOL SUPPLIES"

Compliments of

DR. E. P. INGRUM

HODGES DRUG COMPANY

"Where Service Meets You at the Door"

SCHOOL HEADQUARTERS

We Deliver

Phone 35

Scottsboro, Alabama



J. C. H. S. State Championship Basketball Team 1938

HIGH FIDELITY SOUND

COMFORTABLE SEATS

— YOUR —

RITZ THEATRE

Scottsboro

ROBERT WORD, Owner (J. C. H. S. '29)

AIR CONDITIONED

PICK OF THE PICTURES

MARTIN-THOMPSON COMPANY

"It Pays to Play"

SPORTING AND ATHLETIC EQUIPMENT

Chattanooga, Tennessee

FOR—

STYLE

SERVICE

QUALITY

See

WORD BROTHERS

Compliments of

W. A. ALLISON

CANDY

PEANUTS

Compliments of

W. BENTLEY THOMAS

TAX ASSESSOR

Jackson County, Alabama

1939

1943

BENSON & CHILDRESS

IMPLEMENTS and HARDWARE

RCA RADIOS

Scottsboro, Alabama

SCOTTSBORO ICE AND COAL COMPANY

Manufacturers of ICE

Dealers in COAL, HAY, GRAIN and FEED

SERVICE AND QUALITY

ENJOY
LILY PURE ICE CREAM

instant frozen

"Richer, Smoother, More Delicious"

ALABAMA'S MOST POPULAR AND FASTEST SELLING ICE CREAM

LILY ICE CREAM COMPANY

Anniston

Alabama

Gadsden

Compliments of

W. A. MAY & GREEN

"Thirty-five years of continuous service"

FOOTBALL, BASKETBALL, BASEBALL, GOLF, TENNIS
AND OTHER ATHLETIC SUPPLIES

Montgomery, Alabama

We have tried in every way to make the contents of this book correspond to the title, "The Reminder". In it we have accumulated a conglomeration of pictures, facts, and fancies. And we hope in future years as you glance through these pages, they may have the power to revive in you the true old Jackson Spirit, that never dies; and that to your heart may come fond memories as you see old faces and scenes that did so much to make your youth a golden period.