

Scottsboro City Elementary School

School District: 88

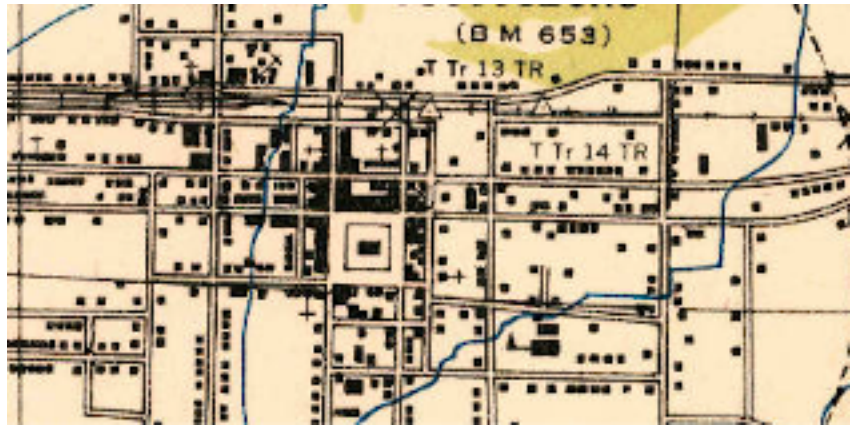

1908-1909

With the establishing of the public high school in the former Baptist Institute building, the citizens of Scottsboro had no building for primary and elementary instruction. The town council responded to this situation by having a six room school building constructed on Charlotte Avenue. The instructional program for both schools was under the supervision of the county superintendent of education.

1909, September 18

The Jackson County Board of Education changed the boundary of District 88 to include several small districts near Scottsboro. This was the first of several consolidations that, over the years, increased the enrollment of the Scottsboro City School.

1908-1909 No teachers listed

1918-1919 Faculty

Sallie Caldwell, principal, 8 months at \$100
Margaret Hayes, 8 months at \$80
Beulah Erwin, 8 months at \$65
Lola Jamison, 8 months at \$65
Jamie Lawrence, 8 months at \$65

Now rooms added to the City School Building

1922-1923

Elizabeth Moore, principal, 8 months at \$125
Mrs. R. A. Coffee, 8 months at \$80
Elise Sanders, 8 months at \$75
Rena Madge Gold, 8 months at \$75
Mrs. Mary Thomas, 8 months at \$75
Mr. G. P. Bouldin, 8 months at \$80

1938-1939 Faculty

J. Frank Hodges, Principal
Mrs. Pixie Alspaugh
Mrs. G. P. Bouldin
Miss Temple Clemons
Miss Edith Money
Miss Ida Moody
Mrs. Iris O'Brien
Lewis Wendell Page
Mrs. Elizabeth Parks
Mrs. G. P. Patrick
Miss Ophelia Smith
Miss Beryl Stockton
Mrs. Mary Lee Stubbs
Miss Maude Thomas

Teachers in 1923: Elizabeth Monroe, Mrs. R. A. Coffey, Elise Sanders, Rena Madge Gold, Ida Moody, Mrs. Mary Thomas, and Mrs. G. P. Bouldin.
Trustees in 1923: J. W. Gay, John Benson, and C.S. Brewton

Teachers: 1939: Elementary: Mrs. Pixie Alspaugh, Mrs. G. P. Bouldin, Tempie Clemens, J. F. Hodges, Ophelia Smith, Beryl Stockton, Mrs. Mary Lee Stubbs, Mrs. Bernice L. Summers, Bernice Wallace,

Teachers in 1939: High School: Mrs. Mabel Bailey, A. H. Borden, Mrs. Frances Hayes, Mrs. Ruth Hill, Mary Jane Hodges, Mrs. Myrtle Holland, Antionette Lovejoy, Mrs. Della McCrary, Ernestine Mann, C. P. Nelson, W. G. O'Brien, H. E. Phillips, Coburn Thomas, Mrs. Sara Betty Turner, and R. L. Wedgeworth

1956-1957 Last year of Scottsboro City School.
Scottsboro Junior High occupied the building.

The description at the right is from the September 1915 Progressive Age.

August 8, 1889 PA: "The trustee election in this township. No. 4, last monday, resulted in the election of T. D. Starnes, Rufus Green, and W. S. Young as school trustees.

Scottsboro City School Building



KIDDIES POUR INTO SCHOOL

Buildings Taxed to Their Utmost Capacity—Enrollment Reaches 208

Scottsboro's city school opened its 1914-15 term Monday morning at 9 o'clock. Just 208 waiting and eager faces greeted the faculty and numerous visitors.

That the school is an absolute necessity for the young of our city and that they are eager to receive instruction is certainly borne out in the fact that the building is taxed beyond its capacity. The system, however, is thoroughly organized, and while it has not been possible to provide new buildings, every child will be cared for.

Last term the attendance was 251, that an increase of 27, which is expected to be increased even more. When it is remembered that 100 pupils crowd a building of this size, it will be seen that the attendance is increasing sufficiently to fill another new building.

In the primary grades the one of the hardest problems. Individuals are that the number of new pupils for the first grade will exceed by a good margin the attendances of last year. Crowded conditions exist in the second, third and fourth grades.

The staff of teachers and employees furnish a public school system equal to that of any other town of this size. With this in view, notwithstanding the fact that this was a most successful year, we look forward to this year being even more successful in every way.



Postcard view of the new school labeled Scottsboro Elementary School

Early views of the school



Photo by Wendell Page in the early 1940s





SCOTTSBORO CITY SCHOOL

FIRST GRADE BAND 1938

FRONT ROW- L. TO R. JOHNNY GAY, LOLA JEAN WHITWORTH,
DANA CHILDRESS, LARRY NEWELL, UNA VIVIAN PETTY, DONALD
MOODY, JOANN THOMAS, SARA SHOOK, JOHNNY McCUTCHEN,
2ND ROW-GERALDINE SMART, ELIZABETH KIRBY, BOB DONAHOO,
MARGARET ANN KEEBLE, PRITCHARD THOMAS, JOYCE
CHANDLER, LILLIAN CAMPBELL, GERTRUDE WOMACK,
3RD ROW-C.B. THOMAS, MARY JUNE BISHOP, HOWARD CLEMONS,
KATHLEE McKEE, HARRY KIRBY, HARRY TRAVIS, LEROY GIST.

Posted by Debbie Rodeo Zinser. Elberta Page is the teacher and W. C. Dean is the principal. This is 1955



This is 1956.



MRS. LILLIAN BRADSHAW
W. C. DEAN
PRINCIPAL
CENTRAL ELEMENTARY SCHOOL
SCOTTSBORO, ALABAMA
1956



William T. Phillips, 1925, Scottsboro Elementary, from Reflections II

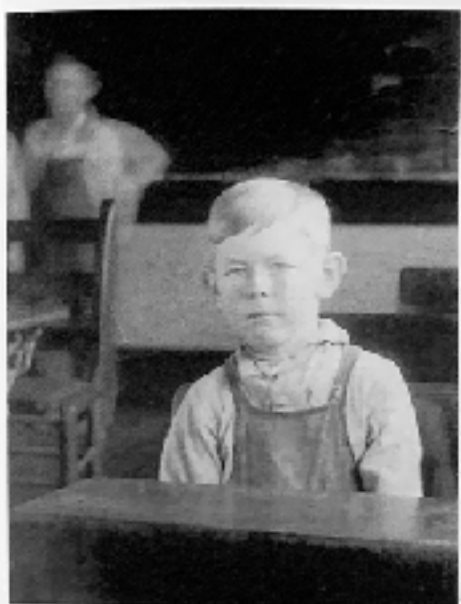

William T. Phillips, Scottsboro Elementary, circa 1925.